


Classified Advertising
REAL ESTATE.....PART 8
WANTS—FOR SALE.PART 9
HELPS, SERVICE....PART 10

# ST. LOUIS POST-DISPATCH

Sunday Post-Dispatch Today, 126 Pages
FIRST NEWS SECTION, 16 PAGES.
SECOND NEWS SECTION (SPORT), 6 PAGES.
THIRD NEWS SECTION, 6 PAGES.
FOURTH NEWS SECTION, 10 PAGES.
FIFTH NEWS SECTION, 12 PAGES.
SIXTH NEWS SECTION, 16 PAGES.
SEVENTH NEWS SECTION, 4 PAGES.
REAL ESTATE SECTION, 16 PAGES.
WANTS—FOR SALE, 6 PAGES.
WANTS—HELPS—SERVICE, 6 PAGES.
ROTOGRAVURE, 10 PAGES.
MAGAZINE, 10 PAGES.
COMIC SECTION, 8 PAGES.

VOL. 79. No. 257. PART ONE. ST. LOUIS, SUNDAY MORNING, MAY 22, 1927. PAGES 1—16 ******* PRICE 10 CENTS

# CAPT. LINDBERGH LANDS SAFELY ON PARIS FLYING FIELD

## BEATS HIS SCHEDULE, SETS NEW NON-STOP RECORD IN 33 HOURS, 28 MINUTES

## EXCITED CROWD PRESSES AROUND AIRMAN AND TEARS MEMENTOS FROM PLANE

## PARIS REJOICES IN SAFE ARRIVAL OF THE AMERICAN

**Crowds Line Roads to Le Bourget Field Where He Landed — Waiting for News of Him.**

### U. S. FLAGS SOLD AMONG WATCHERS

**Whole-Hearted Welcome Undimmed by the Sorrow Felt for Nungesser and Coli.**

By the Associated Press.

PARIS, May 21.—All Paris rejoiced tonight in Capt. Lindbergh's safe arrival. When he had landed, automobiles began trickling into the city from Le Bourget. Groups along the road called out: "Lindbergh, has he come?" Those in the automobiles waved and shouted back: "The American has come."

Many wanted the exact time, details, for they had apparently waited on the roadside for hours.

"Magnificent! Stupendous!" was the cry in Paris when the news was flashed that Lindbergh had arrived here, and the hurrahs on the boulevards were no less hearty than those of the actual witnesses of the landing.

Crowds eager for the latest reports jostled each other all evening in front of the morning and sporting dailies' bulletin boards, while every cafe which had a news agency ticker tape was jammed to capacity.

Le Bourget, which is four miles north of Paris, was surrounded by automobiles, and the scant police traffic force soon lost control. The cars got entangled in a hopeless mess, getting stuck in roads under reconstruction and often losing their way. It was nearly daylight before the last of them could get out.

The appearance of the American flag from the administration building of Le Bourget Field for the first time in years gave the cue to energetic barkers, who brought out little American flags on pins and masses of red, white and blue ribbons.

Lindbergh came down almost at the spot where Capt. Charles Nungesser and Maj. Francois Coli took off two weeks ago. The fate of the two French flyers was in all minds during the hours of tension, and the people, enthusiastic as they were and generous in their praise of the man from the West, could not forget their countrymen. They spoke sadly amongst themselves of "poor Nungesser, poor Coli, poor boys!"

Never has an aviator of any nation, even King or ruler, had a greater or more [illegible] welcome from the hearts of the common people of France. The recklessness of his endeavor appealed to the quick emotional imagination of Frenchmen, and they responded with everything their own hearts could give.

All lines of nationalism were forgotten, they saw in Lindbergh only a man who had brilliantly gambled with death, and won. There was regret of course, for Nungesser and Coli, and regret, too, that the daring Frenchmen had not been the first. But there was no bitterness in their greeting of the American winner.

**Movies in New York Halt Shows to Announce St. Louisan's Success.**

NEW YORK, May 21.—News of Capt. Lindbergh's arrival caused scenes here reminiscent of the tributes of New York paid to the news of the signing of the armistice. In motion picture theaters, performances were stopped while the patrons cheered noisily and thumped strangers on the back.

Ferries, fire-boats, tugs and seagoing vessels added the toots, shrieks and screeches of their whistles to those of factories, locomotives and automobiles. Belated workers in down town New York, which is deserted on Saturday afternoon, made as much noise as possible.

**CLOUDY AND SHOWERS LIKELY; TEMPERATURE ABOUT SAME**

THE TEMPERATURES.

| | | | |
|---|---|---|---|
| 1 a. m. | 69 | 2 p. m. | 80 |
| 2 a. m. | 69 | 3 p. m. | 79 |
| 3 a. m. | 69 | 4 p. m. | 79 |
| 4 a. m. | 68 | 5 p. m. | 80 |
| 5 a. m. | 68 | 6 p. m. | 79 |
| 6 a. m. | 68 | 7 p. m. | 77 |
| 7 a. m. | 68 | 8 p. m. | 77 |
| 8 a. m. | 75 | 9 p. m. | 77 |
| 9 a. m. | 78 | 10 p. m. | *77 |
| 10 a. m. | 79 | 11 p. m. | *76 |
| 11 a. m. | 81 | 12 Midnight | *79 |
| 12 Noon | 82 | 1 a. m. | *79 |
| 1 p. m. | 81 | | |

*Indicates street reading.

Yesterday's high ,82 (12 noon); low, 68 (6 a. m.)

Sunset, 7:13. Sunrise (tomorrow), 4:42.

Official forecast for St. Louis and vicinity: Cloudy today and tomorrow, probably with showers and thunderstorms; not much change in temperature.

Missouri: Cloudy today and tomorrow, probably with local showers and thunderstorms; not much change in temperature.

Illinois: Mostly cloudy today and and tomorrow, probably with local showers and thunderstorms; not much change in temperature.




**Weather Outlook for Week.**

WASHINGTON, May 21.—Upper Mississippi and Lower Missouri Valleys—Periods of occasional showers throughout the week; mostly cool in northern portion first half of week, followed by warmer; rather warm in southern position, becoming cooler by Monday and Tuesday.

## 'HE'S SAFE' IS ALL THAT MATTERS TO MOTHER OF FLYER

**Mrs. Lindbergh Weeps for Joy at News That Son Has Landed Safely at Le Bourget, France.**

By the Associated Press.

DETROIT, Mich. May 21.—Through tears of joy, Mrs. Evangeline Lodge Lindbergh, mother of the trans-Atlantic flyer, tonight expressed her relief that her boy Capt. Charles A. Lindbergh, had arrived safely at the end of his flight from New York to Paris. Mrs. Lindbergh had been under great strain, but she did not give way.

"That's all that matters," she said when told that her son had brought his plane safely to earth at Le Bourget flying field, near Paris.

Mrs. Lindbergh had observed a rigid silence since her son hopped off from the Pacific to the Atlantic coast. A brief statement that she had every confidence in his ability to make the flight was all she permitted herself to say. The flight completed, however, she indicated for a moment her confidence may have waned after the take-off yesterday morning.

"How would any one be confident?" she replied to a question. She added: "I knew, if it were possible for any pilot, given a good machine, to make the flight, that he would."

**Always Cool and Collected.**

"He has always been cool, calm and collected," she said. "He was not of the dare-devil type. Since he was a boy I always permitted him to decide things for himself. He was taught to make his own decisions and abide by what he decided."

Asked whether she wanted him to continue flying, she replied:

"That is entirely up to him."

The prime ambition of the flight, she said, "was an ambition to further aviation. He wanted to do the thing that should be done and had to be done for aviation."

Mrs. Lindbergh is an instructor in chemistry in Cass Technical High School here, and has frequently flown with her son.

## ST. LOUIS PLANS ROYAL WELCOME FOR LINDBERGH

**Mayor to Direct Arrangements for Flyer's Reception on His Return to This City.**

### WHISTLES GREET NEWS OF SUCCESS

**"Lindbergh for President" Sign Borne on Auto as People Rejoice in St. Louisan's Victory.**

The spirit of St. Louis, heralded in the name of the monoplane which bore "Slim" Lindbergh to Paris and to world fame, will be shown at its peak of enthusiasm when the young flyer returns to the city, within two weeks or so.

His return will be a bigger event than was the celebration of his success, when the news from Paris came in mid-afternoon yesterday. There was a demonstration then, but not such a demonstration as that which followed the armistice, or the National League pennant, and world series victories of the Cardinals last fall.

Mayor Miller, who was at Bourbon, Mo., for the week-end, said that he would take up plans for Lindbergh's reception, upon returning to the city tomorrow.

"St. Louis must and will give him a royal greeting," the Mayor declared. "He has done a wonderful thing for himself and for the city."

**Expected to Return Soon.**

His local backers expect that Lindbergh, after a few days in Paris, will return with his plane on a steamer. The East will undoubtedly try to detain him, but his associates expect no long delay there, unless he should yield to vaudeville offers. He is averse to theatrical publicity, and has said that he could not be hired to go on the stage.

From New York, it is expected, he will fly here in the "Spirit of St. Louis." Then, the dinner for which he would not wait when in St. Louis recently, and other demonstrations in his honor, will be held.

Many downtown workers were at their homes, or on their way home, when the news came. They had waited with eagerness for information of Lindbergh, and his adventure had been almost the exclusive topic of the day's conversation. But they had not waited for this news four years, as for the armistice, or 38 years, as for a baseball pennant.

**Thousands Saw Him Here.**

But there was vast relief, and much acclaim, over the tidings from overseas. Thousands of St. Louisans saw the plucky solo flyer at the end of the first stage of his hop, skip and jump from the Pacific Coast to the continent of Europe, when he arrived in St. Louis the morning of May 11, after an overnight flight of 1550 miles from San Diego. Fewer saw his departure, 24 hours later, for New York. Since he arrived in New York, and made it clear that he was going to start for Europe at the first chance, St. Louis has been absorbed in his venture.

Whistle-blowing downtown and in the industrial section was general, and on the Mississippi every craft which had steam up joined the chorus on land. The bells of Christ Church Cathedral, which are rung on secular occasions of great importance, pealed a vigorous paean.

The downtown office building section had some of the paper-throwing which has become the modern and easy city method of showing enthusiasm. But office workers generally were not on duty, and janitors had emptied much of the filmy paper and tick-

Continued on Page Six.

## *Lindbergh Tells How He Made Trip*

*By ARNO DOSCH-FLEUROT,*
*A Staff Correspondent of the Post-Dispatch and the New York World.*
(Copyright, 1927.)

*PARIS, MAY 21.*

*THE first man of a breathless mob rushing across Le Bourget flying field tonight thrust his head into the cockpit of Lindbergh's monoplane and cried:*

*"How are you?"*

*"Who, me?" replied Lindbergh. "Oh, I'm all right."*

*At the American Embassy, after he had had a bath and dressed in pajamas, Lindbergh gave a short interview. Although he had not yet slept, his eyes were bright.*

*"Why, everything went just right," he said. "Nothing went wrong on the whole trip. Everything was as I would have asked it except for about 1000 miles of fog and rain in the middle Atlantic. I could not get over or under it.*

*"I had to steer dead ahead and thought I was never coming out. I didn't get sleepy, though. I wasn't sleepy all the way.*

*"I could not afford to doze off except in clear weather. I hardly got hungry. I had four sandwiches, but ate only one and half. I took three or four drinks of water.*

*"I found steering easier than I expected. It was nowhere near so much strain as an automobile drive of half the time. The wind helped a lot and when I realized I was on the French coast long before dark, I sat back and looked for Paris. I picked up what I thought was the Seine and it proved to be, and I could see the city in the distance in the dark.*

*"Then I picked out the flying field by the directions and circled once to pick a spot to land. I meant to taxi up to the shed, but when I saw that crowd I decided I would be torn to pieces."*

### CAPTAIN CHARLES AUGUSTUS LINDBERGH



—Wide World Photo.

THE flyer whom the world is acclaiming is 25 years old. He was born in Detroit, Mich., to parents of Swedish descent. He was taken as a child to Little Falls, Minn. His father, at the time of his death in 1924, was a member of Congress from Minnesota. His mother now is a teacher of chemistry in the Detroit public schools.

Lindbergh was graduated from high school at Little Falls and attended the University of Wisconsin during 1921. He is 6 feet, 1 inch tall and weighs 175 pounds. He is universally known among his associates as "Slim."

His speech is laconic; his demeanor is modest to the point of shyness. An outstanding physical characteristic is his clear blue eye. His complexion is fair, his cheeks rosy. His general appearance is youth in perfect health. He is Captain and flight commander of the 110th Observation Squadron, Missouri National Guard.

Lindbergh is the ace of the Caterpillar Club, composed of airmen who have been forced to jump with parachutes from airplanes to save their lives. He has made four such jumps; the first while in training in Texas, another at Lambert-St. Louis Field and the other two while in the mail service. No other airman in America has made four forced jumps.

## *Whole World Acclaims American Aviator*

By the Associated Press.

ROME, May 21.—The entire Italian press today expressed amazement at the courage of Capt. Charles A. Lindbergh's trans-atlantic flight.

"Capt. Lindbergh's flight," says Lavoro D'Italia, "moves and exalts us because every act of heroism, even if it is an end in itself without great utilitarian value, is dear to the human heart. Human progress is almost always due to the mad audacity of some exceptional temperament who superbly sacrifices his life to conquer the enigmas of humanity. These madnesses, seen from the distance or time, seem historical necessities and acts of superior sagacity. We cannot do less than admire the superb mad audacity of Capt. Lindbergh."

**London Forgets Its East Indian Flyers in Joy Over Lindbergh.**

By the Associated Press.

LONDON, May 21.—The British nonstop flight to India which started yesterday, was dwarfed

Continued on Page Six.

## 'WELL, HERE WE ARE; I AM VERY HAPPY,' HE SAYS ON ARRIVAL

**Keeping Awake Sole Difficulty—Ate Only a Sandwich and a Half and Drank a Little Water.**

### SEARCHLIGHTS GUIDE HIM AS HE DESCENDS IN DARKNESS

**Borne on Shoulders of Crowd Till Rescued by Unwilling Substitute and Taken to U. S. Embassy to Sleep.**

By the Associated Press.

LE BOURGET, France, May 21.—In the midst of a crowd gone mad, a weary young man pushed the goggles from his pale face, streaked with dirt and drawn into deep lines of fatigue, looked up from the cockpit of a trim little monoplane, grinned a weak but inextinguishable grin and remarked with the last effort at nonchalance: "Well, here we are; I am very happy." It was just 10:19 p. m. (3:19 p. m. St. Louis time) and Capt. Charles A Lindbergh had flown from Roosevelt Field, L. I., to Le Bourget Field, on the outskirts of Paris, in 33 hours 28 minutes. He beat his schedule two hours and a half.

Flying alone with only a compass to guide him, the air mail pilot had brought the "Spirit of St. Louis" across the Atlantic in the first nonstop flight from New York to Paris and had won the Raymond Orteig prize of $25,000 for that achievement.

Lindbergh established a new world's non-stop straight line distance record in his flight. In covering 3600 miles he broke the world mark of 3400 miles set by the two Frenchmen, Coste and Rignot, in their Paris to Persia, flight last October.

As he came to earth, the huge crowd that had been gathering all evening to do him honor, broke through all police efforts to restrain it and almost before the plane had come to a full stop it was packed in a dense, swaying, cheering mass around the machine.

**Carried on Shoulders of Crowd.**

A hundred hands caught hold of the wings, and scores of feet were trampling upon one another in an effort to reach the side of the fuselage, within which sat a young man, the first in the world to travel from New York to Paris without changing his seat.

The wheels had scarcely ceased to roll, the propeller had barely come to a stop, when Lindbergh, weary-eyed, but smiling, got up from the seat.

He put his leg over the side of the cockpit, and it was grasped by a dozen hands. So was his other leg, as soon as he could get it out of the machine. Holding him high and cheering him, the crowd took him to itself.

For half an hour the crowd pushed one way and another trying to take Lindbergh from his plane to the administration building of Le Bourget field.

**An Unwilling Substitute.**

As the crowd rushed along with Lindbergh on its shoulders, two French aviators, Louis Paulhan and Weiss, edged in to pull him free. One of the carriers fell and Lindbergh slipped to the ground, losing his helmet. Another American in the crowd picked up the helmet. The mob recognizing only the helmet, picked up the other American and rushed on with him while Weiss and Paulhan slipped away with Lindbergh.

Ambassador Herrick and French officials of the reception committee were waiting in the director's pavilion and watched the excited thousands fighting around the stranger, who was finally shoved inside. The American who refused to give his name, quickly explained to the reception committee, but the pavilion was now surrounded by 5000 Frenchmen yelling for the pilot. The unwilling substitute had to show himself and take the cheers meant for Lindbergh.

When the real Lindbergh escorted by Weiss and Paulhan was brought before the Ambassador he was seemingly too sleepy to know what it was all about. As the Ambassador shook his hand he smiled and said, "Thank you. I am awfully happy." Then he could fight off fatigue no longer and seemed to go to sleep on his feet."

Outside the crowd was howling for a sight of the hero who has won the heart of France as probably no American had before. Brilliant searchlights were focused on the balcony of the building, into which Lindbergh had been carried. But the crowd had to be disappointed—Lindbergh could do no more.

"Lindbergh! Lindbergh!" they shouted. "Show him to us!"

The American Ambassador appeared at the window, but this did

Continued on Page 2, Column 1.

# THRONGS IN STREETS EAGERLY AWAITED LINDBERGH'S APPROACH

## LINDBERGH SETS RECORD IN TRIP ACROSS ATLANTIC

**Beats His Schedule in Making Journey From New York in 33 Hours and 28 Minutes.**

Continued From Page One.

not satisfy the crowd. They shouted again: "Lindbergh!"

The Ambassador came out finally with an aviator's helmet and held aloft a great bunch of flowers that had been presented to the flyer at the brief reception to him in the building.

**Crowds Tear Off Bits of Plane.**

The huge crowd began tearing strips of canvas and wood from the frame of Lindbergh's plane. The police soon put a stop to this, however, and with the departure of Lindbergh's automobile for Paris, something like order was restored.

Lindbergh wanted to go back to his plane in order to "show the people how the windows work."

"Never mind your old windows," said Ambassador Herrick, "come and get a rest at the Embassy."

The reception was as short as decently could be, and within a few minutes after landing Lindbergh, in the Ambassador's car was threading his way toward Paris and a bit of sleep. Before he started he had a thorough massage for his tired and cramped arms and legs, and some coffee to brace him.

Herrick's car had difficulty in making its way through the tremendous traffic. At the Embassay, French aviators assisted the birdman to alight. He stumbled as he slept in their arms.

"Good old fellow," they shouted, as they bade him goodnight.

**Only Trouble Was to Keep Awake.**

Just before he retired Lindbergh had a bracing cup of coffee, which for a few seconds brought him out of his sleepiness enough to talk a little of his flight.

He said he had run into a little snow and ice early on his journey, but otherwise the weather had been "all right." The only trouble was in keeping awake.

"Now you go on to bed," said the Ambassador.

And Lindbergh slept for the first time in his life on European soil. This is the first time he has ever been out of the United States.

**Waiting at Le Bourget.**

Beginning about 5 p. m. the crowd at Le Bourget began to swell, although every one knew it must be hours before the flyer could be seen. At first there were only 200 or 300, most of them newspaper men and photographers, gathering in little knots about the field.

Squads of police, ordered out in the vain hope of maintaining some sort of order in the crowd, were the next to arrive and take up strategic positions around the landing place.

Singly, then in groups and finally in long, unbroken lines automobiles arrived from the capital. Early comers, armed with books or newspapers describing the takeoff from New York, settled themselves in the best positions obtainable to wait.

Once the people were through with their work and had eaten dinner, they came marching along in unending streams, until the buildings were merely islands. The spectators clambered on everything that afforded a view. One man amused the crowd with a dangerous catlike walk along an upper story ledge, from the back to the front of the building, so that he could see the field.

The roofs of other buildings were crowded, and men and boys tried to climb the lattice work, most of which gave way, resulting in many tumbles. But generally the falls were broken by flower beds, and even by the crowds below.

The whole field was flooded with light from the first moment of darkness and rockets and beacons flashed in the air. Long before Lindbergh arrived there were 25,000 persons, a large proportion of them fashionably clad women, on hand to greet him.

**Watching Flyer's Progress.**

They and all the people of France were following the progress of the lone air man from the earliest news of the day, when, as early as 2:09 this morning the Empress of Scotland reported a glimpse of the Spirit of St. Louis 500 miles off Cape Race.

Word that the freighter Hilversum had seen the plane six hours later 500 miles off the Irish coast was greeted with cheers. Then came a bulletin that the steam collier Nagi had also seen Lindbergh.

From then on it was a procession of cheering messages as town after town in Ireland added its reports. Fishermen at County Kerry, had the honor of being the first landsmen to sight the plane.

Cherbourg was passed at 8:30 in the evening and less than two hours later the achievement hailed as the greatest in the history of aviation was accomplished.

**Beat His Trunk Across.**

Lindbergh not only beat his flying schedule two hours and a half, but he beat his baggage to Paris by fully five days. His trunk was stowed in the hold of the Leviathan when she sailed for Southampton and Cherbourg yesterday. David A. Burke, general manager of the United States Lines, cabled the Paris office to offer the flyer his choice of the ship's most sumptuous accommodations on his return.

Lindbergh came over Le Bourget flying high slightly to the east of the field. He circled twice slowly, then settled down 200 yards west of the main building.

He made a beautiful landing, headed due west with the ground lights flashed on him. The crowd gave a great roar and rushed forward. Dozens of persons were swept off their feet in the wild excitement to reach the wonderful American.

The crowd surged around Lindbergh's plane before he could get off the cockpit.

The plane was hauled in front of the building. Lindbergh was lifted out and carried shoulder-high into the open, where he was enthusiastically acclaimed and cheered for 20 minutes.

The crowd on the field was so large that the police could not hold them.

The crowd burst into cheers even before the plane could be definitely identified.

### Two Views of the Now Famous New York-to-Paris Monoplane



THE upper photograph, made from a fast accompanying plane an hour after Lindbergh had left New York, gives an excellent idea of the confining quarters in which the flyer was cooped all the way to Paris. His only direct view of his surroundings was through the little windows at either side. Below is the plane at Roosevelt Field just before the hop-off.

## LOG OF LINDBERGH FLIGHT FROM IRISH COAST OVER FRANCE TO LE BOURGET

THE log of the progress of Capt. Charles A. Lindbergh's flight from the time his plane was sighted off the Irish coast until it landed in Paris, recorded in St. Louis time, follows:

6:10 a. m.—Steamer Hilversum reported having sighted plane 500 miles from Irish coast.

11 a. m.—Steamer Nogi sighted plane short distance off the southwestern coast of Ireland.

11:20 a. m.—Plane flew over Dingle Harbor, County Kerry, Southwestern Ireland. The plane was first sighted by a Ballyfernter civic guard, who notified Tralee and Dingle that it was possible to identify the markings on the plane, NX-211 (Lindbergh's).

1:30 p. m.—Plane passed over Cherbourg, French port, in the direction of Paris.

2 p. m.—Passed over Bayeux, on the French coast, about 150 miles by air line from Paris.

3:19 p. m.—Capt. Lindbergh landed at Le Bourget Field, Paris, completing the first New York-Paris flight.

## LINDBERGH'S PLANE BUILT SPECIALLY FOR PARIS TRIP

**Constructed by Ryan Air Lines at San Diego, Craft, Carrying 425 Gallons of Gasoline, Reaches High Speed of 123 Miles.**

The "Spirit of St. Louis," Capt. Lindbergh's transatlantic ship, is a monoplane built especially for the New York-to-Paris flight by the Ryan Airlines of San Diego, Cal. It has a wing spread of 46 feet, a fuselage 28 feet long, and is constructed of steel tubing.

Fully loaded for the trip the plane weighed 4750 pounds, of which 2745 pounds was taken up by 425 gallons of gasoline and 28 gallons of oil. With this load the plane had a high speed of 123 miles an hour and a cruising speed of 105 miles.

Lindbergh's seat was in a wicker chair in the inclosed cabin. The ship is so constructed that he has no vision forward, except that furnished by a periscope which arises from the fuselage above the pilot's seat. It is possible for him to get a look to the sides and below through glass windows on each side which can be opened.

There is a frosted skylight above his head, but it affords no view upward.

**Has 225-Horsepower Engine.**

The plane is powered by a J-5, 225-horsepower Wright radial motor, an air-cooled affair, the nine cylinders of which are grouped about a central crank case like the spokes of a wheel about the hub.

The most elaborate feature of the plane is its equipment of instruments, which include one to calculate the drift caused by winds, an earth inductor, far more reliable that the old magnetic compass, and a bank and turn indicator which shows the pilot the position of his plane even when the horizon is not visible. The rest of the instrument board is taken up with the usual flying instruments, including air speed meter, tachometer, temperature gauges and clock.

**Cost of Trip Estimated to Be Around $175.**

By the Associated Press.

NEW YORK, May 21.—B. F. Mahoney, president of the Ryan Airplane Co. of California, and C. G. Peterson, assistant of the president of the Wright Aeronautical Corporation of Paterson, N. J., told today of the plane and engine that carried "Lucky" Lindbergh, aviation's lone eagle, to France. The plans for the plane, Mahoney said, were made especially for the trip.

By having the engine air-cooled much weight is saved, a water radiator having to carry about three-quarters of a pound of water per horsepower. Besides this, the danger of radiator leakage which caused the failure of Harry Hawker's pioneering attempt to fly the Atlantic is elliminated.

Peterson said that the engine operating cost of Lindbergh's trip would be approximately $175, including gas, oil and deterioration. The engine uses approximately one gallon of gasoline for every 10 miles, not more than a heavy automobile, and one pint of oil an hour.

## TRANS-OCEAN MONOPLANE POWERED BY 9-CYLINDER AIR-COOLED ENGINE

LINDBERGH'S engine is a nine-cylinder, air-cooled radial power plant, known by the trade name, "Wright Whirlwind."

Its cylinders, which have cooling fans like those of the familiar motor-cycle engine, are grouped like spokes of a wheel about a central crankcase. Ignition is furnished by two magnetos and there are two spark plugs to each cylinder, so that if one ignition system fails there still is another to keep the engine turning over.

Except for the grouping of the cylinders, the engine operates like an air-cooled automobile engine. The connecting rod in each cylinder is bolted to a short crankshaft and to the end of the crankshaft the propeller is attached. There is a double carburetor. Contrary to prevalent belief, the motor does not revolve. The cylinders are fixed and only the crankshaft turns over.

The engine is of the same type as the three which powered Commander Byrd's Fokker on its trip to the North Pole. Another Whirlwind motor was used by Acosta and Chamberlain in their recent record endurance flight of more than 51 hours.

## LINDBERGH IN DARK 8 HOURS MORE THAN IF HE HAD FLOWN FROM PARIS TO NEW YORK

IT sounds simple, but is it? If flying 3600 miles to Paris is 33½ hours, how many more hours of darkness or daylight did Capt. Lindbergh encounter than if he had flown the same length of time over New York?

Conversely, if he had flown from Paris to New York, how many more hours of darkness or daylight would he have encountered than if he had flown the same period over Paris?

Montrose W. Hayes, local meteorologist of the United States Weather Bureau, has calculated approximately that Lindbergh flew in four more hours of darkness from New York to Paris than if he had flown the same length of time over New York, and that he would have had four more hours of daylight had he flown westward than in flying the same length of time over Paris.

In other words, Lindbergh by flying the west-to-east route encountered eight hours more darkness than he would have encountered had he flown east-to-west.


**PIMPLES**

**Why be embarrassed by pimples or skin eruptions? Whyte-Fox Ointment will give you quick relief. Most obstinate cases report almost unbelievable success in a short time.**

**WHYTE-FOX**

**The Skin Remedy of 100 Uses**

**AT DRUGGISTS AND BARBERS**

**MONEY-BACK GUARANTEE!**



**ST. LOUIS POST-DISPATCH**

Founded by JOSEPH PULITZER Dec. 12, 1878.

Published Daily by The Pulitzer Publishing Co. Twelfth Boulevard and Olive Street.

MEMBER OF THE ASSOCIATED PRESS and AUDIT BUREAU OF CIRCULATIONS

The Associated Press is exclusively entitled to the use for republication of all news dispatches credited to it or not otherwise credited in this newspaper and also the local news published herein. All rights of republication of special dispatches herein are also reserved.

Subscription Rates by Mail, in Advance.

Daily and Sunday, one year..... $10 00
Daily, without Sunday, one year..... 8 00
Sunday only, one year..... 2 00

Remit either by postal order, express money order or St. Louis exchange.

Subscription Rates by Carriers.

Delivered by city carrier or out-of-town dealer: Daily only, 50c a month; Sunday, 10c a copy.

Entered as second-class matter July 17, 1879, at the Postoffice at St. Louis, Mo.


## $25,000 PRIZE MONEY ALL FOR OCEAN-CROSSER

**Backers Decide to Award Flyer All Cash Rewards Accruing From Trans-Atlantic Hop.**

"To the victor belong the spoils."

That is the decision of Harry H. Knight and the other sponsors of the New York-to-Paris flight of the "Spirit of St. Louis," in announcing last night that Capt. Lindbergh will have for his own the $25,000 check handed him by Raymond Orteig, donor of the prize, and all other moneys which may accrue from the venture.

It has been variously estimated that the total monetary return may reach $100,000, as the result of theatrical and news syndicate contracts, and premiums from the Standard Oil Co., which supplied the fuel. Those who know "Slim" are convinced that no sum of money ever will induce him to appear on the stage because of his shyness, but if he conquers his timidity with regard to public appearances, the resultant proceeds are his.

**$25,000 Offer Reported.**

An offer of a contract for $25,000 for one week's appearance at Roxy's Theater, New York, was reported to have been made to Lindbergh last night.

"It was our intention all along that 'Slim' should get every cent that results from his great flight," Knight said. "He deserves it and it's all his and I hope the amount reaches $100,000 or more. 'Slim' was the largest individual contributor to the flight, putting in $2000, which he saved from his air mail pay. That demonstrated his spirit and confidence and makes it all the more appropriate that he get the prize money."

Knight said that the cost of the flight, including a liberal week's allowance for "Slim's" stay in Paris, would be about $14,000. Part of this, he said, was borrowed, after the fashion of Queen Isabella, who pawned her jewels to finance Columbus.

"When we were discussing the plans," Knight said, "Lindbergh insisted that he should fly the plane back from Paris to save expenses."

**First Visit to Bixby.**

Harold M. Bixby, president of the Chamber of Commerce, told of Lindbergh's first visit to him. William D. Robertson took the young flyer to see Bixby, and Lindbergh said, "I've saved $2000 flying mail, and I want to fly to Paris." Bixby and Knight set out to raise the money, and got $1000 contributions from Maj. Albert Bond Lambert, Harry F. Knight, J. D. Wooster Lambert and E. Lansing Ray, with contributions by Charles Richardson and E. C. Thompson. The rest of the money was borrowed.

The rules of the Orteig prize competition required an entry 60 days before flying, and Lindbergh's entry was made Feb. 28. Lindbergh went to New York, and found an aircraft concern which was willing to provide a plane, but insisted that he take a navigator, and that New York have credit for the enterprise. "Slim" went to San Diego and negotiated with the Ryan Aircraft Corporation for a plane. He sent back $2000 to his backers, saying he had more than he needed.

He told Bixby, before leaving St. Louis, that one thing would cause him to turn back on his trans-oceanic flight. That would have been a dense fog over Newfoundland, such as to keep him from getting his bearings at St. John's.

Guy W. Oliver, president of the Oliver Cadillac Co., announced last night he would cable Capt. Lindbergh that a new LaSalle roadster would be presented to him by the distributing agency on his return to St. Louis.

**Orteig Too Late to Greet Lindbergh on Arrival.**

By the Associated Press.

PARIS, May 21.—Raymond Orteig, whose $25,000 Capt. Lindbergh wins for his transatlantic flight, lost his race by train today to get to Le Bourget Field before the aviator. He had been spending a vacation in his old home in Southern France. He started when he heard Lindbergh had left, but had to change trains several times and left Paris for Le Bourget Field 15 minutes after Lindbergh had landed. He was half way there when he heard the news from those coming back, so he returned to Paris.

By the Associated Press.

NEW YORK, May 21.—Arrangements for the payment of Raymond Orteig's $25,000 prize to Capt. Lindbergh will soon be made at a meeting of the trustees designed by the donor, it was learned tonight. Certification of the flight will be made by the Federation Internationale Aeronautique and the National Aeronautical Association. The prize money is on deposit at the Bryant Park Bank.

## CABLE LINDBERGH TO SHIP PLANE BACK TO ST. LOUIS

**Backers of Trans-Oceanic Flight Plan to Exhibit Craft at Lambert Flying Field.**

A cablegram was sent to Capt. Charles A. Lindbergh last night by the St. Louisans who backed his Paris flight, directing him to put his airplane, The Spirit of St. Louis, in crates and bring it back to this city by steamship and rail as soon as possible.

Maj. Albert Bond Lambert, one of the backers and a leader in aviation here, in announcing this when informed by the Post-Dispatch that Lindbergh had landed, said it was desired to have the trans-oceanic craft put on exhibition at Lambert-St. Louis Field as soon as the flyer could bring it back here.

"Fine," Lambert exclaimed. "I am delighted. The conception of the flight was in St. Louis, and it was a St. Louis flyer and National Guard officer who achieved this. With this feat and the record breaking of the world's altitude record at Scott Field, near here, by Capt. H. C. Gray, I think St. Louis is on the map.

"We want Lindbergh to pack up the plane and return home right away by boat. We are afraid he may want to fly back, but there is no use in his attempting that; he has made the flight. We want the plane kept at the field here for a while, then, I suppose, Lindbergh has his own plans.

"I think he will be entertained for four or five days in Paris and he may want to visit England before he returns. It is likely he will go by rail to Rome, to greet the Italian flyer, Commander de Pinedo, who is about to fly from this continent to Rome."

"It is our thought," said Knight, "that we can continue to benefit St. Louis through the now-famous plane that bore the name 'Spirit of St. Louis.' While our plans are indefinite, it is probable that 'Slim' and his ship will tour the United States on his return. Later the ship may be placed in a museum."

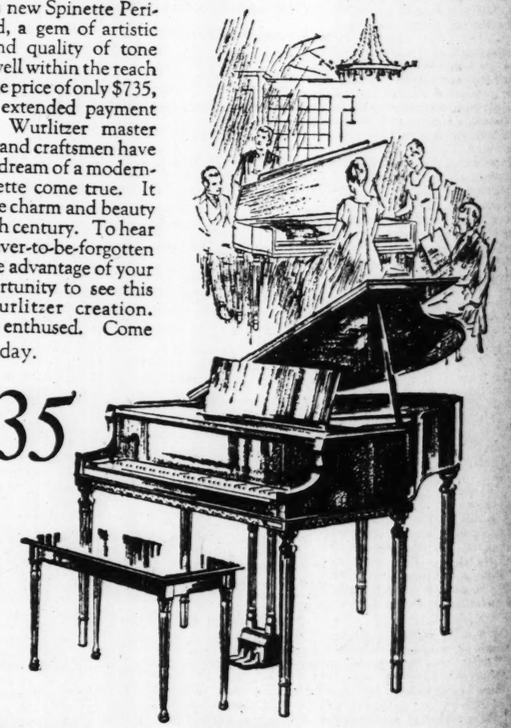

**WURLITZER SPINETTE** REG. U.S. PAT. OFF. *reveals the charm and beauty of the 17th century*

SEVERAL centuries ago the possession of a Spinet was an indication of wealth. Only the favored few could experience the pleasures derived from this early instrument. Now Wurlitzer presents this new Spinette Period Grand, a gem of artistic beauty and quality of tone which is well within the reach of all at the price of only $735, with the extended payment feature. Wurlitzer master designers and craftsmen have made the dream of a modernized Spinette come true. It reflects the charm and beauty of the 17th century. To hear it is a never-to-be-forgotten joy. Take advantage of your first opportunity to see this latest Wurlitzer creation. You'll be enthused. Come in—Monday.

$735

WURLITZER PIANOS

| | |
|---|---|
| Reproducing | $675 to $5,500 |
| Period Grands | $850 to $5,000 |
| Interpretive | $995 to $2,700 |
| Grands | $625 to $2,500 |
| Players | $435 to $ 650 |
| Uprights | $295 to $ 475 |



**WURLITZER** REG. U.S. PAT. OFF.

1006 OLIVE STREET

PIANOS—ORGANS—HARPS—RADIO—MUSICAL INSTRUMENTS


## 'SLIM' LI

*Trans-Atlanti Bought His At Army*

Went Barnstorming a quiring Reputat Daring i

By E Ro Of the Post-D

A BUZZING airplane, scarred and weather beaten, circled over Lambert-St. Louis Field, and came down to an easy landing among the planes that had gathered there for the opening of the International Air Races on Oct. 3, 1923. From it jumped a lean, grease-stained young man who yesterday wrote his name in history.

It was "Slim" Lindbergh.

He was paying his first visit to the city whose name he was to blazon to every part of the civilized world with the baptism of his monoplane, the Spirit of St. Louis, in which he landed yesterday in Paris after a non-stop flight from New York.

Then he was just a beginner in the flying game, but his venturesome spirit had taken him on many long hops and he was fast acquiring an assurance that years of flying about a regular airdrome would not give him.

**A Shy, Retiring Youth.**

He was a shy, retiring youth with the look of the rustic about him that he has lost only in the past few months. His helmet seemed to set too high on his head, his overalls were too short, and his coat barely seemed to reach below his belt line.

But beneath his boyish awkwardness there was a magnificent frame, carpeted with lean stringy muscles and driven by a will that knew no fatigue. His eyes were the clear, China-blue of the Scandinavian men and his ruddy cheeks bespoke much life in the outdoors.

At that time Lindbergh had been flying less than two years. He had left the University of Wisconsin late in 1921 and had learned the rudiments of flying at a school in Lincoln, Neb. When he had become proficient enough to fly alone, however, his mentors told him he would have to post a $500 bond before he could solo. "Slim" bonded it then to keep their solo hops and left the school.

By that time he had been bitten deeply by the flying bug and in March of 1922 he engaged himself to a barnstormer as a parachute jumper. In that capacity the young flyer made many jumps in Rocky Mountain towns and spent his spare time repairing his employer's plane.

**Buys Plane With Savings.**

Then, as now, Lindbergh was a man of almost perfect habits. He neither smoked nor drank, and "had no use for women," so his associates said. Neither did he care for dancing, the theater or the movies. The consequence was that he saved his money and by March, 1923, had enough to buy a training plane in an army salvage sale at Americus, Ga.

Getting his "Jennie" in and out of small fields as he gave exhibitions in various parts of the country, Lindbergh added still more to his aeronautical lore. He found that with the experience he had had at the Lincoln school and during his early barnstorming he could fly, and he developed an uncanny sense of direction and ability to fly across country.

It was in this plane that he came to St. Louis for the air races. During one of the exhibitions here his flying mate, Harlan Gurney, now a pilot for the Robertson Aircraft Corporation, broke his arm in a parachute jump from Lindbergh's plane. "Slim" immediately sold the ship and remained in St. Louis that winter, awaiting Gurney's recovery.

Anybody could see then that he had the makings of a great flyer. He was a daring stunter but his acrobatics were precise and his sense of distance and speed was faultless. He made his landings with the precision of a veteran airman and he was already an expert mechanic.

**Enters Army Flying School.**

He hit upon the army as the means of providing him with a college education in flying. On March 15, 1924, he entered the army primary training school at Brooks Field as a cadet. There is a story that he arrived there in an old Standard airplane, which he left on the field.

According to the yarn, an army officer came out, and, looking at the plane, said:

"Get that thing off the field before it kills someone. The fabric is coming off the lower wing and it can't be flown."

Whatever the truth of the story it is of record that Lindbergh became one of the best flyers in his class. His previous experience had put him ahead of most of the others who were starting from scratch and he amazed his instructors with his skill.

The graduation of the class found "Slim" listed among the top notchers and he was sent to the pursuit school at Kelly Field, where he completed his training on the highest-powered and fastest ships that the army has in its service.

It was during 1924 that his father, Congressman Charles A. Lindbergh, of Little Falls, Minn., died. Following out his father's dying wish, the youthful airman scattered

# APPROACH

## CABLE LINDBERGH TO SHIP PLANE BACK TO ST. LOUIS

**Backers of Trans-Oceanic Flight Plan to Exhibit Craft at Lambert Flying Field.**

A cablegram was sent to Capt. Charles A. Lindbergh last night by the St. Louisans who backed his Paris flight, directing him to put his airplane, The Spirit of St. Louis, in crates and bring it back to this city by steamship and rail as soon as possible.

Maj. Albert Bond Lambert, one of the backers and a leader in aviation here, in announcing this when informed by the Post-Dispatch that Lindbergh had landed, said it was desired to have the trans-oceanic craft put on exhibition at Lambert-St. Louis Field as soon as the flyer could bring it back here.

"Fine," Lambert exclaimed. "I am delighted. The conception of the flight was in St. Louis, and it was a St. Louis flyer and National Guard officer who achieved this. With this feat and the recent breaking of the world's altitude record at Scott Field, near here, by Capt. H. C. Gray, I think St. Louis is on the map.

"We want Lindbergh to pack up the plane and return home right away by boat. We are afraid he may want to fly back, but there is no use in his attempting that; he has made the flight. We want the plane kept at the field here for a while, then, I suppose, Lindbergh has his own plans.

"I think he will be entertained for four or five days in Paris, and he may want to visit England before he returns. It is likely he will go by rail to Rome, to greet the Italian flyer, Commander de Pinedo, who is about to fly from this continent to Rome."

"It is our thought," said Knight, "that we can continue to benefit St. Louis through the now-famous plane that bore the name "Spirit of St. Louis.' While our plans are indefinite, it is probable that Slim' and his ship will tour the United States on his return. Later the ship may be placed in a museum."

NETTE *reveals*
...ty
WURLITZER PIANOS
...ducing . $675 to $5,500
...d Grands . $850 to $5,000
...retive . . $995 to $2,700
...p . . . $625 to $2,500
...s . . . $435 to $ 650
...nts . . . $295 to $ 475

...IZER
...STREET
...—MUSICAL INSTRUMENTS

# 'SLIM' LINDBERGH, UNKNOWN, FLEW INTO ST. LOUIS THREE YEARS AGO

## *Trans-Atlantic Pilot Bought His First Plane At Army Salvage Sale*

**Went Barnstorming as Stuntster, Early Acquiring Reputation for Skill and Daring in the Air.**

By E Roy Alexander,
Of the Post-Dispatch Staff.

A BUZZING airplane, scarred and weather beaten, circled over Lambert-St. Louis Field, and came down to an easy landing among the planes that had gathered there for the opening of the International Air Races on Oct. 3, 1923. From it jumped a lean, grease-stained young man who yesterday wrote his name in history.

It was "Slim" Lindbergh.

He was paying his first visit to the city whose name he was to blazon to every part of the civilized world with the baptism of his monoplane, the Spirit of St. Louis, in which he landed yesterday in Paris after a non-stop flight from New York.

Then he was just a beginner in the flying game, but his venturesome spirit had taken him on many long hops and he was fast acquiring an assurance that years of flying about a regular airdrome would not give him.

**A Shy, Retiring Youth.**

He was a shy, retiring youth with the look of the rustic about him that he has lost only in the past few months. His helmet seemed to set too high on his head, his overalls were too short, and his coat barely seemed to reach below his belt line.

But beneath his boyish awkwardness there was a magnificent frame, carpeted with lean stringy muscles and driven by a will that knew no fatigue. His eyes were the clear, China-blue of the Scandinavian men and his ruddy cheeks bespoke much life in the outdoors.

At that time Lindbergh had been flying less than two years. He had left the University of Wisconsin late in 1921 and had learned the rudiments of flying at a school in Lincoln, Neb. When he had become proficient enough to fly alone, however, his mentors told him he would have to post a $500 bond before he could solo. "Slim" persuaded them to keep their solo hops and left the school.

By that time he had been bitten deeply by the flying bug and in March of 1922 he engaged himself to a barnstormer as a parachute jumper. In that capacity the young flyer made many jumps in Rocky Mountain towns and spent his spare time repairing his employer's plane.

**Buys Plane With Savings.**

Then, as now, Lindbergh was a man of almost perfect habits. He neither smoked nor drank, and "had no use for women," so his associates said. Neither did he care for dancing, the theater or the movies. The consequence was that he saved his money and by March, 1923, had enough to buy a training plane in an army salvage sale at Americus, Ga.

Getting his "Jennie" in and out of small fields as he gave exhibitions in various parts of the country, Lindbergh added still more to his areonautical lore. He found that with the experience he had had at the Lincoln school and during his early barnstorming he could fly, and he developed an uncanny sense of direction and ability to fly across country.

It was in this plane that he came to St. Louis for the air races. During one of the exhibitions here his flying mate, Harlan Gurney, now a pilot for the Robertson Aircraft Corporation, broke his arm in a parachute jump from Lindbergh's plane. "Slim" immediately sold the ship and remained in St. Louis that winter, awaiting Gurney's recovery.

Anybody could see then that he had the makings of a great flyer. He was a daring stunter but his acrobatics were precise and his sense of distance and speed was faultless. He made his landings with the precision of a veteran airman and he was already an expert mechanic.

**Enters Army Flying School.**

He hit upon the army as the means of providing him with a college education in flying. On March 15, 1924, he entered the army primary training school at Brooks Field as a cadet. There is a story that he arrived there in an old Standard airplane, which he left on the field.

According to the yarn, an army officer came out, and, looking at the plane, said:

"Get that thing off the field before it kills someone. The fabric is coming off the lower wing and it can't be flown."

Whatever the truth of the story, it is of record that Lindbergh became one of the best flyers in his class. His previous experience had put him ahead of most of the others who were starting from scratch, and he amazed his instructors with his skill.

The graduattion of the class found "Slim" listed among the top-notchers and he was sent to the pursuit school at Kelly Field, where he completed his training on the highest-powered and fastest ships that the army has in its service.

It was during 1924 that his father, Congressman Charles A. Lindbergh, of Little Falls, Minn., died. Following out his father's dying wish, the youthful airman scattered his ashes over the family homestead. Since then "Slim's" mother has moved to Detroit, where she is a chemistry teacher in the Cass Technical School. Lindbergh's grand-uncle, John Lodge, is president of the Detroit City Council.

The adventurous Viking spirit that Lindbergh had inherited from his forebears, who are of Swedish descent, kept him in the flying game after his father's death. Even a narrow escape from death during the closing days of his training at Kelly Field failed to daunt his ardor for the air.

**Makes First Parachute Jump.**

It happened when he and four other cadets were flying in a "tight" formation at 5000 feet. In some manner the wings of Lindbergh's plane and that of another flyer became interlocked and the ships went whirling groundward out of control. Both men jumped in their parachutes and landed safely. That was "Slim's" first jump for his life and his admission card to the "Caterpillar Club," the mythical organization of flyers who have saved their lives by jumping. Since then he has made three other emergency parachute jumps, holding the "Caterpillar Club" record.

On March 15, 1925, "Slim" was graduated from Kelly Field, got his picture taken in his uniform as a reserve Second Lieutenant in the Air Corps and promptly forgot military flying. He returned to St. Louis and remained for two months at Lambert-St. Louis Field doing all sorts of flying. During that summer he took a Standard on a barnstorming tour of the west, returning to the field in October.

During that fall and winter "Slim" did some test flying and probably had the narrowest escape from death that was to figure in his career. He had taken up a new plane to put it through its paces and at 2500 feet had allowed it to go into a tail spin. When he attempted to get it out of the spin it refused to heed its controls.

Every artifice he had learned. Lindbergh put to work to get the ship back on an even keel again. Finally at only 250 feet he went over the side, jerking the ripcord of his parachute as he fell clear.

**Takes a Nasty Fall.**

The parachute opened just below the plane. Lindbergh swung back and forth twice like a pendulum and fell on his back in a backyard garden near the flying field. The airplane crashed on a road a short distance away and was demolished.

When mechanics from the field reached the scene, "Slim" was getting to his feet. Blood was coming from his mouth and nose from the force of his fall and he was just getting the wind that had been knocked out of him.

"A little close," he grinned as the mechanics unstrapped his parachute. "It just wouldn't come out of that spin. Defective design somewhere."

That was all. Within two hours "Slim" was in the air again, flying with his old insouciance.

Lindbergh went to work about this time for the Robertson Aircraft Corporation. He took his quarters in an old frame house west of the Lambert-St. Louis field, where several other bachelor pilots live, and quickly settled into the simple life which gets them up early, makes them fly often and sends them to bed almost with the darkness.

"Slim" was 23 then—in the late fall of 1925—and he had lost none of his boyishness. He still retained about him a certain, refreshing air of having just come in from the country. In flying togs he was every inch a pilot, from performance to appearance, but off the field he usually dressed in a blue serge suit, which somehow always seemed too small, and a blue serge cap, which he invariably wore high on his head.

He was still easily abashed. An introduction to a stranger invariably brought a blush to his cheeks, but among his friends at the field he always was at home. He demonstrated his affection chiefly by practical jokes in which he showed rare resourcefulness.

He would spend hours trapping toads or frogs to put in the beds of other pilots. He would set gasoline around in cups where it would be drunk for water. He would disjoint beds ingeniously so that they would fall to pieces about the time their occupants began to slumber. They were rough pranks, some of them, but they were taken in the skylarking spirit intended.

**Playful Spirit Always on Tap.**

Even the most serious occasions failed to dampen his spirit of play. There was the occasion, for example, on which he and Philip R. Love, a classmate at Kelly Field, flew from St. Louis to Chicago in two DH-4's to blaze the route for the air mail route which was then in contemplation.

Arrived at the Congress Hotel in Chicago, Lindbergh immediately uncorked a series of practical jokes ranging from dousing Love with ice water while he was in the shower to disjointing the beds.

Later on, Lindbergh joined the 110th Missouri Observation Squadron as a flight commander and kept the outfit entertained with his pranks during the summer encampment last year. One hot afternoon while the members of the outfit were on the field he discovered one of the flying lieutenants taking a nap in his tent.

Lindbergh got a hammer, staked the tent down on all sides and sat down to await developments. As the hot sun beat down into the tent the sleeper awoke and found he was penned in. He pulled madly at the flaps of the tent which was rapidly becoming a regular Turkish bath and finally tore the tent down with a series of bull-like rushes.

**Makes History in Mail Plane.**

Lindbergh made the first flight over the Chicago-St. Louis air mail route on April 15, 1925. During the following winter he and his associates, Love and Thomas P. Nelson, also an Army graduate, hung up a record that was the wonder even of hard-boiled mail pilots, by flying the route in the dark during most of the winter, without plane or ground lights.

Twice during the winter the venturesome Lindbergh took off in weather that was utterly impossible, and twice he had to jump from his plane, using a parachute. On one of these occasions he went over the side at 5000 feet and on another at 13,000. Each time he fought his way through the snow and fog that had made his landing impossible and sent his mail on the way by train.

The story of the work of the three flyers during that winter is in itself a veritable epic of the air and Lindbergh was one of the three pilots who wrote it. Flying over an unlighted route they established a record of deliveries which was as good as that made on any lighted route and better than on some.

**Flies to Memphis in Emergency.**

As a mail flyer Lindbergh also found time to make miscellaneous flights for the Robertson Aircraft Corporation. On the night after the Florida hurricane was reported here he took off at 3:30 o'clock in the morning with the writer and flew to Memphis to catch a train which had left St. Louis the night before.

Here he showed his uncanny sense of direction by bringing his plane out of the darkness directly over Memphis by sunrise. Having accomplished his mission he had a hurried breakfast and was back in St. Louis before noon, having made the round trip in about 8 hours, including his stop to eat.

Incidentally, eating, as "Slim" used to say, was his "long suit." He consumed food in prodigious quantities and used to grin delightedly as other pilots told how he took a half dozen eggs for breakfast and polished off the performance with a pork chop or a small steak.

His strenuous life, however, seemed to prevent the accumulation of excess fat on his rangy frame. Climbing in and out of planes, moving them in and out of hangars and helping out with the lifting jobs around the field probably contributed to his perfect physical condition.

**Decides On Flight Last Fall.**

The trans-Atlantic flight was conceived by Lindbergh last fall. To those who knew his ability as an airman it was inconceivable that he would be content to remain among the rank and file of flyers and it was upon the New York-to-Paris trip that he hit to place himself in aviation's hall of fame.

He resigned from the air mail route and began to talk to his friends about his dream. Knowing Lindbergh, all his friends took him seriously. "Slim" himself had $2000 to pay on a plane and Maj. William B. Robertson, his former employer, put up another $1000.

Then began the struggle to raise more capital. "Slim" appealed first to several non-flying agencies. They listened politely to his outline of the project, took a glance at his youthful face, smiled a little at his boyish eagerness and told him it was "suicide."

The knowledge that they regarded his project as a boyish prank did not discourage the young flyer. Finally he appealed to Harry H. Knight, a young broker interested in flying, and in him found the man who was to make his flight financially possible.

**Some of Lindbergh's Backers.**

Knight made his own donation. So did Albert Bond Lambert, the noted balloonist for whom the local flying field is named. Harold M. Bixby, the youthful president of the Chamber of Commerce who owns a plane himself, became interested in the project and made a subscription. Others joined in and presently Slim had $14,000 available for his trip. His own contribution was the largest in the pot.

Tentatively he had selected a Bellanca monoplane as the best ship for his purpose, but on a trip

(Continued on Page 5.)

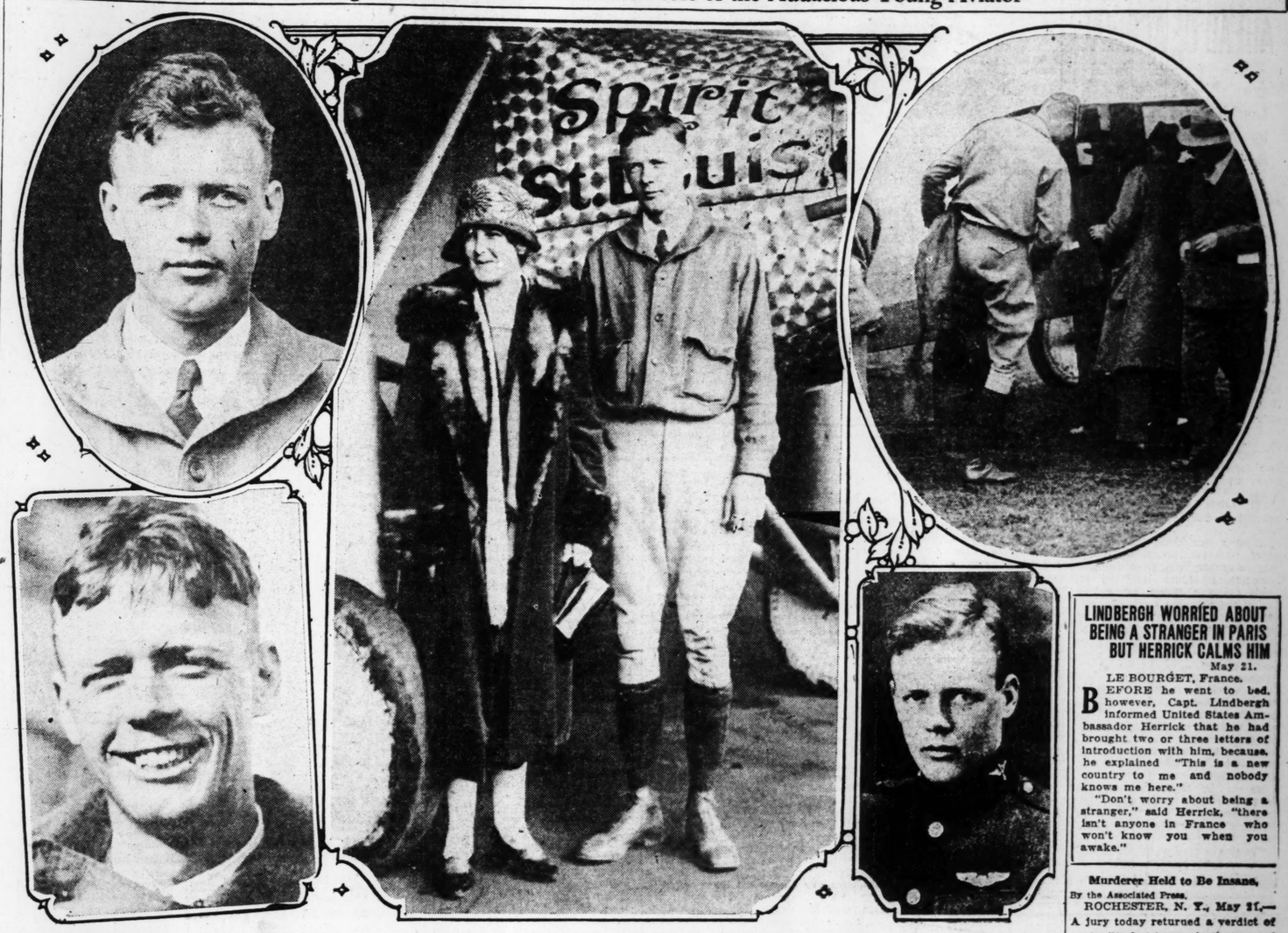
### LINDBERGH MADE TRIP FROM SAN DIEGO TO PARIS IN 54 HOURS, 59 MIN.

ON HIS 6100-mile journey from San Diego, Cal., to Paris, Capt. Charles A. Lindbergh was in the air 54 hours and 59 minutes, or about two and one-fourth days.

By the fastest means of ordinary travel, railroad from San Diego to New York and steamship from New York to France, the journey would consume more than 10 days, even with the best connections.

By rail the journey from San Diego to St. Louis would take 70 hours, with connections at Los Angeles and Kansas City. Lindbergh made that jump in 14 hours and 5 minutes. From St. Louis to New York the fastest trains take 24 hours. Lindbergh did it in 7 hours and 25 minutes. From New York the fastest steamship boasts a five-day trip to the French coast. Lindbergh jumped direct to Paris in 33 hours and 29 minutes.

**Lindbergh and His Mother—Various Poses of the Audacious Young Aviator**




THE large photograph in the center is of the New York-Paris flyer and his mother, taken when she visited the Long Island flying field several days before his departure to say good-by and good luck. The upper left-hand picture was made at Curtiss Field as he stood beside Commander Byrd and Clarence D. Chamberlin, his erstwhile rivals. In the right hand picture at the top Lindbergh is donning the flying suit he wore on the hop. Below at the left is the boyish smile that won friends for him everywhere and at the right a glimpse of him in his uniform as a Missouri National Guard Captain.

### LINDBERGH WORRIED ABOUT BEING A STRANGER IN PARIS BUT HERRICK CALMS HIM

May 21.

LE BOURGET, France.

BEFORE he went to bed, however, Capt. Lindbergh informed United States Ambassador Herrick that he had brought two or three letters of introduction with him, because, he explained "This is a new country to me and nobody knows me here."

"Don't worry about being a stranger," said Herrick, "there isn't anyone in France who won't know you when you awake."

**Murderer Held to Be Insane.**

By the Associated Press.

ROCHESTER, N. Y., May 21.—A jury today returned a verdict of not guilty but insane in the case of Harry Gordon, confessed slayer of Harry Katz and Sam Tolz, business rivals.

**FIRESTONE TIRE WEEK**



This week only we offer a special trade-in allowance, $2 to $5. Bring in your old tire, pay the difference on a Firestone Gum-Dipped, which quality you know from experience. Fresh stock just received, don't delay, you can't afford to miss this big saving.

VULCANIZING. Skilled mechanics, modern equipment, enables us, at small cost to give your tire big additional mileage and guarantee satisfaction.

WOOD, WIRE, and DISC WHEELS REPAIRED. Rims, also rim parts. Bring your wheel and rim troubles to our expert.

GLENN'S, GRAND AND PINE. Lindell 2363

KIMBALL
GRAND PIANOS $975
*One of the World's Five Great Pianos*
It is the leading musical and intrinsic value in a high-grade piano of great reputation.
*Established 1879* — *48 Years of Service*
KIESELHORST
1007 Olive Street — CEntral 6200
PIANOS — PHONOGRAPHS — RADIOS

ROTHSCHILD-GREENFIELD CO.
QUALITY WITHOUT EXTRAVAGANCE
The Lindbergh!
our newest Sailor
for Summer



Dedicated Yesterday—
to Capt. Lindbergh and His Good Ship "Spirit of St. Louis"
$5
Rothschild-Greenfield Co.
Locust at Sixth
WE INVITE CHARGE ACCOUNTS FROM RESPONSIBLE MEN AND WOMEN

# ST. LOUIS PRAISE WIRED LINDBERGH AHEAD OF ARRIVAL

**Mayor Miller, John G. Lonsdale and H. M. Bixby Applaud His "Wonderful" Achievement.**

**JOSEPH PULITZER JOINS IN TRIBUTE**

**Kansas City Also Adds Felicitations on "Spirit of St. Louis" Carried to French Capital.**

Mayor Miller, by sending a cablegram of congratulation on his flight to Capt. Charles A. Lindbergh at Paris yesterday noon, before the voyage w. ended, was one of the first to congratulate the St. Louis airman on his feat. The message was marked for delivery upon Lindbergh's landing. It said:

"St. Louis congratulates you heartily on your splendid achievement."

Another cablegram sent in advance, in confidence of Lindbergh's success, was from John G. Lonsdale, president of the St. Louis Clearing House Association and of the National Bank of Commerce, as follows: "Spirit of youth and Spirit of St. Louis, invincible combination, bankers of St. Lou[illegible]im. Congratulations."

**Pulitzer Sends Congratulations.**

From Joseph Pulitzer, editor of the Post-Dispatch, the following cablegram was sent to Lindbergh when word of his landing was received: "Cordial congratulations from the St. Louis Post-Dispatch. We rejoice in your magnificent achievement."

Harold M. Bixby, one of the backers of the Lindbergh flight and president of the Chamber of Comerce, cabled this message to the flyer:

"You have done what couldn't be done. All St. Louis is talking of Lindbergh and of nothing else. Your magnificent courage and keen judgment have been splendidly rewarded. Heartiest congratulations. Will see you in New York."

**Wire From Kansas City.**

Lou E. Holland, president of the Kansas City Chamber of Commerce, sent a telegram to Bixby congratulating him and praising Lingbergh. "Congratulations," it stated. "Your boy Lindbergh is a wonder. He is making history for Missouri. You have cause to be proud and I share with you in your joy."

Bixby replied: "The Spirit of St. Louis and the spirit of Kansas City seem to be comingled in this accomplishment for Missouri and now, if we can just get some of the same spirit into our common progress in this State, through our respective organizations all will be well."

**35th Division's Cablegram.**

From Joseph W. Wecker, president of the Thirty-fifth Division Air Corps Flying Club, this cablegram was received by Lindbergh: "The club congratulates you. We are very proud of you."

Commenting on the flight, at his St. Louis County home, Harry H. Knight, Lindbergh's chief backer, said: "Capt. Lindbergh's achievement is perfectly marvelous and fully justifies our confidence in him. There is nothing more we can say. He is the whole show."

The success of Capt. Lindbergh's aerial voyage augurs new vitality and development for commercial aviation, in the opinion of Maj. William B. Robertson, head of the Robertson Aircraft Corporation, who helped the youthful flyer get his start and employed him until recently as a pilot in the St. Louis-Chicago mail service.

**"Trip Is Wonderful."**

"I think his trip was wonderful," said Maj. Robertson. "It is, however, just one of the many things that is going to happen for aviation in this country. I believe, if the people will take full advantage of the facilities now open to them—for instance, the air mail—there will soon be many aerial passenger lines. Airplane motors and the planes themselves have been practically perfected. There is now a place for them in the every-day business world. The pioneer stage is over.

"We cannot put aviation ahead without the support of the public. Plenty of flyers would be willing to make the same trip, to convince the public of the safety and practicability of aviation, because they are absolutely confident in the planes and motors we have today. We are all absolutely sold on this. Co-operation, capital and hard work are required for aviation to go ahead. I am certainly pleased that St. Louis has the opportunity to arrange this flight.

"Although absolutely convinced that motors and planes are sufficient, there is one element we haven't conquered — the weather. Its defeat is coming, for necessity is the mother of invention. Instruments are being developed to enable pilots to fly right through bad weather. The Government must help in this development."

**Wonderful, Says Pagelow.**

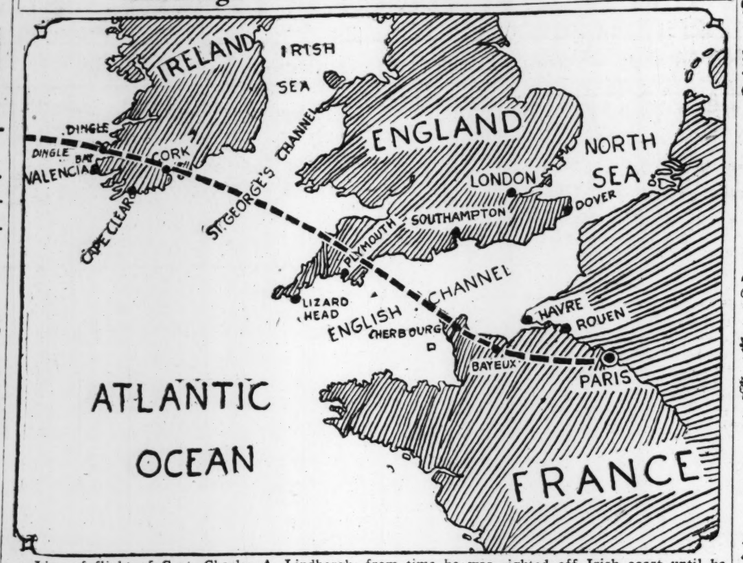
Col. John A. Paegelow, commander of Scott Field who watched reports of Lindbergh's flight with keen interest, also was enthusiastic over the flyer's achievement.

"Capt. Lindbergh did not only achieve a wonderful and spectacular thing for St. Louis," Col. Paegelow said, "but he also did a fine thing for aviation in general. He demonstrated the dependability of the airplane as no flyer has ever done before. He has the hearty congratulations of every man at Scott Field. They stopped a ball game at the field to cheer for him when the news came this afternoon."

Capt. Hawthorne C. Gray, who recently broke the balloon altitude record at Scott Field, declared the flight was "the greatest thing that had ever been done in the air."

"In my opinion, his trip was the most daring air feat that has ever been accomplished and I think it will be a long time before it is ever equaled by any single man," Gray declared. "I think we will find that his flight has done more to cement friendly relations between America and France, than anything else could have done. It will be hard for any other man to take Capt. Lindbergh's laurels from him."

## Lindbergh's Route From Ireland to France




Line of flight of Capt. Charles A. Lindbergh from time he was sighted off Irish coast until he landed at Le Bourget field, near Paris, completing the first New York-Paris airplane trip.

**Gov. Baker and Adjutant-General Send Congratulations.**

By the Associated Press.

JEFFERSON CITY, May 21.—Gov. Baker and Adjutant-General Adams of Missouri this afternoon sent a cablegram to Paris to Capt. Charles A. Lindbergh of the Missouri National Guard Air Squadron, congratulating him on his successful nonstop flight from New York to Paris. It said: "Congratulations from Gov. Baker and Missouri National Guard. We are proud of you."

**Lindbergh's Boyhood Town Rejoices Over Arrival in Paris.**

By the Associated Press.

LITTLE FALLS, Minn., May 21.—General rejoicing followed the announcement that Capt. Lindbergh, who grew to manhood here, had completed his New York-Paris flight. A blaring band added to the din, whistles shrieked and bells rang. Quickly a somewhat disordered, happy, parade got under way.

From the local board of commerce went this cablegram: "Greetings from Little Falls. You have accomplished that which your home town knew you could do. Little Falls is celebrating your achievement."

**Kansas City Joins in Celebration of Lindbergh's Arrival.**

By the Associated Press.

KANSAS CITY, May 21.—Factory and locomotive whistles, automobile horns and screaming fire sirens joined in a din here this afternoon heralding the trimphant landing in Paris of Capt. Lindbergh.

Lindbergh took his extrance examination for Brooks Field, the army training school, here in the summer of 1923. He attended the reserve officers training camp here in 1925.

**Head of Wisconsin U. Cables Message of Congratulation.**

MADISON, Wis., May 21.—The best wishes of his alma mater upon his success were cabled to Capt. Lindbergh by President Gleen Frank of the University of Wisconsin.

"The University of Wisconsin sends you, as one of its former students, its hearty congratulations upon the successful completion of your courageous adventure," the cablegram stated.

**Useful Knowledge Gained, Assistant War Secretary Thinks.**

By the Associated Press.

SAN ANTONIO, Tex., May 21.—Predictions that the knowledge gained by Capt. Lindbergh's nonstop flight from New York to Paris will eventually make long distance air travel feasible, were made today by F. Trubee Davison, Assistant Secretary of War.

"I am gratified to learn that the air journey from New York to Paris has been made by Capt. Lindbergh," Davison said. "I venture to predict that the knowledge gained through Lindbergh's flight will mean a great deal to aviation and this knowledge eventually will be translated into terms of actual long distance air travel. I, as an American, am proud that a fellow citizen should be the first to fly from New York to Paris."

**Presbyterians Pick Jackson, Tenn.**

LAKELAND, Fla., May 21.—Jackson, Tenn., will be host to the 98th General Assembly of the Cumberland Presbyterian Church. The choice of the Assembly was made unanimous this morning.

JADE ROOM AT
THE CONGRESS
275 UNION BOULEVARD
Special Sunday Dinner, 12 to 9 P. M. ..... $1.50
No Cover Charge
Dining room in the Tower on the 17th floor will open Saturday, June 4th. For reservations phone FOrest 7844.

The KING

EDWIN BOOTH, the most famous of all Shakespearean players, once said, "The king sits in every audience. Play to him." All smiled openly except an unknown but promising young actor named Keane.

Eventually came the chance for Keane to take his place among the immortals, but Keane's opening night found him apparently doomed to eternal failure—his theater virtually empty—a howling storm had almost swept the playhouse into darkness—and, except for a small group of gentlemen placed in an inconspicuous box, Keane found himself "playing to the rafters." Keane's courage tottered. Why play to an absent audience? But, suddenly remembering Booth's stern motto, Keane ordered up the curtain, and played his part with such fire and fervor that even he, himself, was carried away by the inspiration of Booth's advice.

The morning following, the bewildered Keane awoke to find himself universally acclaimed and acknowledged. The "small group of gentlemen placed in an inconspicuous box" was none other than a gathering of London's most brilliant critics. In "playing to the king," Keane had unconsciously risen to the perpetual pinnacle of stardom.

For many generations CONROYS have been imbued with the same spirit—to render every Conroy patron the same sound advice, courtesy, and service regardless of the size or conditions of the customer's purchase—to keep faith with the buyer long after the transaction has been forgotten—"to play to the king"—and to play fairly.



CONROYS
The Paramount Piano Store
Distributors of America's Largest Piano Manufacturers
1100 OLIVE



Prufrock-Litton
Fourth and St. Charles

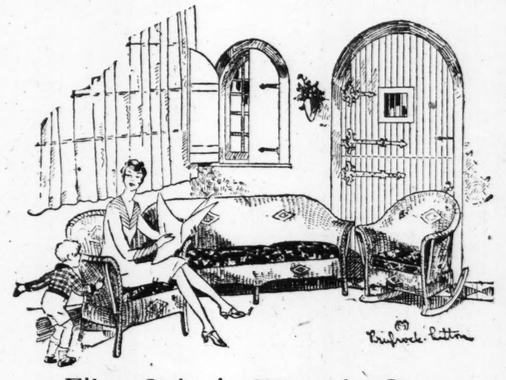


June Brides—
Can Profit in Our
Anniversary Sale

PROSPECTIVE brides and grooms who are wise will choose only Furniture of enduring worth—Furniture of the Prufrock-Litton kind that will be serviceable when the bride and groom of today celebrate their silver wedding anniversary.

Just now during our Anniversary Sale we share our profits with you by offering

Reductions of 10% to 50% on Quality Furniture



Fiber Suite in Waverly Green

We offer not the run of ordinary wicker furniture but a stock which has been selected with discrimination, taste and purpose.

The Suite above—of finely woven fiber is finished in the newest two-tone Waverly green, with gaily printed cretonne seat cushions to harmonize. Three pieces as shown—large 72-inch settee, comfortable armchair and rocker, very special Monday at ..... $74

Separate pieces will be sold.

Settee, $40; Armchair, $17; Rocker, $17; Table to match, $15; Desk to match, $20; Desk Chair, $8

Liberal Terms

—apply during our Anniversary Sale. On a purchase of $100 or more we will allow you to pay as little as One-Fifth Cash, balance in ten equal monthly payments—no interest is charged. Or two per cent discount if you wish to pay all cash.

=EDITORIAL=

Many Weddings Scheduled

What pleasures of expectancy, what indescribable thrills attend a wedding!

Youth and Maiden of today are to be commended for their idea of marriage early in life.

Countless benefits are to be derived by such action, and though there will be some who will say, "they don't even know their own minds," what is a better way or when is a better time to learn them?

*Bear and Forbear; Happiness will then reign supreme!*

(Signed) Harry Prufrock

May 21st, '27.



Stylish Eight-Piece Suite

—that any woman would be proud to show her guests. It is well constructed of walnut veneers and other selected woods—chairs of solid walnut.

The eight pieces include large 72-inch sideboard which has a separate compartment on each side for dishes, 45x60-inch table which extends eight feet, two friendly armchairs and four side chairs, seats in tapestry. Monday, very special at ..... $194

Nine pieces with China Cabinet shown ..... $240

Ten pieces with China Cabinet and Serving Cabinet ..... $268



Attractive Inlaid Chamber Suite

This Inlaid Suite will delight most any feminine heart. The three large pieces have inlaid floral decoration in different shades and colors which greatly enhances its beauty.

The five pieces, large triple-mirror vanity, graceful full-size bed with bow foot, roomy chest of drawers, bench and chair with seats upholstered in tapestry, Monday ..... $169

Separate pieces will be sold.



Custom-Made Mohair Suite

—from the Prufrock-Litton factory, superior workmanship throughout. Newest style, continuous solid mahogany frame all around back arms and base. Newest serpentine graceful shaped front.

All wearable parts covered in genuine mohair, reverse side of cushions in linen frieze. These two custom-made pieces ..... $195

Separate pieces will be sold.

Davenport—$135 Armchair—$60 Occasional Table shown—$15

Appropriate Gifts for the Bride and Groom

**End Table** shown can be had in red or green, decorated. Just the right size for beside the favorite armchair. Special at ..... $6.75

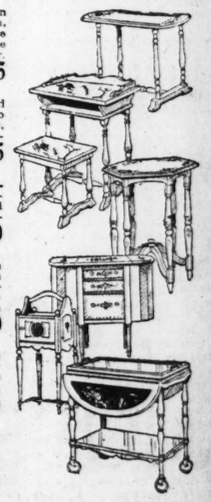
This desk-like Stand and Stool to match can also be had in red or green, and is attractively decorated; now priced ..... $15.75

**The Tall Occasional Table** shown has a hexagon top. Red, decorated to match the end table. Priced ..... $17.50

**Martha Washington Sewing Cabinet** shown would make a decorative piece for the boudoir. It can be had in red or green. Special at ..... $18.50

**A Smoker Set** as shown would make a very appropriate gift to the groom. Red decorated. Special at ..... $12.75

**This Tea Cart** has a removable glass tray, round drop leaves and an extra shelf below; red or green. Only ..... $19.50



## LIST OF RECORD OCEAN CROSSINGS, 1492 TO 1927

**Time Required Reduced From More Than Two Months to 33 1-2 Hours.**

By the Associated Press.

WASHINGTON, May 21.—Here are some other transatlantic crossings that furnish high lights in the history of travel, as selected by the National Geographic Society:

Columbus: Sailed from Palos, Spain, Aug. 3, 1492; arrived at San Salvador Oct. 12; time elapsed, 69 days.

Pilgrim Fathers: Sailed from Plymouth, England, Sept. 6, 1620; arrived Cape Cod Nov. 19; time elapsed, 74 days.

Dreadnaught: Yankee clipper ship; sailed from New York June 15, 1859; arrived Cape Clear, Ireland, on June 27; time elapsed, 11 days.

Savannah: First steamship to cross A[illegible] for Liv[illegible] ing in [illegible] Great [illegible] steamsh[illegible] off Sa[illegible] 17, 18[illegible] 28; tim[illegible]

Mauretania: York to [illegible] time el[illegible] minutes

Zeppelin: Los An[illegible] rickshaw arrived time el[illegible]

British [illegible] Took [illegible] land, [illegible] den, Ir[illegible] 16 hou[illegible]

Spirit [illegible] plane) [illegible] hours.

Lindbe[illegible] averag[illegible] miles a[illegible] mated hour.

Your Brakes Are Important for Gu[illegible]

Our brake service depar[illegible] you the last word in sci[illegible] service. Our Electric Br[illegible] shows the true conditio[illegible] and brake drums. N[illegible] here! And our brak[illegible] know their work from A[illegible]

Brakes Relined and[illegible] While You [illegible]

Guaranteed Rayb[illegible]

Fisher Automotive [illegible]
S. E. Cor. Delmar an[illegible]
Lindell 6244

FREE D[illegible]
Keiffer on Broadw[illegible]

| | | |
|---|---|---|
| FREE SALE—Buy One—Get One FREE | | —All I[illegible] |
| 85c Cod Liver Oil, Norwegian | 1 Free | 10c Lil[illegible] |
| 25c Lane's Pills, best for liver | 1 Free | 30c[illegible] 40 |
| 5c Colonial Big Manila Cigar | 1 Free | $1.00 [illegible] |
| 15c Epsom Salts, lb. box | 1 Free | 35c Ba[illegible] |
| 25c Bromide Quinine, cures colds | 1 Free | $1.75 [illegible] Sale |
| 75c Rubbing Alcohol | 1 Free | Sale |
| 5c Peter's or D. Fine Chocolate | 1 Free | $1.50 |
| 80c Coffee, Keiffer's XXXX, lb. | 1 Free | 85c Co[illegible] |
| 5c Menthol Cough Drops | 1 Free | $1.10 [illegible] |
| 35c Kidney Plaster | 1 Free | 25c, 50[illegible] |
| 65c Aspirin Tablets, 5-gr. (100) | 1 Free | $1.50 [illegible] |
| 10c Moth Balls, box | 1 Free | 60c. [illegible] |
| 25c Hinkle Pills, best (100) | 1 Free | 50c Ba[illegible] |
| 50c Red Cedar Moth Bag, large | 1 Free | 25c Li[illegible] |
| 10c Moth Bags, large | 1 Free | 50c, 75[illegible] |
| 85c American Mineral Oil | 1 Free | 35c Fe[illegible] |

We Have Moved Into Our New Store[illegible]

You Need [illegible]
The H[illegible]
New [illegible]
Pos[illegible]



You, too, will want it, when you see what it can do and realize what it will mean to own it and have it at your command at all times—it makes electricity serve you BEST.

Try It Yours

Call GArfield 5900 Station 396 No Obligation

Right in your [illegible] it remove the [illegible] ous dust and [illegible] will better app[illegible] able efficiency. [illegible] home cleaner b[illegible] beauty of your [illegible] furniture, drape[illegible]

Should You W[illegible] Will Be Made[illegible]

FAMOU[illegible]
St. Louis' Do[illegible]

-Litton
t. Charles



Furniture of enduring
ceable when the bride

u by offering
y Furniture

TORIAL=.
ddings Scheduled
es of expectancy, what in-
ils attend a wedding!
laiden of today are to be
r their idea of marriage
efits are to be derived by
nd though there will be
say, "they don't even
minds," what is a better
s a better time to learn

Forbear; Happiness
gn supreme!

Ruefucks



ght-Piece Suite
ould be proud to show her
tructed of walnut veneers and
chairs of solid walnut.
clude large 72-inch sideboard
compartment on each side for
ble which extends eight feet,
and four side
ry. Monday, $194

Ten pieces with China
Cabinet and Serving
Cabinet .....$268

iate Gifts for
e and Groom




## LIST OF RECORD OCEAN CROSSINGS, 1492 TO 1927

**Time Required Reduced From More Than Two Months to 33 1-2 Hours.**

By the Associated Press.

WASHINGTON, May 21.—Here are some other transatlantic crossings that furnish high lights in the history of travel, as selected by the National Geographic Society:

Columbus: Sailed from Palos, Spain, Aug. 3, 1492; arrived at San Salvador Oct. 12; time elapsed, 69 days.

Pilgrim Fathers: Sailed from Plymouth, England, Sept. 6, 1620; arrived Cape Cod Nov. 19; time elapsed, 74 days.

Dreadnaught: Yankee clipper ship; sailed from New York June 15, 1859; arrived Cape Clear, Ireland, on June 27; time elapsed, 11 days.

Savannah: First steamship to cross Atlantic; left Savannah, Ga., for Liverpool May 24, 1819; crossing in 27 days.

Great Eastern, famous early steamship: Sailed from Needles, off Southampton, England, June 17, 1860; arrived New York June 28; time elapsed, 9 days.

Mauretania: Sailed from New York to Cherbourg Sept., 1924; time elapsed, 5 days, 1 hour and 49 minutes.

Zeppelin Dirigible ZR-3 (later Los Angeles): Sailed from Friedrickshafen, Germany, Oct. 12, 1924; arrived Lakehurst, N. J., Oct. 15; time elapsed, 81 hours, 17 minutes.

British biplane (Alcock-Brown): Took off at St. Johns, Newfoundland, June 14, 1919; arrived Cliffden, Ireland, June 15; time elapsed, 16 hours, 12 minutes.

Spirit of St. Louis (Ryan monoplane), New York to Paris, 33 hours, 29 minutes; May 20-21, 1927.

Lindbergh flew 3600 miles at an average speed of more than 107 miles an hour. At times he is estimated to have done 115 miles an hour.


**Your Brakes Are Too Important for Guesswork**

Our brake service department offers you the last word in scientific brake service. Our Electric Brake-o-Meter shows the true condition of brakes and brake drums. No guesswork here! And our brake mechanics know their work from A to Z.

**Brakes Relined and Repaired While You Wait**

*Guaranteed Raybestos Lining*

**Fisher Automotive Service Corp.**
S. E. Cor. Delmar and Whittier
LIndell 6244



# FREE DRUG SALE

**Keiffer on Broadway Just North of Washington**

FREE SALE—Buy One—Get One FREE
5c Cod Liver Oil, Norwegian.....1 Free
10c Lane's Pills, best for liver.....1 Free
5c Colonial Big Manila Cigar.....1 Free
15c Epsom Salts, lb. box.....1 Free
25c Bromide Quinine, cures colds...1 Free
75c Rubbing Alcohol.....1 Free
5c Peter's or D. Fino Chocolate..1 Free
60c Coffee, Keiffer's XXXX, lb.....1 Free
5c Menthol Cough Drops.....1 Free
25c Kidney Plaster.....1 Free
60c Aspirin Tablets, 5-gr. (100)...1 Free
10c Moth Balls, box.....1 Free
25c Winkle Pills, best (100).....1 Free
10c Red Cedar Moth Bag, large.....1 Free
10c Moth Bags, large.....1 Free
65c American Mineral Oil.....1 Free

—All Items in This Column Single Price—
10c Lifebuoy or Ivory Soap....3 for 30c
20c-f 40c Pluto Water.....15c, 25c
$1.00 Electric Curling Iron.....39c
35c Box Writing Paper, Envelopes....15c
$1.75 Hair Clippers, guaranteed....73c
Sale Monday and Tuesday Limited.
$1.50 Kolorbak Hair Tonic.....99c
85c Crystallized Fruit, lb. boxes....39c
$1.10 Herb Juice, Miller's.....82c
25c, 50c Red Devil Roach Powder, 15c, 29c
$1.50 Fancy Chocolates, 2-lb. box...59c
60c, $1.20 Caldwell's Syr. Pepsin, 39c, 79c
50c Bay Rum, imported.....26c
25c Lipstick, a dandy.....2 for 25c
50c, 90c Cold Cream, Theatrical..26c, 46c
25c Palmolive Talcum Powder..2 for 25c

FREE SALE—Buy One—Get One FREE
Watch for Our Big Formal Opening Sale
50c Orphos Tooth Paste.....1 Free
10c Lana Oil Soap.....1 Free
60c, $1.00 White Rose Perfume....1 Free
75c Sage and Sulphur Hair Tonic....1 Free
25c, 45c Oil Wintergreen.....1 Free
Double Eagle Stamps Tuesday Only
50c Cleansing Cream, Keiffer's.....1 Free
19c Manhattan Foot Powder.....1 Free
10c Doctor's Headache Powders....1 Free
$1.00 Double Compact, new, thin..1 Free
25c Smelling Salts, frosted bottle..1 Free
50c Cocoanut Oil Shampoo.....1 Free
75c Antiseptic Gauze, 5 yards.....1 Free
15c Bandage, 2-inch.....1 Free
29c Powder Puff, lamb's wool.....1 Free

We Have Moved Into Our New Store on Broadway, Just Three Doors North of Washington



You Need It Now—and Always

# The HOOVER

New Model With the More Efficient Positive Agitation Cleaning Method

*Moderately Priced at*

$59.50

*Available for a Short Time Through a Special Offer*

$2.25 CASH *and Balance Monthly*




*You, too, will want it, when you see what it can do and realize what it will mean to own it and have it at your command at all times—it makes electricity serve you BEST.*

Try It Yourself—NOW

*Call GArfield 5900 Station 396 No Obligation*

Right in your own home where you can see it remove the deeply, long imbedded, injurious dust and grit from your own rugs you will better appreciate the Hoover's remarkable efficiency. Not only will it keep your home cleaner but it will prolong the life and beauty of your rugs. Use it on upholstered furniture, draperies and mattresses, also.

**Should You Want to Buy It—An Allowance Will Be Made for Your Old Electric Cleaner**

Electric Section—Basement Gallery

# FAMOUS-BARR CO.

*St. Louis' Dominant Store for Hoovers*


## BYRD'S PLANE TESTED AND CHRISTENED

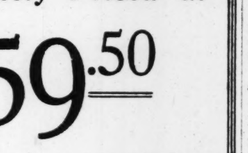
Water Used in Ceremony Taken From Spot Where Washington Crossed Delaware.

ROOSEVELT FIELD, N. Y., May 21.—The christening ceremonies of the giant Fokker, America, in which Commander Richard E. Byrd will attempt to fly to France, became chiefly a ceremony of tribute to Capt. Charles A. Lindbergh this afternoon.

Two bottles containing water from the spot where Washington crossed the Delaware were broken on the plane's prow by two granddaughters of John Wanamaker, and then Byrd rose to speak to the hundreds gathered about the hangar.

"My only thought today," he said, "is of Capt. Lindbergh's wonderful victory. I said good-bye to him yesterday morning and wished him Godspeed. He knew then the nature of the task he was undertaking, but he was not afraid. From the moment he started down that runway it was do or die, and he knew it.

Byrd cabled Lindbergh: "You have performed one of the greatest individual feats in history," while his brother, Gov. Harry Flood Byrd of Virginia, cabled: "Virginia congratulates you for your daring conquest. You have added another laurel to America's flag."

Genuine Deep Toric
KRYPTOKS
The Invisibly Ground Bifocal
$7.50 Including the Best Eye Test You Ever Had. Single Vision Glasses, $4.00 to $6.00.
DR. TYROLER 725 PINE Near 8th
Formerly with Jaccard's


## "SLIM" LINDBERGH FLEW INTO ST. LOUIS THREE YEARS AGO

(Continued from Page 3.)

to New York he found himself unable to agree with Bellanca officials upon terms.

"I can't talk to you people," he said, finally, and set out for California.

At that time the Bellanca builders were preparing a plane for Chamberlin and Acosta to try for the transatlantic prize. They succeeded in breaking the nonstop flying record with it, remaining 51 hours in the air, but dissension between the flyers and officials of the company apparently killed the flight project. While they were still talking it over "Slim" slipped into New York, waited for a good day and jumped across.

**Gives Order for Monoplane.**

To return to his preparation, however, he visited the Ryan aircraft factory in San Diego, Cal. He found it was manufacturing a monoplane as well suited for his purpose as the Bellanca, and he ordered one on the spot.

The Ryan people jumped enthusiastically into the project. B. F. Mahoney, the chief engineer there, is only 26 himself and so the work of getting the plane in readiness was pushed along with all the youthful ardor that he and Lindbergh could furnish.

The plane, Mahoney told Lindbergh, would cost bout $14,000 to build and could not be sold for less than $25,000, since it would take the entire resources of his factory. But Mahoney was already sold on Lindbergh's project and he finally agreed to make it for $10,500, hoping that the success of the flight and its consequent favorable publicity would make up the deficit.

**Other Flyers Apparently Had Edge.**

While the plane was still in the building, word began to come from New York that the Chamberlin-Acosta expedition was almost ready to hop off, that Commander Byrd might be ready to leave most any day, and that Nungesser and Coli, starting from the other side, would most certainly take off before Lindbergh could get ready.

Lindbergh paid no attention to the reports. He went ahead with his unhurried preparations.

"They're flying their ships and I'm flying mine," he told Mahoney. "Let them go ahead their way and I'll go ahead mine."

His test flights showed that his plane had lots of speed and carrying capacity. The transatlantic contenders were just beginning to awaken to the fact that Lindbergh meant business when he took off from San Diego at 5:55 p. m. on May 10 and landed in St. Louis the next morning at 8 o'clock. His flying time for the 1550 miles was 14 hours and 5 minutes.

**Comes Into National Prominence.**

That marked Lindbergh to observers all over the United States as a great flyer. It was the longest nonstop flight ever made across country by one man, and Lindbergh had shown his homing sense once again by deviating only 25 miles from his course during the whole trip, which included 10 hours of night flying without lights.

There was a considerable reception for the flyer here and Knight invited him to spend the night in his country place, but "Slim" elected to stay with his old buddies in the old farm house at the field.

Next morning he had breakfast at Louie's place—the hot-dog stand at the field—and, hopping off at 8 o'clock, was in New York within 7 hours and 15 minutes. It was another great flight—950 miles this time—and everybody sat up and took notice.

**Followed by Crowds in New York.**

"Slim's" personality and the absolute daring of his project threw him on the first page in every newspaper in the country. When he went into New York from Long Island, while he waited for favorable weather, a crowd followed him. Reporters interviewed him and women writers tried to get an expression on what he thought of girls.

"This is my only girl," he replied, patting the nose of his Ryan, and climbed back into the ship to hide his blushes. Altogether it was a very embarrassing metropolitan experience for a young man of Lindbergh's training.

Finally the weather cleared. Last Friday morning "Slim" had his Ryan rolled out of the hangar at Roosevelt Field and loaded with gasoline. Commander Byrd, one of his competitors, was in the air testing out his Fokker. The Bellanca was idle in its hangar while its pilots went to law with its owners about the division of awards.

**Takes a Chance and Hops Off.**

It was an ideal situation for "Slim." While the fog still lay on the field he warmed up his motor. The layout there made it necessary for him to take off down the wind, a perilous undertaking for a light ship and apparently suicidal for his overloaded monoplane.

"Slim" slammed his throttle wide open, taxied across the field, arose, settled, and finally climbed out of the field, barely clearing a telephone line at its boundary.

Commander Byrd generously exclaimed his admiration at this final feat and Anthony Fooker, the noted designer, smiled as he said: "A perfect performance. Had he carried 50 pounds more he would never have made it."

So it was that "Slim" got on his way with a characteristically daring gesture. Within less than 33 hours and 29 minutes he was landing at Le Bourget on the outskirts of Paris.

The dream had become a reality. He had written his name in history.

And "Lindbergh" was on the tongues of the civilized world.

## FRENCH AND U. S. PRESIDENTS VOICE PRAISE OF FLIGHT

**Doumergue and Coolidge Exchange Messages of Congratulation on Lindbergh's Achievement.**

By the Associated Press.

WASHINGTON, May 21.—President Doumergue of France, in a message of congratulation to President Coolidge tonight, viewed the successful transatlantic flight of Capt. Lindbergh as the dream of the missing French flyers, Nungesser and Coli, come true, and as bringing about the aerial union of the United States and France.

"All Frenchmen," said President Doumergue, "unreservedly admire his courage and rejoice in his success. I congratulate you most heartily in the name of the Government, of the republic and of the whole country."

President Doumergue cabled:

"On the morrow of the attempt of our aviators, whose misfortune was so keenly felt by the kindly hearts of your countrymen, Charles Lindbergh made true the dream of Nungesser and Coli and by his audacious flight brought about the aerial union of the United States and France. All Frenchmen unreservedly admire his courage and rejoice in his success. I congratulate you most heartily in the name of the Government, of the republic and of the whole country."

**Coolidge's Reply.**

President Coolidge's reply was:

"I thank you for your cordial message which I share with the American people. I rejoice in the success of the young man who so courageously set forth on his lonely flight, but neither I nor the people of the United States forget to share in the sorrow of France in the recent loss of your two brave aviators. It is largely due to the genius of France that aviation has progressed so rapidly, and as it brings us closer as measured by hours, so it must increase our heritage of sympathy and unrestanding."

**Message to Lindbergh.**

President Coolidge also sent Lindbergh the following cable message:

"The American people rejoice with me at the brilliant termination of your heroic flight. The first nonstop flight of a lone aviator across the Atlantic crowns the record of American aviation and in bringing the greetings of the American people to France, you likewise carry the assurance of our admiration of those intrepid Frenchmen, Nungesser and Coli, whose bold spirits first ventured on your exploit and likewise a message of our continued anxiety concerning their fate."

**First Flyer to Cross Atlantic Pays Tribute to Lindbergh.**

By the Associated Press.

LONDON, May 21.—Sir Arthur Whitten Brown, who with Capt. Alcock made the first air crossing of the Atlantic in 1919, gave a great sigh of relief which could be heard over the telephone when informed of Capt. Lindbergh's safe arrival in France. "Good!" exclaimed the pioneer. "I only wish it were possible for me to be the first to congratulate him."

When reminded that he and Alcock were the real pioneers, Sir Arthur said: "Oh, that was nothing—nothing to speak of, when aviation's development and progress are considered. And there were two of us, it must be remembered, while the young American accomplished it alone over a much greater distance."

"Well done!" was the exclamation of the Prince of Wales when informed of Lindbergh's success late tonight while attending a private party.

King George, who had followed Lindbergh's progress with intense interest, expressed equal pleasure when the news of the safe landing of the American flyer at the Le Bourget airdrome was telephoned to him at Buckingham palace.

**Dawes Mingles Sorrow for Nungesser With Joy for Lindbergh.**

By the Associated Press.

CHICAGO, May 21.—In a characteristically laconic statement, Vice President Dawes said: "Along with the gratification that the American people feel for the splendid achievement of Capt. Lindbergh is the profound sorrow for the probable loss of Nungesser and Coli, with glorious records won in both war and peace. Their names will be forever remembered with that of Lindbergh."

"I take my hat off to Lindbergh; he's a grand boy," said Sir Thomas Lipton, who was here on his way to New York. Sir Thomas, always interested in sporting chances, awaited the bulletins of Lindbergh's progress eagerly. "There, he has done it," he chuckled when the news of the arrival in Paris came.


**$2.25 COMPLETE**
**Monday and Tuesday Only In Zylo Library Frames**
SPLIT-JOINT
Large Lenses for Reading or Distance (Spherical Combinations)
Price Includes Guaranteed Accuracy



KRYPTOK
INVISIBLE BIFOCALS
LENSES ONLY
Far and Near Seeing
(Spherical Combination)
MONDAY AND TUESDAY ONLY
$6.75 A PAIR
Your Eyes Examined by
The Moritz Method
INCLUDES THE OCULIST, THE OPTOMETRIST AND OPTICIAN. CONSULTATION FREE
Moritz Optical Co.
609 N. BROADWAY
Corner Washington Avenue.
FREE A valuable Thermometer to anyone bringing in this ad.
Exclusive Agent for Acousticon Ear Phone.



**WANTED—Used Pianos and Phonographs**

There will be a great demand soon for used instruments from the Mississippi Flood District. Trade your old instrument NOW for a new-style Piano, Phonograph or Radio. We will make a better trade than usual because we can quickly "turn over" the old instrument.

*Established 1879* *48 Years of Service*

KIESELHORST

*1007 Olive Street* *CEntral 6900*
PIANOS PHONOGRAPHS RADIOS



TRY a 3-time POST-DISPATCH WANT AD. Results almost certain. Money refunded on canceled insertions.



# George Steck

SMALL GRAND

$785

*For the Bride or Graduate*



George Steck "Petite" $785

Since 1857 the George Steck Piano by virtue of its musical excellence and great durability has consistently maintained a most enviable position among the world's finest pianofortes...acclaimed by leading conservatories and music lovers everywhere an instrument of superlative worth. In the charm and beauty of its exquisite design and in the sweetness and brilliancy of its wonderful tone, the George Steck "Petite" stands alone...unapproached by any Piano at its price.

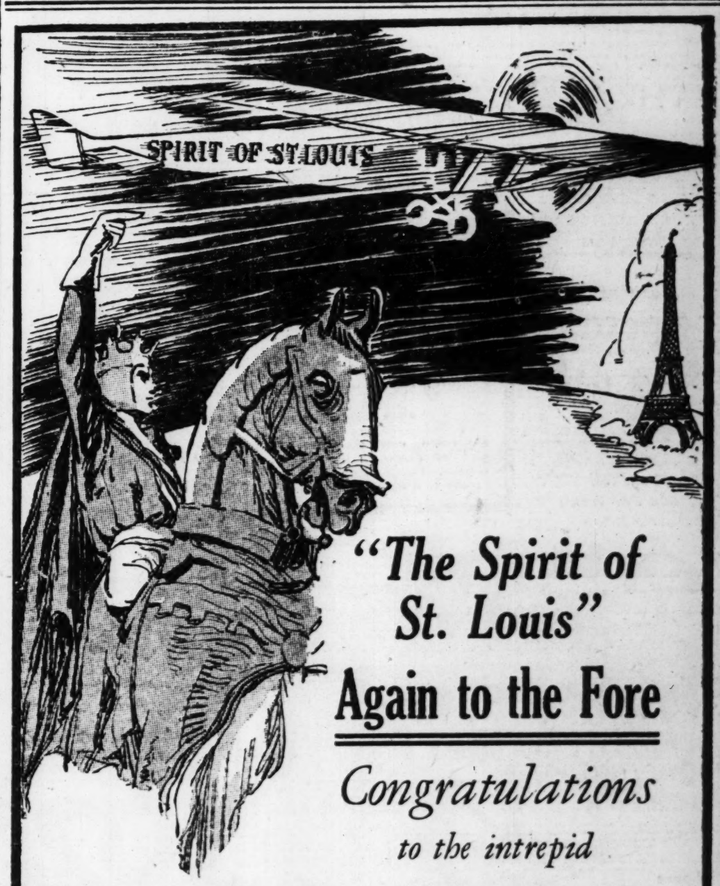
Hundreds of Steck Grands and Steck Duo-Art Grands grace the finer St. Louis homes. A visit to the Aeolian Company affords the opportunity to inspect and play these lovely instruments.

*Literature and Paper Floor Patterns Will be Sent to You Upon Request.*

*Equitable Allowance on Your Present Piano. Convenient Terms of Payment.*

AEOLIAN
COMPANY of MISSOURI
W. P. CHRISLER—PRESIDENT
1004 OLIVE STREET
*Exclusive Representative for the Steinway Piano and the Duo-Art Reproducing Piano*






*"The Spirit of St. Louis"*

**Again to the Fore**

*Congratulations to the intrepid*

***Capt. Charles A. Lindbergh***

whose youth and dauntless spirit carried him across thousands of miles of land and sea to ultimate victory.

***The Spirit of St. Louis is again shown to the entire world***

We demonstrate that this great Metropolitan City (St. Louis), located in the center of commerce and progress, is first "Over the Top" in all its undertakings.

B. NUGENT & BRO. D. G. CO.
ST. LOUIS

## WORLD ACCLAIM FOR TRIUMPH OF AMERICAN FLYER

Continued From Page One.

completely by the excitement over Capt. Lindbergh. Nothing had been heard of the British flyers since they passed Wiesbaden, but nobody seined to care, and all eyes were turned to the newspapers to learn the latest from the Atlantic.

"We are all proud of Capt. Lindbergh's success," said the American Ambassador, Alanson B. Houghton. "It is a remarkable achievement."

Sir Alan J. Cobham, hero of last year's Australian flight, said tonight: "I think Lindbergh's was a really marvelous effort, and the most wonderful feature to my mind was his endurance. How he managed to stay awake so long and keep his machine on its course passes my comprehension. His achievement is a great object lesson on the possibilities of the modern airplane, and goes to show what a safe business flying really is."

Sir Alan telegraphed Capt. Lindbergh his heartiest congratulations.

### Irish Free State's President Congratulates America.

DUBLIN, May 21.—President Cosgrave of the Irish Free State issued this message of congratulation to the American people on Capt. Charles A. Lindbergh's transatlantic flight:

"I very heartily congratulate the American people on this great feat of endurance and skill. It was a most creditable performance and will unquestionably have a tremendous effect upon the future of aeronautics. It is all the greater pleasure to us, as the intrepid airman passed over our shores and we re-echo the sentiment which must be in everybody's mind, 'All hail the American.' I very cordially express to the American people on this great occasion my personal congratulations and also to Capt. Lindbergh himself."

### President and High Officials Cable Congratulations.

By the Associated Press.

WASHINGTON, May 21.—When the news of Capt. Lindbergh's arrival at Paris was flashed to the city, there was spontaneous, city-wide expression of gratification, and officials, led by President Coolidge sent their congratulations and praise speeding over the cables to the aviator.

An airplane was sent from Bolling Field, bearing streamers announcing that Lindbergh had made a safe passage.

All through the message of congratulations sent to France there ran a note of sorrow over the failure of the Nungesser-Coli flight, and President Coolidge, as well as others, made sympathetic reference to the French flyers.

Secretary Kellogg was among the first to extend his congratulations to Lindbergh for "an achievement of which every American can justly be proud." The Secretary, who had known the youthful flyer as a small boy, said he "rejoiced at this culmination of his ambitions which could only have been gained by scientific knowledge, superb courage and physique. Our rejoicing is tempered by our continued ignorance of the fate of Nungesser and Coli, whose courage and valor have now been equalled but cannot be surpassed."

Postmaster-General New, in whose air mail service Lindbergh gained much of his experience, said the flyer had set a standard "for all aviators to shoot at." "You can't beat those boys anywhere in any service in the world," he said.

Rear Admiral Moffett, chief of the Bureau of Naval Aeronautics, called the feat "one of the greatest personal triumphs in the history of the world. Every American can be proud of Lindbergh's success and of the American-designed and built plane and engine which made his triumph possible."

For the Army Air Service, Major-General Patrick cabled Lindbergh that he had honored his alma mater, the Army Air Corps, and had written "a most glorious chapter in the history of aviation."

The National Guard, of which Lindbergh is a member, sent its praise through Brigadier-General Creed C. Hammond, chief of the Militia Bureau: "All America honors your courage and achievement in the history-making flight from New York to Paris," he said. "We acclaim your unparalleled feat with heroic pride."

The Coast Guard, through Rear Admiral Bullard, sent a cablegram declaring the Coast Guard, knowing the perils of the North Atlantic, "can particularly appreciate and admire your splendid accomplishment."

Admiral Eberle, chief of operations of the navy, extended the navy's "warmest congratulations on this wonderful flight."

Senator Borah of Idaho issued a special statement declaring: "The spirit of American youth incarnate—the spirit which charms and subdues to its purpose all things—made possible the flight. Nothing could be more simple, sincere and courageous. It ought to lift every boy into the atmosphere of the heroic—life is worth while."

### Lindbergh Recommended for Distinguished Flying Cross.

By the Associated Press.

WASHINGTON, May 21.—Recommendation that a distinguished flying cross be awarded Capt. Lindbergh was made to Secretary of War Davis today by the Army Air Corps. The recommendation was forwarded by Maj. G. C. Grant, executive officer of the air corps, in behalf of Assistant Secretary of War Davison, who is now in Texas.

## ST. LOUIS PLANS ROYAL WELCOME FOR LINDBERGH

Continued From Page One.

er tape which, on other occasions, has been dumped on pavements and sidewalks.

"Lindbergh for President."

Automobilists did not do their share of the noise-making, in comparison with previous celebrations. But there was some backfiring and much exuberant honking. One Ford car bore through the downtown district a large banner withthe words "Lindbergh for President."

The 110th Observation Squadron, Missouri National Guard Air unit, in which Lindbergh held his rank of captain, had its own special celebration last night. Its members rode in honking automobiles from the Battery Armory on South Grand boulevard, first downtown, then to Kingshighway, stopping on Grand for special festivities.

An infantry truck heading the procession, bore the legend, "Slim's Outfit," with a sub-notation, as to the truck itself, "The only thing that Slim can't fly."

Other banners bore references to the proposed Bellanca flight, and called attention to the skill of Lindbergh, an Army flyer, as a navigator. "The Navy has asked its navigators to resign," said one streamer.

"He's the 'Flying Fool' over there, 'Lucky' in New York, but in St. Louis he's Slim," was another bit of painted exuberance.

Maj. C. Ray Wassall, Lindbergh's commander, was in th parade, as was Capt. Harry Young, army flying instructor. A stop was made on Hortense place, just off Kingshighway, in front of the homes of Maj. Albert bond Lambert, dean of aviation in St. Louis, and Earl C. Thompson, one of the backers of the flight. Lambert was not at home, but Thompson greeted the guardsmen.

Hotel guests and theater-goers cheered the paraders, and motor noise attended their progress through the city. Several metal rims, dragged behind the cars, added to the din.

Yesterday morning and early in the afternoon, while the outcome was still in doubt, optimism marked the views and expressions of St. Louisans. If there were bets against Lindbergh's success, they were not laid at the places where many were congregated. Such a bettor would have lost his friends before he lost his wager.

Radio reports, received at every garage and drug store and in many homes, kept up a series of bulletins, and street car and motorbus conductors carried mixtures of news and rumor from one stopping place to another.

False reports of Lindbergh's arrival were received, and one coming at 10:50 a. m., St. Louis time, was widely diffused, and caused premature jubilation.

When the verified news reached leading St. Louisans, the sending of cablegrams of congratulations began. Among the first messages sent were those of the Post-Dispatch and of Mayor Miller.

St. Louis comment dwelt on the fact that Lindbergh had not only made the first one-man flight across the Atlantic, and the first flight by the long steamship route, but that he had flown from San Diego, Cal., to Paris with only two stops—those at Lambert-St. Louis Field and at Roosevelt Field, L. I.

## LINDBERGH'S FLIGHT GREATEST ACHIEVEMENT IN AIR, WRIGHT SAYS

By the Associated Press.

DAYTON, O., May 21.

ORVILLE WRIGHT, father of aviation, commenting on Capt. Lindbergh's New York-Paris flight, said:

"It was a wonderful flight. It is a distinct advance and every advance brings the airplane into wider use.

"It has both commercial and military significance because it has extended the possibilities of flight. While I regard it as a stunt flight in one sense of the word, it is far superior to anything yet achieved."

Wright declared too much cannot be said of the young American's pluck and in overcoming the many obstacles in the way of such an especial flight.

## U. S. SEAPLANE CLAIMS RECORD SPEED OF 130.93 M. P. H.

WASHINGTON, May 21.—A new world speed record for seaplanes was claimed tonight by the navy for Lieut. Rutledge Irvine who was credited with a speed today of 130.93 miles an hour for 1000 kilometers over the enclosed triangular course at Hampton Roads, Va.

## DE PINEDO WILL ATTEMPT TO FLY TO AZORES TODAY

TRESPASSEY, N. F., May 21.—Because of adverse weather reports from Horta, Azores, Commander Francesco de Pinedo, Italian transcontinent flyer, announced tonight that he would not take off from Trepassey until early tomorrow morning.

The start for the Azores has been scheduled for 1 o'clock, Atlantic daylight time.


The only possible thing that can surpass dinner in the Palm Room is dinner on the Chase Roof.

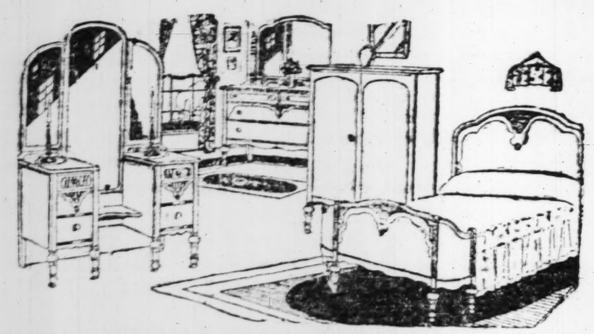
TED FIORITO
Formerly of Oriole Terrace Concert Program

Dinner De Luxe TABLE D'HOTE $2.00
Every Sunday
Palm Room, Noon to 5 P. M.
On the Roof, 5 to 9 P. M.

AND AT 9 P. M.
A Super Feature Film Gratuitous for Hotel Patrons on the open roof if weather permits, otherwise in the enclosed East Wing

HOTEL CHASE
AT THE GATEWAY OF FOREST PARK

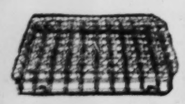
Important Savings!



$250 Value—Eight-Piece
Bedroom Suite $139

Suite is of latest design and excellent construction and consists of a large-size dresser, full-length vanity, bow-end bed, extra-roomy chiffrobe, a rocker and bench, beautifully upholstered in tapestry and a Simmons coil spring and all-cotton mattress. Made in selected cabinet wood and finished in rich American walnut.

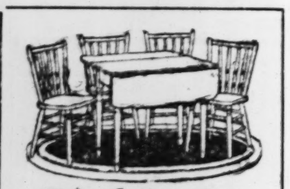
Pay $12 Down and $2 Per Week



Simmons Coil Spring $4.95

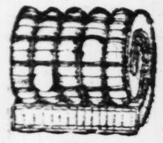
This Spring is constructed of heavy gauge, tempered wire, and is heavily enameled to prevent rusting. Will fit any bed.

50c Per Week



Breakfast Set $10.95

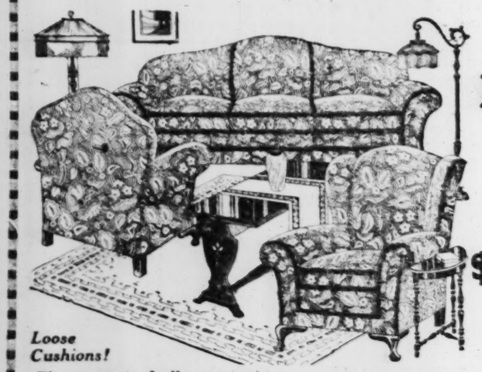
A sturdily constructed Set, consisting of drop-leaf table and four chairs. Comes in the natural wood, ready to decorate.



All-Cotton Mattress $4.95

A full 45-lb. Mattress with heavy roll edge and good quality flowered tick. May be had in any size.

50c Per Week



Overstuffed Bed Suite

$10 Down
$1.50 Per Week

$102

Loose Cushions!

The greatest of all opportunities to put beauty, comfort and distinction into your living room with the kind of Suite you have always wanted. Suite is richly upholstered in figured velours, has a coil-spring bed and reversible cushions. Consists of a bed-davenport, a club or wing chair, a beautiful end table and bridge lamp.

Goods Held for Future Delivery

AMERICAN FURNITURE CO.
708-10-12 FRANKLIN AVENUE

Trade in Your Old Furniture



ADVERTISEMENT
PILES CURED
OR COSTS YOU NOTHING
Any sufferer from piles—no matter how long standing—can be quickly healed without risking a penny. Just write and I will send you a combination home treatment absolutely FREE. If satisfied send $1, otherwise you owe absolutely nothing.
W. R. DARLINGTON,
582 Kuhn Bldg. Kansas City, Mo.



Congratulations

Captain Lindbergh

—On your plucky flight and well-deserved success with the "Spirit of St. Louis."

Kline's
606-08 Washington Av.—Thru to Sixth St.



SACRIFICE SALE
HANAN & SON SHOE CO. FIXTURES
Must Be Sold Monday, May 23
Shoe shelving, showcases, chairs, carpet, vacuum cleaner, office railing and electric light fixtures.
These now in use by Hanan Shoe Co., 410 Olive St.
Richardson-Leaver Fixture Co.
1134 Washington Av. ST. LOUIS, MO.



WEBSTER'S
4th Anniversary
WALLPAPER SALE

OVER A MILLION ROLLS: New Low Prices EVERY CONCEIVABLE DESIGN

1 Cent a Roll 3 Cents a Roll 5 Cents a Roll 10 Cents a Roll

And up to 35c a roll, but nothing priced higher than 35c a roll, including values worth up to $2.00 a roll. Combinations sold only with beautiful borders or bands.

THIRD BIG WEEK

This sale will not last much longer! Don't delay. Spring cleaning demands new Wall Paper. Buy now at these sensationally low prices! Our merchandise is guaranteed!

There is no competition to Webster's! Be sure you are in the right place!

WEBSTER'S
809 N. 7th
The Big Store With the Canopy



"You Get What You Ask for at Johnson's"

50c PEPSODENT TOOTH PASTE 3 for $1.00

Glasses
For Reading, Sewing, or Distance (spherical) with Frame and Examination.
$1.50 COMPLETE
MONDAY and TUESDAY
Bifocal Lenses (Spherical)
Two Visions in One for Near and Far, and Our Thorough Examination.
$2.00
Dr. H. J. SINGMAN
Optometrist

COFFEE 3 Lbs. $1.00

25c Feenamint Gum Laxative 3 for 50c

Bayer's Aspirin Tabs., 15c, 25c 93c

$1.10 Miller Herb Juice 98c 3 for $2.50

$1 Dr. Miles' Nervine 79c

BLUD LIFE 89c

ROACH KILLERS

| | |
|---|---|
| $1 Flit, with Sprayer | 79c |
| Flit Insecticide | 39c, 59c, 98c |
| Black Flag Roach Powder | 12c, 29c, 67c |
| Black Flag Liquid | 19c, 38c |
| Red Devil Roach Powder | 17c, 34c |
| $1000 Roach Powder | 27c, 55c, 98c |
| $1000 Bed Bug Liquid | 27c, 55c |
| Whiz Fly Fume | 42c, 63c, 98c |
| $1.50 Larvex, with Sprayer | 98c |
| $1 Larvex | 69c |

$1.00 VIGORTONE...3 for $2.50

HAIR TONICS

| | |
|---|---|
| $1 Lucky Tiger | 69c |
| $1 Swisseo Hair Tonic | 83c |
| Fitch Quinine Hair Tonic | 49c, 98c |
| Wild Root Hair Tonic | 29c, 44c, 87c |
| Pinaud's Eau De Quinine | 67c, $1.27 |
| $1.50 Dr. Thomas Hair Tonic | $1.42 |
| Danderine | 29c, 44c, 87c |
| 50c Glosforin | 39c |
| $1 Liquid Arvon | 83c |

THE THOMAS
Special Formula for FALLING HAIR
Positively removes dandruff and brings hair and scalp back to normal healthy condition.
$1.42
THOMAS SHAMPOO 47c
Superior to all other shampoos. Very economical.

Add 10% to Mail Orders for Packing and Postage

JOHNSON BROS DRUGS
7TH AND ST. CHARLES
Store No. 2, De Balliviere and McPherson CAbany 4219
Store No. 3—Hamilton and Plymouth CAbany 7646

STOCK REDUCING SALE

Patent Medicines

| | |
|---|---|
| 25c Haller's Health Food | 13c |
| 15c Epsom Salts, 2 lbs. | 15c |
| $1.50 Petrolagar | $1.19 |
| Caldwell's Syrup Pepsin | 42c, 83c |
| 35c Merrell's Penetrating Oil | 26c |
| $1.00 Lucky Tiger Hair Tonic | 69c |
| Lavoris | 21c, 42c, 79c |
| $1.35 Pierce's Gold Medal Disc. | 98c |
| $1.35 Pierce's Favorite Rx | 98c |
| Glyco-Thymoline | 24c, 44c, 80c |
| $1.00 Wampole's Cod Liver Ext. | 79c |
| $1.40 Creo-Emulsion | 98c |
| S. S. S. | 89c, $1.49 |
| Rem Cough Syrup | 55c, 95c |
| $1.50 Fellows' Syrup Hypophosphites | $1.29 |
| Bromo-Seltzer | 23c, 45c, 89c |
| Baptisine | 29c, 49c, 77c |
| $1.50 Elixir Iron, Quinine and Strychnine | 55c |
| $1.15 Moone's Emerald Oil | 79c |
| 50c Johnson's Milk Magnesia | 87c |
| $1.50 Lyko Tonic | 29c |
| $1.00 Nux Ferrone | 98c |
| 70c Sloan's Liniment | 53c |
| Bell's Pine Tar and Honey | 23c, 46c |
| Sayman's Soap, 3 cakes | 29c |
| Lysol | 21c, 42c, 79c |
| 50c Schoenfeld's Cough Syrup | 29c |
| 50c, Mentholated Pine Tar | 29c |
| Lux Toilet Form Soap, 10 bars | 65c |
| 60c Rubbing Alcohol 39c; 3 for | $1.09 |
| $1.00 Imported Bay Rum | 49c |
| $1.00 Peruna | 83c |
| $1.25 Lehn & Fink's Azar and Mineral Oil | 73c |
| 50c Zonite Ointment, 37c; 3 for | $1.00 |
| Zonite | 19c, 37c, 76c |
| 25c Palmolive Shaving Cream | 21c |
| 50c Aqua Velva | 37c; 3 for $1.00 |
| Mentholated Bay Rum Lotion, 34c, | 67c |
| 35c Sholl's Corn Plasters | 26c |
| 25c Blue Jay Corn Plasters, 3 for | 50c |
| $1.00 Liquid Alboline | 79c |
| Parke-Davis American Oil | 73c |
| 75c Gold Medal Haarlem Oil Capsules | 53c |
| $1.25 Beef, Iron and Wine | 69c |
| 75c Unguentine Cones | 53c |
| Cuticura Compound | 37c, 95c |
| $1.00 Blackburn's Suthol Tabs | 69c |
| 25c Zinc Ointment | 18c |
| $1.00 Cosco Cod Tablets | 73c |
| $1.00 Joint Ease | 73c |
| Mentholatum | 21c, 42c, 79c |
| Vick's Vaporub | 27c, 53c, $1.13 |
| $1.00 Burke's Cod Liver and Iron Tablets | 67c |
| 25c Hinkle's Liver Pills | 13c |
| 50c Milliken's Asplrin Tablets, 100's | 98c |
| Digestall Tablets | 29c |
| 50c Analgic Balm | 16c, 31c |
| 35c Haarlem Oil Capsules | 23c |
| $1.00 Nux and Iron Tablets | 69c |
| 50c | 3 for $1.25 |
| 50c Milliken's Laxative Wafers | 31c |
| 25c Zerbst Cold Capsules | 3 for 55c |
| 30c Phenalax Wafers | 21c |
| $1.00 Squibb's Mineral Oil | 79c |
| Plapao Laxative Links | 22c, 45c |
| $1.00 Carbozine Antiseptic Tabs | 69c |
| $1.10 Nuxated Iron Tablets | 77c |
| 65c Aiophen Pills, P.-D. & Co. | 49c |

TOILETRIES

| | |
|---|---|
| 60c Elenya Creams | 42c |
| 50c Dorothea Freckle Cream | 39c |
| $1.00 Golden Peacock Astringent | 56c |
| 50c Golden Peacock Cold or Vanishing Cream | 34c |

SCHOENFELD KIDNEY & LIVER TEA
—one laxative that's natural, pleasant and thorough
Regular Price 25c
SPECIAL
17c 3 for 50c

TOILETRIES

| | |
|---|---|
| 25c DeWitt's Toilet Cream | 13c |
| Black and White Cleansing Cream | 17c, 34c |
| $1.00 Fayre, for muddy skins | 39c |
| 50c Kobe Powder Base Cream | 26c |
| 50c P.-D. & Co. Skin Protection Cream | 29c |
| 60c Derma Viva Skin Whitener | 37c |
| $1.00 Domino Trutone, for gray hair | 53c |
| 25c J. & J. Baby Talcum | 20c |
| 25c B. & B. Baby Talcum | 14c |
| Mavis Talcums | 19c, 37c |
| Bathasweet | 18c, 37c, 79c |
| 50c Lady Esther Cream | 39c |
| 75c Lady Esther Cream | 53c |
| Ingram's Milkweed Cream | 44c, 87c |
| 25c Williams' Talcum, assorted odors, 3 for | 29c |
| $1.00 Golden Peacock Bleach Cream, both for | 89c |
| 75c Golden Peacock Face Powder, both for | 89c |
| $1.00 Stein's Theatrical Cream | 77c |
| 25c Assorted Talcums | 10c |
| 60c Pompeian Creams | 44c |
| Hinds Honey and Almond Cream, | 39c, 89c |
| 75c Fitch's Lemon Cream | 53c |
| 60c D. & R. Cream Tubes | 44c |
| 25c D. & R. Cream Tubes | 18c |
| 25c Pasteurine Tooth Paste | 13c |
| Frostilla | 25c, 73c |
| $1.00 Haut Ton Theatrical Cream | 49c |
| 35c D. & R. Vanishing Cream | 23c |
| 25c Corn Huskers Lotion | 18c |
| DeLacy's Creams | 19c, 34c |
| 10c Hinds Honey and Almond Cream, 3 for | 25c |
| 25c Florala Incense Cones | 19c |
| 35c Cutex Nail Preparations | 26c |
| 50c Tre Jur Sample Compacts | 31c |
| 50c Tre Jur Rouge | 31c |
| 35c Tre Jur Lipsticks | 17c |
| $1.35 Bourjois Peaches and Cream Powder | $1.11 |
| 25c Woodbury's Face Powder | 18c |
| Black and White Face Powder, 17c, | 34c |
| 50c LaBlache Face Powder | 31c |
| $1.50 Djer-Kiss Vegetal | $1.23 |
| $2 Djer-Kiss Toilet Water | $1.63 |
| $1.00 Coty's Talcum | 79c |
| $4.00 Coty's L'Origan Toilet Water | |
| $3.00 Coty's L'Origan Perfume | $2.98 |
| $4.25 Coty's Styx Toilet Water | $3.29 |
| $1.00 Coty's Emeraude Perfume | 79c |
| 75c Bourjois Ashes of Roses Rouge | 59c |
| 50c Dorin's Framboise Rouge | 34c |
| 50c Dorin's No. 1249 Brunette Rouge | 34c |
| 50c Carmen Powder | 34c |
| $1.00 Tre Jur Compacts | 59c |
| 25c Lipsticks (well-known makes) | 14c |
| 50c Princess Pat Rouge | 42c |
| Genuine $1.50 Devilbiss Perfumizers; extra special | 98c |

RAZOR BLADES

| | |
|---|---|
| 50c Pkg. Gillette Blades | 39c |
| $1 Pkg. Gillette Blades | 73c |
| 50c Pkg. Auto-Strop Blades | 39c |
| $1 Pkg. Auto-Strop Blades | 73c |
| 45c Pkg. Gem Blades, 35c; 3 for | $1 |
| 50c Ever-Ready Blades | 29c, 3 for 85c |
| 50c Durham Duplex Blades | 39c; 3 for $1.15 |
| Darwin Blades, Pkg. of 10 | $1.50 |

TERRIBLE SKIN TCH ERUPTIONS

| | |
|---|---|
| ECZEMA | IVY |
| Pimples | Plant Poisoning |
| Open Sores | Barber's Itch |
| Blotches | Chapped Hands |
| Sunburn | Rash |

Insect and CHIGGER BITES
The first application of
PAUL'S SKIN-EASE
will quickly and effectively relieve and stop the most annoying itch. Aids nature to restore the skin to normal. A clean liquid, easy to use. The results are marvelous. 2-oz. bottle—
57c

$1.50 LARVEX Moth Liquid with Sprayer 98c

$1.00 LARVEX LIQUID 69c

25c Listerine TOOTH PASTE 19c
3 for 55c

LISTERINE
The modern antiseptic mouth wash and dandruff remover.
21c 42c 79c

Pond's Cold Cream 25c 44c 73c

Pyrosana Mouth Wash 34c 61c

$1.50 Van Ess Hair Tonic, $1.19
3 for $3.50

40c Casteria FLETCHER'S 26c

60c Especo Cod Liver Tablets 33c

Glosso Sage and Sulphur 37c 63c

Dental Preparations

| | |
|---|---|
| Listerine Tooth Paste, 19c, 3 for | 50c |
| 50c Pepsodent Tooth Paste, 3 for | $1 |
| 50c Pyrosana Tooth Paste, 3 for | $1 |
| 50c Orphos Tooth Paste | 37c |
| 50c Rubeco or Ipana | 39c |
| 50c Kolynos Tooth Paste | 39c |
| 50c Kolynos Tooth Paste, 3 for | $1 |
| 60c Forhan's Tooth Paste | 47c |

50c Kolynos Tooth Paste 3 for $1.00

$1.15 Dare's Mentha Pepsin, 89c

75c 5 Yards Sterile Gauze J. & J. 39c

75c Johnson & Johnson Hospital Cotton 1 Lb. 49c

Kolor-Bak
Banishes Gray Hair
$1.50 Package.. $1.19
Restores color to gray faded hair, quickly, conveniently and easily. No bother. Lots of people you know may use it—you can't detect it. One bottle of this colorless liquid is right for all shades. Results guaranteed.

FRESH FILM—DEVELOPING AND PRINTING—ONE-DAY SERVICE


## LINDELL TRAFFIC SIGNALS ARE TO BE SYNCHRONIZED

Automatic Controls to Be Installed Between Grand Boulevard and Kingshighway.

SYSTEM IS TO BE EXTENDED

Installation on Widened Olive Street and Other Boulevards Recommended by Hoffman.

Automatic controls to synchronize the stop-go traffic signals in Lindell boulevard, between Grand boulevard and Kingshighway, have been ordered by the City, it was announced yesterday in the annual report of Reyburn Hoffmann, traffic engineer of the Street Department.

Their use will permit automobiles to move along Lindell at an average speed of 22 miles an hour, without interruption, and will provide time, too, for vehicles on intersecting streets to cross at intervals. The Chicago loop district has a similar synchronization system.

Stop-go signals should not be placed on heavily traveled streets unless co-ordinated to provide such "progressive control," Hoffmann said, and the volume of traffic on the major thoroughfares requires that they be "signalized," to make their establishment worth while. In this category the report lists Olive street, when widened, between Twelfth boulevard and Channing avenue, where it connects with Lindell boulevard. Washington, Locust, Chestnut, Lindell, Chouteau, Russell, Morgan, Cass, Kingshighway, Union, De Baliviere, Skinker and much of Grand boulevard.

### Effect of Olive Widening.

"The widening of Olive street to 100 feet," says the report, "will witness a decided change in traffic movement on the east and west streets leading to the business district. Olive street, with its Lindell boulevard outlet to the west, will be the main traveled artery. In addition to this, there will also be the increasing volume of street-car travel which the new width will permit. In order that both vehicles and street-cars can move swiftly and safely, and still permit free movement of cross traffic, it will be necessary to control the movement by automatic signals.

"A plan has been suggested to establish principal stations for loading and unloading passengers at nine points between Twelfth boulevard and Grand boulevard. The stops proposed are Twelfth, Fifteenth, Eighteenth, Twenty-first, Jefferson, Leffingwell, Garrison, Compton and Channing. With cars stopping at only these streets, it will be possible for them to maintain an average speed of 15 miles per hour, and vehicles could travel at a speed of 20 miles per hour. This would cut down the trip time for car riders, even though a small percentage would have to walk an additional block to board a car. By concentrating the loading and unloading at fewer places, additional time can be saved, and accidents materially reduced.

### Uninterrupted Traffic Control.

"Such a plan, however, can hardly be worked out satisfactorily and with safety without ample signal control. The signals would be operated to permit uninterrupted travel for vehicles between Twelfth boulevard and Grand boulevard, and would be so timed as to permit street cars to make their stops and then continue with the next signal change. In this way the cars would be stopped while the cross traffic moved, or vice versa, and there would be no lost time at any stop."

The city now has 104 stop-go signals, in all districts, some on main streets and some at isolated, hazardous intersections. During the past fiscal year 14 of them were installed and one was relocated. The police furnished a list of corners where they believed these "silent traffic cops" would do the most good, and conditions at the suggested places were studied, leading to installations at some.

### Some Signals Unnecessary.

Many existing stop-go signals should be removed entirely or shut off during certain hours, Hoffman reported. For instance, some which are near churches and schools are needed only during certain hours. The traffic engineer is to make recommendations later about them. He said that removal of the signal at Kingshighway and Maryland facilitated traffic movement there and at Lindell boulevard, a block south, and asserted that this should not be reinstalled until a signal is put in at Lindell and the two are co-ordinated.

Conduits were laid under Kingshighway, when it was repaved recently, to serve anticipated signals, traffic lights and safety islands at 12 intersections from Lindell to Easton avenue.

Accidents in general have been reduced an average of 14 per cent at crossings where stop-go signals have been installed, Hoffman said, but the reduction of accidents to pedestrians was only 55 per cent, indicating that pedestrians are not

ECORD
. P. H.
—A new
aplanes
he navy
who was
day of
1000
sed tri-
Roads,

DE PINEDO WILL ATTEMPT TO FLY TO AZORES TODAY

TRESPASSEY, N. F., May 21.—Because of adverse weather reports from Horta, Azores, Commander Francesco de Pinedo, Italian four-continent flyer, announced tonight that he would not take off from Trepassey until early tomorrow morning.

The start for the Azores had been scheduled for 8 o'clock, Atlantic daylight time.

IFICE SALE
N SHOE CO. FIXTURES
ld Monday, May 23
chairs, carpet, lling and electric
These now in use by Hanan Shoe Co., 722 Olive St.
-Leaver Fixture Co.
Av. ST. LOUIS, MO.

EBSTER'S
nniversary
LLPAPER
SALE
Low Prices EVERY CONCEIVABLE DESIGN
ents Roll 5 Cents a Roll 10 Cents a Roll
ll, but nothing priced higher than 35c a worth up to $2.00 a roll. Combinations tiful borders or bands.
HIRD BIG WEEK
much longer! Don't delay. Spring cleaning per. Buy now at these sensationally low ise is guaranteed!
tion to Webster's! Be sure you are in
BSTER'S
809 N. 7th
Store With the Canopy

's"
tage
4219
46
$1.50 LARVEX Moth Liquid with Sprayer 98c
$1.00 LARVEX LIQUID 69c
25c Listerine TOOTH PASTE 19c
3 for 55c
LISTERINE
The modern antiseptic mouth wash and dandruff remover.
21c 42c 79c
Pond's Cold Cream 25c 44c 73c
Pyrosana Mouth Wash 34c 67c
$1.50 Van Ess Hair Tonic, $1.19 3 for $3.50
40c Castoria FLETCHER'S 26c
60c Especo Cod Liver Tablets 33c
Glosso Sage and Sulphur 37c 63c
Dental Preparations
Listerine Tooth Paste, 19c, 3 for 55c
50c Pepsodent Tooth Paste . . 3 for $1
50c Tyrosana Tooth Paste, 3 for $1
50c Orphos Tooth Paste . . . . . 29c
50c Pebeco or Ipana . . . . . 37c
50c Kolynos Tooth Paste . . . . . 24c
50c Kolynos Tooth Paste, 3 for $1
60c Forhan's Tooth Paste . . . . 42c
50c Kolynos Tooth Paste 3 for $1.00
$1.15 Dare's Mentha Pepsin, 89c
75c 5 Yards Sterile Gauze J. & J. 39c
75c Johnson & Johnson Hospital Cotton 1 Lb. 49c
Kolor-Bak
Banishes Gray Hair
$1.50 Package.. $1.19
Restores color to gray faded hair, quickly, conveniently and easily. No bother. Lots of people you know may use it—you can't detect it. One bottle of this colorless liquid is right for all shades. Results guaranteed.
E-DAY SERVICE


# LINDELL TRAFFIC SIGNALS ARE TO BE SYNCHRONIZED

**Automatic Controls to Be Installed Between Grand Boulevard and Kingshighway.**

**SYSTEM IS TO BE EXTENDED**

**Installation on Widened Olive Street and Other Boulevards Recommended by Hoffman.**

Automatic controls to synchronize the stop-go traffic signals in Lindell boulevard, between Grand boulevard and Kingshighway, have been ordered by the City, it was announced yesterday in the annual report of Reyburn Hoffmann, traffic engineer of the Street Department.

Their use will permit automobiles to move along Lindell at an average speed of 22 miles an hour, without interruption, and will provide time, too, for vehicles on intersecting streets to cross at intervals. The Chicago loop district has a similar synchronization system.

Stop-go signals should not be placed on heavily traveled streets unless co-ordinated to provide such "progressive control," Hoffmann said, and the volume of traffic on the major thoroughfares requires that they be "signalized," to make their establishment worth while. In this category the report lists Olive street, when widened, between Twelfth boulevard and Channing avenue, where it connects with Lindell boulevard. Washington, Locust, Chestnut, Lindell, Chouteau, Russell, Morgan, Cass, Kingshighway, Union, De Baliviere, Skinker and much of Grand boulevard.

**Effect of Olive Widening.**

"The widening of Olive street to 100 feet," says the report, "will witness a decided change in traffic movement on the east and west streets leading to the business district. Olive street, with its Lindell boulevard outlet to the west, will be the main traveled artery. In addition to this, there will also be the increasing volume of street-car travel which the new width will permit. In order that both vehicles and street-cars can move swiftly and safely, and still permit free movement of cross traffic, it will be necessary to control the movement by automatic signals.

"A plan has been suggested to establish principal stations for loading and unloading passengers at nine points between Twelfth boulevard and Grand boulevard. The stops proposed are Twelfth, Fifteenth, Eighteenth, Twenty-first, Jefferson, Leffingwell, Garrison, Compton and Channing. With cars stopping at only these streets, it will be possible for them to maintain an average speed of 15 miles per hour, and vehicles could travel at a speed of 20 miles per hour. This would cut down the trip time for car riders, even though a small percentage would have to walk an additional block to board a car. By concentrating the loading and unloading at fewer places, additional time can be saved, and accidents materially reduced.

**Uninterrupted Traffic Control.**

"Such a plan, however, can hardly be worked out satisfactorily and with safety without ample signal control. The signals would be operated to permit uninterrupted travel for vehicles between Twelfth boulevard and Grand boulevard, and would be so timed as to permit street cars to make their stops and then continue with the next signal change. In this way the cars would be stopped while the cross traffic moved, or vice versa, and there would be no lost time at any stop."

The city now has 104 stop-go signals, in all districts, some on main streets and some at isolated, hazardous intersections. During the past fiscal year 14 of them were installed and one was relocated. The police furnished a list of corners where they believed these "silent traffic cops" would do the most good, and conditions at the suggested places were studied, leading to installations at some.

**Some Signals Unnecessary.**

Many existing stop-go signals should be removed entirely or shut off during certain hours, Hoffman reported. For instance, some which are near churches and schools are needed only during certain hours. The traffic engineer is to make recommendations later about them. He said that removal of the signal at Kingshighway and Maryland facilitated traffic movement there and at Lindell boulevard, a block south, and asserts that this should not be reinstalled until a signal is put in at Lindell and the two are co-ordinated.

Conduits were laid under Kingshighway, when it was repaved recently, to serve anticipated signals, traffic lights and safety islands at 11 intersections from Lindell to Easton avenue.

Accidents in general have been reduced an average of 76 per cent at crossings where stop-go signals have been installed, Hoffman said, but the reduction of accidents to pedestrians was only 55 per cent, indicating that pedestrians are not obeying the signals. An ordinance has been submitted to the Board of Aldermen to make pedestrians heed signals. Right-hand, as well as left-hand turns may have to be prohibited at corners protected by stop-go signals where there is heavy pedestrian traffic, Hoffman predicted.

Elimination of all parking in Grand boulevard, between Laclede and Easton avenues, has speeded traffic there, the report says, and 10 to 15 minutes' lost time of street cars has been eliminated, while bus running time has been cut three minutes, and accidents reduced 75 per cent.

An improved plan for vehicular use of the triangular Pine-Lawton cutoff, at Grand boulevard, has been devised, and will be put in operation when repaving of West Pine boulevard is completed this summer. Both legs of the cutoff will be thrown open to the heavy streams of rush-hour traffic.

All of the 18 boulevards, where cross-traffic must stop, measuring 50 miles in the aggregate, have been posted with 700 reflector signs.

A study is being made as to how the Traffic Council, which was knocked out last year by a Supreme Court decision, can be re-established legally. Another study is being made with a view to simplifying and codifying traffic and kindred ordinances.

# REPORT ATTEMPT TO CUT THE LEVEE AT M'CREE, LA.

**Soldiers Sent to Prevent Violence on Word That Levee Guard Is Too Exhausted to Resist.**

**REFUGEES LEAVE THREATENED ZONE**

**Banks of Atchafalaya River Crumbling in Rain—Two Lives Lost When Boat Hits Pier and Sinks.**

By the Associated Press.

BATON ROUGE, La., May 21.—Unnamed parties tonight were attempting to cut the levee between Nelta and Simmesport, on the west bank of the Atchafalaya River, opposite McCrea, scene of the principal fight to save the east side from inundation, according to a naval radio message received here tonight from J. E. Pettaway, Government engineer.

The cut, if effected, "would cause great damage," the message said, and the men there were too exhausted to prevent the carrying out of the threat. Immediate aid was requested. In response, 10 guardsmen were dispatched from Organza, about 15 miles away.

The radiogram did not state whether an attempt to cut the levees had already been made or was about to be made. It has been rumored that McCrea has been strongly in favor of cutting the west side in the hope that McCrea would be saved.

**2000 Levee Workers Battling to Save 2,000,000 Acres of Land.**

By the Associated Press.

NEW ORLEANS, May 21.—Two thousand men were battling in a rain today at McCrea, on the east bank of the Atchafalaya River to hold back the stream. The current was threatening the embankments that protect 3,000,000 acres and 107,000 persons in Louisiana's sugar belt.

Great chunks of the embankment were swept away from time to time, but each time the men had anticipated the slough and the water came against new ramparts. The endangered section is 120 to 150 miles northwest of New Orleans.

Refugees already were coming out of the threatened section. Baton Rouge concentration camps were receiving hundreds of persons from Point Coupee parish, where women and children, aged and infirm, were sent out in response to the warning issued by John M. Parker, flood relief dictator.

A radio message received at State flood relief headquarters said two lives apparently were lost when a river boat struck a pier opposite Simmesport and sank.

Four barges which the boat was towing were still adrift.

The flood waters had reached a point more than 75 miles south of the breaks at Bayou des Glaises and Melville, and a solid sheet of water spread over the fields of the Evangeline country from the highlands in the vicinity of Breaux Bridge for 20 miles eastward to the levees.

Down the Teche signs of uneasiness were manifested. Numerous warnings were beginning to shake the belief of residents that the flood would not reach that section. Two hundred and fifty people already had evacuated Loreauville, far down the Teche.

**Peter Anderson Estate, $6335.**

Former State Senator Peter Anderson, who died March 22, left an estate valued at $6335, as shown in an inventory filed in Probate Court yesterday. It consists of realty located at 4491 Penrose street appraised at $6000, corporation stock with a par value of $150, bonds worth $100 and chattels valued at $85. Mr. Anderson was a plastering contractor. He left his estate to his widow, Mrs. Frances Anderson, 2044A Adelaide avenue.

## SACASA REPORTED TO BE ON WAY TO COSTA RICA

**Washington Uninformed Whether Nicaraguan Leader Has Broken Connection With Civil War.**

By the Associated Press.

WASHINGTON, May 21.—Departure for Costa Rica of Dr. Juan Sacasa, former vice president of Nicaragua, and leader of the Liberal army in the recent civil war, was reported to the State Department today by Admiral Latimer, commanding American naval forces in Nicaragua.

Sacasa was reported to have sailed from Puerto Cabezas in a United Fruit Co. ship, Wawa, for Port Limon. He was accompanied by a party of 27 said to include the Liberal leader's cabinet.

The State Department was without details of Sacasa's journey and officials declined to indicate any belief that his departure would terminate his connection with the civil war.


*A New Home—* for a famous hostelry
*The* PARKER HOUSE *in Boston*
—is completed—ready to give you a hearty welcome at the same location. Old-time cheer in new comfortable surroundings awaits you. 600 guest rooms, each with tub, shower bath and circulating ice water.
*Rates $3.50 Up*
J. R. WHIPPLE CORPORATION

TRAVEL AND RESORTS
STEAMSHIP TICKETS
Deck plans, reservations and tickets for any ship, any line, every class, at no extra cost to you. Write for "Crowded Season Sailings," full list of all steamship departures, tonnage, destination, minimum fares.
AMERICAN EXPRESS
*Travel Department*
9th and Locust Streets
Phones: Garfield 7280—Central 6597
*Travel Information Bureau:*
First National Bank, Broadway and Locust
St. Louis, Mo. GArfield 2000
*Always Carry American Express Travelers Cheques*

*Your* National Parks are Great Places for Summer Vacations



HAVE you visited each of these five big National Parks of which *you*, as an American citizen, are an owner: Yellowstone, Wyo.; Glacier, Mont.; Zion, Utah; Rocky Mountain and Mesa Verde, Colo.? If not, you surely *ought* to see them, and if you have, you surely *want* to see them again!

Why not plan now to visit at least one of them this summer, in your own car? You'll find it easy driving all the way. Each park contains scenic marvels that are different from anything else in the world. It will be a cool, restful, vacation that will linger in your memory.

*New* 1927 Road Maps

FREE copies of any or all of the latest highway maps of the states indicated in the coupon below will be gladly sent you by return mail if you will mark and send us the coupon.

CONOCO GASOLINE

CONTINENTAL OIL COMPANY
*Producers, Refiners and Marketers*
of high-grade petroleum products in Arkansas, Colorado, Idaho, Kansas, Missouri, Montana, Nebraska, New Mexico, Oklahoma, Oregon, South Dakota, Texas, Utah, Washington and Wyoming

ON your trip, look for the sign of the Continental Soldier. It stands for the finest gasoline and oil and courteous, helpful service.

THIS COUPON Brings You the Maps:

CONTINENTAL OIL COMPANY
Denver, Colorado. Dept. 43
Send me your *new* FREE *1927* road maps of the states checked below:
☐ Arkansas ☐ Colorado ☐ Idaho ☐ Kansas ☐ Utah
☐ Missouri ☐ Montana ☐ Nebraska ☐ New Mexico
☐ Oklahoma ☐ Texas ☐ Washington ☐ Wyoming
Name_____
Address_____

TRAVEL AND RESORTS — TRAVEL AND RESORTS

*come to* Minnesota *for your vacation*



IT'S A NEW WORLD up here in *America's greatest* Lake Country—a wonderful place to shake off cares and store up new vitality. Delightful summer climate, fresh bracing air, cool woods with winding trails, fragrant pine forests, beautiful flowers and birds, crystal clear lakes with sandy beaches.

Quiet and seclusion, if you wish, in a lake cottage or log cabin—or the gaiety of a luxurious resort hotel. Unlimited choice of accommodations at rates within your means. Bring the family.

Outdoor sports of all kinds. Fishing that's hard to beat—bass, pike, trout, muskies, crappies, etc.—sporty golf courses and the finest canoe trails in the world. Smooth highways through picturesque country. Fine train and bus service throughout the state. Special R. R. Tourist rates to Minnesota.

FREE! A booklet of fascinating interest and helpful suggestions for your vacation. Just mail the coupon.

TEN THOUSAND LAKES OF MINNESOTA ASS'N.
654 Merchants Bank Bldg., St. Paul, Minn.
Minneapolis Duluth

☐ Resort Hotels ☐ Cottages ☐ Lake Homesites ☐ Fishing ☐ Golf ☐ Canoeing ☐ Motoring
654 Merchants Bank Bldg. St. Paul, Minn.
Send free booklet and information on items I have checked.
Name_____
Address_____

Mail This

Land of Ten Thousand Lakes

TRAVEL AND RESORTS

NIAGARA FALLS and the Gateway to Canadian Pleasure Resorts

Plan for an early vacation trip to America's Scenic Wonderland—and then on to Canada's famous pleasure resorts. Spend a restful night on Lake Erie aboard a palatial C & B Line Steamer. Awake in the morning refreshed and ready to continue your journey.

Steamers each way—every night
Between Cleveland and Buffalo
Leaving at 9:00 p. m.; arriving 7:30 a. m. (Eastern Standard Time)
Fare $5.50 — Round Trip $9.50
New Auto Rate $5.00 and up
The Cleveland and Buffalo Transit Company

Tourist Guide with Auto Maps free on request.
East Ninth Street Pier Cleveland, O.
Four Steamers in Daily Service
C & B LINE
Your Rail Ticket is good on our Steamers

You will find every accommodation and comfort at TROUTDALE IN THE PINES

GOLF
FISHING
HIKING
RIDING
TENNIS
SWIMMING
CLIMBING
PICNICKING
MOTORING

*Write for FREE Descriptive Booklet*

"Colorado's Most Beautiful Mountain Resort"

You will find at TROUTDALE-IN-THE-PINES every convenience and comfort that is so essential to making your vacation one of real enjoyment. Beautiful and modern 149-room hotel and 45 rustic cottages.

Excellent meals in the main dining room. Rates (American Plan, including meals and all privileges of the resort)—$5 per day and up. Cottages equipped with electric lights and running water. 30 miles from Denver over paved roads. Every form of sport and recreation. 18-hole golf course.

TROUTDALE HOTEL
Box 201 EVERGREEN, COLO.



*Write for FREE Descriptive Booklet*

West Michigan
*The Playground of a Nation*



*Hit the trail back to* glorious health

Happy is the family, when days grow sultry and everyone's listless, that heads for West Michigan. For its crystal-clear air, water-washed by three Great Lakes, quickly brings new vim and health.

Here is bathing and boating at its very best—superb golf, tennis and horseback riding—and some of the finest bass, trout and muskellunge fishing to be found in all America. You can also motor over a 11,000-mile good roads system to Indian villages, primeval forests and other scenic wonders.

Plan now to come this summer. There are modern hotels to suit every taste and every purse. Also attractive free state parks and community-owned camps. And all transportation lines offer low summer fares to this healthful pleasure land—consult:

*Pennsylvania Railroad Greyhound Motor Bus Lines Goodrich Steamship Lines Shore Line Motor Coach Company Pere Marquette Railroad*

MICHIGAN TOURIST & RESORT ASSOCIATION
Dept. 221, Grand Rapids, Mich.
*Sec. Mgr.*

*Incorporated—not for profit*

*Write for Free Vacation Directory!* Mail the coupon below for new West Michigan Directory containing latest road map and impartial information about sports, hotels, rates, etc., in every resort center.

Michigan Tourist and Resort Association,
Dept. 221, Grand Rapids, Mich.
Please check carefully in props. square to aid us in giving you information
☐ Send me the Free Vacation Directory.
Send information on ☐ Hotels ☐ Resorts ☐ Cottages near _____
☐ Fishing ☐ Golf ☐ Roads ☐ Water Sports ☐ Boys-Girls Camps. If I come, it will be by ☐ Rail ☐ Boat ☐ Motor.
Name_____
Address_____

TRAVEL AND RESORTS

The Maplewood and Cottages
The Hotel That Is Different
No extras; boats free. A warm welcome to those that are happy and want to make others so. If you have a grouch, don't write for rates.
VICTOR KUTCHIN, Prop.
Green Lake, Wis.

A Summer Abroad with the "chosen few" under direction of the ART CRAFTS GUILD TRAVEL BUREAU

Half a million Americans will go abroad this summer. Only a few hundreds will "do" Europe properly, bringing home unique experiences that stamp their journey as an event. You must see the usual things, certainly! But do more than that! Be entertained by notables . . . take tea in the studios of foreign artists . . . travel with a distinguished group of people! . . . Guild Travel Bureau service offers a wide range of Tours, priced from $2200 down to $260. Send for booklets to Dept. 283, 509 North Dearborn Street, Chicago, Illinois.
Travel The Greatest Educator

Yellowstone
*Carefree Vacations*
Colorado

A restful, inspiring vacation trip—free of travel cares! Through the Rocky Mountains of Colorado and the Wonderland of Yellowstone! Yellowstone-Colorado tours leave St. Louis Union Station every Sunday and Thursday throughout the summer. 13 days—all expenses—$229.01.

These Yellowstone-Colorado tours make a circle of the West, following the Burlington Route from Chicago to Denver. The program provides a day of motoring in and about Denver, and a day exploring the attractions of the Colorado Springs region—the Garden of the Gods—Seven Falls—Cave of the Winds—to the summit of Pikes Peak!

Then comes a remarkable 200-mile motor trip—the Grand Circle Tour of Rocky Mountain National Park and its Alpine scenery, crossing the Continental Divide twice through snow-covered mountain passes!

From Rocky Mountain National Park the Burlington Route leads through mighty mountains—the Rockies on the west and the Big Horns on the east—to the Wonderland of Yellowstone.

Geysers shooting water high into the air—clay volcanoes—weird caverns—hot pools of blue and green—terraces—boiling springs that hiss and sputter—these are a few of the countless thrills of Yellowstone! There are wild animals too—friendly bears! And beauty everywhere. The Grand Canyon of the Yellowstone is a miracle of scenery.

After 4½ days in Yellowstone, the Northern Pacific will take you home through the romantic, bold Northwest. The cost? Only $229.01 from St. Louis—all expenses, except small personal gratuities. $9 less if you go the Lodge way through Yellowstone.

Let us help you plan a vacation—free from care! A Burlington Tour eliminates all travel bother. You pay a lump sum and everything is done for you. Please mail the coupon and we'll be glad to send you complete information.

Special Pullmans—Special Train Service. 239

Please Mail Coupon to:
R. K. Cross, General Agent
840-1-2 Boatmen's Bank Bldg.
St. Louis, Mo., Phone Garfield 3280

*I Am Interested* in a carefree escorted vacation. Please send me complete information about tours checked (√).
☐ Yellowstone-Colorado
Tours leaving St. Louis every Sunday and Thursday.
*13 days—$229.01—all expenses.*
☐ Yellowstone-Glacier
Tours leaving St. Louis every Monday and Saturday.
*14 days—$238.48—all expenses.*
☐ Alaska
To Skagway—*18 days—$368.36*
To Seward—*26 days—$404.26*
☐ Yellowstone Park
Tours leave St. Louis every Monday.
*9 days—$169.58—all expenses.*
*Name*_____
*Address*_____
*My telephone No. is*_____
☐ I prefer a letter with full details.
☐ Please send representative to call.
199

They Concentrate

During 1926 the Post-Dispatch printed 35,341 Situation "Wants"—15,051 more than the THREE other St. Louis newspapers combined.

Main One, One—One, One



# POST-DISPATCH RESORT AND TRAVEL DIRECTORY








## Beyond-

the towering shafts that men have reared in this Empress City of the Great Lakes, lie fields and forests and lakes and streams.

Here, indeed, is a natural playground so richly endowed that to catalog its charms is to challenge the credulity. For instance, a single county adjoining Detroit, has *over 300* lakes!

From Detroit you drive over the finest roads in all the land. Northward, you'll travel the world's greatest highway—one that accommodates four lanes of traffic in each direction!

Whichever way you go you may drive in comfort and safety by day or night and when you wish to stop, find a pleasant place to dine and rest.

North and East—Michigan's 5,000 small lakes—the silver beaches of Lakes Huron and Ste. Claire—the mineral baths of Mt. Clemens.

West—the old Botsford tavern preserved by Henry Ford—the Mother Goose cottage at Northville—the Ford Airport. South and West—Beautiful Belle Isle—Canada, just across the river—Grosse Ile with its country estates, golf courses and yachting—historic Lake Erie.

To and from Detroit you may travel as you please—drive your own car, or hire one to drive—travel by rail, by motor bus, by boat or by air. Whichever way, the Road to Pleasure Land is yours.

**GREATER DETROIT COMMITTEE** *Inc.*
216 STROH BUILDING : : : DETROIT

## Go to Detroit

**THE CITY OF OPPORTUNITIES**
The National Airplane Reliability Tour ends in Detroit, July 13th.
*Send for Booklet—"Beautiful Detroit"*


To Get Home Help
A nurse, maid, housegirl or a woman to do cleaning, use a Post-Dispatch Want Ad.
Call MAin 1111

—MISSOURI—
SARATOGA PARK
WILLOW SPRINGS, MO.
*"In the Heart of the Ozarks"*
Now open. All cottages and equipment new. Electricity; 9-hole golf course, outdoor swimming pool. Write for rates. SARATOGA PARK CO., Willow Springs, Mo.

GET IN TOUCH with those who DIRECT BIG BUSINESS through POST-DISPATCH WANT ADS.

—MISSOURI—
PARSONS LODGE
ON HI-WAY 66
At Hazlegreen, Mo., on famous Horseshoe Bend of Gasconade, 78-mile float, never over 8 miles from lodge. Fish galore. Large hotel, restaurant, ten cottages, 25 boats. Come, bring your friends. Prices reasonable. Satisfaction guaranteed. Write for literature.
Parsons Lodge, Hazlegreen, Mo.

PILLMAN BROS. CAMPS & RESORTS
HANCE'S PLACE
Arlington, Mo., on Highway 66. For hunters, tourists and vacationists. For reservations, write Berry Hance, Manager.

PALACE HOTEL
CUBA, MO.
Strictly modern; brick; all conveniences. Excellent meals. We cater to tourists. 100 miles from St. Louis on Highway 66.

BAKER HOTEL
WAYNESVILLE, MO., on Highway 66
Brick. We cater to tourists and vacationists; excellent meals; good fishing, bathing, etc. Write for details.

HELLWEG'S RESORT
On the Gasconade at Jerome, Mo. Highway 66. Excellent fishing, good meals, bathing, boating. Lodges and furnished cottages. For reservations and booklets write.
MRS. LOUIS HELLWEG, Prop.

Fishing, Hunting, Boating, Bathing
Reply prompt and friendly.
POWERS OZARK OUTING CAMP
Centerville, Mo.

Bryant's Cottages
THE FAMOUS RESORT OF THE OZARKS
ON THE GASCONADE RIVER YOU WILL LIKE IT!
Electric lights, running water, shower baths, swimming, canoeing, horseback riding, dancing every evening, good orchestra music. Chicken and fish dinner a specialty. On the Frisco Railroad and Highway No. 66.
For Booklet and Rates, Write
S. J. BRYANT
JEROME, MISSOURI

J. TILDEN ANDRES
Jerome (Mo.)
RESORT
*In the Ozarks*
For every vacation desire. Canoeing, tennis, swimming, fishing, Dancing. Complete camp equipment. Good hotel service, electricity, shower, modern cottages.
124 miles from St. Louis via Frisco or Highway No. 66.
Write or phone for literature & rates.

—MISSOURI—
THIS SUMMER
Play at ROCKAWAY BEACH
On Beautiful Lake Taneycomo
in the Ozarks
Carefree hours in one of two splendid, modern, Summer hotels (Hotel Taneycomo and Hotel Rockaway) or furnished housekeeping bungalows. Electricity, shower baths, excellent meals; no mosquitoes. Write for free folder, to
MRS. WILLARD MERRIAM,
Fav. 147, Taneycomo, Mo.

LAKE SPRINGS RESORT
In the highest Ozarks, on State Highway 21, 106 miles from St. Louis. Beautiful lodge and cottages. Write for booklet. Lake Springs Resort, Post Office, Glover, Mo.

FISHERMAN
The bass are biting in Black River. Visit Hunt's Summer Resort in Reynolds County, the heart of the Ozarks, 110 miles from St. Louis on Highway 21. Electric-lighted cabins; excellent meals; bathing, hiking, dancing. Address Mrs. Anna Hunt, Glover, Mo.

GAREY'S
SUMMER RESORT
Spend Your Vacation in the Ozarks
124 miles from St. Louis, on the Frisco and Highway No. 66. Bathing, boating, hiking, horseback riding, motor trips on river. Plenty of fried chicken. Write Mrs. F. K. Garey for booklet.
GAREY'S RESORT Jerome, Mo.

W. O. ADAMS
SUMMER RESORT
ON THE BEAUTIFUL GASCONADE IN THE HEART OF THE OZARKS
AT JEROME
A few of our amusements are canoeing, swimming, fishing, horseback riding and hiking. Dancing every evening. Our meals a specialty. Electricity, ice cream and refreshments a new feature this year.
124 miles from St. Louis on Frisco and Highway 66. Local and long distance telephone. Auto meets guests. For descriptive booklet see Post-Dispatch or W. O. ADAMS, Jerome, Mo.

Half-A-Hill Resort
Chicken and Fish Dinners
New dining room; large, cool screened veranda overlooking the Gasconade; clean, cozy cottages with electricity; bathing, boating, fishing.
"Half-a-Hill Once—Half-a-Hill Always"
Write MRS. C. F. BROUKMAN, Jerome, Mo.

*Springfield's Leading Hotel*
The Colonial
250 Rooms, $1.50-$2.50
Where courtesy and hospitality prevail.
Springfield, Mo.
*"The Hub of the Ozarks"*
TOURISTS WELCOME
CHARLES SANSONE, Mgr.

Idlewild
CUBA, MO.
Tennis Courts
One of the best beaches on the Meramec
Three-hours drive from St. Louis via Manchester Road to No. 66.
Also furnished cozy cottages and excellent club sites.
For Reservations and Folder Write
C. E. HART, Cuba, Mo.

FOR A GOOD DAY'S FISHING VISIT
Iron Mountain Lake
Drive Out With Your Family—Spend the Night
FREE CAMPING GROUND OR COTTAGES FOR RENT
*90 Miles From St. Louis, 14 Miles From Flat River*



June
proves the OZARKS to be
*"The Land of a Million Smiles"*



WHAT a wonderful month is June in the Ozarks! Throngs of happy pleasure seekers are now in this romantic region, splashing in the cool, tumbling mountain streams and sparkling lakes and enjoying the complete program of sports which this beautiful land of friendly mountains provides:—fishing, swimming, boating, exploring, hiking, horse-back riding, golf, tennis and motoring over wonderful scenic highways.

The nights are delightfully cool and health is further promoted by medicinal springs. The complete story, in detail, is told by the new 100-page book, describing and picturing the 70 resorts and resort towns of the association. It's FREE!

OZARK PLAYGROUNDS ASSOCIATION
Tourist Bureau, Box 104, Joplin, Mo.
*Mail this coupon today! Print name and address plainly.*




OZARK PLAYGROUNDS ASSOCIATION,
Tourist Bureau, Box 104, Joplin, Mo.
Please send me, without charge and postage prepaid, the beautiful new 1927 descriptive book of the Ozarks.
Name.....
Address.....
City..... State.....

The OZARKS
*"The Land of a Million Smiles"*

—MISSOURI—
PINEY VIEW
COTTAGES
To our friends and patrons of Piney View Cottages we wish to announce the eighteenth annual opening of this resort will be the first day of June. The same good service, the same good meals. Rates on application. G. V. RANDOLPH, Arlington, Mo.

BRIDGE VIEW LODGE
JEROME, MO.
Also cottages. Now open for the 1927 season. For literature and reservations, write
RUSSELL ANDRES, Prop.

—MISSOURI—
OZARK BEACH
ON LAKE TANEYCOMO
Owned and operated by Crist Bros., formerly of Rockaway Beach. Hotel and cottage accommodations. Located at the Big Dam. For literature and reservations, write Crist Bros., Ozark Beach, Mo.

BELL HOTEL AND RESORT
WAYNESVILLE, MO.
Excellent meals our specialty. Chicken dinners. Roubidoux Gasconade and Big Piney Rivers for bathing, boating and fishing. Dancing. All sports. Also modern accommodations. A few hours drive on Highway 66. Write for folder.

—MISSOURI—
BROOKSIDE BUNGALOWS
AT ROCKAWAY BEACH ON BEAUTIFUL LAKE TANEYCOMO
Strictly modern cottages with shower bath, sleeping porches and electricity for cooking. Moderate prices. Write Harold A. Smith, Taneycomo, Mo.

Special DECORATION DAY EXCURSIONS
STR. ALABAMA
for Louisiana, Hannibal and Quincy.
FARE $12.00 ROUND TRIP
Including Meals and Berth
Leaves Saturday, May 28th, 3 P. M.
Returns Tuesday Before 7 A. M.
Visit Mark Twain's Home at Hannibal
STR. TENNESSEE BELLE
for Cairo, Ill., and Paducah, Ky.
FARE $17.50 ROUND TRIP
Including Meals and Berth
Leaves Saturday, May 28th, 3 P. M.
Returns Tuesday Before 7 A. M.
Visit Irvin Cobb's Home at Paducah
EXCELLENT MEALS, MUSIC AND DANCING
*For Reservations, Phone MAin 0046*
ST. LOUIS AND TENNESSEE RIVER PACKET COMPANY Foot of Pine Street

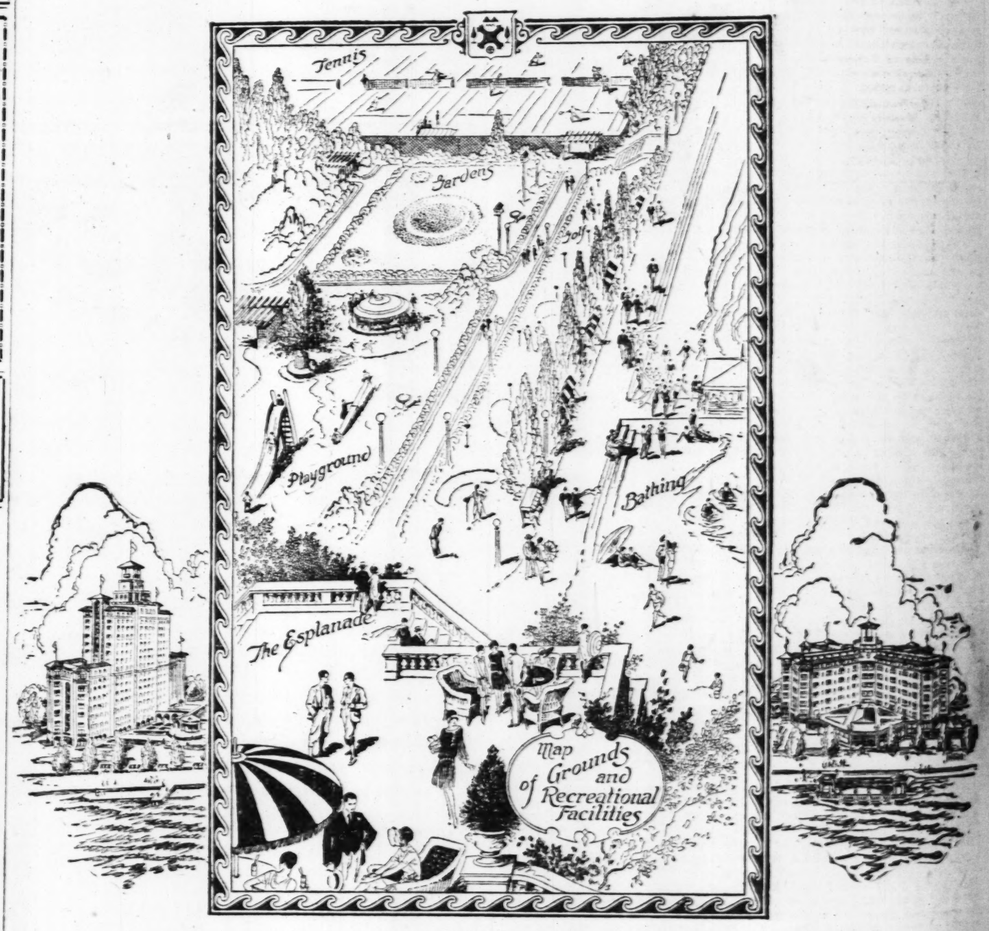
Special River Outing Over DECORATION DAY
S. S. CAPE GIRARDEAU
$18.50 ROUND TRIP Meals and Berth Included
First Offering and Only Trip in 1927 of this High-Class De Luxe Service on the Upper Mississippi.
Stop Hannibal for Church and Visit Mark Twain Cave Sunday
Leaves May 28, 3 P.M.
Returns May 31, 6 A.M.
MAMMOTH KEOKUK LOCKS through Lake Keokuk to Fort Madison, Iowa.
Ask for illustrated booklet and information. EAGLE PACKET CO., St. Louis

Vacation Tours
TRAVEL COSMOPOLITAN WAY
Travel the Cosmopolitan way. Have a better time. More for your money. All details arranged. You just enjoy yourself. Our special low rates, including all expenses, are less than you would pay individually.
Eastern Circle
Niagara Falls, Toronto, Hudson River, New York City, Atlantic City, Washington, D. C.
Yellowstone Park—Colorado
Denver, Pike's Peak, Royal Gorge, Salt Lake City, Cody Exit.
Canadian Rockies—California
Banff, Lake Louise, Vancouver, Victoria, Seattle, Portland, San Francisco, Big Trees, Los Angeles, Grand Canyon, Pike's Peak.
Saguenay—Adirondacks
Niagara Falls, Thousand Islands, Montreal, St. Lawrence and Saguenay Rivers, Quebec, Lakes Champlain and George.
St. Lawrence—New England
Canada, Lakes Champlain and George, New England—a wonderful circle tour of all important points East.
Alaska
Through Canadian Rockies. By steamer to Skagway. Three wonderful tours.
*Many other delightful Summer Tours*
*This Book* FREE!
The Cosmopolitan Red Book explains all. Rates, dates, full details. Call or write for a copy. Come in and let us help plan your trip.
105 N. 4th St.,
F. E. Landmeier,
Gen'l Agent
St. Louis, Mo.
THE COSMOPOLITAN TOURS COMPANY



*All Expense Tours to The Best of the West*
—SEE—
Yellowstone-Rocky Mt. National Parks
Zion-Grand Canyon National Parks
California-Yosemite National Park
Pacific-Northwest Alaska
For 27 years the Chicago & North Western-Union Pacific have successfully conducted first-class escorted tours—vacations that permit you to see all that is interesting with a minimum of time and expense—accompanied by an experienced escort. No extras—all-expense rate includes everything—all arrangements made in advance.
Fill out and mail coupon now.
Department of Tours
Chicago & North Western-Union Pacific
209 Northern's Bldg. or 226-S Fed. Reserve Bldg., Ft. Garfield 0010 or 226-S Rialto Bldg., St. Louis, Mo.
Send complete information and literature on your escorted all-expense tours to Yellowstone-Rocky Mt. Nat'l Parks ☐ Zion-Grand Canyon Nat'l Park ☐ Alaska ☐ California-Yosemite ☐
Name
Address
City State

A brilliant season approaches at the
EDGEWATER BEACH HOTEL




HERE you'll find every delightful thing to do, every summer comfort . . . every luxury of living. Chicago is restfully cool in summer time . . . the breezes make their playground along this very shore! You'll revel in the good bathing . . . in the mornings on our miniature 9-hole golf course . . . in the excellent tennis courts . . . in starlit evenings on our outdoor marble dance floor.

Come for any length of stay. And bring your family . . . the children have a playground all their own! The Hotel itself has a thousand rooms, all outside with charming view, and each room with bath. Also a large garage right in the Hotel. Situated in the fashionable North Side residential district but immediately accessible to downtown Chicago through our private motor coach line, elevated railway, street cars and taxicabs. Reservations should be made at once! Write to W. M. Dewey, Managing Director.

EDGEWATER BEACH HOTEL
5300 *Block Sheridan Road · Chicago*

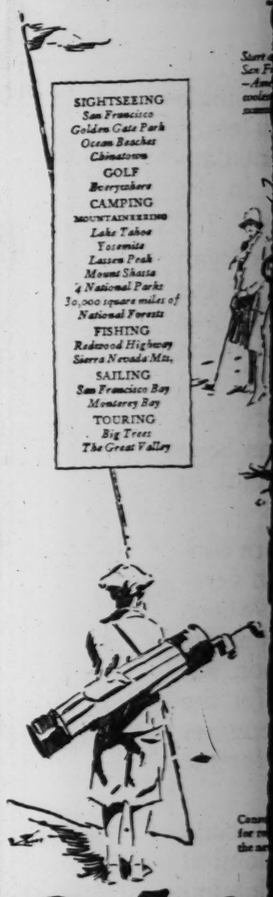
HEALTH FIRST: Water cures Bright's Disease, bladder, stomach, rheumatic and other ailments at "City of Healing Waters." Mild winter climate. Write for free booklet. Commercial Club, Eureka Springs, Ark.

The Everett Resort
Eagle River, Wis.
A HIGH-CLASS RUSTIC RESORT IN THE NORTH WOODS. GOLF, BATHING & FISHING. ST. LOUIS REFERENCE

MEDICINE LAKE LODGE
A Wisconsin resort. You want to go—don't know where to go—don't want to make a mistake when you do go. Go to Medicine Lake Lodge. Electric lights, running water, good beds, good eats, boating, bathing, fishing, dancing, hiking. Write for booklet. Rates—you'll be surprised.
F. E. DOWDEN, Three Lakes, Wisconsin.

Willing Workers
Post-Dispatch Want Ads are capable, willing workers in finding capable help.
Call MAin 1111

This is y
*Californ*
vacation



SIGHTSEEING
*San Francisco*
*Golden Gate Park*
*Ocean Beaches*
*Chinatown*
GOLF
*Boreymoors*
CAMPING
MOUNTAINEERING
*Lake Tahoe*
*Yosemite*
*Lassen Peak*
*Mount Shasta*
*4 National Parks*
*30,000 square miles of National Forests*
FISHING
*Redwood Highway*
*Sierra Nevada Mts.*
SAILING
*San Francisco Bay*
*Monterey Bay*
TOURING
*Big Trees*
*The Great Valley*

Calif
$85.60 *round trip fro*

CALIFORNIA, this year, is one b
East, by train, than it has ever be
And north, east and south of S
fine new California highways—
redwoods, the Sierras and the bea
You could spend a whole summ
the attractions of this metropolita
coolest summer city—but when y
a thousand miles of mountains a
seacoast to invite you on.
Plan to include the entire Paci
It's well worth doing. This free
dozens of photographs of Califo
—and tell you how to see them
Francisco. Send for your free co

M-5-27 140 MONT
*Please send "California Wa*
Name
City, Street and State

# POST-DISPATCH RESORT AND TRAVEL DIRECTORY

**HEALTH FIRST:** Water cures Bright's disease, bladder, stomach, rheumatic and other ailments at "City of Healing Waters." Mild winter climate. Write for free booklet to Commercial Club, Eureka Springs, Ark.

**The Everett Resort**
Eagle River, Wis.
A HIGH-CLASS RUSTIC RESORT IN THE NORTH WOODS. GOLF, BATHING & FISHING. ST. LOUIS REFERENCE

**MEDICINE LAKE LODGE**
A Wisconsin resort. You want to go—don't know where to go—don't want to make a mistake when you do go. Go to Medicine Lake Lodge. Electric lights, running water, good beds, good eats, boating, bathing, fishing, dancing, hiking. Write for booklet. Rates—you'll be surprised.
T. E. DOWDEN, Three Lakes, Wisconsin.

**Willing Workers**
Post-Dispatch Want Ads are capable, willing workers in finding capable help.
Call MAin 1111

**HOTEL COLORADO**



AT WORLD-FAMOUS
**Glenwood Springs!**
LUXURIOUS—modern—restful. Nationally known for its delightful cuisine. Glenwood's wonderful outdoor swimming pool, natural vapor caves and medicinal hot springs on the hotel's beautiful grounds. The state's best trout streams, golf, tennis, hiking, horses, motors. Marvelous scenic high-gear highways. Open June 16 to late September. For complete pictorial information or reservations, address
HOTEL COLORADO
*Glenwood Springs, Colo.*



*All Expense Tours to The Best of the West*
**—SEE—**
**Yellowstone-Rocky Mt. National Parks**
**Zion-Grand Canyon National Parks**
**California-Yosemite National Park**
**Pacific-Northwest**
**Alaska**
For 27 years the Chicago & North Western-Union Pacific have successfully conducted first-class escorted tours—vacations that permit you to see all that is interesting with a minimum of time and expense—accompanied by an experienced escort. No extras—all-expense rate includes everything—all arrangements made in advance.
Fill out and mail coupon now.
Department of Tours
Chicago & North Western-Union Pacific
208 Boatmen's Bank Bldg.—Ph. Garfield 0051 or 6045 Ry. Exchange Bldg.—Ph. Garfield 0051 or 6045
St. Louis, Mo.
Send complete information and literature on your escorted all-expense tours to
Yellowstone-Rocky Mt. Nat'l Parks ☐
Zion-Grand Canyon Nat'l Park
Alaska ☐ California-Yosemite ☐
Name
Address
City State

...hes at the
...HOTEL



...playground all their own! The ...sand rooms, all outside with ... room with bath. Also a large ...el. Situated in the fashionable ...district but immediately acces... go through our private motor ...way, street cars and taxicabs. ...made at once! Write to W. M. ...tor.

...HOTEL

This is your
*California*
vacation year




SIGHTSEEING
*San Francisco*
*Golden Gate Park*
*Ocean Beaches*
*Chinatown*
GOLF
*Everywhere*
CAMPING
MOUNTAINEERING
*Lake Tahoe*
*Yosemite*
*Lassen Peak*
*Mount Shasta*
*4 National Parks*
*30,000 square miles of National Forests*
FISHING
*Redwood Highway*
*Sierra Nevada Mts.*
SAILING
*San Francisco Bay*
*Monterey Bay*
TOURING
*Big Trees*
*The Great Valley*



*Special Notice to Motorists:*
Consult your Automobile Association for route to Salt Lake City, then take the newly-completed Victory Highway—a high-speed road direct to San Francisco

# *California*

**$85.60** *round trip from* **St. Louis**

CALIFORNIA, this year, is one business day nearer the East, by train, than it has ever been before.

And north, east and south of San Francisco there are fine new California highways—to Yosemite, the giant redwoods, the Sierras and the beaches.

You could spend a whole summer enjoyably among the attractions of this metropolitan seaport—America's coolest summer city—but when you get here you'll find a thousand miles of mountains and a thousand miles of seacoast to invite you on.

Plan to include the entire Pacific Coast on your trip. It's well worth doing. This free booklet will show you dozens of photographs of California's scenic wonders—and tell you how to see them all, easily, from San Francisco. Send for your free copy—today!

N-9-27
**Californians Inc**
Headquarters SAN FRANCISCO
140 MONTGOMERY STREET, Room 888
*Please send "California Wonder Tours"—free.*
Name
City, Street and State




## See A Foreign Country With Your Own Car!

NEW sights and sounds . . . unfamiliar architecture and skylines . . new customs . . . the thrill of crossing a nation's border, but . . . the same language and boundless hospitality.

Come to Canada this year. Sweep over Ontario's broad velvet highways . . . . mile after mile parallel to scenic waterways . . . . loiter through her villages, thrill to the surge of her cities . . . . Four hundred thousand square miles to play in . . . Thousands of miles of excellent motor roads.

Fish, swim and sail delightful lakes and streams . . . golf to your heart's content. Give yourself and the family the most enjoyable vacation you've ever known. Write now for "Ontario" the booklet every man who owns a car should have—it's free.

ONTARIO PUBLICITY BUREAU
Dept. J. Parliament Buildings
Queens Park
TORONTO, CANADA




***All Roads Lead to Ontario, Canada***

GREAT NORTHERN LAND IS ADVENTURE LAND



*Mountain climbing—another glorious sport at*
## Glacier National Park
*Open June 15 to Sept. 15*

Come this summer to Glacier National Park and explore famous glaciers high on the shoulders of the Continental Divide; swing along flower-fringed trails to Iceberg Lake—a fascinating vest-pocket polar sea; fish in the many lakes and streams of this last home of a vanishing race—the Blackfeet Indians; hike or ride horseback to colorful canyons and flashing waterfalls; shoot shaggy Rocky Mountain goats—with a camera; or enjoy impressive panoramas from comfortable motor coaches and launches.

Low Round Trip Summer Fares enable you to see Glacier National Park or all the Pacific Northwest at modest cost. The Great Northern is the low altitude route into Historic Northwest Adventure Land. And at no extra fare you can enjoy the extra travel comforts of the de luxe NEW ORIENTAL LIMITED. Ask about Burlington All-Expense Escorted Tours.

**GREAT NORTHERN**
**a dependable railway**

*Mail Coupon or Phone*

C. O. Layton, Traveling Passenger Agent, PD-S
Great Northern Railway,
517 Boatmen's Bank Bldg., St. Louis, Mo.
Telephone Garfield 0051
I will spend my summer vacation in the Northwest. Am interested in the tours I have checked below:
☐ General Tour of Glacier National Park
☐ Burlington Escorted Tour of Glacier and Yellowstone Parks
☐ Burlington Escorted Tour of Alaska
☐ Pacific Northwest tour, Rainier National Park, Mt. Baker Region, Seattle, Tacoma, Portland, Spokane
☐ California via Pacific Northwest
☐ The Hawaiian Islands and the Orient.
There will be.....In my party. We will leave about.....
.....from..... Please quote low round trip summer fares, mail me free booklets and other detailed information.
*Name*
*Address*

**NEW OCEAN HOUSE**
*Swampscott, Mass.*
The Eden of New England
TWELVE miles from Boston on the exclusive North Shore. Private Bathing Beach, Tennis, Golf, Delightful Music, fine Motor Roads.
Accommodations for 550; every room connects with private bath. For reservations write or wire Clement F. Kennedy, Inc., Ocean House, President, Swampscott, Massachusetts

**LAKESIDE HOTEL AND COTTAGES**
Pewaukee Lake-Wis. Only Twelve hours ride from St. Louis.
An Ideal Summer Home with no Household Responsibilities.
All Recreational Advantages. Write for Rates & Folder.

**FAWCETT'S BREEZY POINT LODGE**
*"Minnesota's Finest Summer Resort"*
GOLFING · BATHING · FISHING
DANCING · TENNIS
Address: W. H. FAWCETT, Owner, PEQUOT, MINN.

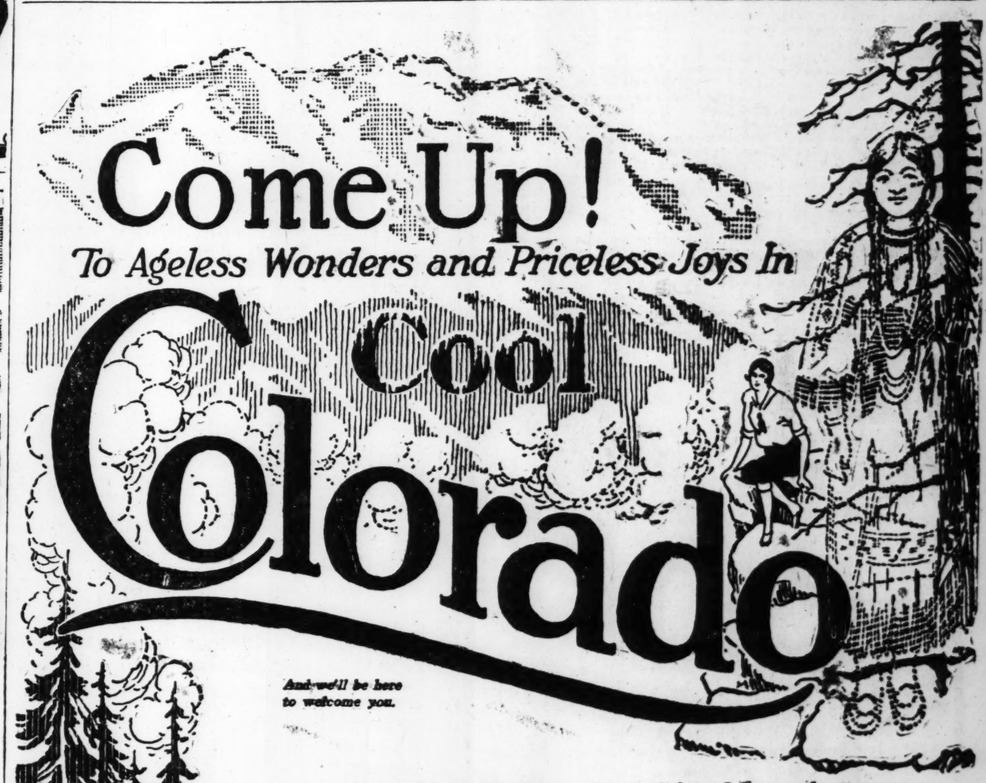


*Before you plan your vacation*
*Write for this beautiful booklet*
All the advantages of this smart, modern Chicago Hotel fully described and illustrated. Special weekly and monthly summer rates. Airy, cheerful, large outside rooms. All the attractions of the Lake and the Parks at your very door. Send for this booklet before you decide where you will spend your summer.
On Lake Michigan at 53rd Street Chicago
**Hotel Sisson**
Under personal direction of J. D. Fallow



...those unique appointments which promote greater convenience and comfort for the traveler have won enthusiastic praise for this brilliantly modern hotel....
*85% of all rooms $2.50 to $5.00*
WRITE FOR RESERVATIONS
*Centrally Located*
**NEW BISMARCK HOTEL**
*Known for Good Food*
CHICAGO RANDOLPH, LA SALLE and WELLS STREETS

# Come Up!
*To Ageless Wonders and Priceless Joys In*
# Cool Colorado



*And we'll be here to welcome you.*

The Ancient Grandeur of mountains, lakes and streams—
The New Life of a new country with picturesque figures of cattle ranges and mining towns—
These are of Thrilling Interest to every lover of life and beauty.

## A Perfect Vacation Awaits You
**It's only a short ride to Colorado**

## Low Summer Rates on All Railroads

ST. LOUIS TO
DENVER AND RETURN **$37.80**
*Effective June 1*

Our job is to serve you. Let us give you any information and help you plan a vacation. Tell us how long you can stay, how many in your party and what sum you wish to spend. A Colorado vacation can be planned to fit any purse.

**DENVER TOURIST BUREAU**
*of the Chamber of Commerce*
556 17th Street, Denver, Colorado
*This bureau is maintained by Denver citizens to give free service to visitors.*

**A FEW TRIPS**
Tour ROCKY MOUNTAIN NATIONAL AND ESTES PARKS—Denver to Big Thompson Canon, Longs Peak, Fall River Road, Grand Lake, twice across the Continental Divide via Berthoud and Rabbit Ears Passes, Idaho Springs, Clear Creek Canon—a glorious two-day, all-expense trip for $33.00.

MESA VERDE NATIONAL PARK with Cliff Dwelling Ruins. Cross the state by rail and motor, going thru untold beauty and interest.

DENVER MOUNTAIN PARKS—Lookout's Lariat Trail, "Buffalo Bill's" tomb, Pohaska Tepee, wild animal preserve, glorious mountain vistas, Bear Creek Canon, Dinosaur Red Rocks, Denver and return, 65 miles, $4.00.

TOP OF MOUNT EVANS (the Highest Auto Road in the World) to an altitude of 14,259 feet and 65 miles from Denver with every mile of superb beauty and gasping thrills.

Scores of other rail and motor trips include the Pikes Peak Region, Glacier Region, Grand Mesa, Cache la Poudre and others.

Regulated and established rail, bus and taxi fares are low.

**GOOD ROADS**
Thousands of miles of good mountain motor roads connect all the places of beauty and interest. Conveniently located campgrounds all thru the mountains, with the largest in the world at Overland Park, Denver.

**GOOD HOTELS**
Accommodations can be had for every taste and purse, from princely suites in great hotels to rough but comfortable cabins in the hills. We can find hotel rooms for you as low as $1.50 a day.

OFFICIALLY RECOGNIZED BY THE U.S. GOVERNMENT
**DENVER THE GATEWAY**
TO 12 NATIONAL PARKS AND 32 NATIONAL MONUMENTS
Use Your Stop-over Privilege

TRY a 3-time POST-DISPATCH WANT AD. Results almost certain. Money refunded on canceled insertions.

The POST-DISPATCH Regularly prints MORE WANT ADS than ALL the other St. Louis newspapers COMBINED.

The SUNDAY POST-DISPATCH prints TWICE as many CLASSIFIED ADS as the only other St. Louis Sunday newspaper

# BELLANCA PILOT GETS READY, THEN CALLS OFF FLIGHT

## After Donning Flying Togs, Chamberlin Is Dissuaded by Friends From Paris Attempt.

By the Associated Press.

NEW YORK, May 21.—Gasoline spilled from the Bellanca plane, Columbia, as it was towed across Roosevelt Field, L. I., caught fire tonight and for a time threatened the plane with destruction.

The plane was on the way from Roosevelt Field to its hangar at Curtiss Field, after Clarence D. Chamberlin had announced indefinite postponement of an attempt to hop off for Paris.

Gasoline that had been drained off formed a puddle and was believed to have been ignited by a cigarette.

Firemen rushed to the blaze, and when they arrived found that the gasoline fire had burned itself out. The plane was not damaged.

Chamberlin had announced that he would take the hop-off tonight, less than two hours after Charles Lindbergh landed in Paris. He had his plane hauled to the runway and was telephoning officials for permission to use the runway, when friends gathered about him to dissuade him.

They showed him that while weather was good tonight, unfavorable conditions were predicted for tomorrow.

Also Carl Schory, secretary of the Contest Committee of the National Aeronautical Society, was discovered to have gone to Washington, and it was said that the flight would not be official unless Schory sealed the barograph.

"All right, it's all off," Chamberlin said at length. "It's off indefinitely, and when we do take off it won't be for Paris in all probability. That has been done. We'll probably fly west instead of east, perhaps to Honolulu."

**Caledonian Picnic Set for Aug. 6.**

The annual picnic and field day of the Caledonian Society of St. Louis is to be held in Forest Park Highlands Aug. 6. A committee consisting of Robert J. Keith, John W. Moir and William Watson will arrange a program of entertainment and athletic features. The latter events will be held in Forest Park.

# COLOMBIA ASSAILS U. S. FOR MEDDLING IN LATIN AMERICA

## Delegate at Geneva Says Intervention Causes Uneasiness and Turns Bonds to Other Markets.

By the Associated Press.

GENEVA, May 21.—An attack on the State Department of the United States, charging that it was intervening in the internal affairs of Latin-America, was made at the International Economic Conference today by Antonio de Narez, Colombian delegate.

Speaking before the conference during discussion of the reports of the commissions on agriculture, commerce and industry, he urged Europe to interest itself in the development of Colombia. He asserted that, although the New York market was fully open to Colombia and about $10,000,000 was invested in Colombian securities, "certain intervention by the Department of State in the internal affairs of Latin-America," inspired the Colombians with apprehensions which led them "to desire to have Colombian securities quoted concurrently in other markets."

Senor de Narez urged the League of Nations to solve problems of population and emigration, declaring that Colombia had immense areas for foreign labor, industry and capital.

The speech caused a sensation at the session, the interest being rivalled only by the action of the soviet delegates in voting against all the reports presented. It had been understood that they would merely abstain from voting.

This agreement was reached in the form of a compromise resolution, drawn by Roland W. Boyden of the American delegation, which stated that participation of the delegates of all countries at the conference, "irrespective of differences in their economic systems is a happy augury for the pacific commercial co-operation of all nations."

This resolution was adopted by the co-ordination committee after lengthy debate in which Henry M. Robinson, also of the American delegation played an active part in smoothing the troubled waters.

The general impression was that it was American initiative which had prevented the Russians from bolting the conference, as they had threatened to do.

**Russians Accept Compromise.**

Although the Russians fought tenaciously for their original resolution which demanded, not only recognition of the co-existence of the communistic and capitalistic systems and their peaceful co-operation, but also the recommendation that all nations develop commercial relations with the Soviet Union, they finally accepted the compromise.

# BARRACKS HORSE SHOW IS MADE OPEN EVENT

## Outside Exhibitors Admitted This Year, Contrary to Former Rule. Prizes Increased to $3000.

The Annual Military and Civilian Horse Show, to be held at Jefferson Barracks, June 24, 25 and 26, will be open to all exhibitors rather than confined to local horse owners as has been the rule of previous horse shows at Jefferson Barracks.

Prizes amounting to $3000 will be awarded. There will be competition in 41 events.

Lieut. Col. Ben Lear, Fourteenth Cavalry, United States Army, and C. Victor Robertson of Hardinsburg, Ky., will act as judges.

**Pageant to Be Shown Today.**

The pageant, "Sir Galahad" will be presented today at 3 p. m. in the Scottish Rite Cathedral before the Fifty-Eighth annual celebration of the Sunday School Missionary Host of Missouri.

# LAST BARRIER AGAINST M'CRAY'S PAROLE REMOVED

## Indictment Charging Former Indiana Governor with Embezzlement Dismissed.

By the Associated Press.

INDIANAPOLIS, Ind., May 21.—Federal District Judge Baltzell today dismissed an indictment charging former Gov. Warren T. McCray with embezzlement of $29,000 of the funds of the Discount and Deposit Bank of Kentland. The action was taken on motion of United States District Attorney Ward.

McCray has been recommended by the Federal Parole Board at Atlanta for parole, having served three years of a 10-year sentence for using the mails to defraud.

It is understood dismissal of the charge removes the last barrier in the way of a parole for McCray.

# DRIVE FOR SUNDAY SCHOOL

## $15,000 to Be Raised in St. Louis for Co-operative Work.

A campaign to raise $15,000 in St. Louis toward a State fund of $100,000 for the Missouri Sunday School Council was begun last night with a dinner at the Downtown M. C. A. The money is to be used for co-operative work among the Protestant denominations in developing a uniform program of Sunday School work in churches throughout the State.

Graham C. Porter, chairman of the St. Louis Young People's Committee, presided at the meeting. Dr. G. A. Campbell, is chairman of the campaign committee.


Starck

MANUFACTURERS
1018 OLIVE ST.

Grand Piano SALE



$465 ↔ TERMS $2 Per Week

*An Astounding Value at This Low Price*

Only 3 of these beautiful New Grand Pianos will be put on sale Monday at this low price. The fortunate purchasers of these Grand Pianos will save at least $300.

NO MONEY DOWN

*Trade in Your OLD Piano, Phonograph or Radio. We Will Allow Full Present Cash Value as First Payment.*

Starck Pianos Are Guaranteed 25 Years

REPRODUCING PLAYER-PIANOS $245

We have a number of beautiful Fully Guaranteed 88-Note Player-Pianos in all wanted styles and woods. Bench and rolls included at the exceptionally low price of

USED UPRIGHT BARGAINS

Small size used Upright Pianos. Fine for beginners. These are wonderful values... $49

A beautiful factory-built mahogany case piano in perfect condition..... $175

OPEN EVENINGS

P. A. Starck Piano Co.

*Manufacturers of Starck Grand, Upright and Player Pianos*
1018 OLIVE ST. Corner Eleventh



# Again—Mobiloil!

## Lindbergh uses Gargoyle Mobiloil in thrilling airplane leap across the Atlantic from New York to Paris

ONCE more we thrill to the accomplishment of an American aviator.

In one great leap of 3600 miles, Captain Charles Lindbergh---alone---crossed the Atlantic from New York to Paris in a few hours. This flight followed his record-breaking flight from San Diego to New York.

In this epoch-making flight, Gargoyle Mobiloil "B" was used to lubricate the single Wright Whirlwind engine of the Ryan plane, "The Spirit of St. Louis."

Thus another great adventure is written into the vivid history of American aviation in which Mobiloil has played its part.

**When Commander Byrd flew to the North Pole—he used Mobiloil "B".**
**When the U. S. Army flyers flew around the world in 1924—they used Mobiloil "B".**
**When Lieutenant Maughan in 1924 flew across the United States "from dawn-to-dusk"—he used Mobiloil "B".**
**When Captain Lindbergh flew from San Diego to New York—he used Mobiloil "B".**
**And now—when Captain Lindbergh flies from New York to Paris—he uses Mobiloil "B".**

Lubrication was a vital factor in this spectacular flight across the open ocean as it was in the previous epoch-making flights.

There could be no mistake. The single Wright engine must function perfectly. The slightest mishap meant instant danger, perhaps the end of the flight in the waters of the Atlantic.

The entire lubrication problem of the Ryan plane was placed in the hands of the Vacuum Oil Company. Mobiloil "B" was prescribed. After careful preparation the great attempt was made.

Correct Lubrication did its part. The flight is a success. The ocean has been crossed. The longest non-stop flight in history has been made.

The Gargoyle Mobiloil Engineers are constantly and directly associated with aeronautic developments just as they have been associated with automobile developments from the beginning. As lubrication experts, we prescribe the correct oil for the newest development in aircraft engines just as we prescribe the correct oil for the car you drive.

The oil used in this flight was not a special oil. It was the same Gargoyle Mobiloil "B" which with the other grades of Mobiloil is on sale by good dealers everywhere.

Put scientific lubrication to work in your car. Mobiloil proves not only the safest oil to use but the most economical lubrication per mile and per year.

GARGOYLE

# Mobiloil

Make the Chart Your Guide

VACUUM OIL COMPANY



*Walgreen's Box Sale of*
FINE SOAPS
*Nine Bars—Worth $1.30*



Special This Week... 89c

A varied assortment of fine quality Soaps, made by the manufacturers of Woodbury's famous Soaps. Nine bars in each box. Included in many are 25c Woodbury's facial Soap, 25c bar Laytrix germicidal Soap, and 25c Castolay Soap.

Every box is worth $1.30
Special, this week at 89c

Nalqiri
*Elusive Enticing Enduring*



The New Perfume

Produced from a bouquet of twenty-three flower essences imported from France. A new modern version of the finest French Perfumes.

Original 1-oz. bottle; priced at $5.00



KLEENEX
*Cold Cream Remover*

The only scientific method of removing all cold cream and cosmetics from your face. These gossamer thin sheets of super-absorbent remove the day's accumulation from the pores safely, gently and correctly.

New 50c size, specially priced.. 42c

Palmolive Shampoo
*The Olive Oil Shampoo*



The cleansing and soothing effects of palm and olive oils have long been recognized by professional hair dressers and scalp scientists. Beautiful hair is easy to preserve, but difficult to restore. Use Palmolive Shampoo regularly. 50c value.

Special at 29c

ANIMATED LOVELINESS
*that Elusive, irresistible something called—CHARM*

More than soft, smooth, clear skin—a glow that comes from within when all the latent, vivacious loveliness is aroused.

That's the energizing action of Boncilla Beautifier.




Large Size Tube.. 89c

Borden's
THE IMPROVED
Malted Milk



It's a perfect milk food, wholesome and delicious, prepared by the most improved process, whereby all the nutritive elements of the richest cow's milk and strengthening cereals are retained and scientifically combined. It is quickly prepared and very palatable.

36c 69c $2.49

Black Flag
*"The Nation's Insect Killer"*

Kills Ants, Bed Bugs, Flies, Fleas, Roaches, Mosquitos and certain moths and insects that infest households and plants.

NOT A POISON

Harmless to mankind and animals. In powder and liquid form. Priced as follows:

Black Flag Powder
12c, 32c and 69c
Liquid, 8 oz., 23c
16 oz., 39c

Attorney
mmended
Board at
g served
sentence
fraud.
al of the
barrier in
McCray.

SCHOOL
St. Louis
ork.
15,000 in
fund of

$100,000 for the Missouri Sunday School Council was begun last night with a dinner at th Downtown Y. M. C. A. The money is to be used for co-operative work among the Protestant denominations in developing a uniform program of Sunday School work in churches throughout the State.

Graham C. Porter, chairman of the St. Louis Young People's Committee, presided at the meeting. Dr. G. A. Campbell, is chairman of the campaign committee.

il!

ic

he single
perfectly.
tant dan-
ht in the

f the Ryan
ds of the
l "B" was
ration the

art. The
has been
flight in

s are con-
with aero-
have been
elopments
ation ex-
il for the
t engines
il for the

t a special
e Mobiloil
f Mobiloil
where.

your car.
to use but
hile and per

ANY


*Walgreen's Box Sale of*
**FINE SOAPS**
*Nine Bars—Worth $1.30*



Special This Week... **89c**

A varied assortment of fine quality soaps, made by the manufacturers of Woodbury's famous soaps. Nine bars in each box. Included in many are 25c Woodbury's facial Soap, 25c bar Laytrix germicidal Soap, and 25c Castelay Soap.

Every box is worth $1.30
Special, this week at **89c**

*Nalgiri*
*Elusive Enticing Enduring*
The New Perfume



Produced from a bouquet of twenty-three flower essences imported from France. A new modern version of the finest French Perfumes.
Original 1-oz. bottle; priced at **$5.00**



KLEENEX
*Cold Cream Remover*
The only scientific method of removing all cold cream and cosmetics from your face. These gossamer thin sheets of super-absorbent remove the day's accumulation from the pores safely, gently and correctly.
New 50c size, specially priced.. **42c**

Palmolive Shampoo
*The Olive Oil Shampoo*



The cleansing and soothing effects of palm and olive oils have long been recognized by professional hair dressers and scalp scientists. Beautiful hair is easy to preserve, but difficult to restore. Use Palmolive Shampoo regularly. 50c value.
Special at **29c**

ANIMATED LOVELINESS
*that Elusive, irresistible something called—CHARM*
More than soft, smooth, clear skin—a glow that comes from within when all the latent, vivacious loveliness is aroused.
That's the energizing action of Boncilla Beautifier.



—and you can prove it yourself in 10 minutes.
Large Size Tube.. 89c

Borden's
THE IMPROVED
Malted Milk



It's a perfect milk food, wholesome and delicious, prepared by the most improved process, whereby all the nutritive elements of the richest cow's milk and strengthening cereals are retained and scientifically combined. It is quickly prepared and very palatable.
36c 69c $2.49

Black Flag
*"The Nation's Insect Killer"*
Kills Ants, Bed Bugs, Flies, Fleas, Roaches, Mosquitos and certain moths and insects that infest households and plants.
NOT A POISON
Harmless to mankind and animals. In powder and liquid form. Priced as follows:
Black Flag Powder
12c, 32c and 69c
Liquid, 8 oz., 23c
16 oz., 39c

St. Louis Stores
515 Olive St.
7th & Locust
514 Washington
8th & Washington
Grand & Delmar
Kingshighway & Delmar
Union & Delmar
Belt & Pershing
Ballviere & Kingsbury
Skinker & McPherson
Cherokee & Iowa
Hodiamont & Easton

# WALGREEN CO.
"DRUGS WITH A REPUTATION"

*Right Reserved to Limit Quantities* 120 Drug Stores *Right Reserved to Limit Quantities*

*This Sale at All Walgreen Stores in St. Louis*

# Special Sale of Drugs and Toilet Articles!

Featuring Special Values in a One-Day Sale—Monday Only!

**$1.00 Gillette Razor Blades Pkg. of 10 63c** *(Limit Two)*

**Naiad Play Balls**
*For the Children and Grown-Ups For Use Indoors, in Park, Playground, Surf and Swimming Pool*



Naiad Play-Balls in two striking designs and colors. In striped rainbow effect, also mottled, as illustrated, the intense reds, blues, oranges and yellows predominating. Naiad Play-Balls, 12-inch diameter. Specially priced, **98c**

**$1.10 HERB JUICE 79c** *(Limit Two)*

**Amazingly Improved! Monarch Therm-a-Jug**



A little stopper in the big aluminum cup. That is the amazing improvement which has placed the Therm-a-Jug above competition. One-gallon capacity. Keeps food or liquids hot or cold. Regular $3 value. Specially priced **$2.49**

**Bayer's ASPIRIN Tablets Bottle of 100 89c** *(Limit Two)*

## Patent Medicines

| | | | |
|---|---|---|---|
| $1.20 Scott's Emulsion | 83c | $1 Lysol Disinfectant | 79c |
| 30c Phenolax Wafers | 21c | 85c Jad Salts | 59c |
| 35c Vick's Vaporub | 23c | 50c Mentholatum | 42c |
| 85c Mellin's Food | 56c | $1 Wampole Cod Liver Oil | 79c |
| 75c Rubbing Alcohol | 39c | $1.50 Agarol | 98c |
| 90c Veronica Water | 79c | $1 Hagee's Cordials | 89c |
| $1 Lavoris Mouth Wash | 79c | $1 Rinex Tablets | 89c |
| 50c Musoldent | 39c | 75c Analgesique Baume | 59c |
| 50c Phillips' Milk of Magnesia | 39c | $1 Squibb's Mineral Oil | 79c |
| $1 Nujol Mineral Oil | 83c | 50c Zonite Ointment | 39c |
| $3.50 Horlick's Malted Milk | $2.85 | 60c Pape's Diapepsin | 47c |
| 40c Castoria | 27c | $1 Squibb's Cod Liver Oil | 89c |
| 60c Glover's Mange Remedy | 47c | 30c Bromo Quinine | 21c |
| 40c Pluto Water | 34c | 25c Carter's Pills | 19c |
| $1.25 Pinkham's Veg. Comp | 89c | 60c Doan's Pills | 44c |
| $1 Waterbury's Comp | 79c | $1.25 Gude's Pepto-Mangan | 98c |
| $1.20 Glyco-Thymoline | 89c | 50c Nature's Remedy | 39c |
| $1.20 Father John's Medicine | 93c | 35c Sloan's Liniment | 27c |
| $1.20 Caldwell's Syrup Pepsin | 83c | $1 Zonite Antiseptic | 79c |
| | | 60c Calif. Syrup of Figs | 42c |
| | | $1.50 Ovaltine | $1.37 |

## Spring Housecleaning Needs

| | | | |
|---|---|---|---|
| $1.50 Household Chamois, 17x23 | 89c | $1 Mothex Bags | 59c |
| 60c Household Rubber Gloves | 39c | Red Devil Roach Powder | 17c, 34c |
| Kil-Quick Roach Powder | 23c, 45c | Flit Outfits, with Spray | 89c |
| Lemco Moth Bags, | 5 for 49c | $1000 Roach Killer, | 32c, 57c |
| Hudson Fog Insecticide Sprayer | 39c | Stearn's Electric Paste | 29c |

## Men's Shaving Needs

| | | | |
|---|---|---|---|
| 50c Peau-Goux Shaving Cream | 39c | $2 Ever-Ready Lather Brush | $1.39 |
| 50c Williams' Shaving Cream | 39c | $1 Bouquet Vegetal | 69c |
| 50c Mennen's Shaving Cream | 39c | 50c Williams' Aqua Velva | 39c |
| 50c Kolax Shaving Cream | 32c | 42c Gem Razor Blades, | 3 for $1.00 |
| 10c Barbers' Bar Soap, | 3 for 25c | 35c Ever-Ready Razor Blades | 3 for 85c |

DR. WEST'S TOOTH BRUSH
Your Tooth Brush is safe from thumb brushers if you use the brush that polishes as it cleans.

*Buy This 35c Size*
**Palmolive Shaving Cream**



*And Get This 25c Can*
**Palmolive Talc Free**
*Delightful for After Shaving*
*Both for....* **35c**

GAINSBOROUGH POWDER PUFF
Pink and white, in both wool and velour, in individual glassine bags. Priced from..... 10c to 35c

**CIGARS**
RUY LOPEZ, KING EDWARD
6 for 25c *Box of 50 $1.99*
HENRY THE FOURTH
*Regular 10c Size* 4 for 30c *Box of 50 $3.75*
DUTCH MASTER, EL SIDELO, MAPACUBA
*Regular 2 for 25c Size*
10c, 5 for 50c
*Box of 50, $4.95*
DON JULIAN, GONZALEZ, CHANCELLOR
*Regular 15c Size*
12c, 5 for 60c
*Box of 50, $5.95*

J. B. L. Cascade
Internal BATH $11.89
Drop in one of our stores today and get FREE Booklet, "Why We Should Bathe Internally."

VAN ESS
*Liquid Scalp Massage*
Invigorates the scalp and makes the hair grow— $1.19—3 for $3.50

## Toilet Articles

### Face Powders

| | |
|---|---|
| $1 Coty's | 79c |
| 50c Java Rice | 39c |
| 60c Pompeian | 42c |
| 60c Djer-Kiss | 42c |
| 50c Mavis | 31c |
| Amelita | 85c |
| Three Flowers | 75c |
| Luxor | 50c |
| Armand's | $1.00 |

### Face Creams

| | |
|---|---|
| 35c Pond's Cold or Vanishing | 23c |
| 60c Pompeian Night | 42c |
| 60c Creme Elcaya | 49c |
| $1 Golden Peacock Bl. | 89c |
| 60c Pompeian Massage | 42c |
| 50c Perfection Cold | 43c |
| $1 Amelita Theatrical | 69c |
| 50c Hinds Honey & Almond | 39c |
| $1 Ingram's Milkweed | 89c |
| 60c S.&R. Cold Cream, | 39c |

### Dentifrices

| | |
|---|---|
| 50c Pepsodent | 37c |
| 50c Ipana | 37c |
| 60c Forhan's | 42c |
| 50c Pyrolac | 37c |
| 35c Revelation | 24c |
| 50c Cato | 34c |
| 50c Pebeco | 37c |
| 30c Lyon's Powder | 21c |
| Pyorrhocide | 79c |
| 50c Iodent Tooth Paste | 37c |

### Rouges

| | |
|---|---|
| $1.25 Coty's | 89c |
| 75c Ashes of Roses | 69c |
| 60c Pompeian | 42c |
| 50c Mavis | 39c |
| 60c Djer-Kiss | 37c |
| Amelita | 50c |
| Fiancee | 50c |
| Princess Pat | 42c |
| Armand | 50c |

### Soaps

| | |
|---|---|
| 25c Chex Soap, | 3 for 50c |
| 10c Ivory, | 10 bars, 59c |
| 10c Lifebuoy, | 3 for 20c |
| 10c Creme Oil, | 3 for 20c |
| 10c Palmolive, | 10 for 67c |
| 10c Cocoa Almond, | 3 for 23c |
| 25c Antoinette Donnelly | 17c |
| 30c Resinol, | 3 for 59c |
| 25c Packer's Tar | 3 for 59c |
| 15c Sayman's, | 3 for 29c |

### Talcums & Body Powders

| | |
|---|---|
| $1 Mavis Body Pow. | 79c |
| 25c Mavis Talcum | 16c |
| 35c Djer-Kiss Talcum | 19c |
| $1 Coty's Talc | 89c |
| 25c Mennen's Talc | 21c |
| 50c All-Purpose Talc | 33c |
| 25c Squibb's Talcum | 23c |
| 25c Williams' Talc | 15c |
| 25c J. & J. Baby Powder | 2 for 45c |
| 25c Lullaby Baby Talc | 19c |

### Lipsticks

| | | | |
|---|---|---|---|
| 75c Amelita | 69c | Hudnut | 25c |
| Melba | 25c | Fiancee | 50c |
| Armand | 35c | Karess | $1.00 |
| Delica Kissproof | 49c | | |

### Perfumes and Toilet Waters

| | | | |
|---|---|---|---|
| Coty's L'Origan Perfume, 1-oz. orig. | $2.98 | Amelita Narcis Perfume, 1-oz. orig. | $3.00 |
| Ciro's Jasmin Perfume, 1½-ounce original | $6.50 | Coty's Paris Perfume, 1-oz. orig. | $2.98 |
| Djer-Kiss Perfume, 1-oz. original | $1.89 | Caron's Black Narcissus Perfume, ¾-oz. original | $3.98 |

**Have Your Films Finished in Our Luster-tone PHOTO FINISH**
Luster-Tone Prints are more brilliant, have more detail and bring out all the light and shade contained in your negatives.
*Luster-Tone Can Only Be Had at Walgreen's*
*Work left before 10 a. m. ready same day at 5 p. m. at our 4 Downtown Stores. 8-hour service at all Neighborhood Stores.*

Ciro
Doux Jasmin
It is true French inspiration of Ciro. It is the supreme fine Jasmin—memorable as the fragrant flower itself.
Face Powder
A wonderfully soft and silky Powder in 4 shades: Blanche, Naturelle, Rachel and Apritan, a new shade.
$1.75



A Clear Skin
A new, youthful flush in the cheeks. Sallowness gone, with the embedded dust, grime and oil which dull and deaden the complexion! KANTOL does it! Not a clay-pack, but a plant and flower cream—a skin laxative that makes your face alive!
Large Tube.. 44c
Use KANTOL



ENOZ KILLS MOTHS
WILL NOT STAIN
Moths work all the year 'round. Do not fail to ENOZ all the garments you pack away over the Winter. Save your sport and Winter clothes. Spray all upholstery. Use Enoz and destroy the eggs.
Pint 79c Half Pint 45c Quart $1.39

Kolynos Cleans Completely Wherever It Goes
and it goes everywhere. Its rich, white foam penetrates every part of your mouth, loosening and washing away the fatty food particles and spongy deposits from your teeth and gums. Kolynos destroys millions of dangerous mouth germs, leaving your teeth and gums—your entire mouth, delightfully refreshed and clean.
KOLYNOS



50c Tube, Special at.. 37c

Westphal's Auxiliator
For the preservation, beauty, growth and restration of the hair. Allays the itching and fever of the scalp, gives a rich gloss to the hair and will free the head from dandruff.



55c and $1.08

Sleep Better, Feel Younger
If your sleep is disturbed by getting up nights, burning sensation, backache or other symptoms of bladder weakness, try Cystex Compound. We guarantee to refund your money if nightly rising, backache and burning are not allayed and you do not feel younger and stronger in 5 days. One week's supply Cystex Compound only
57c



# WHISKERY AND SIR HARRY ASSURED FOR AMERICAN DERBY

## CHANCE SHOT ALSO LOOMS AS STARTER

**Every Important 3-Year-Old in U. S. Included in 83 Nominations for $25,000 Event.**

By Clement Claub.

Nominations for the $25,000 added American Derby, to be run at Washington Park, June 18, were announced today by C. W. Hay, general manager of the Illinois Jockey Club, operators of the Washington Park race track. The race closed for nominations April 30, with 83, which includes every 3-year-old of importance.

Winners of the Kentucky Derby, Preakness and Coffroth Handicap are eligible to compete in the rich American Derby which is to be run over the true Derby distance, one mile and a half.

General Manager Hay already has received the assurance that Whiskery, winner of the Kentucky Derby and Sir Harry, winner of the Coffroth Handicap, will be on hand for the event. Whiskery will be accompanied by Bostonian, winner of the Preakness and which ran unplaced in the Kentucky Derby.

Every horse that went to the post in the Kentucky Derby is eligible for the American. Chance Shot and Sir Harry, two of the leading 3-year-olds in the country, which were not named for the Kentucky classic, are intended starters in the American Derby. J. E. Widener, who owns Chance Shot, will ship the colt to Fairmount Park for the Fairmount Derby and after that race will send the crack horse to Washington Park.

Widener and Harry Payne Whitney head the list of nominators with six each. Widener has a strong hand in Osmand, Chance Shot, Gormond, Royal Play, Laddie and Kiev. Whitney is represented by Whiskery, Bostonian Byrd, Night Mail, Afterglow, and Valorous.

Walter J. Salmon has named five of his best horses for the event. Black Panther, which finished ninth in the Kentucky Derby, Northland, Teheran, Murzim and Golden Powder will carry the Eastern sportsman's colors.

Mrs. H. P. Whitney, who races under the name of Greentree Stable, the only woman owner with nominations in the American Derby, has named Saxon, Adios and Cantankerous to carry her colors. The horses do not measure up to the class of the other entrants and may not be sent to Washington Park for the rich classic. Saxon was sent to Kentucky to race in the Derby, but developed a slight fever before the race and was excused from starting. The horse was shipped back to Belmont Park and was unloaded in good shape, but no attempt has been made to get him in racing condition.

Edward B. McLean, Washington and Cincinnati sportsman, will rely on Jock, which led the field in the Kentucky Derby at a merry clip for a mile, and War Eagle, to carry his silks in the Washington Park feature.

Other leading owners with nominations in the Derby are: H. Teller Archibald, J. M. Camden, William Dupont Jr., Sage Stable, Rancocas Stable and Hal Price Headley.

Only five fillies are eligible for the American Derby. The best of the band are H. T. Archibald's roan Candy Queen, and William Dupont's Fair Star, leading 2-year-old money winner of last season. H. P. Headley has named Handy Mandy, a good filly, but which does not class with the former two. The other fillies entered are Ledge and Rosetta Stone. The latter is a horse that won four straight races at Miami last winter.

The American Derby was worth $100,000 last year, but this year's running has been reduced to $25,000. With 12 starters the race will be worth $24,775 to the winner; $2000 will go to the second horse, $1500 to the third and $800 to the fourth. Starters wil be named through the entry box the day before the race.

In addition to first money the winning owner will receive a silver trophy.

Last year's running was won by Edward R. Bradley's Boot to Boot and was worth $89,000 to the winner.

The nominations follow:

| | |
|---|---|
| Forchula | Royal Play |
| Torch Boy | Arcal |
| Cango Blackbird | Handy Mandy |
| Candy Hog | Bob Rogers |
| Candy Queen | Boo |
| Crystal Domino | Swifthus |
| Purple Pirate | Buddy Baer |
| Peace Petin | Yoma Flow |
| Chairman | Fount Breeze |
| Fore Lark | Don Diego |
| La Morle | General Haldeman |
| Boon | Canaan |
| Ingenson | Golden Sight |
| The Huguenot | Frank McMahon |
| Woolridge | War Eagle |
| Nor Easter | Jock |
| Hydromel | Young Prince |
| Irish Ruins | Prevail |
| Ledge | Canterbury |
| Thistle Gold | Rosetta Stone |
| Thistle Boy | Polania |
| Dolan | Rolled Stocking |
| Enthusiastic Edward | Black or White |
| Justice II | Sunkist |
| Riot | Cheops |
| War Flame | Sweepster |
| Fair Star | Bombay |
| Kitty | Black Panther |
| Dr. Maxon | Northland |
| Fred Jr. | Teheran |
| Adios | Golden Powder |
| Cantankerous | Murzim |
| Night Mail | Rip Rap |
| Saxon | Sir Harry |
| Whiskery | Gun Forward |
| Byrd | Protector |
| Afterglow | Northern |
| Chance Shot | Jurgler |
| Laddie | Royal Julian |
| Kiev | Gormond |
| | Bostonian |

## ADDITIONAL MUNICIPAL SCORES

### Y. M. C. A. Industrial

**REXALL 8, ENDICOTT 6.**

| REXALL | AB | R | H | E | ENDICOTT | AB | R | H | E |
|---|---|---|---|---|---|---|---|---|---|
| M'Ch 3b | 3 | 0 | 1 | 1 | Eb'rt 1b | 5 | 1 | 2 | 0 |
| Hert'g lf | 5 | 1 | 2 | 0 | Miller 3b | 4 | 0 | 0 | 1 |
| Coutts 1b | 3 | 2 | 2 | 0 | Sch'dt ss | 4 | 0 | 0 | 1 |
| Hoen'r 2b | 4 | 2 | 1 | 0 | Hahn c | 3 | 0 | 3 | 0 |
| Ford ss | 4 | 0 | 0 | 0 | Tottey rf | 3 | 0 | 0 | 0 |
| F.M'r c | 5 | 0 | 1 | 3 | *Hof'n rf | 3 | 0 | 0 | 0 |
| Boas rf | 5 | 0 | 1 | 0 | Burch 2b | 4 | 1 | 2 | 0 |
| Deibel cf | 4 | 1 | 1 | 0 | Moore cf | 4 | 0 | 1 | 0 |
| *Kra'er cf | 1 | 0 | 0 | 0 | Pape lf | 2 | 0 | 0 | 0 |
| Bair p | 2 | 1 | 1 | 0 | **Bek'f 2b | 1 | 0 | 0 | 0 |
| Scott p | 2 | 1 | 0 | 0 | Link p | 4 | 2 | 3 | 0 |
| E.Her's p | 1 | 0 | 0 | 0 | | | | | |
| Totals | 40 | 8 | 13 | 4 | Totals | 40 | 6 | 13 | 4 |

xBatted for Deibel in eighth inning.
xPlayed for Diffley in 7th inning.
xxBatted for Pape in seventh inning.

| Innings | 1 | 2 | 3 | 4 | 5 | 6 | 7 | 8 | 9 | — |
|---|---|---|---|---|---|---|---|---|---|---|
| Rexall | 0 | 0 | 2 | 0 | 0 | 1 | 1 | 2 | x | —7 |
| Endicott | 0 | 2 | 0 | 2 | 0 | 1 | 0 | 0 | 1 | —6 |

Two-base hits—Hahn (2), Ford, Coutts, Scott, Moore, Link. Sacrifice hits—McCullough, Tottey. Stolen bases—McCullough (2), Hertling, Ford, E. Moore, Deibel, Hann (2), Burch (2), Moore. Double plays—Hertling to E. Moore; Hoener to E. Moore. Bases on balls—Off Link, 2; off Scott, 1. Hit by pitched ball—By Bair (Link), by Scott (Eberhart). Base on balls—Off Bair, 3; off Link, 2; off Scott, 1. Struck out—By Bair, 4; by Link, 8; by Scott, 3; by Hertling, 1. Pitching record—Off Bair, 6 hits 4 runs in 3 1-3 innings; off Scott, 4 hits 3 runs in 2 1-3 innings; off Hertling, 4 hits 1 run in 3 innings; off Link, 13 hits 8 runs in 8 innings. Left on base—Rexall, 5; Endicott, 7. Time—2h. 5m. Umpire—Ed Hogan. Scorer—J. Shea Jr.

**HOGAN A. C. 16, SIG. ALPHA 0.**

| SIGMA ALPHA | AB | R | H | E | HOGAN A. C. | AB | R | H | E |
|---|---|---|---|---|---|---|---|---|---|
| M'bell ss | 3 | 0 | 0 | 0 | L.Urun rf | 3 | 1 | 1 | 0 |
| Rhine lf | 3 | 0 | 1 | 1 | Ward ss | 2 | 2 | 1 | 0 |
| Ruskl 2b | 3 | 0 | 0 | 0 | Kermer cf | 4 | 3 | 2 | 0 |
| McD'ald c | 2 | 0 | 0 | 0 | Kaiser 1b | 3 | 2 | 1 | 1 |
| Keller 1b | 3 | 0 | 0 | 1 | Kurz 3b | 3 | 2 | 2 | 0 |
| Benson p | 3 | 0 | 0 | 1 | Zeiss lf | 3 | 3 | 2 | 0 |
| Kalde rf | 2 | 0 | 0 | 0 | Schanb 2b | 4 | 2 | 2 | 0 |
| Ditto 3b | 3 | 0 | 0 | 1 | Branch p | 4 | 2 | 2 | 0 |
| Sepp lf | 3 | 0 | 0 | 0 | Missey c | 1 | 0 | 0 | 0 |
| | | | | | *Hute' | 1 | 0 | 0 | 0 |
| Totals | 25 | 0 | 2 | 4 | McCl'nd c | 0 | 0 | 0 | 0 |
| | | | | | Totals | 30 | 16 | 9 | 1 |

tBatted for Missey in fourth inning.

| Innings | 1 | 2 | 3 | 4 | 5 | 6 | 7 | 8 | 9 | — |
|---|---|---|---|---|---|---|---|---|---|---|
| Sigma Alpha | 0 | 0 | 0 | 0 | 0 | 0 | 0 | 0 | 0 | —0 |
| Hogan A. | 6 | 5 | 0 | 3 | 0 | 2 | * | — | — | —16 |

Three-base hits—Kalde. Home runs—Kaiser, Lebrun, Zeiss, Schanb, Branch. Stolen bases—Woodward (2). Base on balls—Off Branch, 3; off Benintason, 3; off McDonald, 4. Struck out—By Branch, 7; by Benintason, 4; by McDonald, 8. Umpires—F. J. Montag. Time—4 p. m.

**WESTERN 2, LACLEDE-CHR'Y 1**

| WESTERN | AB | R | H | E | CHRISTY | AB | R | H | E |
|---|---|---|---|---|---|---|---|---|---|
| Leeger rf | 5 | 0 | 0 | 0 | Mlorm 2b | 4 | 0 | 0 | 0 |
| Gerwitz rf | 3 | 0 | 0 | 0 | Bond lf | 4 | 0 | 1 | 0 |
| Aguire 1b | 4 | 0 | 0 | 0 | Kay cf | 4 | 0 | 0 | 0 |
| Koepple ss | 4 | 0 | 2 | 0 | Gaute rf | 4 | 0 | 0 | 0 |
| Kent c | 3 | 1 | 1 | 2 | Kuhn 3b | 3 | 1 | 1 | 0 |
| Williams lf | 3 | 0 | 0 | 0 | Reiker ss | 4 | 0 | 1 | 0 |
| Woods 2b | 4 | 1 | 1 | 1 | Dreyr 1b | 4 | 0 | 1 | 0 |
| Shelley p | 3 | 0 | 0 | 0 | Steffen c | 4 | 0 | 1 | 0 |
| Gaines p | 4 | 0 | 1 | 0 | Pate p | 3 | 0 | 0 | 0 |
| | | | | | *Neumiller | 1 | 0 | 0 | 0 |
| Totals | 33 | 2 | 4 | 4 | Totals | 35 | 1 | 5 | 4 |

*Batted for Pate in ninth inning.

| Innings | 1 | 2 | 3 | 4 | 5 | 6 | 7 | 8 | 9 | p |
|---|---|---|---|---|---|---|---|---|---|---|
| Western | 0 | 0 | 0 | 0 | 0 | 0 | 0 | 0 | 0 | —0 |
| Laclede-Christy | 0 | 0 | 0 | 0 | 1 | 0 | 0 | 0 | 0 | —1 |

Two-base hit—Steffen. Sacrifice hits—Dreyer, Double plays—Boepple to Woods to Aguire; Kent to Mulcahy to Dreyr. Hit by pitched ball—By Pate, Shelley. Williams. Base on balls—Off Pate, 2; off Gaines, 3. Struck out—By Pate, 4; by Gaines, 4. Left on bases—Western, 8; Laclede-Christy, 10. Time, 2h. Umpire, McShane. Scorer, Wm. P. Polar.

**MOORE-JONES 7, MO. PAC. 4.**

| MO. PACIFIC | AB | R | H | E | MOORE JONES. | AB | R | H | E |
|---|---|---|---|---|---|---|---|---|---|
| Reid 2b | 4 | 1 | 1 | 1 | Rossfield | 4 | 3 | 3 | 0 |
| Kenny 3b | 5 | 2 | 3 | 1 | Schott | 3 | 0 | 1 | 0 |
| Keeney c | 5 | 1 | 0 | 1 | Heil | 4 | 1 | 1 | 0 |
| Fielding 1b | 4 | 0 | 3 | 1 | Schmidt | 4 | 0 | 1 | 0 |
| Fanning ss | 3 | 0 | 1 | 0 | Reilly | 4 | 1 | 1 | 0 |
| Bryant rf | 3 | 0 | 0 | 0 | Henson | 4 | 0 | 1 | 0 |
| Scroger lf | 4 | 0 | 0 | 0 | Welkomn | 3 | 1 | 1 | 2 |
| Schmidt cf | 4 | 0 | 0 | 0 | Chapman | 4 | 1 | 1 | 0 |
| Scully c | 3 | 0 | 0 | 0 | Lserrer | 3 | 1 | 0 | 2 |
| Browne c-p | 2 | 0 | 0 | 1 | | | | | |
| Gallgher p | 1 | 0 | 0 | 0 | | | | | |
| | | | | | Totals | 33 | 7 | 9 | 4 |
| Totals | 34 | 4 | 8 | 5 | | | | | |

| Innings | 1 | 2 | 3 | 4 | 5 | 6 | 7 | 8 | 9 | — |
|---|---|---|---|---|---|---|---|---|---|---|
| Mo. Pac. | 1 | 0 | 0 | 0 | 0 | 1 | 0 | 0 | 2 | —4 |
| Moore Jones | 1 | 0 | 3 | 0 | 1 | 1 | 0 | 0 | x | —7 |

Two-base hits—Brown, Feldman. Three-base hits—Rossfield, Champman, Kenny. Sacrifice hits—Wetkamp, Stolen bases—Reid, Kenny, 2; Rossfield. Double plays—Rossfield, Schmidt, Kettkamp. Passed balls—Doerrer, 2. Hit by pitched ball—Brown. Base on balls—Off Brown, 5; off Heil, 3; off Reilly, 1; off Brown, 6; by Heil, 8; by Gallagher, 2. Pitching record—Off Brown, 9 hits, 7 runs, in 8 innings; off Gallagher, no runs in 1 inning; off Heil, 8 hits, 4 runs, in 7 innings. Left on bases—Mo. Pac. 6; Moore Jones, 6. Time, 2 hours. Umpire, R. Wachter. Scorer, Ryre.

**AMER. BRAKE 8, PURINA 3.**

| AMER. BRAKE. | AB | R | H | E | PURINA MILLS | AB | R | H | E |
|---|---|---|---|---|---|---|---|---|---|
| Fern'w ss | 4 | 1 | 1 | 0 | Moore 2b | 3 | 0 | 0 | 0 |
| Swiney cf | 5 | 2 | 1 | 0 | M'Dell rf | 4 | 0 | 0 | 0 |
| Schall c | 5 | 1 | 3 | 0 | Smith lf | 3 | 1 | 1 | 0 |
| Dapron lf | 4 | 1 | 2 | 0 | Ramsey cf | 4 | 1 | 1 | 0 |
| Mager 3b | 4 | 2 | 2 | 0 | Sinclr 3b | 4 | 0 | 1 | 1 |
| M'Gis p | 5 | 0 | 1 | 0 | Guenth 1b | 4 | 0 | 3 | 0 |
| Norl'g 2b | 5 | 0 | 1 | 0 | Bugh ss | 4 | 0 | 1 | 0 |
| Schlra rf | 3 | 1 | 0 | 0 | Ramsey c | 4 | 0 | 1 | 1 |
| *Brown | | | | | Hakins p | 4 | 0 | 1 | 0 |
| rf | 1 | 0 | 0 | 0 | | | | | |
| Juhl 1b | 4 | 1 | 2 | 0 | Totals | 36 | 3 | 9 | 2 |
| Totals | 42 | 8 | 14 | 2 | | | | | |

*Batted for Schwarz in eighth.

| Innings | 1 | 2 | 3 | 4 | 5 | 6 | 7 | 8 | 9 | — |
|---|---|---|---|---|---|---|---|---|---|---|
| Amer. Brake | 2 | 0 | 0 | 0 | 0 | 1 | 3 | — | — | —8 |
| Purina Mills | 2 | 0 | 1 | 0 | 0 | 0 | 0 | — | — | —3 |

Two-base hits—Mager, Juhl. Sacrifice hit—Mager. Stolen bases—Dapron 2, Mager, Juhl, Ramsey. Passed balls—Ramsey 2. Hit by pitched ball—Hagins (Fernwig) by McGinnis (Smith). Base on balls—Off Gaulin, none off McGinnis 1. Struck out—By Hawkins, 11; by McGinnis, 5. Left on bases—Amer. Brake 9, Purina Mills 7. Umpire—Meyer. Time—2h. Scorer—U. Quatermick.

| | W. | L. | Pct. | | W. | L. | Pct. |
|---|---|---|---|---|---|---|---|
| Rexall | 2 | 0 | 1.000 | Moore-Jo. | 1 | 1 | .500 |
| Lac-Chr'y | 2 | 0 | 1.000 | American | 1 | 2 | .333 |
| Purina | 1 | 1 | .500 | Mo. Pac. | 1 | 2 | .333 |
| Western | 1 | 1 | .500 | Endicott | 0 | 2 | .000 |

### Missouri Pacific

**FRT. ACCTS. 12, BOOSTERS 7.**

| BOOSTERS. | AB | R | H | E | FRT. ACCTS. | AB | R | H | E |
|---|---|---|---|---|---|---|---|---|---|
| O'Keefe ss | 2 | 2 | 0 | 2 | Adams rf | 4 | 2 | 2 | 0 |
| Barlow 2b | 4 | 0 | 3 | 0 | Miller cf | 6 | 3 | 3 | 0 |
| Roser 1b | 4 | 1 | 0 | 0 | Dillen ss | 5 | 2 | 2 | 0 |
| Lynch lf | 5 | 1 | 0 | 0 | Diehl 2b | 3 | 1 | 1 | 1 |
| Maupin rf | 3 | 0 | 0 | 0 | McNabb c | 4 | 0 | 2 | 1 |
| Groth c | 3 | 2 | 2 | 0 | Hall lf | 4 | 0 | 1 | 0 |
| Cain cf | 4 | 0 | 2 | 0 | Bl'thal p | 5 | 2 | 2 | 0 |
| Shull p | 4 | 0 | 0 | 0 | Bunning | 3 | 1 | 1 | 0 |
| Fielder p | 2 | 0 | 0 | 0 | | | | | |
| Woody p | 1 | 0 | 0 | 0 | Totals | 45 | 12 | 15 | 3 |
| Totals | 33 | 7 | 9 | 2 | | | | | |

| Innings | 1 | 2 | 3 | 4 | 5 | 6 | 7 | 8 | 9 | — |
|---|---|---|---|---|---|---|---|---|---|---|
| Boosters | 1 | 2 | 0 | 0 | 4 | 0 | 0 | 0 | 0 | —7 |
| Frt. Accounts | 3 | 0 | 1 | 1 | 0 | 2 | 4 | 1 | 0 | —12 |

Two-base hits—De Moss, Diehl, McNabb, Blumenthal. Three-base hit—Groth. Stolen bases—Lynch, Groth (2), De Moss, Miller, Diehl, Hall, McNab, Blumenthal. Hit by pitched ball—By Fielder, McNab. Bases on balls—Off Bunning, 7; off Fielder, 1; off Woody, 4. Struck out—By Bunning, 7; by Fielder, 1; by Woody, 1. Left on bases—Boosters, 9; Frt. Accounts, 14. Time—2h. 45m. Umpire—Byrne. Scorer—S. C Green.

**ENGINEERS 13, GEN. ACCTS. 7.**

| GEN ACCTS. | AB | R | H | E | ENGINEERS. | AB | R | H | E |
|---|---|---|---|---|---|---|---|---|---|
| Kruse | 3 | 1 | 2 | 0 | Jackson lf | 4 | 2 | 0 | 0 |
| Schroeder | 4 | 0 | 0 | 4 | D'Nelle ss | 4 | 2 | 1 | 1 |
| Pfiffner | 4 | 0 | 1 | 0 | Stauder cf | 4 | 1 | 1 | 0 |
| O'Heron | 5 | 1 | 4 | 1 | Stockel 1b | 3 | 3 | 2 | 0 |
| Jones | 5 | 0 | 0 | 0 | Pram cf | 3 | 0 | 2 | 0 |
| Pabst | 4 | 1 | 2 | 1 | Bates c | 4 | 1 | 1 | 0 |
| Phegley | 5 | 1 | 1 | 1 | Jeans 2b | 3 | 2 | 2 | 0 |
| Bruns | 4 | 1 | 1 | 0 | Mayer 3b | 4 | 1 | 1 | 0 |
| Pape | 4 | 0 | 1 | 0 | Weise p-rf | 3 | 1 | 0 | 0 |
| Sattelle | 1 | 0 | 0 | 0 | | | | | |
| Totals | 43 | 7 | 12 | 8 | Totals | 36 | 13 | 11 | 4 |

| Innings | 1 | 2 | 3 | 4 | 5 | 6 | 7 | 8 | 9 | — |
|---|---|---|---|---|---|---|---|---|---|---|
| General Accounts | 1 | 0 | 0 | 4 | 0 | 0 | 2 | 0 | — | —7 |
| Engineers | 0 | 4 | 0 | 0 | 3 | 6 | 0 | 0 | x | —13 |

Two-base hits—O'Heron, Pfiffner, Dickenelle. Sacrifice hits—Bruns, Pabst, Jackson, Dickenelle, Sockel (2), Weise. Double play—Sattelle to O'Heron. Passed balls—Bates (2). Base on balls—Off Pape, 5; off Weise, 3; off Fram, 1. Struck out—By Weise, 9; by Fram, 1; by Pape, 2. Pitching record—Off Pape, 10 hits, 13 runs in 7 innings; off Sattelle, 1 hit, 0 runs in 2 innings; off Weise, 1 hit, 0 runs in 2 innings; off Fram, 1 hit, 1 run in 1 inning. Winning pitcher—Weise. Time—2h. 45m. Umpire—Kemper. Scorer —Kenner.

### Employed Boys

**OPTIMISTS NO. 2 10, DEVANCE 2.**

| OPTIMIST NO. 2. | AB | R | H | E | DE VANCE | AB | R | H | E |
|---|---|---|---|---|---|---|---|---|---|
| Le Brun cf | 4 | 0 | 1 | 0 | Breunn rf | 2 | 0 | 0 | 0 |
| L. Cmer 3b | 2 | 2 | 1 | 0 | Lippert 1b | 2 | 0 | 1 | 0 |
| Sp'man ss | 4 | 1 | 1 | 0 | D'kamp 3b | 2 | 0 | 0 | 2 |
| Hancock lf | 3 | 1 | 0 | 0 | Cornish c | 2 | 0 | 1 | 0 |
| Thompson 2b | 3 | 1 | 1 | 0 | Banner lf | 2 | 0 | 0 | 0 |
| J. Creamer 1b-rf | 3 | 0 | 0 | 0 | Yost 2b | 2 | 1 | 0 | 0 |
| Ruth'rd c | 2 | 1 | 1 | 1 | Mike ss | 1 | 0 | 0 | 2 |
| Shaughn'y c | 1 | 0 | 0 | 0 | Dickson ss | 1 | 0 | 0 | 2 |
| Beel'n rf | 2 | 1 | 1 | 0 | Be Bold lf | 1 | 0 | 0 | 0 |
| Yank'ts 1b | 0 | 1 | 0 | 0 | Beck p | 2 | 0 | 0 | 0 |
| Williams p | 3 | 2 | 2 | 0 | | | | | |
| Totals | 27 | 10 | 8 | 1 | Totals | 19 | 2 | 3 | 4 |

| Innings | 1 | 2 | 3 | 4 | 5 | 6 | 7 | 8 | 9 | — |
|---|---|---|---|---|---|---|---|---|---|---|
| De Vance | 1 | 1 | 0 | 0 | 0 | 0 | 0 | — | — | —2 |
| Optimists No. 2 | 3 | 1 | 0 | 5 | 1 | 0 | x | — | — | —10 |

Home runs—Williams, Beelman, Lippert. Stolen bases—Le Brun, L. Creamer, Thompson (2), J. Creamer. Base on balls—Off Williams, 6; off Beck, 5. Struck out—By Williams, 11; by Beck, 5. Time —2h. Umpires—Montag.

**EMMET JRS. 6, W. UNION 2.**

| WESTERN UNION | AB | R | H | E | EMMET JRS | AB | R | H | E |
|---|---|---|---|---|---|---|---|---|---|
| Koch ss-2b | 3 | 0 | 2 | 4 | Forir 1b | 4 | 0 | 0 | 0 |
| Dix cf | 4 | 0 | 1 | 0 | Bohr 3b | 3 | 1 | 0 | 1 |
| Rely lf-ss | 3 | 0 | 0 | 1 | Albert c | 3 | 2 | 0 | 0 |
| Seitz rf | 2 | 0 | 0 | 0 | Buchheit p | 2 | 2 | 1 | 0 |
| Keyaty 1b | 3 | 0 | 0 | 1 | Goessler ss | 2 | 1 | 1 | 0 |
| Nolan cf | 3 | 1 | 0 | 0 | Siegelr lf | 2 | 1 | 1 | 0 |
| Turner 3b | 3 | 1 | 0 | 0 | Kratwic rf | 3 | 0 | 0 | 0 |
| Venza c | 3 | 1 | 0 | 1 | Hummell cf | 3 | 0 | 0 | 0 |
| Hays p | 3 | 0 | 0 | 0 | Rebb 2b | 3 | 0 | 0 | 1 |
| Totals | 28 | 2 | 5 | 6 | Totals | 26 | 6 | 5 | 3 |

| Innings | 1 | 2 | 3 | 4 | 5 | 6 | 7 | 8 | 9 | — |
|---|---|---|---|---|---|---|---|---|---|---|
| Western Union | 0 | 0 | 0 | 0 | 0 | 0 | 2 | — | — | —2 |
| Emmet Jrs. | 3 | 2 | 0 | 1 | 0 | — | — | — | — | —6 |

Three-base hit—Albert. Home runs—Albert, Buchheit. Stolen bases—Buchheit, Goessler. Double play—Hays to Reilly. Wild pitch—Hays. Struck out—By Buchheit, 16; by Hays, 6. Umpire—L. O. Iselin.

**EDEN 6, CHESTERFIELD 0**

| CHESTERFIELD | AB | R | H | E | EDEN | AB | R | H | E |
|---|---|---|---|---|---|---|---|---|---|
| Carroll 2b | 2 | 0 | 0 | 1 | Murphy lf | 3 | 1 | 0 | 0 |
| B Ving lf | 4 | 0 | 0 | 0 | Zumsk'r cf | 3 | 1 | 1 | 0 |
| Somers c | 3 | 0 | 1 | 0 | Drake 3b | 2 | 1 | 1 | 0 |
| Sig'nd 3b | 2 | 0 | 0 | 1 | O'Brien ss | 2 | 1 | 2 | 0 |
| T Ving cf | 2 | 0 | 0 | 0 | Ch'lian ss | 2 | 1 | 1 | 0 |
| Zeller 1b | 2 | 0 | 3 | 0 | Schirer c | 3 | 0 | 1 | 0 |
| Weber rf | 0 | 0 | 0 | 0 | Hmpel 2b | 3 | 0 | 0 | 0 |
| Wilson p | 0 | 0 | 0 | 0 | Kmer 1b | 3 | 0 | 0 | 0 |
| **Wilson | 0 | 0 | 0 | 0 | Larson p | 3 | 1 | 1 | 0 |
| **Kenny | 1 | 0 | 0 | 0 | | | | | |
| **Young | 1 | 0 | 0 | 0 | | | | | |
| Totals | 20 | 0 | 2 | 2 | Totals | 27 | 6 | 7 | 0 |

*Batted for Wittmeier in the seventh.
**Batted for Daniels in the seventh.
***Batted for Carroll in the seventh.

| Innings | 1 | 2 | 3 | 4 | 5 | 6 | 7 | 8 | 9 | — |
|---|---|---|---|---|---|---|---|---|---|---|
| Chesterfield | 0 | 0 | 0 | 0 | 0 | 0 | 0 | 0 | 0 | —0 |
| Eden | 1 | 0 | 3 | 1 | 0 | 0 | 0 | 1 | x | —6 |

Sacrifice hit—Carroll. Stolen bases—Murphy, Zorunski, Drake 2, Christian 4, Anderson, Zeller, Graferman. Hit by pitched ball—By Anderson (Wittenber). Bases on balls—Off Anderson 7, off Grafeman 4. Struck out—By Anderson 10, by Grafeman 9. Time—1h. 30m. Umpires—L. O. Iselin.

**MA'WOOD 6, OPTIMIST No. 3. 5.**

| OPTIMIST NO. 3. | AB | R | H | E | MAPLEWOOD OPTIMIST | AB | R | H | E |
|---|---|---|---|---|---|---|---|---|---|
| W.Roche ss | 4 | 0 | 0 | 0 | Grazer cf | 4 | 0 | 1 | 0 |
| Fitz'rice ss | 4 | 0 | 0 | 0 | McCann 2b | 4 | 1 | 1 | 0 |
| Kavurh lf | 4 | 1 | 1 | 0 | Browne 1b | 3 | 0 | 1 | 0 |
| Scott rf | 4 | 2 | 1 | 2 | Rhodes ss | 4 | 2 | 1 | 0 |
| Brandt cf | 4 | 0 | 1 | 0 | Brandt c | 4 | 2 | 2 | 0 |
| E.G'man c | 4 | 0 | 3 | 0 | O'Neal rf | 3 | 0 | 0 | 0 |
| J.G'man p | 4 | 0 | 1 | 0 | Hauss lf | 3 | 0 | 0 | 0 |
| | | | | | Mal'ry p | 3 | 0 | 0 | 0 |
| Totals | 32 | 3 | 10 | 3 | Rudy p | 3 | 0 | 0 | 0 |
| | | | | | Totals | 31 | 6 | 5 | 0 |

| Innings | 1 | 2 | 3 | 4 | 5 | 6 | 7 | 8 | 9 | — |
|---|---|---|---|---|---|---|---|---|---|---|
| Optimist No. 3 | 1 | 0 | 0 | 0 | 0 | 0 | 2 | 0 | 0 | —3 |
| Maplewood Optimists | 3 | 1 | 0 | 1 | 0 | 0 | 0 | 1 | — | —6 |

Two-base hits—Roche, Kavanaugh, Rhodes. Bases on balls—Off Rhodes 2, off Grossman, 1. Struck out—By Rudy, 8; by Grossman, 4. Umpire—L. Uhles.

### International Shoe

**PETERS 7, ST. LOUIS 3.**

| PETERS | AB | R | H | E | ST. LOUIS | AB | R | H | E |
|---|---|---|---|---|---|---|---|---|---|
| Rabbitt cf | 5 | 1 | 2 | 0 | Christ'n 1b | 4 | 0 | 0 | 1 |
| Hoelker rf | 4 | 0 | 0 | 0 | Delco do rf | 4 | 0 | 0 | 0 |
| O'Rourke c | 3 | 2 | 2 | 0 | Delco 2b-ss | 4 | 1 | 1 | 0 |
| Hempin 1b | 4 | 0 | 1 | 1 | Baltzer ss | 3 | 1 | 1 | 0 |
| Hoff'n 2b | 3 | 1 | 1 | 0 | Pressley lf | 4 | 0 | 1 | 0 |
| Wessling lf | 3 | 0 | 0 | 0 | Abernath 3b | 3 | 0 | 1 | 0 |
| Gman 2b | 5 | 2 | 2 | 1 | Harris cf | 4 | 0 | 1 | 0 |
| Stuud c | 4 | 0 | 1 | 0 | Bosanko c | 3 | 0 | 0 | 0 |
| Hobeck p | 2 | 0 | 1 | 0 | Baum 2b | 0 | 0 | 0 | 0 |
| Newsom p | 1 | 1 | 0 | 1 | Hoffman c | 4 | 0 | 1 | 0 |
| Totals | 36 | 7 | 10 | 5 | Totals | 33 | 2 | 8 | 3 |

| Innings | 1 | 2 | 3 | 4 | 5 | 6 | 7 | 8 | 9 | — |
|---|---|---|---|---|---|---|---|---|---|---|
| St. Louis | 0 | 0 | 0 | 0 | 0 | 1 | 0 | 2 | 0 | —3 |
| Peters | 1 | 0 | 3 | 1 | 0 | 0 | 2 | 0 | x | —7 |

Two-base hits—O'Rourke, Bosanko, Baltzer. Sacrifice hits—Hoelker, Sacrifice fly—O'Rourke. Newsom. Stolen bases—Newsom, Ehrhardt. Double plays—Rourke to Ganeman to Hempin. Passed balls—Hoffman, 3. Bases on balls—Of Hollenback, off Bosanko, 3; off Endeco, 2; off Newsom, 1. Struck out—By Hollenback, 1; by Bosanko 6; by Newsom, 8. Pitching record—Off Hollenback, no runs in 2 1-3 innings; off Groneck, 1 hit, 1 run, in 2 inning; off Newsom, 5 hits, 3 runs in 6 2-3 innings, off Bosanko, 8 hits, 4 runs, in 8 1-3 innings. Left on bases—St. Louis, 9; Peters, 12. Time—2h. 10m. Umpire—Mallon. Scorer—C. Schoemaker.

**GLASGOW 6, N. MARKET 0.**

| N. MARKET. | AB | R | H | E | GLASGOW. | AB | R | H | E |
|---|---|---|---|---|---|---|---|---|---|
| Burda 2b | 3 | 0 | 0 | 0 | Kronger lf | 3 | 1 | 2 | 0 |
| Johnson ss | 4 | 0 | 0 | 0 | Kemper 1b | 4 | 0 | 1 | 0 |
| Mehelic cf | 4 | 0 | 1 | 0 | Bush'r 2b | 4 | 0 | 0 | 0 |
| Duker rf | 4 | 0 | 0 | 0 | Green p | 3 | 2 | 2 | 0 |
| Budde 1b | 3 | 0 | 0 | 1 | Sha. 3b | 4 | 1 | 1 | 0 |
| Green lf | 3 | 0 | 0 | 0 | Walsh c | 3 | 1 | 1 | 0 |
| Keck 3b | 2 | 0 | 0 | 0 | Kronan rf | 3 | 0 | 0 | 0 |
| Green p | 3 | 0 | 0 | 0 | Morrow cf | 4 | 0 | 0 | 0 |
| Totals | 30 | 0 | 1 | 1 | Babe p | 3 | 0 | 0 | 0 |
| | | | | | Totals | 30 | 6 | 10 | 0 |

| Innings | 1 | 2 | 3 | 4 | 5 | 6 | 7 | 8 | 9 | — |
|---|---|---|---|---|---|---|---|---|---|---|
| Glasgow | 0 | 1 | 0 | 0 | 0 | 1 | 0 | 3 | 1 | —6 |
| North Market | 0 | 0 | 0 | 0 | 0 | 0 | 0 | 0 | 0 | —0 |

Two-base hits—Walsh, Morrow, Kronenberger. Sacrifice flies—Shea, Ehrenbach. Bushmeyer. Schoel, Kemper. Double plays—Burda to Budde; Leisure to Budde. Wild pitches—Babe, 2. Bases on balls—Off Green 3, off Babe 1. Struck out—By Liesure 5, by Babe 4. Passed pitcher—Off Green, 1. Left on base—Glasgow 8, North Market 4. Time—2h. 15m. Umpire—Spencer. Scorer—McDonnell.

**R. J. R. 9, CHEROKEE 5.**

| CHEROKEE. | AB | R | H | E | ROBERTS; JOHNSON AND RAND. | AB | R | H | E |
|---|---|---|---|---|---|---|---|---|---|
| Barry lf | 3 | 2 | 1 | 0 | M'Cork'n 2b | 4 | 0 | 0 | 0 |
| Webre 1b | 3 | 1 | 1 | 0 | Lessm'n 3b | 4 | 0 | 0 | 0 |
| Kempe ss | 5 | 1 | 3 | 0 | Rudolph cf | 4 | 0 | 1 | 0 |
| Arnold cf | 4 | 1 | 1 | 0 | Money'r rf | 4 | 1 | 1 | 0 |
| Weil 3b | 3 | 1 | 1 | 1 | Money'r cf | 4 | 2 | 3 | 0 |
| Nacel c | 3 | 0 | 0 | 0 | Mayer rf | 4 | 1 | 1 | 0 |
| Hilfofje rf | 4 | 0 | 0 | 0 | Schorg ss | 3 | 0 | 0 | 0 |
| Fitzgld 2b | 4 | 0 | 2 | 0 | Day lf | 4 | 1 | 2 | 0 |
| Landfler p | 4 | 0 | 0 | 0 | Nichols c | 4 | 1 | 2 | 0 |
| | | | | | Pankey p | 4 | 0 | 0 | 0 |
| Totals | 32 | 5 | 9 | 1 | Glader p | 2 | 0 | 1 | 0 |
| | | | | | Totals | 34 | 5 | 13 | 0 |

| Innings | 1 | 2 | 3 | 4 | 5 | 6 | 7 | 8 | 9 | — |
|---|---|---|---|---|---|---|---|---|---|---|
| Cherokee | 0 | 0 | 0 | 0 | 0 | 0 | 0 | 0 | 5 | —5 |
| Roberts, Johnson & Rand | 0 | 0 | 2 | 1 | 0 | 0 | 0 | 6 | * | —9 |

Two-base hits—Kempe, Fitzgerald, Money

# ...N DERBY

...UCT ...LLEY ...MED ...ct the ...y ten- ...r will ...William ...e the ...Joseph ...Davison ...at and ...e Mis- ...on, are ...ers of ...other ...mpion- ...Ken- ...Caldwell ...Malcom ...Ray ...W. B. ...thwaite will be ...Arthur ...rd Jr., ...Helen ...all of ...mpion- ...seven ...Club, will be ...Omaha ...scene ...court ...e Mis- ...n 1922. ...cations

## OSAGE GOLF COURSE TO OPEN SATURDAY

Next Saturday and Sunday have been set aside by the Osage Country Club on the Big Bend boulevard as the formal opening of the completed nine holes of its 18-hole golf course. A series of sporting events have been arranged to mark the event, included in which is a special golf match between Elliott "Cotton" Whitbread and Stuart Stickney, representing Osage, and Eddie Heid of Alonquin and Jimmie Manion of Riverview.

The golf match will be played Sunday, beginning at 9 a. m., and during the afternoon members of the club will take their first trip around the course.

Saturday at 2:30 p. m. a driving contest for men and women of the club will be staged at the first tee. This will be followed by swimming and diving contests in the open air pool. An informal dinner dance will be held Saturday night.

St. Louis will have a splendid entry in the 1927 championship. Wray Brown and Fred Josties will participate while Robert Norton and Edmund Serrano, two other first 10 players are also expected to compete. Mrs. Melicent Baehr and Lottie Hagemeyer already have entered the women's events.


L!
$2 GARAGE PAINT Per Gal. $1
ERING MONDAY, Square Yard .... 34c
INS
90c BED SHEETS
Bleached. Size 72x90 inches. Special. On sale in basement.
49c
Pillowcases, 42x36 in. ... 6 for 99c
$5 Fancy Rayon Bedspreads.. $2.59
$4 Fcy. Covered Bed Comforts.. $1.99
$4 Fancy Covered Cot Pads... $1.99
$3 Khaki Bed Comforts, now.. $1.59
$4 Fancy Cot Pads, this week.. $1.89
$1
49c
25c
19c
10c
15c to 25c DRESS GINGHAMS
9c
Reliable brands, 30 and 32 inches wide, cut from full bolts. A large variety of this season's newest checks and stripes. Per yard
K
oned ...ds.
RS HANDMADE LONG FILLER $1.39
S
AL
S
min- ...flored Spe- ...50
95c
$3 Hold-Heet Elec. Toasters.. $1.49
$5 Star Reversible Toaster.... $2.98
FISHING TACKLE
$1.25 Steel Fishing Rods Black Enameled 8 and 9 Ft. Special 49c
$1.50 TROT LINE —150 feet long with 50 staged hooks. Special. 88c
$3.50 CASTING ROD—Onyx trimmed. Special this week. $1.98
$1.75 SILK CASTING LINE— 20-lb. test. Special 89c
$1.25 Multiplying Reel with Click.. 49c
$6 Shakespeare Level W. Reel, $3.98
300-FT. SPOT FOCUSING FLASHLIGHTS
99c
$1 CRESCENT TYPE AUTO WRENCH Eight Inch.... 39c
N


# ...AN, 72, STRUCK BY AUTO MAY 9, DIES OF INJURIES

## ...harles Krewett, Run Down When Crossing Grand Boulevard, Suffered Fractured Arm and Leg.

Charles Krewett, a laborer of ...9 North Spring avenue, died ...yesterday at City Hospital of ...uries received May 9 when he ...s struck by an automobile in ...t of 1825 Grand boulevard. He ...ered fractures of one arm and ...g and the injuries proved ...l because of his advanced age, ...years.

Krewett, who was a widower, was ...ossing the street, according to ..., when the automobile struck ...

### ...iver in Automobile Held Under Bond of $10,000.

A coroner's verdict of criminal ...olissness in the death of Allen ...Cooper of 6704 Colorado ave- ..., who was struck by an auto- ...bile driven by Emil B. Delaloye, ...cking house employe, May 8, ...s returned following an inquest ...turday. The coroner recom- ...ended that Delaloye be held un- ...r $10,000 bond.

Cooper's wife, May, testified ...ooper and she were going home ...2:15 a. m., after having worked ...Joe Gonella's cabaret on the ...ke street road during the eve- ...g. Cooper played the piano and ...s wife was an entertainer at the ...ce. Cooper thought a rear tire ...s punctured and stepped from his ...mobile to examine it. ...Delaloye's machine, eastbound, ...ck Cooper and knocked him ...t the running board of his ma- ...ne to the pavement.

# GOT $48,000 IN ST. LOUIS EASY; TO RETURN FOR MORE

## "The Great Marchand" Still Has 300 Loyal Followers Out of Original Group of 1200.

Three hundred of the 1200 St. Louis men and women who paid "the great Marchand" $48,000 for a two weeks' lecture course at Moolah Temple last March on business are so enthusiastic that they have joined a Marchand Club which ... ets ... night for "pep fests."

The other 900, a follower of Marchand said yesterday, were not so enthusiastic. They refused to pay Marchand $5 more for the privilege of joining the Marchand Club. But, as the loyal disciples of Marchand pointed out, the 900 more or less disgruntled ones have no right to complain. They paid cash down in advance for the "primary course" and $15 more for the "advanced course," and Marchand took their money and told them all his secrets of success.

Then Marchand, with his staff of half a dozen brisk money-collectors, his ... charts and pamphlets, left town after assuring large audiences of clerks, salesmen, lawyers, dentists, factory executives and earnest, but unemployed young men that by following Marchand's formulas they would be rich.

### Marchand Coming Back.

What Marchand's loyal followers consider most amazing is not the 48,000 cold dollars he was able to collect by giving nine lectures and a few ... from ... here, but that he expects to return next year for even more money. He has visited St. Louis three times, beginning in 1925 and each time, his admirers declare, his crowds were larger. That is the secret of the Marchand Club with its 300 members. Each ... ember after paying $5 for the privilege is expected to spread the word of Marchand's coming next year.

Marchand—pronounced Marchawned—says his name is George E. Marchand and ... his address New York. A close associate interviewed here yesterday was vague as to Marchand's career. "He told me," this man said, "that he is graduate lawyer and used to be some kind of official in the Senate."

"Then I think he said he went into business," the informant went on. "I recall him saying that he made $2,000,000 before he ever started lecturing. I understand he was a successful retired business man. It's great stuff what he teaches you, though. All the 300 members of the Marchand Club are sold on him, absolutely. We met at the Chase last week. We pay $5 a year to belong to the club and $5 more if we want the business reports Marchand's organization puts out."

### Has Careful System.

Marchand, it appears, works with careful system. Prior to his appearance here last March, advance agents visited small towns near St. Louis, distributing posters and circulars. Merchants of the towns were advised to take two weeks off and learn how to increase their profits by attending Marchand's lectures at Moolah Temple at the start of Marchand's lectures at $40 a course. Several "free lectures" were scheduled at Moolah Temple at the start of Marchand's campaign. In these, to large audiences, Marchand did little more than hint at the mysteries which would be disclosed after his clients paid $40 a head. After developing enthusiasm by a peppy talk on the possibilities of money-making in the business world Marchand would turn the audience over to his brisk assistants, who got students to sign on the dotted line and collected.

"I saw dentists and doctors there, and managers of departments at a large automobile plant and, the head of an oil company and lots of important men," said the Marchand enthusiast. "Marchand sold himself to them. He knows psychology and he knows how to present it in a new way. He tells you things you never thought of before. Now take one of his stories: He asks you what is the difference between a Greek and an American candy store proprietor. Well, you don't know exactly. Then he says, 'When a child comes into an American's candy store the American will dump a lot of candy on the scale and then start taking some back one piece at a time until the scale balances.'

"Marchand says that is bad psychology. He says the child thinks that all the storekeeper put in the scales should be his and when the storekeeper took some back it made a bad impression on the child. Now, says Marchand, see how different a Greek candy man does it. He drops the cand; piece by piece into the scale until it balances and never takes any back. 'My how much I'm getting,' Marchand says the child will think. And it's true, too. You can figure that out for yourself.

### Make Money, His Motto.

"Another thing Marchand told the boys that they'd never be real successes until they made a lot of money. He didn't fool around with the usual palaver. He said that money was success. But he told them they had a right to a good time, too, and they should take a certain part of their lives for play. That fellow certainly sold himself to everybody who heard him. Take another thing he said, for instance, just to show what a good psychologist he is.

"He said, 'Look at the signs in the stores which say the customer is always right. They're the bunk. They don't mean anything. The customer isn't always right. Business men know it. But what they don't know is that science proves there are three men out of every hundred who will always be wrong. Nothing will please them. It's not worth trying.' So he went on and proved that a business man really studies psychology he'll make a success."

The principles which Marchand, according to his sales literature, left in St. Louis as $48,000 worth of business wisdom included comments on "The secret of all human actions and passions: expressing your money-making ideas; finding the Pay Streak in you; how to accomplish 10 times more; how to X-ray men and women with your eyes; confidence, poise, popularity, power; picking a winner, secrets of a happy married life; supreme life and health; Wall street methods; marketing your ability for the highest price; shortest and quickest ways to turn your ability into cash."

Marchand describes himself as "a country boy named George" who became "a successful business coach."


AUCTIONEERS AUCTIONEERS

BEN. J. SELKIRK & SONS
AUCTIONEERS AND APPRAISERS
REAL ESTATE AND INVESTMENTS
OFFICE: 713½ CHESTNUT STREET
PHONE GARFIELD 1894

TRUSTEE'S BANKRUPTCY AUCTION SALE
GROCERIES, FIXTURES, BAKERY EQUIPMENT
700 N. SEVENTH STREET
MONDAY, MAY 23d 10:30 A. M.

Pursuant to an order made by the Referee in Bankruptcy, and subject to approval thereby, we will sell for the Trustee of the estate of Tom Cain, bankrupt, the following:

A complete stock of high-grade groceries consisting of an open shelf-stock and dismantling. Fixtures: 5 National Cash Registers, Refrigerators, Counter Scales, 12-Ft. Gruendler Meat Counter, Meat Blocks, Trays, Racks, Royal Combination, Mill, Dough Mixing Machine, Gas Oven, Pans, Shelving, Counters, etc.

PAUL I. HALE, Trustee
National Bank of Commerce Bldg.

BEN J. SELKIRK & SONS, Auctioneers

BANKRUPTCY AUCTION SALE
FRED A. ELLERBROCK, Bankrupt
608 FRANKLIN AVENUE
MONDAY, MAY 23d. 1:00 P. M.

Pursuant to an order of sale heretofore made by the Referee in Bankruptcy, for the Eastern District, and subject to approval thereby, we will sell for the trustee, the following:

Candy, Candy Boxes, Jars, Extracts, Syrups, Fruits, Cigars, Cigarettes, etc. Fixtures, Safes, Coffee Urn, Lunch Counter, Fans, Tables, Cigar Case, Chocolate Kettle, etc. TERMS CASH.

PAUL L. HALE, Trustee, National Bank of Commerce Bldg. BEN J. SELKIRK & SONS, Auctioneers.

TRUSTEE'S BANKRUPTCY AUCTION SALE
T. E. SASSIN, Bankrupt
415 N. SEVENTH STREET
TUESDAY, MAY 24th 10:30 A. M.

Pursuant to an order of sale heretofore made by the Referee in Bankruptcy and subject to approval thereby, we will sell for the undersigned trustee, the following desirable merchandise:

A high-grade stock of Lingerie, Hosiery, Pajamas, Kimonos, Fancy Handkerchiefs, Sweaters, Hats, Caps, Tools, Stilson Wrenches, Tinware, Graniteware and other merchandise of kindred character. TERMS CASH.

BEN J. SELKIRK & SONS, Auctioneers

A. A. Selkirk Auction & Storage Co.
1808 CHOUTEAU Est. 1830 GArfield 8897
SALES OF ALL KINDS SOLICITED.
OUR REGULAR SALE OF HOUSEHOLD GOODS EVERY MONDAY AND THURSDAY.

AUCTION! AUCTION!
ANTIQUE FURNITURE
4243-45 OLIVE ST.
WEDNESDAY, MAY 25, 1927 10:30-A. M.

We are authorized by the owner to sell at auction two big stores full of Antique Furniture, Paintings, Oriental Rugs, Andirons, Bric-a-Brac, Antique Clocks, Collection of many years. Very rare pieces. This goods must be sold, and we are sure it will pay you to attend this sale.

A. A. SELKIRK AUCTION & STORAGE CO.
1808 Chouteau. GArfield 8897.

BANKRUPTCY AUCTION SALE
AT MARION, (Williamson County), ILL., 513-15 N. MARKET
WEDNESDAY, MAY 25, 1927, 11:00 A. M.

In the District Court of the United States for the Eastern District of Illinois, In the matter of BRACY SUPPLY CO., Bankrupt. In Bankruptcy, No. 4819. Appraisement stock, $6,580.15; Fixtures, $820.05; total, $7,400.20.

Pursuant to an order made by the Hon. Walter J. Grant, Referee in Bankruptcy, I will offer for sale at Public Auction to the highest and best bidder for cash in hand, the above estate, consisting of:

Stock of Groceries, Sundries, Hosiery, Notions, Mining Supplies, Wrapping Paper, Store Equipment, Truck, Etc.

The above will be sold as it is, where it is, and for what it is, subject to the approval of the Referee. The right is reserved to reject any or all bids.

TERMS—CASH

A. L. FOWLER, Trustee, Marion State & Savings Trust Bldg., Marion, Ill.
TROBAUGH & CHURCH, Attys., West Frankfort, Ill.
E. J. GREEN, Auctioneer

R. U. LEONORI AUCTION CO.
AUCTIONEERS AND APPRAISERS
1501-07 Lucas Avenue. Telephone JEfferson 8775.
AUCTION SALE EVERY FRIDAY 10:00 A. M.
GOODS AT PRIVATE SALE DAILY


# ENGLAND DEPORTS 'PRINCESS'

## Sends Back to U. S. Pretended Relative of Wales.

By the Associated Press.

LIVERPOOL, England, May 21.—The self-styled Princess Nadine de Charrow, who was ordered returned to the United States by the Home Office, was deported today aboard the steamship Cedric, on which she arrived in Liverpool on May 16.

On sailing from New York May 8, the Princess said she was a daughter of Grand Duchess Udoxia of Russia and was related to the Prince of Wales. She was also reported to have said she was going to visit King George of England.

# LONDON SEEKS REASON FOR RISE IN AMERICAN DOLLARS

## There Seems to Be No Reason to Suppose Upturn Is Concerned With British Government Purchases, Says Reviewer.

Special Wireless to New York Evening Post.

LONDON, May 21.—Arthur W. Kiddy, editor of Bankers Magazine and financial editor of the London Morning Post, in weekly financial review says:

"The growing strength of our bank return indicates that the bank rate already would be 4 per cent but for certain considerations only visible to those having a comprehensive knowledge of the facts of the present situation. The first and fundamental fact is the belief that no period since the war has presented more complex and difficult problems than the present one, necessitating the maintenance of strong gold reserves here. Another is that, while London's financial prestige is high, the dominating factors are New York and Paris, especially New York, because while the movements here of a few millions of gold either way affect the market rates, your figures are so great that neither gain nor loss of a similar amount would have immediate effect.

"Nevertheless, some points in our position give ground for consideration and wondering as to whether any disturbing factor which caused time deposits to be shifted to call deposits might have a disturbing effect. Meanwhile, the immediate factor operating here is the weakness of American exchange which is causing some persons to imagine that the Federal Reserve Board must have granted France sterling credits against gold held here, which is being converted into dollars.

"There seems to be no reason whatever to suppose that the rise of the dollars is concerned with British Government purchases, as these proceed regularly and always far ahead of time. The rise of the dollar probably is accentuated by unwillingness of the Bank of France to sell foreign currencies.

"Our trade is gradually improving, but simply fulfilling expectations which have never anticipated a boom until better conditions had become very different from those now prevailing.

"Your economic position is rather baffling especially as to whether it must be considered that you have inflation. Your aggregate commodity prices are remarkably stable but irregularity of the relativity of prices in the different industries attracts attention. Moreover, having regard to the intensity of your production and greater productivity per capita, it is argued that, but for inflated credit, your commodity prices should have fallen further. Those who adopt the inflation idea urge as arguments the growth of the installment payment system, land speculations and forced consumption by excessively high wages. On the other hand, it is considered that the general policy of the Federal Reserve System has been against inflation, its plan being to correct any excessive effects of America's huge gold influx. Some persons here assert there is danger of political control of the Federal Reserve Board, in which connection there are some conjectures as to whether the coming presidential election year will be a boom year.

"It is clear that much now depends upon the Government's statement concerning the Arcos raid as to future business relations with Russia.

"Thursday's big gold efflux emphasizes everything that has been said concerning the abnormal character of the monetary situation and the need for caution.

## VEGETABLE MARKET

### Potato Trade Light, But Tare Is Better.

ST. LOUIS PRODUCE ROW, May 21.—A better feeling prevailed in the potato market which reacted slightly after previous day's drop. Track, however, was light, owing to week-end. A few sales of No. 1 Southern triumphs were reported made at $1.75 to $1.80. Sales to arrive were reported being made today at slightly better basis. Sales were: Sacked, per 100 lbs. on track, invoice weights—3 cars No. 1 Texas triumphs (date yesterday) at $4.25. Delivered—1 car No. 1 Alabama triumphs at $4.75 to $4.85, 25 sacks do at $4.75, 1 car No. 1 Texas triumphs at $4.75 to $4.80, load field run Louisiana triumphs at $4.35. There were small loads of field run sacked Alabama triumphs sold at $4 and ¾-bu hampers at $1.75.

Old potatoes ruled firm, demand being limited but equal to offerings. There was light week-end trade at previous day's top prices. Sales were: Sacked, per 100 lbs —100 sacks Virginia, russet burbanks (yesterday) $4.50 in cooler, invoice weights. Delivered—1 car Minnesota, russet burbanks at $4, ½ car Minnesota plain burbanks (some spotted) at $3.50, 1 car and 4 cars Foundry at $4.75 each.

NEW POTATOES—The market reacted slightly after Friday's decline and there was a better feeling noted, but as usual on Saturday, trading was light. Local holdings were light and more inquiry reported, due to arrive being made Saturday morning on a slightly better basis. Sales, sacked, per 100 lbs. on track, invoice weights: 1 car Texas triumphs at $4.75 (late Friday) $4.25. Delivered—1 car No. 1 Alabama triumphs $4.75 to $4.85, 250 sacks do $4.75, load No. 2 and $1.50 for red. Alabama flat crates $1.75.

GUMBO—Florida ¾-bu hampers $5 to $5.50.

HORSERADISH—Home-grown large $3 and No. 2 $1 per 100 lbs.

KOHLRABI—Home-grown 50c to 65c per dozen bunches.

KALE—Home-grown 25c per bu box loose.

LETTUCE—Market on California iceberg lettuce steady on good quality. One car $4 to $4.25 crate delivered for 4s, $3.75 to $4 for 5s and $2 for slimy 6s. Home-grown field lettuce 15c to 35c and romaine 25c per box loose.

MUSHROOMS—Missouri in cartons at 50c to 60c per lb.

MUSTARD GREENS—Home-grown 25c per box loose.

PARSLEY—Offerings were scarce. New Orleans curly $8 per barrel.

RADISHES—Home-grown tips 35@40c per box loose and long white at 10c to 20c per dozen bunches.

RHUBARB—Home-grown, 15c to 35c per dozen bunches.

SPINACH—Home-grown spinach 25c to 50c per bu box loose, mainly 25c to 40c.

SQUASH—Market was dull. Alabama summer squash 50c per ½-bu hamper.

STRING BEANS—Market on fancy round beans was steady and the demand was fair; poor and rony stock dull. Express receipts Louisiana ¾-bu hampers, $1.50 to $2, and Mississippi and Alabama ½-bu hampers, $1.25 to $1.50 for valentine and $1.50 to $2 for stringless. One lot of 30 hampers poor Mississippi at 75c.

SWEET POTATOES—Market was quiet. Tennessee bu hampers nancy hall ceiling, $1.15 delivered. Home-grown ceiling, 75c to 90c, and red nansemond, $1.25 to $1.35 per box loose.

TOMATOES—Market was firm. Car Florida 6-basket crates (originals), $4 for fancy and $3 for choice, and another car $4.25 with few crates choice at $3.25. Repacked in 6-basket crates, $4 for fancy and $3 for choice. Texas flat crates (overripe and leaking) $1 to $1.25 —400 crates sold thus.

TURNIPS—Home-grown flats at 17½c to 20c and globes at 35@40c per dozen bunches.

TURNIP TOPS—Home-grown at 25c per bu box loose.

WATERMELLON—Casks at $13, barrels at $9.50, half-barrels at $5, kegs at $2.

# Financial and Industrial Briefs

NEW YORK, May 21.

Negotiations are reported to be in progress for consolidation of Lehigh Portland Cement Co. and International Portland Cement Co. The Lehigh company is one of the largest manufacturers of Portland cement in the country and the International is an important factor in the United States, as well as in Cuba, Argentine and Uruguay.

• • •

First quarter net profit of Mullins Body rose to $129,000, equal after preferred dividends, to $1.10, a share on the common, from $92,576, or 73 cents a share in the first quarter of 1926.

• • •

Continental Baking Corporation has sold nine plants of its Canadian subsidiary, Western Bakeries, Ltd. The transaction is reported to have involved about $5,000,000.

• • •

The Delaware, Lackawanna & Western has ordered 10 express cars from American Car & Foundry and 1,000 cars from Standard Steel Car and two combination mail and baggage cars from Pullman Co.

• • •

Freight traffic on the Atchison, Topeka & Santa Fe picked up in the week ended May 20 the road handling 37,077 cars, against 33,587 in the same period last year.

• • •

United Shoe Machinery Corporation reports net profit of $7,985,041 for the year ended Feb. 27, equal after preferred dividends to $3.78 a share on the common, against $8,050,920, or $3.81 a share in the previous year.

• • •

In contrast to a deficit of $99,199 before dividends in the first quarter this year, second quarter business of Savage Arms Corporation is said to have recovered and earnings probably will equal those of the second quarter in 1926, when net was $291,580, or $3.29 a share on the common.

• • •

George N. Humphreys of M. A. Hanna & Co., Cleveland, has been elected a director of Republic Iron & Steel.

• • •

April surplus of the New York, Chicago & St. Louis (Nickel Plate) was $1,208,760 after charges, against $629,047 in April last year, and for the first four months of 1927 was $2,121,854, against $2,260,778 in the same period of 1926. April gross declined $212,879.

• • •

Net loss of $455,509 for the year ended March 31 is reported by American Beet Sugar, against net loss of $630,379 the previous year.

• • •

American Ship & Commerce had net loss of $676,095 for the first quarter, against net loss of $341,877 in the first quarter of 1926. After adjustments, including loss on the sale of capital assets, total net loss for the first quarter this year was $902,241.

• • •

Crude oil production in the Seminole area, Oklahoma, reached a new high record of 361,000 barrels in the 24 hours ending 7 a. m. yesterday, an increase of 10,000 barrels over the day before.

• • •

The Baltimore & Ohio neither has purchased nor has arranged to purchase, either for itself or anyone else, the Philadelphia property of Baldwin Locomotive Works, Daniel Willard, president of the railroad, was quoted as saying.

• • •

Sales of Piggly Wiggly Western for the first four months this year rose to $4,253,159 from $2,584,394 in the same period of 1926, a gain of 80.7 per cent.

• • •

The New York Curb Market membership of George W. F. Green has been sold for $38,000 to Walter Levenson, $2000 above the previous sale.

• • •

First quarter profit of Transcontinental Oil before federal taxes was $215,780, against $105,474 in the first quarter of 1926.

• • •

Directors of Utilities Power and Light Corporation analyzed the value of the Laclede Gas property common stock at $200 a share, said H. L. Clarke, president of Utilities Power. The purchase of Laclede Gas and Electric Co., which owns about 60 per cent of Laclede Gas Light Co. stock, also carries with it other valuable assets, including securities, a controlling interest in Laclede Power and Light, the entire ownership of Illinois & Missouri Pipe Line Co. and other securities. Wall street had talk of $40 being paid for control.

## Chicago Provisions

CHICAGO, May 21.—Provision market range and close:

| | High. | Low. | Close. |
|---|---|---|---|
| LARD. | | | |
| July | $12.47 | $12.45 | $12.47 |
| Sept. | 12.67 | 12.62 | 12.65 |
| RIBS. | | | |
| July | $13.05 | $13.05 | $13.05 |
| Sept. | 13.05 | 13.05 | 13.05 |
| BELLIES. | | | |
| July | $14.62 | $14.62 | $14.62 |
| Sept. | 14.75 | 14.75 | 14.75 |

# HOG RUN LIGHTER AND PRICES RISE

COMPARATIVE RECEIPTS.

| | Last wk. | Prev. wk. | Last yr. |
|---|---|---|---|
| Cattle and calves | 24,631 | 25,741 | 28,424 |
| Hogs | 85,302 | 93,466 | 72,806 |
| Sheep | 7,908 | 5,179 | 6,092 |
| Horses and mules | 628 | 468 | 441 |
| Totals | 114,059 | 124,854 | 104,773 |

Lighter receipts in the cattle division exerted a beneficial effect on same classes here the past week, although others, as was the case with mixed yearlings and heifers showed some loss as compared with the previous week's close. Stronger prices were featured in beef steers, cows and Western steers, while bulls and stocker cattle held to a little changed basis. Most beef steers sold in a spread of $9 to $11 for the week with occasional sales good enough to bring $11.25 and as high as $11.50, which represented the top. This spread covered most deals in the native division, while Western steers, of which a good part of the run was comprised ranged $7.60 to $9.25. Steady prices at a shade lower yearlings and heifers opened the week gave way to declines in later session until late in the week when an upward reaction set in which recovered most of the earlier declines. Top on mixed consignments reached $10.75, while full load lots of heifers sold as high as $10.60. A bulk of all sales was caught at $9.50 to $10.25. An active demand in force on beef and butcher cows maintained strong prices on this class throughout and closing sales in some spots showed 25c advance. Canner and cutter grades failed to share in this strength, however, and were no more than steady. Top beef cows reached $9 sparingly, while bulk sold from $6.50 to $8.50. Cutter cows made $5 to $5.75 and canners $4.25 to $4.75. Bulls for the most part found a steady market all week, but showed weaker tendencies toward the close. A top of $7 was maintained on bologna bulls throughout, with bulk going at $6 to $7. Beef and butcher bulls made $7 to $7.50, with light butcher bulls made up to $8.50. Stocker and feeder cattle went through the period at no especial change, strong finding a fairly good demand, while she stuff moved readily. Veal calves after earlier fluctuations closed the week 50c lower on tops, first cuts in proportion and heavies and canner yearlings not changed. Bulk best calves sold on close at $11.50, while first cuts brought $9.

Receipts of swine the past week were lighter than the week before, which gave the salesmen a chance to work values to higher levels. Total supply aggregated 81,902 as compared with 93,466 a week ago and 72,806 a year ago. Quality of bulk of the offerings was right good. The market was considerably better the past week, from a salesman's viewpoint. Values were trending stronger, the most advance, however, was shown on medium and heavy hogs, which reached a $10.15 top Friday with the bulk of light hogs $10 to $10.10. As compared with last Saturday, this was 15c to 20c higher. Medium and heavy hogs at the close of the week's Friday session were 25c to 30c higher than last week's close. A lightened order buying demand was experienced, but packers bought with freedom, offsetting the drawback. The bulk of light hogs went for the period at $10, while low on extreme heavies went to $9.95. Pigs and light lights featured stronger tendencies, and decided the period 50c to 75c over last week. Best kinds on pigs sold from $9.75 to $10. Inferior grades sold downward to $8. A good demand and a moderate supply was the strengthening factor in this class. Packing sows held fairly well and closed the week around steady, spots a little stronger. Best grades bulked at $8.25 to $8.50, with plain grades down to $8.25. Stags mostly $7.50 to $8.50.

Receipts of sheep and lambs the past week were heavier than last week and last year. Total supply for the week was 7908 as compared with 5179 last week and 6092 same day last year. Quality of offerings was medium to good, with bulk of the offerings spring lambs. With the exception of the closing session lambs were generally trending lower the past week. Values slipped from a $15.50 top at last week's close to a $14.50 top this week on clipped lambs. Spring lambs topped at $18 last week as o $17.25 this week and at the close of the week $17 was the best price obtainable. With an increased supply of fat sheep on hand and a fair following of buyers on the week, lighter grades dropped a flat 50c. Best light weight kinds under 120 lbs. remained steady. Bulk of clipped lambs sold from $14 for the period at $14.25 to $15. Culls and medium grades sold in a spread of $10 to $14. Spring lambs sales were made largely at $17, with plainer grades ranging downward to $16.50. In the forepart of the week $17.50 was obtainable for choice lambs, but at the close of he period $17, stopped the best. Culls and medium grades sold mainly from $12.50 to $14. Fat ewes 120 lbs. and under $7.50 to $9, 120 to 140 lbs. $7, 140 lbs. and over $6 and down. Choppers and canners $1.50 to $4, with bucks making $5 to $5.50. Largely Quotations—Slaughter Stock (clipped basis)—Good top choice lambs $15.25 to $15.50, medium to good $13 to $15, culls and common $10 to $11.50; skips $8 to $9. Good to choice aged wethers, weighing 90 to 110, good fat southern kinds $8.50 to $9.50, thin to fair kinds $4.50 to $8. Good to choice mixed ewes $7 to $7.50, medium to good $6.50 to $7, plain to medium $6 to $6.50, choppers and culls $4 to $5.50, canners $1.50 to $3. Fat goats $3 to $4, thin to fair goats $1.50 to $3. Fair to good kids at $7. Good to choice spring lambs $16.50 to $17, medium to good $15.50 to $16.50, plain to medium $14.50 to $15.50, cull and common $12 to $14.50.

### Horses and Mules.

Trading in horses and mules proved very satisfactory here the past week from the sellers' point of view, prices being maintained on a firm basis on all classes and on the plainer kinds and smooth-mouthed horses selling fairly active. A good many buying interests were represented and a good demand was reflected. Even the smooth-mouthed horses found ready outlet, although the best demand was featured in good to choice horses and blue horses and good work horses and young farm horses and mares. First-class saddle horses were in fair demand, but trade was not quite as brisk on the commoner kinds. Common mules are in the hitches here of the run of this kind but sold readily. Offerings of 1100 lbs. and over of good quality sold 14.2 to 15 hands and nice and mine mules also in demand.

Saddle Horse Quotations: Good to choice draft, $135@165; medium to good draft, $75@135; good to choice chunks, $75@100; medium to good chunks, $50@75; good to choice Southern horses $25@50; fair to good Southern horses $70@25; smooth-mouthed Southern horses $15@25; blues $5@15.

Native Mule Quotations: Draft mules, 16 to 17 hands, $175@250; mine mules, 15 to 16.2 hands $125@160; cotton mules, mares fat, good hair 16 to 16.2 hands, $125@150; cotton mules mares fat, good hair, 15 to 15.2 hands $100@125; cotton mules mares, fat, good hair 14.2 to 15 hands, $85@100; cotton mules mares, rough-haired, 15 to 15.2 hands, $65@90; cotton mules mares, rough-haired, 14.2 to 15 hands, $45@65; horse mules, $15@20 per head less than above quotations for same; broke, good bone 15.3 to 16.2 hands, $110@135; medium farm mules broke, 15.3 to 16 hands, $90@110; 15.2 to 16 hands, $50@75; small common mules $15@40.

## LIVESTOCK ELSEWHERE

CHICAGO, May 21.—(United States Department of Agriculture.)—Hogs—Receipts, 5000; 10c lower; top, $10.10; 150 to 200 pounds, $9.65 to $10; 210 to 240 pounds, $9.65 to $9.90; 260 to 310 pounds, $9.40 to $9.65; good to choice pigs, $9.25 to $9.75, no yearlings; light, light or packing sows; shippers took 1000; estimated holdover, 3000; heavy hogs, $9.30 to $9.80; mediums, $9.60 to $10; lights, $9.65 to $10.10; light lights, $9.50 to $10; slaughter pigs, $8.90 to $9.85.

Cattle—Receipts, 300; compared week ago better grade steers steady, common and medium 25c higher, highest of year $9.25; cows lower; fat cows, cutters and bulls 25c higher; vealers, 50c to $1 lower; stocker yearling runs, stockers and feeders scarce; yearlings up to $10 on country account; half fat feeders $11; cows in medium supply, the highest since war days; extreme top heavy steers, $13.85; choice yearlings, $12.50; light yearlings, $11.75; heifer yearlings, $10.65; choice heavy heifers up to $11.30; weak; bulks; fat steers and yearlings $7@$8.50; stockers and feeders, $8.50 to $9.75; fat cows, $7.25 to $8.75; cutters, $4.85 to $6.25; vealers, $10 to $11.75.

Sheep—Receipts, 40000; none on sale today for week 10 doubles from feeding stations, 25,000 direct; all classes closing 75c to $1 lower than week ago. Spring lambs mostly at minimum decline; fleshy lambs $1 lower; week's top, Fed clipped lambs, $15.75; fed wooled lambs, $16.50; spring lambs, $18; yearling wethers, $13 to $13.25; clipped ewes, $8.25; California feeding spring lambs, $14; bulks; Fed clipped lambs, $14 to $15; clipped culls, $11 to $12.25; spring lambs, $16.75 to $17.75; cull springers, $11.50 to $13; fat yearling wethers, $11.50 to $13; fat clipped ewes, $6.50 to $8; feeding spring lambs, $13.50 to $15.75.

# CORN SELLS DOWN AS WHEAT RISES

ST. LOUIS MERCHANTS' EXCHANGE, May 21.—Wheat futures closed higher after a lower start and corn futures ranged lower and closed at loss.

Week end realising and lower Liverpool brought lower start as did more favorable Canadian weather the reaction being based on report of wind and dust storms in Kansas and other unfavorable crop news from Southwest as well as forecast of showers in Manitoba and Saskatchewan. Better weather was factor in corn price trend.

Profit taking was a factor in lower range to corn of the recent rise. Wheat opened lower but recovered and rose substantially on reported unfavorable weather indications Northwest, with crop damage talk from Southwest. Winnipeg was up ⅝c to 1⅝c early.

July hard wheat opened at $1.38; Sept. hard, $1.35⅝; July corn, 99⅝c; Sept. corn, 96c.

Liverpool closed ½d lower on May wheat; ¼d on July and ¼d on October.

Local wheat receipts, which were 56,000 bushels, compared with 68,800 a week ago and 40,600 last year, included 9 cars local and 21 through. Corn receipts, which were 32,200 bushels, compared with 103,600 a week ago and 71,400 last year, included 22 cars local and one through. Oats receipts, which were 26,000 bushels, compared with 50,000 a week ago and 74,000 last year, included 10 cars local and three through. Hay receipts were 11 cars local and 14 through.

The three Northwestern markets combined had 652 cars of wheat, compared with 633 a week ago and 823 a year ago. Minneapolis receiving 153 cars, Duluth 70 and Winnipeg 429.

Stocks in St. Louis Public Elevators amounted to 1,008,826 bushels of wheat, 1,468,035 bushels of corn, 397,462 bushels of oats.

Grain stocks comprised 240,951 bushels of No. 1 red winter wheat, 558,629 bushels of No. 2 red winter wheat, 31,278 bushels of No. 3 hard winter wheat, 41,327 bushels of No. 2 hard winter wheat, 43,983 bushels of No. 2 corn, 478,559 bushels of No. 2 yellow corn, 27,745 bushels of No. 2 white corn, 38,641 bushels of No. 3 white oats, 156,815 bushels of No. 3 white oats, 1568 bushels of No. 2 rye.

Primary receipts of wheat were 785,000 bushels, compared with 712,000 a week ago and 500,000 last year; corn receipts were 881,000 bushels, compared with 385,000 a week ago and 353,000 last year; oats receipts were 393,000 bushels, compared with 489,000 a week ago and 480,000 last year; wheat shipments were 382,000 bushels, compared with 938,000 a week ago and 1,038,000 last year; corn shipments were 537,000 bushels, compared with 344,000 a week ago and 454,000 last year; oats shipments were 882,000 bushels, compared with 874,000 a week ago and 823,000 last year.

In the cash grain section Saturday, soft wheat was steady to ½c higher, the inquiry for soft wheat being a little better. There were scattered shipping orders and the more favorable weather of Canada. On this break, good commission-house buying developed by reports of high winds and dust storms from Kansas and other crop damage news from the Southwest. Above which the demand was featured. Even the smooth-moulded horses found ready outlet, although the best demand was featured in good to choice horses and blue horses and good work horses and young farm horses and mares. First-class saddle horses were in fair demand, but trade was not quite as brisk on the commoner kinds.

Common mules are in the hitches here of the run of this kind but sold readily. Offerings of 1100 lbs. and over of good quality sold 14.2 to 15 hands and nice and mine mules also in demand.

Saddle Horse Quotations: Good to choice draft, $135@165; medium to good draft, $75@135; good to choice chunks, $75@100; medium to good chunks, $50@75; good to choice Southern horses $25@50; fair to good Southern horses $70@25; smooth-mouthed Southern horses $15@25; blues $5@15.

Native Mule Quotations: Draft mules, 16 to 17 hands, $175@250; mine mules, 15 to 16.2 hands $125@160; cotton mules, mares fat, good hair 16 to 16.2 hands, $125@150; cotton mules mares fat, good hair, 15 to 15.2 hands $100@125; cotton mules mares, fat, good hair 14.2 to 15 hands, $85@100; cotton mules mares, rough-haired, 15 to 15.2 hands, $65@90; cotton mules mares, rough-haired, 14.2 to 15 hands, $45@65; horse mules, $15@20 per head less than above quotations for same; broke, good bone 15.3 to 16.2 hands, $110@135; medium farm mules broke, 15.3 to 16 hands, $90@110; 15.2 to 16 hands, $50@75; small common mules $15@40.

## Future Grain Prices

ST. LOUIS MERCHANTS' EXCHANGE, May 21.—Following are quotations of the day's high, low, close and previous close in local market and quotations as received from Kansas City and Chicago markets:

| | High. | Low. | Close. | Yesterday. |
|---|---|---|---|---|
| MAY WHEAT. | | | | |
| †‡St. L. | 144⅞ | 143½ | 142⅝ | |
| Chi. | 144

# MONEY STILL ABUNDANT; STOCKS UP

## Interstate Commerce Commission Rejection of Loree Railroad Merger Plan Without Effect on General Market—Very Active Week-End Trade.

**STOCK MARKET AVERAGES**

NEW YORK, May 21.—Following are the A. P. stock averages.

| | 20 Indus. | 20 Rails |
|---|---|---|
| Saturday | 137.31 | 143.17 |
| Friday | 135.08 | 141.22 |
| Week ago | 137.05 | 143.14 |
| Year ago | 127.33 | 150.65 |
| High, 1927 | 141.22 | 143.17 |
| Low, 1927 | 125.58 | 125.58 |

By Leased Wire from the New York Bureau of the Post-Dispatch.

*NEW YORK, May 21.—The Evening Post in its copyrighted weekly financial review, says:*

"Rejection of the Loree consolidation plan by the Interstate Commerce Commission left Wall Street in a very different mood from that when the Van Sweringin proposal was turned down early in March last year. That block to a merger proposal threw the financial district into turmoil and precipitated the memorable collapse of the great bull market. Mr. Loree's failure so far to tie Kansas City Southern, Missouri, Kansas and Texas, and the St. Louis Southwestern road into one system this week had little apparent effect on the stock market except temporarily to depress the price for certain issues directly involved. Announcement of the news actually was followed by a vigorous upward movement in leading railroad stocks. The difference lies, of course, in the realization that opposition to specific proposals is based on matters technical rather than fundamental. In consequence market followers have confidence that difficulties can be ironed out eventually where consolidation is in the public interest. The decision does nevertheless, insure greater faith in the stocks of powerful railroads than in those dependent upon a happy marriage for a bright future.

• • •

**Spectacular Gains Continue.**

"Opinions on the future of the stock market vary widely, but meanwhile spectacular gains in sections of the list continue. As evidence of a satisfactory money position in the months ahead must be cited the stock market shows less disposition to reflect news of minor changes in industry. That prices have gone forward despite the Mississippi flood, over-production in oil, rejection of the Loree consolidation plan and the Japanese troubles she plainly enough how firm is the outlook in the continuation of a comfortable money position. This has continued in the face of a persistent growth in bank credit that has lifted the total of loans and investments of reporting member banks recently to the highest level on record. It is interesting to note that the expansion of member bank credit has not been accompanied by an increase in the demand for reserve bank credit which at $1,000,000,000 is lower than at anytime in the last two years. Explanation for the enormous expansion in member bank credit lies in the heavy inflow of gold this year. Net imports for 1927 to date total $115,000,000 not counting of course, the $60,000,000 purchase by the Federal Reserve system.

• • •

**Tide of New Issues Rises.**

"The tide of new capital issues offered for public subscription rises higher and higher as the weeks pass and for 1927 to date totals $3,118,000,000. Never in history for a similar period has the volume of new capital issues reached a total so large. In the corresponding period last year the aggregate amount was $2,340,000,000. And still the prospect is for further offerings of large volume in the weeks immediately ahead. Negotiations now are on for substantial loans to different foreign countries and domestic borrowers. At the moment the problem that confronts bankers is not how to sell new issues, but how to protect investors against too free a flow of securities not in the highest quality group. To this end bankers now are scrutinizing requests for loans more carefully than heretofore and as time goes on doubtless this cautionary attitude will spread. Sales managers in the distributing houses find it exceedingly difficult to find enough issues to satisfy the appetite of investors.

"The situation has led many authorities to believe that yields eventually to fall to levels that prevailed 25 years ago.

• • •

**Commodity Price Trend.**

"As the year wears on the trend of commodity prices is followed more closely by those who recognize how intimately the movement of prices is related to the prosperity trend. Notwithstanding pronounced gains of late in certain agricultural groups the general level of prices continues to fall gently. Some authorities contend that the downward movement in commodities is destined to squeeze out small concerns to an increasing extent and that ultimately even some of the larger companies will find it difficult to introduce economics enough to offset the unfavorable trend.

• • •

**Active Market Saturday.**

"Speculative operations were resumed with increased vigor not only in high priced specialties but in all parts of the general list in one of the most active short sessions in years on the Stock Exchange today. New high records were established in a long list of industrial and railroad shares, not the least prominent of which was U. S. Steel which pressed forward to the highest level ever recorded in a burst of buying at the start of the second hour. Profit taking in the last few minutes caused recessions from the best prices of the day in many active issues, but these offerings were quickly absorbed in most instances. The tone at the end remained firm.

• • •

**New High Records.**

"New high records were reached all through the list as a result of an expansion in buying orders in the first hour in the face of a scarcity of offerings. The demand for stocks was not limited to any particular group, but was spread over the industrials as well as many recently favored specialties and rail shares. Several sharp advances took place. Pittsburg and West Virginia shares, for instance, continued to soar in sensational fashion. New York Central sold at the highest level in years, while Louisville & Nashville pushed through to a new top. Case Threshing resumed its upward course, and Houston Oil continued to mount to higher levels. Brooklyn Union Gas developed activity and set a new high, but Laclede dipped slightly in early trading. International Nickel was bought in large blocks and climbed to a new high, while Lambert was unusually active and strong.

• • •

**Some Narrow Ranges.**

"Some of the better known stocks held within narrower limits, however. General Motors and Hudson fluctuating unevenly. U. S. Steel came to life again, duplicating its previous high for all time before attracting sufficient offerings to fill the demand. The general list of investment rails, too, were quieter, though offerings were readily absorbed. Oil stocks were neglected.

• • •

**Exchange Market Steady.**

"Foreign exchanges maintained a steady tone in quiet trading. Sterling held steady, while French rates moved up slightly with Italian and Spanish. Japanese exchange continued its recovery.

## SHARES SOLD

NEW YORK, May 21.—Total sales for the week on the New York Stock Exchange were 11,347,900 shares, compared with 10,926,200 last week, 6,163,900 same week a year ago and 10,091,300 two years ago.

# WEEK'S NEW YORK STOCK MARKET

BY SPECIAL WIRE.

**TABLE SYMBOLS**

Symbols: (a) Plus extra. (b) With extras. (c) Payable in pfd. stock. (d) Partly pfd. stock. (e) Plus 5 pct. stock. (f) 2½ pct. quarterly, payable in com. (g) Extra pct. quarterly, payable in com. (h) 2 pct. quarterly, payable 4 pct. stock. (i) 1-40 in "A." "Increase. in common. Unchanged. Sales (00 omitted). (x) Odd lots.

| Range for 1927 High. | Low. | Stocks and Annual Dividends in Dollars. | Sales for Wk. | High for Week. | Low for Week. | Close for Week. | Ch'ge for Week |
|---|---|---|---|---|---|---|---|
| 94 | 83 | Abitibi P. & P. 5 | 11 | 90 | 89 | 89½ | + ⅝ |
| 82¼ | 67¼ | Abra. & Straus pf | 9 | 76¼ | 73 | 75 | +1¼ |
| 113½ | 110½ | Abra. & Straus pf 7 | 4 | 113 | 111¾ | 113 | +2¼ |
| 139½ | 124 | Adams Exp 6 | 10 | 139½ | 135 | 139 | +2¾ |
| 15⅜ | 9¼ | Advance Rumley | 6 | 15¾ | 13¾ | 15¾ | +1¾ |
| 35¾ | 30¼ | Adv. Rumley pfd | 29 | 34 | 33¼ | 33½ | +1 |
| 8½ | 3¾ | Ahumada Ld. 60b | 37 | 166 | 153¾ | 164 | +6¾ |
| 166 | 134¼ | Air Reduction 6b | 85 | 10 | 9¾ | 10 | +¼ |
| 13 | 9 | Ajax Rubber | 6 | 1¼ | 1¼ | 1¼ | |
| 5¾ | 1¼ | Alaska Juneau | 72 | 144½ | 138¾ | 142¾ | +3¾ |
| 116¾ | 102 | Allied Ch. & Dyes 6 | 7 | 120 | 117¾ | 120 | +2¾ |
| 122 | 120 | Allied Ch. & D. pfd 7 | 84 | 110 | 107½ | 109¾ | +1¾ |
| 110 | 94 | Allis Chalmers 4 | 20 | 110¾ | 110¾ | 110¾ | +1¾ |
| 123½ | 108¾ | Allis Chal. pfd 7 | 19 | 163½ | 159 | 163 | +3¾ |
| 24½ | 15¾ | Amal. Leather | 7 | 25 | 23 | 23½ | +1¾ |
| 37¾ | 27¾ | Amerada Corp 2 | 9 | 10¾ | 10¾ | 10¾ | +¼ |
| 31¾ | 28¾ | Am. Agricultural 3 | 3 | 55 | 54 | 54 | +1 |
| 51¾ | 28¾ | Am. Agri. Ch. pfd | 3 | 53 | 53 | 53 | +1 |
| 50¾ | 41¾ | Am. Bank Note 2 | 3 | 50¾ | 50 | 50¾ | +1¾ |
| 60¾ | 50¾ | Am. Bank N. pfd 3 | 11 | 59¾ | 59 | 59¾ | +1¾ |
| 18¾ | 14 | Am. Bosch Mag. | 11 | 16¾ | 16 | 16¾ | +¾ |
| 25¾ | 15¾ | Am. Best Sugar | 11 | 20¾ | 20 | 20¾ | +¾ |
| 40 | 25¾ | Am. Brake Shoe&F | 368 | 40 | 38¾ | 38¾ | +1 |
| 128 | 117 | Am. Brake&F pf. | 3 | 124 | 124 | 124 | |
| 39½ | 29½ | Am. Brown Bov. El | 4 | 39 | 38¼ | 38¾ | +1 |
| 51¼ | 43¾ | Am. Can 2 | 1051 | 51¼ | 47¾ | 50¾ | +2¼ |
| 131½ | 126 | Am. Can pfd | 31 | 141½ | 139¾ | 141 | +2 |
| 100¾ | 99½ | Am. Car & Found 6 | 251 | 100¾ | 99¾ | 100¾ | +¾ |
| 110¾ | 108½ | Am. Car & F pfd 7 | 2 | 129 | 129 | 129 | |
| 32 | 26 | Am. Chicle 3 | 31 | 141½ | 139 | 140 | +1 |
| 14¾ | 9¾ | Am. Druggists 80 | 103 | 159½ | 130½ | 138 | +7¾ |
| 14¾ | 12¾ | Am. Express 6 | 210 | 23¾ | 21¾ | 22 | +¾ |
| 25¾ | 18¾ | Am. & For. Pow. | 20 | 98¾ | 88 | 88¾ | +¾ |
| 99 | 88½ | Am. & For. P. pf. 7 | 4 | 111 | 110¼ | 110¾ | +¾ |
| 50 | 40 | Am. Hide & Leath. | 1 | 85¾ | 85¾ | 85¾ | |
| 54¾ | 48 | Am. Hide & L. pfd. | 24 | 53¾ | 52¾ | 53¼ | +¾ |
| 34 | 30¾ | Am. Home Pro 2.40 | 63 | 136¾ | 132¾ | 135¾ | +1¾ |
| 117¾ | 114¾ | Am. Ice | 50 | 93 | 93 | 93 | +¾ |
| 96 | 84 | Am. Ice pfd6 | 6 | 95¾ | 93 | 95¾ | +1¾ |
| 47¾ | 37 | Intern. Corp. 2 | 88 | 48¼ | 44¾ | 46 | +1¾ |
| 47¾ | 44 | La. France FE | 28 | 5¾ | 4¾ | 4¾ | |
| 90¼ | 65 | Am. La-Fra FE pf. 7 | 1 | 65 | 65 | 65 | |
| 30½ | 20¼ | Am. Linseed | 43 | 29¾ | 28¾ | 29¾ | +¾ |
| 52¾ | 46¾ | Am. Linseed pfd 3 | 49 | 58¾ | 57¾ | 58¾ | +¾ |
| 118 | 105¾ | Am. Locomotive 8 | 402 | 116 | 111¾ | 114¾ | +3 |
| 124 | 119½ | Am. Loco. pfd. 7 | 5 | 121¾ | 121¾ | 121¾ | +¾ |
| 86 | 73¾ | Am. Mach & F. | 5 | 79¾ | 79¾ | 79¾ | +¾ |
| 149 | 130¾ | Am. Mach&F pfd 7 | 2½ | 140 | 140 | 140 | |
| 44 | 40¾ | Am. Metal 3 | 4 | 43 | 42 | 43 | +1 |
| 112½ | 108 | Am. Metal pfd 7 | 1 | 110¾ | 110¾ | 110¾ | +¾ |
| 110¾ | 101½ | Am. Piano pfd 7 | 2½ | 106 | 104¾ | 105¾ | +1¾ |
| 64¾ | 54 | Am. Pow. & Lt. | 235 | 63¾ | 62¾ | 63¾ | +1¾ |
| 122 | 110½ | Am. Radiator 12 | 1 | 135¾ | 135¾ | 135¾ | +2¾ |
| 155½ | 131¾ | Am. Radiator pfd 1 | 3 | 90 | 90 | 90 | +2¾ |
| 99 | 87½ | Am. Ry. Express 6 | 3 | 90 | 95 | 96 | +2¾ |
| 61¾ | 48 | Am. Safety Raz. 3a | 35 | 47¾ | 45¾ | 46¾ | +1¾ |
| 48 | 43½ | Am. Seating | 35 | 47¾ | 45¾ | 46¾ | +1¾ |
| 41 | 34 | Am. Shin & Com. | 1 | 65 | 65 | 65 | +1 |
| 163 | 133¾ | Am. Smelting 4 | 3868 | 163¾ | 158¾ | 160 | +1¾ |
| 163¾ | 134¾ | Am. Smelt. pfd 7 | 8 | 125½ | 124¾ | 125½ | +1¾ |
| 100¾ | 94¼ | Am. Snuff pfd 6 | 11 | 100¾ | 100¾ | 100¾ | |
| 46¾ | 41¼ | Am. Sn. Foundries | 70 | 46¾ | 44¾ | 45¾ | +1¾ |
| 117¾ | 110¾ | Am. Steel Fdrs. 6 | 127 | 184¾ | 178¾ | 184¾ | +4¾ |
| 61¾ | 50 | Am. Sug. Refin pf 7 | 13 | 113 | 113 | 113 | +¾ |
| 58¾ | 41½ | Am. Sumat. Tob. | 84 | 53¾ | 52 | 52 | -¾ |
| 94¾ | 77 | Am. Tel & Tel 5 | 4 | 130¾ | 130¾ | 130¾ | +¾ |
| 164¾ | 134¾ | Am. Tel & Tel 9 | 149 | 162¾ | 161¾ | 162¾ | +¾ |
| 130½ | 120 | Am. Tobacco 8 | 25 | 130½ | 131¾ | 138¾ | +8 |
| 115¾ | 110¾ | Am. Tob. pfd 6 | 2 | 114¾ | 114¾ | 114¾ | |
| 138¾ | 119¾ | Am. Tob. B 8 | 54 | 147¾ | 145¾ | 145¾ | +1¾ |
| 124¾ | 111¾ | Am. Type Found 8 | 7 | 137 | 136 | 137 | +¾ |
| 113¾ | 107¾ | Am. Type F. pfd. | 1 | 113 | 113 | 113 | |
| 83¾ | 62¾ | Am. Wat. W. & E. 3 | 838 | 77¾ | 75¾ | 77¾ | +1¾ |
| 109¾ | 98¾ | Am. W. W. pfd 7 | 3 | 109¾ | 108¾ | 108¾ | +¾ |
| 115 | 99¾ | Am. Woolen pfd. 7 | 49 | 114¾ | 112¾ | 113¾ | +¾ |
| 33¾ | 18¼ | Am. Woolen | 4 | 36¾ | 35¾ | 35¾ | -2¾ |
| 94 | 91 | Am. Wool pfd 7 | 1 | 93 | 93 | 93 | |
| 12 | 10 | Am. W. P. pfd. 6 | 3 | 11¾ | 11¾ | 11¾ | +¾ |
| 29 | 23¾ | Am. West. P. pfd. | 18 | 28¾ | 27¾ | 28¾ | +¾ |
| 52¾ | 45¾ | Am. Writing Paper | 2 | 49¾ | 49¾ | 49¾ | +¾ |
| 51¾ | 42 | Am. Z. L. & S. pfd | 31 | 49 | 48¾ | 47 | -1¾ |
| 49¾ | 45 | Anaconda Copper 3 | 130 | 47¾ | 45¾ | 46¾ | +¾ |
| 108¾ | 103 | Archer D. M. pfd 7 | 1 | 107 | 107 | 107 | |
| 99¾ | 88 | A. & G. Co. of D. 7 | 17 | 99 | 88 | 99 | |
| 91 | 80 | A. & G. Co. of A. | 11 | 91 | 87¾ | 88¾ | +1¾ |
| 97¾ | 93¾ | A. & G. Co. of B. 7 | 1 | 97 | 97 | 97 | |
| 56¾ | 50 | A. & G. Co. of III. 7 | 17 | 58 | 58 | 58 | |
| 25¾ | 21 | Arnold Constable | 1 | 25 | 25 | 25 | |
| 54¾ | 49 | Asso. Dry Goods 3 | 241 | 50¾ | 48¾ | 49¾ | +¾ |
| 44¾ | 29½ | Asso. D. G. 2.50 | 71 | 43¾ | 43¾ | 43 | -¾ |
| 50¾ | 45 | Asso. Oil | 14 | 50 | 49¾ | 49¾ | +¾ |
| 165¾ | 155¾ | Atch. T. & S. F. | 6 | 163¾ | 162¾ | 163¾ | +¾ |
| 186¾ | 161¾ | A. T. & S. F. 5.50 | 695 | 184¾ | 179¾ | 182 | +3¾ |
| 103 | 100¾ | A. T. & S. F. pfd 5 | 53 | 100¾ | 98¾ | 100¾ | +¾ |
| 205 | 174¾ | Atl. Coast Line 7.50 | 50 | 183 | 177¾ | 181¾ | +3¾ |
| 42 | 30¾ | A. G. & W. I. S. S. | 15 | 36 | 34¾ | 35¾ | +¾ |
| 38¾ | 29¾ | A. G. & W. I. S. S. pfd | 10 | 39¾ | 38¾ | 39¾ | +¾ |
| 118 | 107 | Atlantic Refin. 4 | 39 | 111¾ | 109¾ | 110¾ | +¾ |
| 66 | 56¾ | Atlas Poker 4 | 23 | 66 | 65 | 66 | |
| 105 | 98 | Atlas Powd. pfd 6 | 1 | 103¾ | 103¾ | 103¾ | +¾ |
| 102¾ | 84 | Atlas Tack | 1 | 14 | 5 | 14 | +8 |
| 10¾ | 4½ | Austin Nichols | 14 | 5 | 4¾ | 4¾ | -¼ |
| 41 | 31½ | Austin Nich. pfd | 1 | 32 | 31½ | 32 | +¾ |
| 5¾ | 4¾ | Auto Sales Corp. | 1 | 5 | 5 | 5 | |
| 28 | 23 | Auto Sales C. pf. 3 | 2 | 32 | 32 | 32 | +4 |
| 216¾ | 143¼ | Baldw. Locom. 7 | 2798 | 216¾ | 198 | 211 | +8½ |
| 105¾ | 116½ | Baldw. Loc. pfd. 7 | 5 | 102½ | 121¼ | 100 | +8½ |
| 119¾ | 100½ | Balt. & Ohio 6 | 424 | 124¾ | 120¾ | 123¾ | +3¾ |
| 79½ | 73¾ | Balt. & Oh. pfd 4 | 12 | 79¾ | 79¾ | 79¾ | +¾ |
| 110¾ | 106¾ | Bamb. & Co. pf 6.50 | 7 | 108¾ | 107¾ | 108¾ | +¾ |
| 94½ | 74 | Bangor & Ar. 3 | 48 | 93½ | 91 | 92 | +1 |
| 111¾ | 101½ | Bangor & A. pfd. 7 | 4 | 111 | 110¼ | 111 | +¾ |
| 50¾ | 40 | Barnet Leather | 1 | 47¾ | 47¾ | 47¾ | +¾ |
| 35¾ | 22 | Barnsdall A 2.50 | 24 | 33¾ | 32¾ | 33¾ | +¾ |
| 33½ | 25¾ | Barnsdall B 2.50 | 20 | 34¾ | 33¾ | 34¾ | +¾ |
| 65¾ | 57¾ | Bayuk Cigars | 50 | 65¾ | 65¾ | 65¾ | +¾ |
| 108¾ | 101 | Bayuk Cig. pfd 8 | 14 | 108 | 108 | 108 | +¾ |
| 60¾ | 50¾ | Beech-N. P. 3b | 7 | 52¾ | 51¾ | 52¾ | +¾ |
| 32¾ | 18¾ | Beldine Rem. 3 | 57 | 30¾ | 30 | 30 | +¾ |
| 50¾ | 43¾ | Bethlehem Stl. | 394 | 51¾ | 49¾ | 51 | +¾ |
| 173 | 161 | Beacon Oil | 13 | 17 | 16¾ | 16¾ | +¾ |
| 111¾ | 103½ | Beth. St. 7 pc pf 7 | 6 | 111¾ | 111¾ | 111¾ | +¾ |
| 111¾ | 103¾ | Blaw-Knox Co 4 | 67 | 112¾ | 111¾ | 111¾ | +¾ |
| 59¾ | 43 | Blumenthal pfd | 1 | 57 | 57 | 57 | |
| 58 | 42¼ | Bon Ami A 4 | 13 | 47¾ | 46¾ | 47¾ | +¾ |
| 54¾ | 43¾ | Bon Ami B 4 | 1 | 54 | 54 | 54 | +¾ |
| 28¾ | 18 | Botany Cons. Mills | 4 | 20¾ | 20 | 20¾ | +¾ |
| 36¾ | 23¾ | Bragg Mfg. 3 | 9 | 30¾ | 30¾ | 30¾ | +¾ |
| 27 | 22 | Brier Hill pfd | 1 | 25 | 25 | 25 | |
| 169¾ | 148¾ | Bklyn Edison 8 | 3 | 161¾ | 153¾ | 160¾ | +7¾ |
| 123¾ | 9 | Bklyn Edison pf. | 1 | 118 | 117¾ | 117¾ | -¾ |
| 109 | 100¾ | Bklyn Manhat Tr 4 | 1 | 109 | 109 | 109 | +¾ |
| 88 | 83¾ | Bklyn. Man. T. pf | 6 | 19 | 87¾ | 88¾ | +¾ |
| 114¾ | 89¾ | Bklyn. Un. Gas 4 | 202 | 114¾ | 106 | 114 | +3¾ |
| 118 | 30¾ | Brown Shoe 3 | 1 | 106 | 106 | 106 | |
| 38¾ | 25 | Brunswick-Bal-C 3 | 13 | 29¾ | 29¾ | 29¾ | +¾ |
| 15¾ | 9¼ | Brunswick Term. | 3 | 11 | 11 | 11 | |
| 53¾ | 43 | Buff. & Susqu. | 1 | 51 | 51 | 51 | +¾ |
| 52¾ | 45 | Buff. & Sus. pfd 4 | 1 | 50½ | 50 | 50½ | +¾ |
| 115¾ | 80½ | Buff. Roch. & P. 4 | 113 | 100 | 98¾ | 100 | +¾ |
| 105¾ | 94¼ | Burns Br. A 10 | 1 | 97 | 97 | 97 | |
| 101 | 90¼ | Burns Br. pfd 7 | 4 | 99¾ | 94¾ | 94¾ | -¾ |
| 120 | 90 | Burns Add. Ma. 4b | 12 | 97¾ | 93 | 97 | +¾ |
| 144¾ | 99¾ | Burroughs Adding | 43 | 140 | 137¾ | 140 | +¾ |
| 97¾ | 91¼ | Bush Term. deb. 7 | 11 | 97¾ | 97 | 97¾ | +1¾ |
| 102¾ | 102¾ | Bush T. Bldg. pfd | 1 | 114 | 117 | 117 | |
| 53¾ | 43¾ | Butte Cop&Zinc 2 | 1 | 53¾ | 53¾ | 53¾ | |
| 11¾ | 6¾ | Butte&Sup. Mine 2 | 10 | 8¾ | 8¾ | 8¾ | |
| 66 | 60 | By-Prod. Coke 2 | 1 | 65 | 65 | 65 | +¾ |
| 73¾ | 49 | Byers Co. | 887 | 71¾ | 69 | 71 | +1¾ |
| 109 | 100 | Byers Co. pfd 7 | 1 | 108 | 108 | 108 | +¾ |
| 20 | 69¼ | Calif. Pack 4 | 90 | 65 | 63½ | 65 | +2 |
| 22¾ | 21¼ | Calif. Pet 2 | 48 | 25½ | 24¾ | 24¾ | -¾ |
| 17 | 14½ | Calahan Zinc 1 | 16 | 1¾ | 1¾ | 1¾ | |
| 70 | 64¼ | Calumet & Ariz. 6 | 7 | 69 | 67 | 69 | +2 |
| 17 | 14½ | Calumet & Hecla 1.50 | 2 | 15½ | 15½ | 15½ | |
| 40½ | 36 | Can. Dry Ale 2.25e | 44 | 41¾ | 41¾ | 41¾ | |
| 129¾ | 112 | Canada Cement 5 | 127 | 184¾ | 178¾ | 184¾ | +4¾ |
| 61¾ | 50 | Canada Southn 3 | 61 | 61¾ | 60¾ | 61¾ | +¾ |
| 104¾ | 80½ | Can. C. & C. 6 sta. | 6 | 102¾ | 102¾ | 102¾ | +¾ |
| 114¾ | 111 | Can. Car. (JI) Th. 7 | 437 | 116¾ | 115 | 116¾ | +¾ |
| 99 | 84 | Can. Car. (JI) 7 pfd | 8 | 124¾ | 117 | 124¾ | +5½ |
| 99 | 102¾ | Can. Cem. Corp. 6 | 10 | 103¾ | 103¾ | 103¾ | |
| 107¾ | 97¾ | Can. Cem. pfd 7 | 1 | 108½ | 108½ | 108½ | |
| 12¾ | 7¾ | Can. Fairbanks | 1 | 10 | 10 | 10 | |
| 103¾ | 74 | Can. Fairb. pfd 7 | 1 | 74 | 74 | 74 | |
| 107¾ | 104 | Can. Fairb. Stk pf | 1 | 104¾ | 104¾ | 104¾ | |
| 19¾ | 15¼ | Can. Locomotive 8 | 242 | 19¾ | 19¾ | 19¾ | +¾ |
| 19¾ | 15¼ | Exchange B. 1.50 | 2 | 19½ | 19½ | 19½ | +¾ |
| 43½ | 37¼ | Fairbanks Morse 3 | 17 | 39½ | 37¾ | 38¼ | -¾ |
| 4 | 3¾ | Fed. Lt. & Tr. 1.40a | 110 | 4¾ | 4¾ | 4¾ | |
| 99½ | 91¼ | Fed. Lt&Tr. pref. 6 | 1 | 94 | 94 | 94 | |
| 14¾ | 7¾ | Fed. Sm. & P. 3 | 23 | 14¾ | 14¾ | 14¾ | +¾ |
| 97 | 90 | Fed. Sm. & P. pf. 7 | 33 | 95¾ | 93 | 95¾ | +¾ |
| 22 | 22 | Fed. Th. Tr. Stk. | 2 | 22 | 22 | 22 | |
| 93 | 90 | Fidel. Phen. Fire 4 | 30 | 116¾ | 113¾ | 114¾ | +¾ |
| 114 | 93 | Fidel. Ph. Fire 6 | 1 | 113¾ | 113¾ | 113¾ | |
| 20 | 19 | First Nat. Stre. 1.50 | 51 | 21¾ | 21¾ | 21¾ | +¾ |
| 50 | 16 | Fisk Rub. Tire | 2 | 17¾ | 17¾ | 17¾ | +¾ |
| 59 | 49¼ | Fisk Rub. 1st pf. sta. | 7 | 58 | 55 | 56 | +¾ |
| 59 | 46¾ | Fleischmann Co. 3 | 9 | 55 | 56¾ | 58¾ | +1¾ |
| 88¾ | 88 | Foundation Co. 5 | 54 | 90 | 88¾ | 89¾ | +¾ |
| 5¾ | 3¾ | Fox Film "A" 4 | 210 | 60¾ | 58 | 59¾ | +¾ |
| 114¾ | 109¾ | Frank. S&C pfd. 7 | 1 | 114¾ | 112¾ | 112¾ | |
| 74¾ | 34 | Freeport-Texas 4 | 603 | 70¾ | 66¾ | 68 | |
| 41¾ | 29¾ | Gabr. Snubber 3.50 | 121 | 40¾ | 38¾ | 40½ | -¾ |
| 11¾ | 6 | Gardner Motor 1 | 20 | 10 | 10 | 10 | |
| 50¾ | 46 | Gen. Am. Tank 3 | 20 | 49¾ | 48¾ | 48¾ | -¾ |
| 109¾ | 100½ | Gen. Am. Tank pf. 7 | 1 | 109½ | 109½ | 109½ | |
| 76¾ | 72½ | Gen. Asphalt 3 | 1 | 74 | 74 | 74 | +¾ |
| 59¾ | 52 | Gen. Bak. pfd 8 | 14 | 128 | 125¾ | 128 | +3 |
| 55 | 50 | Gen. Cigar 4 | 43 | 58¾ | 57 | 58 | +¾ |
| 122 | 113 | Gen. Cigar pf. 7 | 1 | 115¾ | 115¾ | 115¾ | |
| 118 | 111¾ | Gen. Elec. 4 | 550 | 90¾ | 90¾ | 90¾ | +¾ |
| 118¾ | 111¾ | Gen. Elec. spl. 60 | 53 | 118 | 118 | 118 | +¾ |
| 43¾ | 34 | Gen. Gas & E. A 1.50 | 45 | 43¾ | 42 | 43½ | +1¾ |
| 43¾ | 34 | Gen. Gas & E. B. | 2 | 106 | 105¼ | 106 | +1¾ |
| 107¾ | 102 | Gen. Gas. pfd. A | 2 | 106 | 105¼ | 106 | +1¾ |
| 118½ | 113¾ | Gen. G&E pfd. 8 | 2 | 118½ | 118 | 118½ | +¾ |
| 118¾ | 113¾ | Gen. Motors 3 | 3525 | 118¾ | 116¾ | 118¾ | +1¾ |
| 123¾ | 118¾ | Gen. Mot. 7 pf. pfd. | 34 | 123¾ | 122¾ | 123¾ | +¾ |
| 58¾ | 54¾ | Gen. Outdoor Adv. 4 | 4 | 55¾ | 55 | 55 | -¾ |
| 107¾ | 102¾ | Gen. Outd. Adv. pf. | 2 | 104¾ | 104¾ | 104¾ | -¾ |
| 107¾ | 102¾ | Gen. Ry. Sig. 5 | 72 | 112 | 108¾ | 110¾ | +1¾ |
| 55 | 28 | Gen. Refract. 3 | 26 | 54¾ | 53 | 53¾ | |
| 49¾ | 37¾ | Gimbel Bros. | 43 | 45¾ | 45 | 45¾ | -1¾ |
| 94 | 88 | Glidden Co. pf. pfd | 1 | 88 | 88 | 88 | -4 |
| 56¾ | 45 | Gold Dust | 288 | 54¾ | 53¾ | 54¾ | +¾ |
| 101¾ | 95 | Goodrich B. F. 4 | 99 | 101¾ | 101¾ | 101¾ | +¾ |
| 101¾ | 95 | Goodrich B. F. pf 7 | 8 | 101¾ | 101¾ | 101¾ | +¾ |
| 107¾ | 98 | Goodyr. T. & R. pf 8 | 189 | 107¾ | 107¾ | 107¾ | +¾ |
| 58¾ | 54 | Gotham Silk Hos. 2 | 24 | 63 | 61 | 63 | +1¾ |
| 57¾ | 49 | Graham-Paige 3 | 24 | 65 | 64 | 65 | +¾ |
| 103¾ | 101 | Grand Un. 7 pf. 7 | 1 | 103 | 103 | 103 | |
| 103¾ | 101 | Grand Un. Stk. pf. | 1 | 103 | 103 | 103 | |
| 107¾ | 104 | Granby Con. M. S. P. | 1 | 107 | 107 | 107 | |
| 107¾ | 104 | Great Nor. pfd. 7 | 1 | 107 | 107 | 107 | |
| 107¾ | 104 | Great Nor. Ore 5 | 1 | 107 | 107 | 107 | |
| 107¾ | 104 | Great Nor. Ore 5b | 1 | 107 | 107 | 107 | |
| 107¾ | 104 | Great Nor. Ore 5c | 1 | 107 | 107 | 107 | |
| 107¾ | 104 | Great Nor. Ore 5d | 1 | 107 | 107 | 107 | |
| 107¾ | 104 | Great Nor. Ore 5e | 1 | 107 | 107 | 107 | |
| 107¾ | 104 | Great Nor. Ore 5f | 1 | 107 | 107 | 107 | |
| 107¾ | 104 | Great Nor. Ore 5g | 1 | 107 | 107 | 107 | |
| 107¾ | 104 | Great Nor. Ore 5h | 1 | 107 | 107 | 107 | |
| 107¾ | 104 | Great Nor. Ore 5i | 1 | 107 | 107 | 107 | |
| 107¾ | 104 | Great Nor. Ore 5j | 1 | 107 | 107 | 107 | |
| 107¾ | 104 | Great Nor. Ore 5k | 1 | 107 | 107 | 107 | |
| 107¾ | 104 | Great Nor. Ore 5l | 1 | 107 | 107 | 107 | |
| 107¾ | 104 | Great Nor. Ore 5m | 1 | 107 | 107 | 107 | |
| 107¾ | 104 | Great Nor. Ore 5n | 1 | 107 | 107 | 107 | |
| 107¾ | 104 | Great Nor. Ore 5o | 1 | 107 | 107 | 107 | |
| 107¾ | 104 | Great Nor. Ore 5p | 1 | 107 | 107 | 107 | |
| 107¾ | 104 | Great Nor. Ore 5q | 1 | 107 | 107 | 107 | |
| 107¾ | 104 | Great Nor. Ore 5r | 1 | 107 | 107 | 107 | |
| 107¾ | 104 | Great Nor. Ore 5s | 1 | 107 | 107 | 107 | |
| 107¾ | 104 | Great Nor. Ore 5t | 1 | 107 | 107 | 107 | |
| 107¾ | 104 | Great Nor. Ore 5u | 1 | 107 | 107 | 107 | |
| 107¾ | 104 | Great Nor. Ore 5v | 1 | 107 | 107 | 107 | |
| 107¾ | 104 | Great Nor. Ore 5w | 1 | 107 | 107 | 107 | |
| 107¾ | 104 | Great Nor. Ore 5x | 1 | 107 | 107 | 107 | |
| 107¾ | 104 | Great Nor. Ore 5y | 1 | 107 | 107 | 107 | |
| 107¾ | 104 | Great Nor. Ore 5z | 1 | 107 | 107 | 107 | |
| 66¾ | 53½ | Jewel Tea | 21 | 66 | 63½ | 63½ | -2½ |
| 135½ | 117 | Jewel Tea. pfd. 7 | 3 | 122 | 122 | 122 | +1¾ |
| 135¼ | 134¾ | Joliet & Chi. | ½ | 135¼ | 135¼ | 135¼ | |
| 122¾ | 117 | Jones & L. Steel | 2 | 122¾ | 120¾ | 122¾ | +1¾ |
| 122¾ | 117 | Jones & L. pfd 7 | 2½ | 122¾ | 120¾ | 122¾ | +1¾ |
| 115 | 13¾ | Jordan Mot. | 8 | 15¾ | 15¾ | 15¾ | +¾ |
| 62 | 41¾ | Kan City Sou. 1 pf 7 | 1 | 62 | 62 | 62 | +¾ |
| 70 | 64¾ | Kan C. Sou. pfd 4 | 9 | 68¾ | 67¾ | 68 | -1¾ |
| 57¾ | 49 | Kayser Co 4 | 45 | 57¾ | 56¾ | 57¾ | +¾ |
| 75¾ | 55 | Kelly Sp. 8 pf. | 254 | 74¾ | 73¾ | 74¾ | +¾ |
| 75¾ | 55 | Kelly Sp. 8 pref. pfd | 2 | 70 | 69½ | 70 | |
| 78 | 44 | Kell. Sp. Spec. pfd | 1 | 68¾ | 68¾ | 68¾ | -1½ |
| 40¾ | 31¼ | Oil Well Sup. Co | 2 | 39 | 33¾ | 33 | -7¾ |
| 108¾ | 102¾ | Oil Well S. C. pf. 7 | 1 | 107 | 107 | 107 | |
| 13¾ | 11 | Omnibus Corp. | 116 | 15¾ | 13 | 15½ | +1¾ |
| 108 | 94 | Omnibus Co. pfd. 8 | 21 | 96¾ | 94¾ | 95¾ | +¾ |
| 67¾ | 58¾ | Oppenheif C. & C. | 4 | 62 | 61¾ | 62 | +¾ |
| 35¾ | 30¾ | Orpheum Circ. 2 | 27 | 31¾ | 30¾ | 30¾ | -¾ |
| 135¾ | 106¾ | Otis Elev. 6 | 101 | 125¾ | 118¾ | 124¾ | +5 |
| 120¾ | 108 | Otis Elev. pfd 6 | 1 | 115 | 114 | 115¾ | +¾ |
| 12¾ | 7 | Otis Steel 20 | 10¾ | 9¾ | 9¾ | 10¾ | +¾ |
| 84½ | 61½ | Otis Stl. pr. pfd | 3 | 72¾ | 71¾ | 72 | -1¾ |
| 125 | 115 | Owens Bot. 10 | 30 | 80 | 80 | 80 | -1¾ |
| 125 | 115 | Owens Bot. pfd. 7 | 1 | 120 | 118¾ | 118¾ | -1¾ |
| 62 | 45 | Pac. Co. 1 pfd 5 | ¼ | 45 | 45 | 45 | • ⅝ |
| 37¾ | 31 | Pan. G. & El. 2 | 112 | 37¾ | 37 | 37¾ | • ¾ |
| 37¾ | 31 | Pac. Oil | 1 | 37¾ | 37¾ | 37¾ | • ¾ |
| 140 | 124 | Pac. T. & T. 7 | 7 | 132¾ | 130¾ | 132¾ | +2¾ |
| 112¾ | 103¾ | Pac. T. & T. pfd 6 | 1 | 111¾ | 110 | 111 | |
| 37¾ |

# BOND MARKET FIRM BUT TRADE LIGHT

NEW YORK, May 21.—Although quotations in the main list of stocks on the curb exchange today were well maintained in the current upturn, there were no indications of the vigorous buying that developed on other sessions.

Some issues rose easily on moderate buying and recovered declines occasioned by the elimination of speculative accounts late yesterday. Royal Baking Powder gained an overnight sum of 3 points and Goodyear Tire moved up 1½ points. Kinner Brothers displayed early strength on a gain of 2 points while other issues of that class held steady around the previous closing quotations.

Public Utility shares were in support at moderate improvement. Consolidated Gas of Baltimore made a new high record on the Bond & Share and Electric Investors moved up. Commonwealth Edison sold up 1½ points to 153.

In the last hour Fullman & Co. and Bond & Share and Electric Investors quickly and sharply gains in 1½ and 2½ points respectively.

The oil group had several strong issues. Northern Pipe Line rose 1½ points to a high for the year at 85. Wilcox rose 2½ points and New Mexico Arizona improved a point. Others held steady in quiet trading.

## Weekly Metal Review

## WEEKLY FINANCIAL STATISTICAL REPORT

NEW YORK, May 21.

| | High. | Low. | Close. |
|---|---|---|---|
| Wheat— | | | |
| July | 139¾ | 136¾ | 139¾ |
| Sept. | 140 | 137¼ | 140 |
| Corn— | | | |
| July | 160 | 156¾ | 160 |
| Sept. | 161¼ | 158¼ | 161¼ |
| Oats— | | | |
| July | 46⅝ | 45⅜ | 46⅝ |
| Sept. | 46⅝ | 45⅜ | 46⅝ |

Primary receipts of grain for the week ended May 21 with comparisons:

| | This Week. | Last Week. | Year Ago. |
|---|---|---|---|
| Wheat | 4,344,000 | 4,344,000 | 4,344,000 |
| Corn | 1,968 | 2,143 | 1,968 |
| Oats | 1,968 | 2,143 | 1,968 |
| Barley | 1,968 | 2,143 | 1,968 |
| Rye | 1,968 | 2,143 | 1,968 |

Primary receipts of flour and seed for the week ended May 21 with comparisons:

| | This Week. | Last Week. | Year Ago. |
|---|---|---|---|
| Flour | 1,968 | 2,143 | 1,968 |
| Seeds | 1,968 | 2,143 | 1,968 |

Receipts of products for the week ended May 21 with comparisons:

| | This Week. | Last Week. | Year Ago. |
|---|---|---|---|
| Flour | 68,705 | 70,328 | 74,1 |
| Wheat | 396,957 | 395,414 | 378,5 |
| Corn | 36,476 | 45,827 | 37,8 |
| Oats | 100,350 | 90,363 | 101,0 |
| Barley | 1,968 | 2,143 | 1,968 |
| Rye | 1,968 | 2,143 | 1,968 |

Stocks of grain in public elevators at the principal points of accumulation at the close of business May 21 with comparisons:

| | This Week. | Last Week. | Year Ago. |
|---|---|---|---|
| Wheat | 39,896,905 | 38,687,2 | |
| Corn | 1,968 | 2,143 | 1,968 |
| Oats | 100,350 | 90,363 | 101,00 |
| Barley | 1,968 | 2,143 | 1,968 |
| Rye | 1,968 | 2,143 | 1,968 |

Stocks of flour and seeds at the principal points of accumulation at the close of business May 21 with comparisons:

| | This Week. | Last Week. | Year Ago. |
|---|---|---|---|
| Flour | 1,968 | 2,143 | 1,968 |
| Seeds | 1,968 | 2,143 | 1,968 |

Stocks of products at the principal points of accumulation at the close of business May 21 with comparisons:

| | This Week. | Last Week. | Year Ago. |
|---|---|---|---|
| All | 10,024,416 | 1,016,640 | 953,0 |
| Grain and grain products | 40,510 | 43,582 | 36,2 |
| Coal and coke | 167,508 | 172,751 | 170,7 |
| Provisions | 68,705 | 70,328 | 74,1 |
| Cotton | 396,957 | 395,414 | 378,5 |
| Groceries | 36,476 | 45,827 | 37,8 |
| Miscellaneous | 100,350 | 90,363 | 101,0 |

Receipts of cotton at the principal points of accumulation at the close of business May 21 with comparisons:

| | This Week. | Last Week. | Year Ago. |
|---|---|---|---|
| Cotton | 1,968 | 2,143 | 1,968 |

Receipts of live stock at the principal points of accumulation at the close of business May 21 with comparisons:

| | This Week. | Last Week. | Year Ago. |
|---|---|---|---|
| Cattle | 46,62 | 46,37 | 47,62 |
| Calves | 12,10 | 12,10 | 12,12 |
| Hogs | 3,64 | 3,64 | 3,67 |
| Sheep | 100,350 | 100,350 | 101,00

# UNION
## HOUSE FURNISHING CO.
1120-22-24-26-28-30 OLIVE STREET

**Doors Open at 8 A. M. Monday**

The Season's Most Sensational Furniture Event!

# STORE WIDE SAMPLE SALE

Manufacturer's Samples & Floor Samples—One-of-a-Kind Suites & Pieces at Astonishing Savings

# 1/2 Off

***Special Terms on All Half-Price Merchandise***
***Future Deliveries if Desired***

***The Story of This Great Sale!***

UNION buyers have just returned from the Midseason Furniture Markets at Chicago and Grand Rapids with the greatest Value-News this store has ever known! They bought every piece of furniture from the displays of the leading manufacturers that they could lay their hands on. And they bought them at their own prices! The marvelous suites and pieces they have assembled have been augmented with floor samples and one-of-a-kind items from our own fine stocks . . . . literally hundreds of pieces of perfect, well-styled furniture priced, in many cases, below original wholesale cost.. Every piece included in this great sale bears the original and the half-price ticket . . . . every department in St. Louis' Dependable Store is represented with never-to-be-forgotten values . . . . and every grade of furniture is included. Buy now for present and future needs . . . . you can be assured that such an opportunity will not come soon again! Come early, while the large stocks are complete, and remember, the doors open at 8 o'clock Monday morning!

## Bedroom Suites
### *At Half Price*

| | |
|---|---|
| $195 Four-Piece Suite in Walnut Effect<br>Bed, dresser, vanity and chifforobe | $97.50 |
| $275 Four-Piece Suite in Walnut Veneer<br>Bed, dresser, vanity and chifforobe | $137.50 |
| $290 Six-Piece Suite in Parchment Enamel<br>Bed, dresser, vanity, bench, chest and rocker | $145.00 |
| $350 Four-Piece Suite in Walnut Veneer<br>Bed, dresser, vanity and chifforobe | $175.00 |
| $375 Six-Piece Suite in Decorated Maple<br>Bed, dresser, vanity, bench, chifforobe and rocker | $187.50 |
| $400 Six-Piece Suite in Walnut Veneer<br>Bed, dresser, vanity, bench, chifforobe and rocker | $200.00 |
| $450 Six-Piece Suite in Parchment Enamel<br>Bed, dresser, vanity, chest, chair and rocker | $225.00 |
| $550 Six-Piece Luce Suite, Grand Rapids<br>Bed, dresser, vanity, bench, chifforobe and rocker | $275.00 |
| $665 Six-Piece Grand Rapids Suite<br>Bed, dresser, vanity, bench, chifforobe and rocker | $332.50 |
| $750 Seven-Piece Grand Rapids Twin Suite<br>Twin beds, dresser, vanity, bench, chifforobe and rocker | $375.00 |

*Liberal Terms . . . Easy Monthly Payments*

## Daybeds! Beds! Bedding!
### *At Half Price*

| | | | |
|---|---|---|---|
| $15 Large Steel Bed | $ 7.50 | $ 6 Steel Fabric Spring | $ 3.00 |
| $20 Large Steel Bed | $10.00 | $10 Steel Fabric Spring | $ 5.00 |
| $25 Large Steel Bed | $12.50 | $15 Steel Coil Spring | $ 7.50 |
| $30 Large Steel Bed | $15.00 | $20 Helical Coil Spring | $10.00 |
| $35 Large Steel Bed | $17.50 | $25 Helical Coil Spring | $12.50 |
| $ 8.50 Cotton Mattress | $ 4.25 | $15.00 Cretonne Da-Bed Pad | $ 7.50 |
| $12.50 Cotton Mattress | $ 6.25 | $37.50 Day-Bed with Pad | $18.75 |
| $18.00 Layer-Felt Mattress | $ 9.00 | $50.00 Day-Bed with Pad | $25.00 |
| $25.00 Layer-Felt Mattress | $12.50 | $65.00 Day-Bed with Pad | $32.50 |
| $35.00 Layer-Felt Mattress | $17.50 | $ 7.50 Folding Canvas Cot | $ 3.75 |
| $ 4.00 Feather Pillows, pair | $ 2.00 | $30.00 Crib, Spring, Mattress | $15.00 |
| $10.00 Feather Pillows, pair | $ 5.00 | $15.00 All Steel Day-Bed | $ 7.50 |

## Fiber Reed Furniture
### *At Half Price*

| | |
|---|---|
| $12.50 Fiber Reed Rocker<br>Cretonne-covered, auto-type cushion | $ 6.25 |
| $25.00 Three-Piece Porch Sets—Two Only<br>Choice of red or green. Chair, rocker, settee | $12.50 |
| $55.00 Three-Piece Sunroom Suite<br>Chair, rocker and divan, cretonne covered | $27.50 |
| $110 Three-Piece Day-Bed Suite<br>Chair, rocker and day-bed, cretonne covered | $55.00 |
| $135 Three-Piece Bed-Davenport Suite<br>Chair, rocker and fabric-spring bed davenport | $67.50 |

*Liberal Terms—Easy Monthly Payments*

## Living-Room Suites
### *At Half Price*

| | |
|---|---|
| $185 Two-Piece Mohair Living-Room Suite<br>Taupe; armchair and davenport; carved frame | $ 92.50 |
| $250 Three-Piece Velour Living-Room Suite<br>Jacquard, taupe; armchair, wing chair, davenport | $125.00 |
| $250 Three-Piece Velour Bed-Davenport Suite<br>Figured; armchair, wing chair, bed-davenport | $125.00 |
| $335 Three-Piece Velour Bed-Davenport Suite<br>Jacquard; armchair, wing chair, bed-davenport | $167.50 |
| $290 Three-Piece Velour Bed-Davenport Suite<br>Jacquard, armchair, wing chair, bed-davenport | $145.00 |
| $290 Three-Piece Mohair Living-Room Suite<br>Taupe; armchair, wing chair and davenport | $145.00 |
| $350 Two-Piece Mohair Living-Room Suite<br>Taupe; armchair and davenport; carved frame | $175.00 |
| $375 3-Piece Cut Mohair Living-Room Suite<br>Brown; armchair, wing chair and davenport | $187.50 |
| $450 3-Pc. Figured Mohair Living-Room Suite<br>Taupe; armchair, wing chair and davenport | $225.00 |
| $525 Two-Piece Mohair Living-Room Suite<br>Green; armchair and davenport; carved frame | $262.50 |

*Liberal Terms—Easy Monthly Payments*

## Living-Room Pieces
### *At Half Price*

| | |
|---|---|
| $15 Mahogany Veneered Hardwood Davenport Table | $ 7.50 |
| $22.50 Mahogany Veneered Hardwood Dav'port Table | $11.25 |
| $39.50 Coxwell Chair in figured velour covering | $19.75 |
| $110 9x12 Royal Wilton Rug, in beautiful pattern | $55.00 |
| $50 Walnut Veneered Cedar Chest, elaborately carved | $25.00 |
| All Bridge and Junior Lamps, complete with shades | ½ Off |
| All Smokers and Smoker Cabinets, choice of finishes | ½ Off |

*Liberal Terms—Easy Monthly Payments*

## Pianos! Phonographs! Radios!
### *At Half Price*

| | |
|---|---|
| $100 Byrne Upright Piano, reconditioned | $ 50.00 |
| $150 H. P. Nelson Upright, reconditioned | $ 75.00 |
| $250 Starr Player-Piano, reconditioned | $125.00 |
| $1150 Conway Reproducing Piano, brand-new | $575.00 |
| $275 Revere Orthophonic Victrola | $137.50 |
| $170 Electric Victrola, console | $ 85.00 |
| $75 Freed-Eisemann 6-Tube Radio | $ 37.50 |
| $60 Thorola 5-Tube Table Radio | $ 30.00 |
| $185 Thorola 5-Tube Cabinet Radio | $ 92.50 |
| $75 Crosley, with built-in speaker | $ 37.50 |

*Liberal Terms—Easy Monthly Payments*

## Dining-Room Suites
### *at Half Price*

| | |
|---|---|
| $150 Eight-Piece Dining-Room Suite<br>Buffet, extension table and six upholstered chairs | $ 75.00 |
| $200 Nine-Piece Dining-Room Suite<br>Buffet, table, china and six upholstered chairs | $100.00 |
| $300 Ten-Piece Dining-Room Suite<br>Buffet, table, china, server and six chairs | $150.00 |
| $450 Ten-Piece Dining-Room Suite<br>Buffet, table, china, server and six chairs | $225.00 |
| $550 Ten-Piece Dining-Room Suite<br>In walnut veneered woods, with burl panels | $275.00 |
| $650 Ten-Piece Dining-Room Suite<br>In exquisitely shaded walnut veneered woods | $325.00 |
| $750 Ten-Piece Dining-Room Suite<br>Massive in design; hand carved throughout | $375.00 |
| $1000 Ten-Piece Dining-Room Suite<br>An elegant Suite in burl walnut veneer | $500.00 |
| $1250 Ten-Piece Dining-Room Suite<br>Buffet, table, chest, server and six chairs | $625.00 |
| $1650 Ten-Piece Dining-Room Suite<br>Buffet, table, chest, server and six chairs | $825.00 |

*Liberal Terms . . . . Easy Monthly Payments*

## Breakfast Sets
### *At Half Price*

| | |
|---|---|
| $30 Five-Piece Enamel Breakfast Set | $ 15.00 |
| $45 Five-Piece Walnut Steel Breakfast Set | $ 22.50 |
| $55 Five-Piece Lacquered Breakfast Set | $ 27.50 |
| $85 Five-Piece Walnut Veneered Breakfast Set | $ 42.50 |
| $150 Six-Piece Oak Veneered Breakfast Set | $ 75.00 |
| $250 Seven-Piece Decorated Maple Breakfast Set | $125.00 |

*Liberal Terms—Easy Monthly Payments*

## Refrigerators! Ranges!
### *Kitchen Furniture at Half Off*

| | |
|---|---|
| $32.50 Apartment Refrigerator, oak finished | $16.25 |
| $75 All-White Porcelain-Lined Refrigerator | $37.50 |
| $100 All-Porcelain Cork-Filled Refrigerator | $50.00 |
| $45 16-Inch Oven Cabinet Gas Range | $22.50 |
| $65 16-Inch Oven Cabinet Gas Range | $32.50 |
| $85 All-Porcelain Cabinet Gas Range | $42.50 |
| $130 All-Porcelain Canopy-Top Gas Range | $65.00 |
| $45 Golden Oak Kitchen Cabinet | $22.50 |
| $65 Golden Oak Kitchen Cabinet | $32.50 |
| $90 All-White Enamel Kitchen Cabinet | $45.00 |

*Liberal Terms—Easy Monthly Payments*

SAVE ON FURNITURE AT UNION 2 EXCHANGE STORES 206 N. 12TH ST.—7TH & MARKET

**UNION'S 2 EXCHANGE STORES PARTICIPATE IN THIS MAMMOTH HALF-PRICE SALE!**

**LIVING ROOM**

$90 Three-Piece Mohair or Velour Living-Room Suites; $45.00
$130.50 Reconditioned Three-Piece Davenette Suites; $19.75
$15.00 Rebuilt Three-Piece Parlor Suites, Leather; $7.50
$12 Davenport Tables, Vautously finished; rebuilt; $6.00
$120 Three-Piece Mohair Bed Davenport Suite; rebuilt; $60.00
Easy Terms

**BEDROOM**

$130.50 Three-Piece Bedroom Suite; brand new samples; $69.75
$10.00 Odd Day-Beds in steel with fabric springs; rebuilt; $5.00
$5.00 Steel Bed Springs in splendid condition; $2.50
$39.50 Chifforobes, Choice of wood or steel; some new; $19.75
Easy Terms

**DINING ROOM**

$120.00 Eight-Piece Dining-Room Suite; new samples; $60.00
$20.00 Oak Chairs, by fine condition; choice at; $10.00
$3.00 Odd Dining Chairs, vautously upholstered; $1.50
$25.00 Odd Buffets, choice of styles and finishes; $12.50
Easy Terms

**LAMPS**

A group of Bridge and Junior Lamps, with lined shades, worth up to $10.00; in A-1 condition.. $2.50
$1 Down

**RANGES**

$79.50 Quick Meal Blue Flame Oven Gas Ranges; $39.75
$20.00 Quick Meal High Oven Canopy Top Ranges; $10.00
$50.00 Combination Ranges, choice of several makes; $25.00
Easy Terms

**Refrigerators**

$10 Oak finish Refrigerators, choice of sizes; $5.00
$25 Refrigerators; large size, enamel lined; $12.50
Easy Terms

**KITCHEN**

$7.50 Porcelain Top Kitchen Tables, Reconditioned; $3.75
$35 Kitchen Cabinets, in various finishes; $17.50
Easy Terms

**REED**

$25 Three-Piece Fiber Reed Sunroom Suites; rebuilt; $12.50
$5 Reed Fiber Chairs and Rockers; A-1 condition; $2.50
Easy Terms

**CONGOLEUM**

Slight seconds in the original packages. As good as new, and sold in a range of sizes, at; ½ Off
Easy Terms

**Breakfast Sets**

$19.50 Five-Piece Breakfast Sets, Unfinished and new; $9.75
Easy Terms

**Open Evenings Monday, Wednesday and Saturday Until 8:30**

SAVE ON FURNITURE AT UNION 2 EXCHANGE STORES 206 N. 12TH ST.—7TH & MARKET

◆ ◆ ◆ **Union's Bargain Basement Offers Countless Wanted Items For The Home At Half Price** ◆ ◆ ◆

| | | | |
|---|---|---|---|
| $172 Thor Electric Ironer | $86.00 | $3 5-Pound Electric Iron | $1.50 |
| $100 Electric Washing Machines | $50.00 | $1 Crackle Glass Water Set | 50c |
| $25 100-Piece Dinnerware Sets | $12.50 | $1 First-Quality Holland Shades | 50c |
| $2 Lacquered Magazine Racks | $1.00 | $4.50 Porcelain Kitchen Clocks | $2.25 |
| $25 Bird Cages and Stands | $12.50 | $13 Velour Piano Benches | $6.50 |
| $3 26-Piece Tableware Chests | $1.50 | $6 Bridge Lamp and Shade | $3.00 |
| $7 Lacquered End Tables | $3.50 | $10 Combination High Chairs | $5.00 |

UNION
HOUSE FURNISHING CO.
1120-22-24-26-28-30 OLIVE STREET

PART TWO.

# CARDS

## *Stewart T*

## TEAM KEEPS UP TO GAIN SIX IN LAST SEVE

Howley's Men Pile Up 16 Safe and Wingfield to the Showers Williams Make Three Swats E Haney and Flagstead.

By J. Roy Ste

Walter Stewart, young left-handed his St. Louis debut as a starting pitcher disputed possession of third place yes Boston hits fairly well scattered and Howleymen continued their devastating

Sixteen safeties were collected by the Browns, Wiltse and Wingfield being pounded from th hill.

**The victory was the third in succession over the Red Sox, and the sixth out of the las seven games for the Browns, who took** three out of four from the Athletics before tackling the men of Connie Mack. Carrigan.

The defeat of the Athletics at the hands of the White Sox enabled the Browns to jump from fourth to third place, half a game ahead of the expensive Mackmen.

**Boston's Big Start.**

Stewart did not make an auspicious start against the Sox. He Tobin, the lead-off man, on a grounder to the box, but Haney, next up, planted a home run in the left-field seats and, after Todt had grounded to Gerber, Flagstead parked another circuit wallop in the left-field stands. Jacobson also had his eyes on the bleacher seats, but he hit straight away, and Harry Rice raced into deep center and pulled down his drive.

Howley's men quickly blasted away that Boston lead, aided by a fumble. O'Rourke was safe on Haney's boot to start the St. Louis' first, and Melillo singled to left. Sisler hit into a double play, but Bing Miller tripled to right center, scoring O'Rourke, and Rice slapped a single to left, scoring Miller with the tying run.

**Double Plays Stop Rallies.**

The Browns took the lead in the third inning, scoring three runs and knocking Wiltse out of the box, and they would have scored more if it had not been for a double play.

Sisler opened the inning with a walk and Miller singled to center for his second hit. Myer tripped Sisler as George was rounding second and Umpire McGowan waved George along, giving him third because of the shortstop's interference. Sisler scored while Rothrock was throwing out Rice and Williams laced a single to right, scoring Miller. O'Neill drew a pass and Wingfield was called in to relieve Wiltse. He hit Gerber with a pitched ball, filling the bases, and Stewart's pop single to right scored Williams with the third run of the inning. O'Rourke then hit into a double play.

Double plays prevented the Browns from giving the Sox one of the worst beatings of the season. Myer and Todt pulled one in the first inning; Rothrock, Myer and Rothrock turned one in the third and one in the sixth and in the fifth, Flagstead took a fly and threw to Hartley to nail a Brownie runner at the plate. In each case the double plays preceded or ended productive Brownie rallies.

**One Run on Four Hits.**

In the fifth Williams, O'Neill and Gerber singled in succession and afte. Flagstead took Stewart's fly and doubled O'Neill at the plate. O'Rourke singled to center. The Browns thus got only one run out of four singles.

In the sixth ... field was knocked out. Miller and Rice singled with one out and Ruffing went to the hill. Wi ms singled to right, scoring Miller but that was the last hit off Ruffing. O'Neill hit into a double play and the Browns were set down in order in the seventh and eighth. Stewart and O'Rourke fanning in the seventh and Bing Miller in the eighth.

Every man on the St. Louis team made at least one hit, with

Continued on 3a, Col 1.

ALE
ing Savings

SAVE ON FURNITURE AT
UNION
2 EXCHANGE STORES
206 N. 12TH ST.-7TH & MARKET STS

UNION'S
2 EXCHANGE
STORES
PARTICIPATE
IN THIS
MAMMOTH
HALF-PRICE
SALE!

LIVING ROOM
$90 Three-Piece Mohair or Velour Living-Room Suites.... $45.00
$39.50 Reconditioned Three-Piece Davenette Suites.... $19.75
$15.00 Rebuilt Three-Piece Parlor Suites, Leather.... $7.50
$12 Davenport Tables. Variously finished; rebuilt.... $6.00
$120 Three-Piece Mohair Bed Davenport Suite; rebuilt.... $60.00
Easy Terms

BEDROOM
$139.50 Three-Piece Bedroom Suite; brand new samples.... $69.75
$10.00 Odd Day-Beds in steel with fabric springs; rebuilt.... $5.00
$5.00 Steel Bed Springs in splendid condition.... $2.50
$39.50 Chiffarobes, Choice of wood or steel; some new.... $19.75
Easy Terms

DINING ROOM
$120.00 Eight-Piece Dining-Room Suite; new samples.... $60.00
$20.00 Oak Chinas in fine condition; choice at.... $10.00
$3.00 Odd Dining Chairs, variously upholstered.... $1.50
$25.00 Odd Buffets, choice of styles and finishes.... $12.50
Easy Terms

LAMPS
A group of Bridge and Junior Lamps, with lined shades, worth up to $10.00; in A-1 condition.... $2.50
$1 Down

RANGES
$79.50 Quick Meal Blue High Oven Gas Ranges.... $39.75
$20.00 Quick Meal High Oven Canopy Top Ranges.... $10.00
$50.00 Combination Ranges, choice of several makes.... $25.00
Easy Terms

Refrigerators
$10 Oak Finish Refrigerators, choice of sizes.... $5.00
$25 Refrigerators; large sizes, enamel lined.... $12.50
Easy Terms

KITCHEN
$7.50 Porcelain Top Kitchen Tables, Reconditioned.... $3.75
$35 Kitchen Cabinets, in various finishes.... $17.50
Easy Terms

REED
$25 Three-Piece Fiber Reed Sunroom Suites; rebuilt.... $12.50
$5 Reed Fiber Chairs and Rockers; A-1 condition.... $2.50
Easy Terms

CONGOLEUM
Slight seconds in the original packages. As good as new, and sold in a range of sizes, at.... 1/2 Off
Easy Terms

Breakfast Sets
$19.50 Five-Piece Breakfast Sets, Unfinished and new.... $9.75
Easy Terms

Open Evenings
Monday, Wednesday and Saturday
Until 8:30

SAVE ON FURNITURE AT
UNION
2 EXCHANGE STORES
206 N. 12TH ST.-7TH & MARKET STS

SPORT SECTION
ST. LOUIS POST-DISPATCH
PART TWO. ST. LOUIS, SUNDAY MORNING, MAY 22, 1927. 1—6S

# CARDS WIN TWICE FROM BRAVES, 5-3 AND 6-2

## *Stewart Twirls Browns Into Third Place With 7-4 Victory Over Red Sox*

## TEAM KEEPS UP SLUGGING TO GAIN SIXTH TRIUMPH IN LAST SEVEN CONTESTS

**Howley's Men Pile Up 16 Safe Hits, Sending Wiltse and Wingfield to the Showers—Bing Miller, Rice and Williams Make Three Swats Each — Home Runs for Haney and Flagstead.**

By J. Roy Stockton,

Walter Stewart, young left-handed recruit from Toronto, making his St. Louis debut as a starting pitcher, twirled the Browns into undisputed possession of third place yesterday afternoon, keeping ten Boston hits fairly well scattered and winning, 7 to 4, because the Howleymen continued their devastating work with the willow.

Sixteen safeties were collected by the Browns, Wiltse and Wingfield being pounded from th hill.

The victory was the third in succession over the Red Sox, and the sixth out of the las seven games for the Browns, who took three out of four from the Athletics before tackling the men of Eli Carrigan.

The defeat of the Athletics at the hand of the White Sox enabled the Browns to jump from fourth to third place, half a game ahead of the expensive Mackmen.

**Boston's Big Start.**

Stewart did not make an auspicious start against the Sox. He ; Tobin, the lead-off man, on a grounder to the box, but Haney, next up, planted a home run in the l.-field seats and, after Todt had grounded to Gerber, Flagstead parked another circuit wallop in the left-field sun seats. Jacobson also had his eyes on the bleacher seats, but he hit straight away, and Harry Rice raced into deep center and pulled down his drive.

Howley's men quickly blasted away that Boston lead, aided by a fumble. O'Rourke was safe on Haney's boot to start the St. Louis' first, and Melillo singled to left. Sisler hit into a double play, but Bing Miller tripled to right center, scoring O'Rourke, and Rice slapped a single to left, scoring Miller with the tying run.

**Double Plays Stop Rallies.**

The Browns took the lead in the third inning, scoring three runs and knocking Wiltse out of the box, and they would have scored more if it had not been for a double play.

Sisler opened the inning with a walk and Miller singled to center for his second hit. Myer tripped Sisler as George was rounding second and Umpire McGowan waved George along, giving him third because of the shortstop's interference. Sisler scored while Rothrock was throwing out Rice and Williams laced a single to right, scoring Miller. O'Neill drew a pass and Wingfield was called in to relieve Wiltse. He hit Gerber with a pitched ball, filling the bases, and Stewart's pop single to right scored Williams with the third run of the inning. O'Rourke then hit into a double play.

Double plays prevented the Browns from giving the Sox one of the worst beatings of the season.

Myer and Todt pulled one in the first inning; Rothrock, Myer and Rothrock turned one in the third and one in the sixth and in the fifth. Flagstead took a fly and threw to Hartley to nail a Brownie runner at the plate. In each case the double plays preceded or ended productive Brownie rallies.

**One Run on Four Hits.**

In the fifth Williams, O'Neill and Gerber singled in succession and after Flagstead took Stewart's fly and doubled O'Neill at the plate, O'Rourke singled to center. The Browns thus got only one run out of four singles.

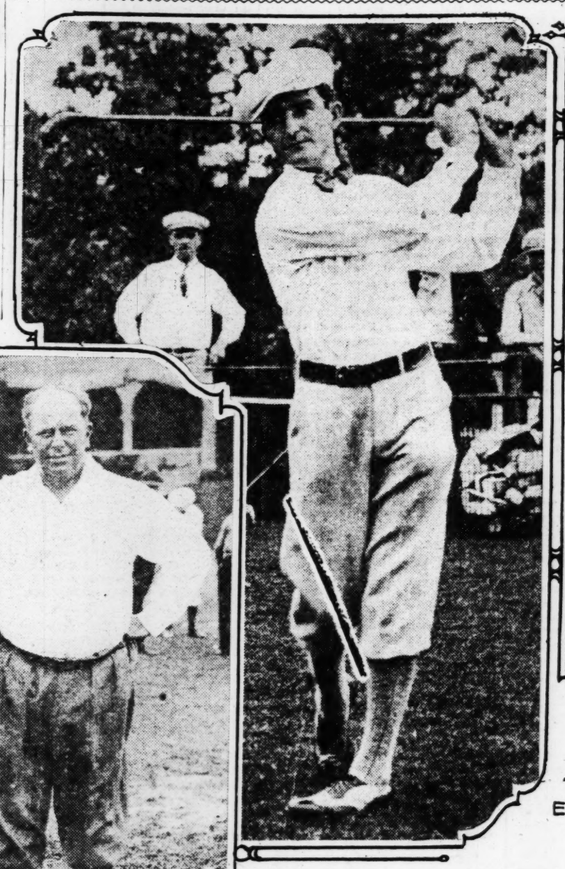
In the sixth a field was knocked out. Miller and Rice singled with one out and Ruffing went to the hill. Williams singled to right, scoring Miller but that was the last hit off Ruffing. O'Neill hit into a double play and the Browns were set down in order in the seventh and eighth. Stewart and O'Rourke fanning in the seventh and Bing Miller in the eighth.

Every man on the St. Louis team made at least one hit, with

Continued on 3s, Col 1.

## DISTRICT GOLF MEDALIST AND VETERANS IN TOURNEY

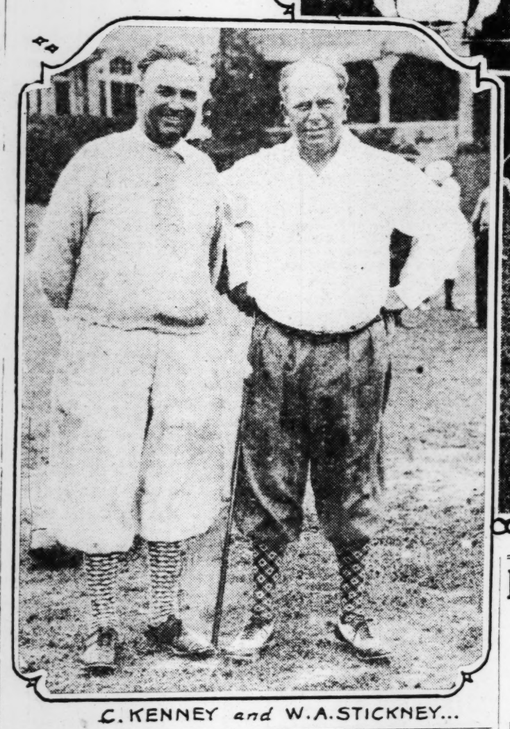
Top left, EDDIE HELD, who led the field with a score of 69; top right, HARRY POTTER, back in competition after several years' absence; below, CHRIS KENNEY AND STUART STICKNEY, regulars in St. Louis links meets.



H. POTTER...



EDDIE HELD...



C. KENNEY and W. A. STICKNEY...

### College Baseball.

St. Louis U. 4, Concordia 3.
Oklahoma 3, Missouri 2.
Michigan 4, Wisconsin 1.
Quantico Marines 4, West Virginia 1.
Navy 7, Catholic U. 1.
Notre Dame 4, Minnesota 1.
Iowa 9, Indiana 3.
Purdue 7, Chicago 4.
Ohio State 5, Illinois 2.
William and Mary 6, Princeton 2.
Harvard 3, Waseda 2.
New York U. 5, Penn State 4.
Army 6, Williams 2.
Yale 5, Cornell 4.

### SABIN CARR OF YALE SETS POLE VAULT MARK

By the Associated Press.

NEW HAVEN, Conn., May 21.—Yale won its dual meet with Harvard in track and field sports today 71½ to 63½ points. The meet was closely contested and the decisive event next to the last one was the low hurdles in which Yale took eight points.

Sabin Carr, Yale, set a new collegiate and dual meet record for the pole vault when he cleared the bar at 13 feet and 6⅛ inches. The dual record was 13 feet and the collegiate 13 feet 2 inches.

### THE IF TABLE

NATIONAL LEAGUE.

| Club | W. | L. | Pct. | Win | Lose |
|---|---|---|---|---|---|
| Chicago | 18 | 11 | .621 | .633 | .600 |
| New York | 19 | 12 | .613 | .625 | .594 |
| Pittsburg | 16 | 11 | .593 | .607 | .571 |
| CARDINALS | 17 | 12 | .586 | .600 | .567 |
| Philadelphia | 14 | 13 | .519 | .536 | .500 |
| Boston | 10 | 16 | .385 | .407 | .370 |
| Brooklyn | 13 | 21 | .382 | .400 | .371 |
| Cincinnati | 11 | 21 | .344 | .364 | .333 |

AMERICAN LEAGUE.

| Club | W. | L. | Pct. | Win | Lose |
|---|---|---|---|---|---|
| New York | 21 | 10 | .677 | .688 | .658 |
| Chicago | 19 | 14 | .576 | .588 | .559 |
| BROWNS | 15 | 14 | .517 | .533 | .500 |
| Philadelphia | 16 | 16 | .500 | .515 | .485 |
| Washington | 14 | 15 | .483 | .500 | .467 |
| Detroit | 13 | 16 | .448 | .467 | .433 |
| Cleveland | 14 | 16 | .467 | .484 | .452 |
| Boston | 9 | 20 | .310 | .333 | .300 |

**Today's Schedule.**

NATIONAL LEAGUE.
Pittsburg at New York.
Chicago at Cincinnati.
Philadelphia at Brooklyn.
Open date for Cardinals and Boston.

AMERICAN LEAGUE.
Boston at St. Louis.
New York at Cleveland.
Washington at Detroit.
Philadelphia at Chicago.

**Yesterday's Results.**

American League.
Browns 5, Boston 4.
Washington 6, Detroit 5.
New York 4, Cleveland 5.
Chicago 7, Philadelphia 5.

National League.
Cardinals 5-6, Boston 3-2.
Chicago 6-11, Brooklyn 4-6.
Cincinnati 5-6, Philadelphia 2-5.
Pittsburg 6, New York 3.

## Eddie Held, With 69, Is Low Medalist in the District Golf Tourney

McCoy, Forest Park, Next With 76—92 Players to Begin Match Play Monday at St. Louis Country Club —Manion Shoots a 77.

Eddie Held of Algonquin captured low medalist honors in the qualifying round of the St. Louis District golf championship yesterday at the St. Louis Country Club. A 69, two strokes under par, rewarded a dogged, hard-driving game for the Trans-Mississippi champion after a heavy shower impeded play during the first nine holes. Held went out in 35 and returned in 34, totaling seven strokes less than Fred McCoy of Forest Park, runner-up.

Discouraging weather conditions caused the withdrawal of nearly one-third the entire field of starters. Ninety-two local golfers, however, will begin match play Monday for three rounds of play before semi-finals Thursday and finals Saturday determine the champion. Pairings for the first round were announced last night and a number of the matches are expected to be played today.

Walter Haller, 22-year-old employe of the St. Louis Country Club, entered for the Creve Coeur Club, led the field for several hours with a 77. Haller, playing his first tournament, carried the hopes of a large number of the club employes, who were backing the youth for a surprise victory. He will meet Les Slattery, also of Creve Coeur, in the first round of match play.

McCoy, youthful Forest Park player, was low man also for the Forest Park quartet, which, with 315, won the team play honors. Dr. L. R. Davis, with an 82; Carke Morse, with 78, and C. F. O'Brien, with 79, completed the team. The Creve Coeur team of Robert Held,

Continued on 2s, Col 5.

### "LONG GEORGE" KELLY TO UNDERGO OPERATION

By the Associated Press.

PHILADELPHIA, May 21.—"Long George" Kelly, utility infielder and outfielder of the Cincinnati Reds, whose home run with the bases loaded won the first game of yesterday's double-header with the Philadelphia Nationals, left here today for New York where he will enter a hospital there to undergo an operation for appendicitis.

### "STRANGLER" LEWIS SUED FOR $20,000

By the Associated Press.

CHICAGO, May 21.—Ed "Strangler" Lewis, heavyweight wrestler, was today sued for $20,000 as a result of an automobile collision last Easter.

**Michigan Captures Meet.**

COLUMBUS, O., May 21.—Michigan track men defeated Ohio State 89 to 46 in a dual meet here today.

## YALE SUFFERS FIRST DEFEAT IN FIVE YEARS

**Varsity Crews Had Won 17 Races in 5 Years Under Coach Leader—Princeton Victorious.**

By the Associated Press.

PRINCETON, N. J., May 21.—The record-breaking winning streak of Yale's varsity crews, extending over five successive years, came to an abrupt and sensational end today when the Elis dipped their colors to a gallant Princeton eight on Carnegie Lake.

The Tigers flashed the speed, grit and stamina to hold a scant lead throughout the last mile and fight off Yale's desperate closing challenge to win by a scant quarter of a length. Cornell, the third and remaining contestant in the feature event of the triangular Carnegie Cup regatta, finished a length and a half behind the struggling Elis.

**Seventeen Straight Victories.**

It was within a day of being five years since the Elis last trailed in a Carnegie Cup regatta. On May 20, 1922, Cornell was the Victor, with Princeton also leading Yale across the line. Since then the Blue had raced on until today in an unbroken succession of triumphs, beating off all foes on this side as well as winning the Olympic championship in 1924.

This remarkable Eli run of success, a record of 17 varsity victories over 39 opponents, was broken, dramatically enough, by oarsmen coached by a former pupil of Leader. Charles "Chuck" Logg. Princeton coach, was captain of the University of Washington crew that Leader tutored in 1921. Thus, six years later, it fell to the lot of Logg to fashion the crew that upset the winning record of his former teacher.

The official time:

Varsity (1¾ miles)—Princeton, 9:47 3-5; Yale, 9:48 3-5; Cornell, 9:54 2-5.

## RHEM AND ALEXANDER HURL IN OPENER, THEN HAINES CHALKS UP SEVENTH VICTORY

**Billy Southworth Shines in Attack Against Edwards; Defense Cracks Behind Genewich in Second Contest—Lester Bell Regains His Punch, Smashing Two Doubles.**

By Herman Wecke.

BOSTON, May 21.—The Cardinals made hay here this afternoon by winning a doubleheader from the lowly Boston Braves, 5 to 3 and 6 to 2. As a result, the world champions are but one game behind the pace-making Chicago Cubs, who gained the lead with two victories over Brooklyn.

The opening game was won by some good batting against Foster Edwards, a former college southpaw. The second came to the world champions mainly because Joe Genewich's defense went to pieces. With this cracking, the Cardinals combined some hitting to score six markers, though held to five hits by the righthander during his turn on the firing line.

**Haines and Rhem.**

The nightcap saw Jess Haines, the Phillipsburg, Ohio, righthander score his seventh victory of the season. He has dropped but one decision. He gave a fine exhibition against the Braves, holding Bancroft's men to six safeties. He has lost but one decision this season.

Flint Rhem was cited with the victory in the opener, but that old master, Grover Alexander, had to be called to the rescue in the ninth inning, when the Braves threatened. And what an exhibition of relief twirling old Pete gave! He had the bases full with none out and but two runs needed to tie. A hit would have done that. But old Pete saw to it that the safety was not forthcoming.

**Bell Regains Punch.**

The conquest for Rhem was his fourth of the year against but one reverse. Thus the two pitchers who worked for the Cardinals today have won 11 games and dropped but two.

As a result of the double victory, the world champions finished their first invasion of the East with five victories against six defeats. For the entire trip, the St. Louisans have a record of 7—7.

There were no outstanding hitting heroes for the world champions in the double triumph, although Lester Bell, who has been in a slump, came through with a smashing double in each battle to score runs.

**Rhem's Balk Costly.**

After a scoreless first inning, the Cardinals put over one in the second of the opening game. Southworth beat out a slow tap to Bancroft and advanced on a wild pitch. Bell struck out. Then came a break. Snyder hit a slow roller to Burrus which the first sacker fumbled, Southworth kept digging and scored from second on the error. Two outs in the home half, Moore walked and took second on a balk. He got home when Taylor singled.

Richbourg's double, a drive which Hafey misjudged, Bancroft's sacrifice and Welch's single put the Braves ahead in the third, but the lead was shortlived, as the Cardinals tied it on Southworth's triple

Continued on 2s, Col 5.

### *"O'Farrell Day" Set for June 4*

ROBERT O'FARRELL, manager of the World Champion Cardinals, and chosen the most valuable player to his team last season in the National League, will be honored with an "O'Farrell Day" Saturday, June 4, Sam Breadon, president of the club, anouneed yesterday.

O'Farrell will be presented with a diploma in adition to a purse of $1000 which accompanies the certificate, both awarded by the National League.

The day also will be observed as "Knot-Hole Day" and members of the Knot-Hole Gang will have a part in the official program.

Awarding of the "most valuable player" honor to a member of the Cardinal team will be the second time in two years that a St. Louis player will have been the recipient, thereby creating a record in both the American and National Leagues. Rogers Hornsby received the award for the season of 1925.

### MAKING HAY

FIRST GAME.
CARDINALS.

| | AB. | R. | H. | O. | A. | E. |
|---|---|---|---|---|---|---|
| Douthit cf. | 4 | 1 | 0 | 0 | 0 | 0 |
| Frisch 2b. | 5 | 0 | 1 | 5 | 7 | 0 |
| Bottomley 1b. | 5 | 1 | 3 | 13 | 0 | 0 |
| Hafey lf. | 5 | 1 | 2 | 1 | 0 | 0 |
| Southworth rf. | 4 | 2 | 3 | 1 | 0 | 1 |
| Bell 3b. | 2 | 0 | 1 | 0 | 1 | 0 |
| Snyder c. | 4 | 0 | 0 | 4 | 1 | 0 |
| Thevenow ss. | 3 | 0 | 0 | 1 | 5 | 0 |
| Rhem p. | 4 | 0 | 0 | 2 | 1 | 0 |
| Alexander p. | 0 | 0 | 0 | 0 | 0 | 0 |
| Totals | 36 | 5 | 9 | 27 | 10 | 1 |

BOSTON.

| | AB. | R. | H. | O. | A. | E. |
|---|---|---|---|---|---|---|
| Richbourg rf. | 5 | 1 | 2 | 1 | 0 | 0 |
| Bancroft ss. | 3 | 0 | 0 | 1 | 3 | 0 |
| Welch cf. | 4 | 0 | 3 | 4 | 0 | 0 |
| High 3b. | 4 | 0 | 0 | 1 | 2 | 0 |
| Burrus 1b. | 2 | 0 | 0 | 6 | 1 | 1 |
| Brown lf. | 4 | 0 | 1 | 4 | 0 | 0 |
| Moore 2b. | 3 | 1 | 0 | 2 | 1 | 0 |
| Taylor if. | 3 | 0 | 1 | 7 | 1 | 0 |
| EDWARDS P. | 2 | 0 | 0 | 0 | 0 | 0 |
| WERTZ P. | 1 | 0 | 0 | 0 | 0 | 0 |
| Fournier | 1 | 0 | 1 | 0 | 0 | 0 |
| Thomas | 0 | 0 | 0 | 0 | 0 | 0 |
| J. Smith | 1 | 0 | 0 | 0 | 0 | 0 |
| Cooney | 0 | 0 | 0 | 0 | 0 | 0 |
| Totals | 32 | 3 | 8 | 27 | 8 | 1 |

Fournier batted for Moore in 9th.
Thomas ran for Fournier in 9th.
J. Smith batted for Wertz in 9th.
Cooney ran for Taylor in 9th.

| Innings— | 1 | 2 | 3 | 4 | 5 | 6 | 7 | 8 | 9 |
|---|---|---|---|---|---|---|---|---|---|
| CARDINALS | 0 | 1 | 0 | 0 | 1 | 0 | 0 | 0 | 3— 5 |
| BOSTON | 0 | 0 | 0 | 1 | 0 | 0 | 0 | 0 | 2— 3 |

Two-base hits—Richbourg, Bell. Three-base hits—Southworth. Bottomley. Stolen bases—Bottomley, Frisch, Richbourg. Sacrifice hits—Bancroft, Bell. Double plays—Bottomley (unassisted); Thevenow and Bottomley. Bases on balls—Rhem, 2; Edwards, 2; Wertz, 1; Alexander, 1. Strikeouts—Edwards, 6; Rhem, 5; Wertz, 1. Pitching record—Off Edwards, 9 hits 5 runs in 6-3-3 innings; off Rhem, 8 hits 3 runs in 8 innings (none out in ninth). Left on bases—Cardinals, 8; Braves, 7. Umpires—Moran, Quigley and Hart. Time of game—2h. 5m. Wild pitch—Edwards. Balk—Rhem. Winning pitcher—Rhem. Losing pitcher—Edwards.

SECOND GAME.
CARDINALS.

| | AB. | R. | H. | PO. | A. | E. |
|---|---|---|---|---|---|---|
| Douthit cf. | 4 | 1 | 1 | 1 | 0 | 0 |
| Frisch 2b. | 5 | 0 | 0 | 3 | 5 | 0 |
| Bottomley 1b. | 5 | 0 | 0 | 13 | 0 | 0 |
| Hafey lf. | 3 | 1 | 1 | 3 | 0 | 0 |
| Southworth rf. | 2 | 1 | 0 | 2 | 0 | 0 |
| Bell 3b. | 3 | 1 | 2 | 1 | 2 | 0 |
| Snyder c. | 4 | 1 | 1 | 3 | 0 | 0 |
| Thevenow ss. | 4 | 0 | 0 | 0 | 5 | 1 |
| HAINES P. | 2 | 1 | 0 | 1 | 2 | 0 |
| Totals | 32 | 6 | 5 | 27 | 14 | 1 |

BOSTON.

| | AB. | R. | H. | PO. | A. | E. |
|---|---|---|---|---|---|---|
| Richbourg rf. | 4 | 0 | 1 | 1 | 0 | 0 |
| Bancroft ss. | 3 | 0 | 0 | 1 | 6 | 1 |
| Welsh cf. | 3 | 0 | 1 | 7 | 1 | 1 |
| High 3b. | 3 | 1 | 1 | 4 | 2 | 0 |
| Burrus 1b. | 4 | 0 | 1 | 9 | 0 | 1 |
| Brown lf. | 4 | 0 | 0 | 1 | 0 | 0 |
| Moore 2b. | 4 | 1 | 1 | 2 | 1 | 1 |
| Hogan c. | 4 | 0 | 1 | 1 | 0 | 0 |
| GENEWICH P. | 2 | 0 | 0 | 0 | 0 | 0 |
| MOGRIDGE P. | 0 | 0 | 0 | 0 | 0 | 0 |
| Gibson | 1 | 0 | 0 | 0 | 0 | 0 |
| Totals | 32 | 2 | 6 | 27 | 11 | 4 |

Gibson batted for Genewich in eighth.

| Innings— | 1 | 2 | 3 | 4 | 5 | 6 | 7 | 8 | 9 |
|---|---|---|---|---|---|---|---|---|---|
| Cardinals | 0 | 0 | 0 | 0 | 3 | 0 | 3 | 0 | 0— 6 |
| Boston | 0 | 2 | 0 | 0 | 0 | 0 | 0 | 0 | 0— 2 |

Two-base hits—Hogan, Douthit. Bell. Stolen base—Welch. Sacrifice hits—Southworth, snyder. Double plays—Welch and Bancroft; Thevenow, Frisch and Bottomley; Burrus (unassisted). Bases of balls—Off Genewich, 4; off Haines, 3. Strikeouts—Haines, 2; Mogridge, 1. Pitching record—Off Genewich, 5 hits and 6 runs in 8 innings. Hit by pitched ball—Hafey, Welch. Umpires—Quigley, Moran and Hart. Time—1:59. Left on bases—Cardinals, 6; Braves, 6. Losing pitcher—Genewich.

# CUBS GAIN LEAD BY DEFEATING ROBINS TWICE, 11-6, 6-4

## Five Hurlers Are Used By Brooklyn in Ninth Inning of Second Tilt

### Superbas Score Five Runs in Eighth, but Bruins Come Back by Scoring Nine Times in Final Frame—Near Riot When Game Goes Beyond Specified Hour.

By the Associated Press.

BROOKLYN, May 21.—The Chicago Cubs supplanted the Giants in first place in the National League today by winning the second game of a double-header with Brooklyn, by 11 to 6. After the Robins came from behind in the eighth with a five-run rally, the Cubs put over a nine-run splurge in the ninth, Wilsons' triple scoring three runners. Five pitchers were used by Brooklyn in the ninth. The Cubs won the opener by 6 to 4.

Before the contest started it was announced that the game would be called at 5:45 o'clock to allow the Cubs to catch a train for Cincinnati. The Cubs started their nine-run attack at 5:40 and the umpires alowed the game to continue the full distance. As soon as the Dodgers were retired in the ninth, Umpire Wilson, who officiated behind the plate, was surrounded by hundreds of fans and had to be escorted off the field by Coach Miller of the Dodgers and a squad of special policemen.

President Wilbert Robinson of the Brooklyn club filed a protest with the National League on the outcome of the second game. Robinson said that an agreement had been made to end the game at 5:45 o'clock, but that the umpires let the game run on.

FIRST GAME.

| CHICAGO. | AB. | R. | H. | O. | A. | E. |
|---|---|---|---|---|---|---|
| Adams, 2b | 4 | 2 | 2 | 4 | 9 | 0 |
| Cooney, ss | 3 | 0 | 0 | 1 | 3 | 1 |
| Scott, rf | 5 | 0 | 0 | 1 | 0 | 0 |
| Wilson, cf | 3 | 1 | 1 | 2 | 0 | 0 |
| Stephenson, lf | 5 | 0 | 1 | 1 | 0 | 0 |
| Grimm, 1b | 4 | 2 | 2 | 11 | 0 | 0 |
| Hartnett, c | 5 | 0 | 1 | 7 | 2 | 0 |
| Beck, 3b | 3 | 1 | 1 | 1 | 3 | 0 |
| Bush, p | 2 | 0 | 0 | 1 | 4 | 0 |
| Totals | 35 | 6 | 9 | 27 | 21 | 1 |

| BROOKLYN | AB. | R. | H. | O. | A. | E. |
|---|---|---|---|---|---|---|
| Carey, cf | 4 | 2 | 2 | 1 | 0 | 0 |
| Partridge, 2b | 4 | 0 | 0 | 2 | 2 | 0 |
| Hendrick, rf | 5 | 1 | 2 | 3 | 1 | 0 |
| Herman, 1b | 5 | 1 | 2 | 11 | 0 | 0 |
| Felix, lf | 5 | 0 | 1 | 2 | 0 | 0 |
| Flowers, ss | 4 | 0 | 1 | 2 | 5 | 0 |
| Reiser, 3b | 4 | 0 | 3 | 3 | 3 | 0 |
| Hargrave, c | 3 | 0 | 0 | 4 | 2 | 0 |
| Petty, p | 3 | 0 | 0 | 0 | 1 | 0 |
| *Mogridge | 1 | 0 | 0 | 0 | 0 | 0 |
| Barnes, p | 0 | 0 | 0 | 0 | 0 | 0 |
| Totals | 37 | 4 | 11 | 27 | 12 | 2 |

*Batted for Petty in eighth inning.
Score by innings:

| Club. | 1 | 2 | 3 | 4 | 5 | 6 | 7 | 8 | 9 | R. |
|---|---|---|---|---|---|---|---|---|---|---|
| Chicago | 1 | 0 | 0 | 4 | 0 | 0 | 1 | 0 | 0 | 6 |
| Brooklyn | 0 | 2 | 0 | 0 | 1 | 0 | 0 | 1 | 0 | 4 |

Two-base hit—Grimm. Three-base hits—Adams, Carey. Stolen bases—Adams (2), Cooney, Herman. Sacrifice—Bush. Double play—Cooney, Adams and Grimm. Left on bases—Chicago, 10; Brooklyn, 11. Base on balls—Off Petty, 5; off Barnes, 1; off Bush, 1. Struck out—By Petty, 3; by Barnes, 1; by Bush, 1. Hits—Off Petty, 10 in 5 innings; off Barnes, 1 in 1 inning; off Bush, 0 in 3 innings. Hit by pitcher—By Bush, Herman. Losing pitcher—Petty. Umpires—Klem, Wilson and McLaughlin. Time—2:17.

SECOND GAME.

| CHICAGO. | AB. | R. | H. | O. | A. | E. |
|---|---|---|---|---|---|---|
| Adams, 2b | 5 | 0 | 1 | 3 | 2 | 0 |
| Cooney, ss | 5 | 1 | 2 | 5 | 1 | 0 |
| Wenz, rf | 4 | 2 | 1 | 1 | 0 | 0 |
| Wilson, cf | 4 | 2 | 2 | 4 | 0 | 0 |
| Stephenson, lf | 5 | 0 | 2 | 4 | 0 | 0 |
| Grimm, 1b | 4 | 1 | 0 | 8 | 1 | 0 |
| Gonzales, c | 3 | 0 | 0 | 1 | 3 | 0 |
| *Hallahan | 1 | 1 | 1 | 0 | 0 | 0 |
| Hartnett, c | 1 | 1 | 0 | 1 | 0 | 0 |
| Beck, 3b | 3 | 0 | 0 | 1 | 3 | 0 |
| Root, p | 0 | 0 | 0 | 0 | 0 | 0 |
| Blake, p | 3 | 0 | 1 | 0 | 1 | 0 |
| **Tyson | 1 | 0 | 0 | 0 | 0 | 0 |
| ***Bigbee | 1 | 0 | 0 | 0 | 0 | 0 |
| Fitzsimmons, p | 0 | 0 | 0 | 0 | 0 | 0 |
| Totals | 36 | 11 | 12 | 27 | 11 | 0 |

*Batted for Gonzales in ninth.
**Batted for Breck in ninth.
***Batted for Blake in ninth.

| BROOKLYN. | AB. | R. | H. | O. | A. | E. |
|---|---|---|---|---|---|---|
| Stafe, c, f | 4 | 0 | 1 | 1 | 0 | 0 |
| Partridge, 2b | 4 | 1 | 0 | 2 | 2 | 0 |
| Hendrick, rf | 4 | 1 | 0 | 2 | 0 | 0 |
| Herman, 1b | 4 | 1 | 0 | 11 | 1 | 0 |
| Felix, lf | 4 | 1 | 2 | 3 | 0 | 1 |
| Flowers, ss | 3 | 0 | 1 | 3 | 2 | 1 |
| Butler, 3b | 4 | 0 | 1 | 1 | 1 | 0 |
| Doherty, c | 4 | 0 | 0 | 4 | 1 | 0 |
| McWeeny, p | 1 | 0 | 0 | 1 | 5 | 0 |
| ***Meusel | 1 | 0 | 0 | 0 | 0 | 0 |
| **Jacobson | 1 | 0 | 1 | 0 | 0 | 0 |
| Doak, p | 0 | 0 | 0 | 0 | 0 | 0 |
| Shardell, p | 0 | 0 | 0 | 0 | 0 | 0 |
| Elliott, p | 0 | 0 | 0 | 0 | 0 | 0 |
| Cantrell, p | 0 | 0 | 0 | 0 | 0 | 0 |
| Scott, p | 0 | 0 | 0 | 0 | 0 | 0 |
| *Barrett | 1 | 0 | 0 | 0 | 0 | 0 |
| Totals | 33 | 5 | 6 | 27 | 12 | 1 |

*Batted for McWeeny in eighth inning.
**Ran for Meusel in eighth.
***Batted for Butler in ninth.
Score by innings:

| Club. | 1 | 2 | 3 | 4 | 5 | 6 | 7 | 8 | 9 | R. |
|---|---|---|---|---|---|---|---|---|---|---|
| Chicago | 0 | 0 | 0 | 0 | 0 | 1 | 0 | 5 | 6 | 11 |
| Brooklyn | 0 | 0 | 0 | 0 | 0 | 1 | 5 | 0 | 0 | 6 |

Two-base hits—Adams, Wilson, Scott. Three-base hits—Flowers, Felix. Wilson. Home run—Wilson. Sacrifices—Cooney, Wilson. Double play—Flowers to Partridge to Herman. Left on bases—Chicago, 9; Brooklyn, 5. Base on balls—Off McWeeny, 2; off Blake, 5; off Doak, 1; off Shardell, 1; off Elliott, 1; off Cantrell, 1; off Pitt, 1. Struck out—By McWeeny, 4; by Blake, 1; by Root, 1; by Doak, 1; by Shardell, 1. Struck out—By Elliott, 1; off Shardell, 2; in 1-3 inning; off Elliott, 2 in no inning; off Cantrell, none in inning off Pitt; none in 2-3 inning; off Blake, 8 in 8 innings; off Root, 0 in 1 inning. Wild pitch—McWeeny. Passed ball—Doherty. Losing pitcher—Shardell. Umpires—Wilson, McLaughlin and Klem.

### Reds Win Two Games From Phils, 5—2, 6—5

Special to the Post-Dispatch.

PHILADELPHIA, Pa., May 21—The Phils were on the short end of both games in today's double-header, the Reds knocking them off scores 5 to 2 and 6 to 5.

Carl Mays allowed the Phils six hits in the first game, Dick Spalding, the Phils' new left-fielder gathering three of his team's hits.

Mays scored two runs and drove out three clean singles.

A Red rally of three runs in the ninth inning of the second game gave the Reds a close victory. Alex Ferguson was batted hard and knocked out of the box. Herb Pruett's base on balls forced in the winning run during the ninth-inning rally.

The second game was marked by much arguing between Philadelphia players and Chief Umpire Pfirman, who ejected Johnnie Wilson for protesting a decision on a ball along the left-field foul line that Pfirman called fair. Several hundred cushions were thrown from the upper pavilion at the arbiter, the game being held up till the cushions were gathered up.

Scores:

| CINCINNATI. | AB. | R. | H. | O. | A. | E. |
|---|---|---|---|---|---|---|
| Dressen, 3b | 5 | 1 | 2 | 0 | 4 | 0 |
| Christensen, rf | 5 | 1 | 1 | 1 | 0 | 0 |
| Walker, rf | 2 | 1 | 0 | 1 | 0 | 0 |
| Pipp, 1b | 3 | 0 | 1 | 15 | 1 | 0 |
| Allen, cf | 3 | 0 | 1 | 1 | 0 | 0 |
| Hargrave, c | 4 | 0 | 0 | 6 | 1 | 0 |
| Lucas, ss | 4 | 0 | 0 | 3 | 2 | 0 |
| Critz, 2b | 4 | 0 | 0 | 3 | 1 | 0 |
| Mays, p | 4 | 0 | 0 | 0 | 3 | 0 |
| Totals | 32 | 5 | 5 | 27 | 16 | 3 |

| PHILADELPHIA. | AB. | R. | H. | O. | A. | E. |
|---|---|---|---|---|---|---|
| Sand, ss | 4 | 1 | 0 | 1 | 3 | 0 |
| Spalding, rf | 4 | 1 | 3 | 4 | 0 | 0 |
| Williams, rf | 4 | 0 | 1 | 1 | 0 | 0 |
| Wrightstone, 1b | 4 | 0 | 0 | 11 | 0 | 0 |
| Leach, cf | 4 | 0 | 1 | 5 | 0 | 0 |
| Wilson, c | 4 | 0 | 0 | 5 | 4 | 0 |
| Thompson, 2b | 3 | 0 | 1 | 1 | 4 | 0 |
| Friberg, 3b | 3 | 0 | 0 | 1 | 2 | 0 |
| Scott, p | 4 | 0 | 0 | 0 | 2 | 0 |
| †Dean | 1 | 0 | 0 | 0 | 0 | 0 |
| Totals | 35 | 2 | 6 | 27 | 13 | 0 |

†Batted for Friberg in ninth.

| Innings— | 1 | 2 | 3 | 4 | 5 | 6 | 7 | 8 | 9 | — |
|---|---|---|---|---|---|---|---|---|---|---|
| Cincinnati | 0 | 0 | 2 | 0 | 1 | 0 | 0 | 2 | 0 | —5 |
| Philadelphia | 1 | 1 | 0 | 0 | 0 | 0 | 0 | 0 | 0 | —2 |

Two-base hits—Pipp, Leach, Williams. Stolen bases—Thompson. Sacrifices—Walker (2), Allen, Dressen. Double play—Friberg to Thompson to Wrightstone. Left on base—Cincinnati, 4; Philadelphia, 7. Base on balls—Off Mays, 1; off Scott, 4. Struck out—By Mays, 1; by Scott, 4. Umpires—Rigler, Pfirman and Jorda. Time—1h. 44m.

SECOND GAME.

| CINCINNATI. | AB. | R. | H. | O. | A. | E. |
|---|---|---|---|---|---|---|
| Dressen, 3b | 4 | 1 | 2 | 0 | 3 | 0 |
| Christensen, rf | 4 | 1 | 1 | 2 | 0 | 0 |
| Walker, rf | 3 | 1 | 1 | 2 | 0 | 0 |
| **Harkrave | 1 | 0 | 0 | 0 | 0 | 0 |
| Zitmann, rf | 0 | 0 | 0 | 0 | 0 | 0 |
| Pipp, 1b | 4 | 1 | 2 | 8 | 1 | 0 |
| Allen, cf | 3 | 1 | 1 | 2 | 0 | 0 |
| Picinich, c | 4 | 0 | 1 | 7 | 0 | 1 |
| Lucas, ss | 4 | 0 | 0 | 2 | 1 | 1 |
| Pinelli, ss | 0 | 0 | 0 | 1 | 1 | 0 |
| Critz, 2b | 4 | 1 | 2 | 1 | 3 | 0 |
| Rixey, p | 2 | 0 | 0 | 1 | 2 | 0 |
| *Bressler | 1 | 0 | 0 | 0 | 0 | 0 |
| May, p | 0 | 0 | 0 | 0 | 0 | 0 |
| **Sukeforth | 1 | 0 | 1 | 0 | 0 | 0 |
| Donohue, p | 0 | 0 | 0 | 0 | 0 | 0 |
| Neff, p | 0 | 0 | 0 | 0 | 0 | 0 |
| Totals | 33 | 6 | 11 | 27 | 12 | 0 |

| NEW YORK. | AB. | R. | H. | O. | A. | E. |
|---|---|---|---|---|---|---|
| Reese, 1, f | 4 | 0 | 0 | 3 | 1 | 0 |
| Lindstrom, 3b | 4 | 0 | 0 | 3 | 0 | 0 |
| Roush, c, f | 4 | 0 | 2 | 2 | 1 | 0 |
| Hornsby, 2b | 3 | 0 | 0 | 2 | 7 | 0 |
| Terry, 2b | 1 | 0 | 0 | 1 | 3 | 0 |
| Harper, r, f | 4 | 0 | 0 | 3 | 0 | 0 |
| Farrell, ss | 4 | 1 | 1 | 3 | 5 | 0 |
| Deveraux, c | 4 | 0 | 0 | 4 | 0 | 0 |
| McQuillan, p | 2 | 0 | 0 | 0 | 2 | 0 |
| *Mueller | 1 | 0 | 0 | 0 | 0 | 0 |
| Fitzsimmons, p | 0 | 0 | 0 | 0 | 0 | 0 |
| Totals | 34 | 3 | 3 | 27 | 18 | 0 |

*Batted for McQuillan in seventh inning.

| Club. | 1 | 2 | 3 | 4 | 5 | 6 | 7 | 8 | 9 | — |
|---|---|---|---|---|---|---|---|---|---|---|
| Pittsburg | 0 | 0 | 0 | 2 | 0 | 1 | 1 | 0 | —4 |
| New York | 0 | 0 | 0 | 1 | 0 | 0 | 2 | 0 | —3 |

Two-base hits—Lindstrom (2), Grantham. Three-base hits—Hill, L. Waner. Home runs—Traynor, Terry, Deveraux. Stolen bases—Cuyler. Sacrifices—P. Waner, Traynor, Harris. Double plays—Farrell to Terry; Hornsby to Farrell to Terry; Grantham to Wright to Harris. Left on bases—New York 5; Pittsburg, 6. Base on balls—Off Hill, 1; off McQuillan, 1; off Fitzsimmons, 1. Struck out—By Hill, 2; Rixey, 2; off May 1; off Ferguson, 1; off Pruett, 1. Struck out—By Rixey, 1; by Donohue, 1; by Neff, 1; by Ferguson, 2; by Pruett, 1; by Rixey 5 in 6 innings; off May 0 in 2 innings; off Ferguson 1 in 3; Hill 0 in 1 inning; off Pruett 1 in 2 innings; off Rixey 2 in 2 innings. Hit by pitcher—By Ferguson (Dressen). Wild pitches—Rixey, Donohue. Winning pitcher—May. Losing pitcher—Ferguson. Umpires—Pfirman Jorda and Rigler. Time 2h 33m.

### Giants Lose Third in Row to Pirates.

NEW YORK, May 21. — The Pirates made it three straight from the Giants today, garnering 11 hits off McQuillan and Fitzsimmons who succeeded him, while Hill, with good support checked all the Giant rallies. The score was 6 to 2.

Traynor repeated his home run stunt of the day before by hitting into the right field stands in the fourth with Wright on first base. Terry made a homer for the home club in the same inning, hitting into left. In the seventh Devormer accounted for two more runs for the Giants by hitting into the left field seats with Farrell, who had singled, on first.

| PITTSBURG. | AB. | R. | H. | O. | A. | E. |
|---|---|---|---|---|---|---|
| L. Waner, lf | 4 | 1 | 2 | 0 | 1 | 0 |
| Cuyler, c, f | 4 | 0 | 1 | 4 | 0 | 0 |
| P. Waner, r, f | 4 | 0 | 1 | 1 | 0 | 0 |
| Wright, ss | 4 | 0 | 1 | 3 | 3 | 0 |
| Grantham, 2b | 4 | 1 | 1 | 2 | 3 | 0 |
| Traynor, 3b | 3 | 1 | 1 | 1 | 2 | 0 |
| Harris, 1b | 4 | 0 | 1 | 8 | 1 | 0 |
| Smith, c | 3 | 1 | 1 | 2 | 1 | 0 |
| Hill, p | 4 | 1 | 2 | 0 | 4 | 0 |
| Totals | 33 | 6 | 11 | 27 | 12 | 0 |

| NEW YORK. | AB. | R. | H. | O. | A. | E. |
|---|---|---|---|---|---|---|
| Sand, ss | 4 | 1 | 0 | 1 | 3 | 0 |
| Thomason, 2b | 5 | 1 | 3 | 6 | 1 | 0 |
| Mokan, lf | 4 | 0 | 1 | 3 | 0 | 0 |
| Wrightstone, 1b | 4 | 0 | 2 | 10 | 0 | 0 |
| Wilson, c | 3 | 0 | 0 | 2 | 0 | 0 |
| *Harkrave | 1 | 0 | 0 | 0 | 0 | 0 |
| O'Donnell, c | 0 | 0 | 0 | 1 | 0 | 0 |
| Leach, rf | 3 | 0 | 0 | 0 | 1 | 0 |
| †Bonland | 1 | 0 | 0 | 0 | 0 | 0 |
| Williams, rf | 0 | 0 | 0 | 1 | 0 | 0 |
| Nixon, cf | 4 | 1 | 3 | 5 | 1 | 0 |
| Heberd, 3b | 2 | 0 | 0 | 1 | 3 | 0 |
| Ferguson, p | 2 | 0 | 1 | 0 | 3 | 0 |
| Pruett, p | 0 | 0 | 0 | 0 | 0 | 0 | |
| **Allegar | 1 | 0 | 0 | 0 | 0 | 0 |
| ***Carlson | 0 | 0 | 0 | 0 | 0 | 0 |
| Totals | 34 | 5 | 9 | 27 | 12 | 0 |

*Batted for Rixey in 7th.
**Batted for May in 8th.
***Batted for Nixon in 9th.
†Batted for Leach in 7th.
††Batted for O'Donnell in 9th.
**†Batted for Allegar in 9th.
Score by innings:

| Club. | 1 | 2 | 3 | 4 | 5 | 6 | 7 | 8 | 9 | — |
|---|---|---|---|---|---|---|---|---|---|---|
| Cincinnati | 1 | 0 | 0 | 2 | 0 | 0 | 0 | 0 | 3 | —6 |
| Philadelphia | 1 | 3 | 0 | 1 | 0 | 0 | 0 | 0 | 0 | —5 |

Two-base hits—Dressen, Rixey, Sukeforth, Friberg. Three-base hit—Thompson. Homer—Pipp. Stolen bases—Wrightstone, Nixon. Sacrifices—Christensen, Dressen, Ferguson, Friberg. Double plays—May to Picinich to Pipp. Left on bases—Cincinnati, 10; Philadelphia, 10. Base on balls—Off Rixey, 2; off May, 1; off Ferguson, 1; off Pruett, 1. Struck out—By Rixey, 1; by Donohue, 1; by Neff, 1; by Ferguson, 2; by Pruett, 1; by Rixey 5 in 6 innings; off May 0 in 2 innings; off Ferguson 1 in 3; Hill 0 in 1 inning; off Pruett 1 in 2 innings; off Rixey 2 in 2 innings. Hit by pitched ball—By McQuillan, Cuyler. Losing pitcher—McQuillan. Umpires—McCormick, Reardon and O'Day. Time of game—1 hour and 45 minutes.

## WRAY'S



### Dark for Jack and Gene.

EIGHT months ago John Coccoskey, alias Jack Sharkey, was just a journeyman ring hand. He labored conscientiously at his profession, but all he had amassed was a reputation as a shifty boxer and a time-payment cottage, with a few extra slabs of bacon in the cupboard.

Today Jack Sharkey is worth $150,000 and is in line to succeed to a $1,000,000 asset—the world's championship.

Jack is not there by two large and widely separated stepping stones. But he is on his way and is showing a little of the Lindbergh spirit, which brooks no defeat.

• • •

### Trying His Wings.

LAST September Sharkey had been fighting professionally for three years only. In that time he had showed a steady increase in form, but had not convinced the doubting Thomases of the East that he was "there."

Then he met George Godfrey—a big negro weighing at least 25 pounds more than Sharkey, who gave Godfrey a substantial but cautious beating. It was an artistic lacing, but left the impression that Jack was clever. Jack was quick, but couldn't knock over a candlestick.

The reputation inveigled another Negro giant, Harry Wills, into a match with Sharkey. Harry, disappointed in his hope of getting a battle with Dempsey, slid into the Sharkey affair without fear.

He emerged a badly beaten fighter, hard punished for 12 rounds, and forced to the expedient of a foul to save himself from a knockout.

• • •

Then the world consented to look over Sharkey. It approved with dignified condescension, but still refused unqualified indorsement. They still believed that he could not hit.

This morning their views have changed. Mr. Maloney will tell the world Jack can hit some. The terrific punching Maloney took supplies the one essential to Sharkey that he appeared to lack.

• • •

### Watch Out, Dempsey.

HOW good Sharkey is the big guess today. He did not appear very wonderful against foxy Mike McTigue, whom he outweighted by 15 pounds. An accident really gave Sharkey the technical kayo verdict. Also Jack has failed to stop some very inferior fighters.

Two things are working in favor of Sharkey in his immediate future, which holds out vistas of fights with Dempsey and Tunney.

**First—Sharkey has shown improvement in almost every battle he has fought in the past 12 months, with perhaps a single exception.**

**Second—He has been fighting constantly, has met all manner of men, and is as big as either of the opponents he will be called upon to face.**

Tunney has fought only five or six times in two years. He will not have fought a single contest in the 12 months intervening between his last fight and his coming one.

Dempsey has had only ONE fight in four years!

**Both Dempsey and Tunney will need all the preparation they can get to withstand the momentum of this youthful fighter's recent drive toward the championship.**

• • •

### How Come?

PERSONS who follow golf noted in the list of entries for the district tourney the name of Bobbie Held, who failed to qualify for the Municipal Links team of 12. Bobbie entered as from the Creve Coeur Club, which is just a fee course and is operated in the interest of an individual's personal profit.

The situation, on the surface, appeared to invite criticism, until an official of the district explained. He said, in substance:

"Creve Coeur Club, at the last meeting of the district directors, was elected to associate membership. That was several weeks ago. It now enjoys the same privileges, under like restrictions, as the municipal links.

• • •

### Jess Carleton's Legacy.

"LONG years ago, when the country clubs were trying to solve the problem of the municipal links entries, the late Jess Carleton and "Daddy" Boyd fought for and finally put over the "associate membership" idea. **This allowed such clubs as could not control their links absolutely a playing right in district affairs, but no voting power.** On the theory that they were not able to sponsor tournaments of their own, in the regular turn taken by district clubs, it was considered unfair to permit such clubs to become district members, on the same basis as regular clubs. We compromised by permitting associate members to send teams of 12 players, the clubs themselves to determine in any manner they saw fit the personnel of the 12.

"Creve Coeur has 12 entries in our district tourney on this basis.

• • •

Which is an explanation. One might still contend that a fee course is purely a business and money-making venture and therefore not a club at all. But, as the official said, the "real purpose is to get as many players interested as possible, providing only that they be strictly amateurs. **The mercenary purposes of the fee course can in no way affect the status of the amateurs who pay to play over it."**

• • •

### The Big Push.

FOLLOWING on the heels of the district tournament comes the sectional tryout of candidates for entry in the national open, which is to be held at Oakmont course next month.

Last year 14 St. Louisans mustered up the necessary courage and $5 entry fee to play in the sectional trials. Because the entries are, to a large extent, determined by the number of candidates in the sectional tests, only TWO St. Louisans were deemed eligible for the national open—none other than Clarence Wolff and Eddie Held.

This year a big drive for a better representation has resulted in fifty entries, thus far, for the sectional tournament, which will take place at Glen Echo County Club, June 6. The field will play 36 holes medal competition and it is next to certain that at least six players will be chosen to represent the city. The United States Golf Association will say who and how many.

St. Louis golfers have yet to win a national tournament. But St. Louis veterans have at times played golf that would take real champions to surpass.

## FLAT IRON IS VICTOR OVER BOOT TO BOOT

### Issue Decided in Thrilling Duel Through Last Quarter of Mile and Quarter Race at Louisville.

Special to the Post-Dispatch.

LOUISVILLE, Ky., May 21. — Finishing in front after a nine-straining duel that brought out the best skill of Jockeys Mack Garner and Alfred Johnson as well as the finest qualities of the mounts, the Green Briar Stable's Flat Iron was winner of this afternoon's annual running of the Grainger Memorial Handicap at Churchill Downs.

Garner had the mount on the winner and while he exhibited faultless horsemanship, his brilliant ride was matched by that of Johnson on the Idle Hour Farm's Boot to Boot which finished a close second.

Rhinock raced into third place with A. B. Hancock's Percussion fourth and Royal Julian, War Eagle and Helen's Babe, the other starters, following in the order mentioned. The race was decided over the testing distance of one mile and one-quarter and Flat Iron was forced to negotiate the ground in 2:04, just four-fifths of a second behind Woodtrap's track record and the fastest race at the distance in several seasons.

**Finish Best of Season.**

While War Eagle raced smartly in cutting out a terrific pace for the first seven furlongs with Flat Iron and Boot to Boot close enough to the leader to provide an interesting contest during the early stages, the gruelling drive in which Flat Iron and Boot to Boot figured greatly overshadowed the concluding portion of any race offered here in a long time, with the exception of the Derby.

Unfortunately, Boot to Boot was badly lamed during the running but the courageous son of North Star III carried on with courage that would do honor to a sound horse. It was one of those ding-dong, nose-to-nose duels that bring out the best in horse and rider and the heroes and vanquished were well entitled to the tumultuous applause that greeted them upon their return to the stands. The great throng continued its approval of the thrilling spectacle for several minutes.

The race had its disappointment in Helen's Babe which failed to obtain a contending position after being bumped by Boot to Boot as the field was leaving the barrier.

**Boot to Boot Badly Injured.**

The race carried a winning value of $11,000 with $1500 to second, $800 to third and $275 to fourth. Boot to Boot was the betting choice. The latter's condition grew worse following the hard race and it is not likely that he will be returned to competition in some time.

## Rhem and Haines Pitch Cards to Double Victory

Continued from Page 1S, Col. 8.

and Bell's long fly in the fourth.

**Alex in Rescue Role.**

In the sixth, the world champions showed a punch and went in front. Bottomley tripled and rode home on Hafey's single. Southworth went out, but Bell cracked out a long double to put the St. Louisans two markers to the good. A pass to Douthit and singles by Hafey and Southworth added one to the Cardinal total in the seventh and sent Edwards to the showers. Wertz replacing him. Bell was passed to get at Snyder and the strategy was good.

The Braves shelled Rhem off the hill in the ninth. Burrus walked. Brown singled and so did Fournier, batting for Moore, to score Burrus. Here Alexander replaced Rhem. He walked Taylor to fill the bases. Jack Smith, up for Wertz, flied to Hafey, and Richbourg hit into a double play, Thevenow to Bottomley, to end the game.

It was a great exhibition of pinch pitching from Old Pete.

**The Second Game.**

The Braves were first to score in the closing game, putting over a pair in the second round. High walked and after the next two batters had been retired, Moore beat out a slow tap down the third base line, a roller of which Bell made a fine stop and throw. Then Hogan sent a short fly to left which fell for a double and two runs were over.

It remained that way until the fifth. Prior to this time the Cards had been hitless, but in this round two scratch safeties and a collapse of Genewich's defense produced three runs. Snyder started it with a slow tap down the third base line which went for a single. Thevenow failed, but Haines walked. Douthit's smash skidded off High's arm into left for a double and Snyder scored. Frisch hit to Moore, who threw low to the plate and Haines scored. Bancroft took Bottomley's rap and threw past Hogan and Douthit tallied. Hafey was hit to fill the bases.

**Welch Turns Fine Catch.**

Southworth sent a fly to center. It looked like a sure safety, but Welch made a sensational running catch and a throw to Bancroft doubled Bottomley off second to end the round.

The Cardinals added three in the eighth. Hafey singled to start and when Genewich threw late to second on Southworth's bunt, both runners were safe. Bell scored both with a double. Although Snyder's bunt was handled by Bancroft, it went for a sacrifice. Then Thevenow was safe when Burrus dropped Genewich's throw and Bell scored.

**Stolen Base for Frisch.**

When Frank Frisch stole second in the third, it was his tenth of the season. Taylor made a perfect throw, but it was just no use.

Hafey misjudged Richbourg's fly in the third and it went over his head for a double. It was just the "break" needed to start the Braves. To end the frame, Bottomley made a great catch of High's line drive and touched first for an unassisted double play. It was the third he has made this season and the world champions' thirty-fifth of the year.

Bell's double in the sixth was tremendous smash that hit the far-away left field wall on a line. Although Thevenow has driven in only two runs this year, the Braves took no chances on him in this round, passing him purposely.

This Jimmy Welch is a St. Louis boy, but he did his "best" to make it tough for Rhem. First three times up he lashed out clean singles.

Thevenow's stop of Richbourg's grounder to start the double play which ended the opener was one of the best plays of the game.

**Genewich in Comeback.**

When Joe Genewich went to the hill for Bancroft in the nightcap it was his first start in some three weeks. Facing the Giants in his last out he was hit by a line drive and his ribs were badly bruised, forcing a layoff.

High took a hit away from Hafey in the fourth when he made a glove hand stop of Chick's smash and threw him out. A bit later, Bancroft made a sensational stop of Bell's grounder to end the round. It was a great exhibition of fielding.

Hogan's double in the second was a wind-blown fly too far in for Hafey to reach and too far out for the infielders.

When Snyder beat out a slow tap down the third base line in the fifth it was the champions' first safety off Genewich. Incidentally, it was Snyder's seventh hit of the year.

There was an argument with Umpire Hart in the seventh. Burrus was safe on Thevenow's low throw, but Bottomley, recovering quickly, tagged Burrus off the bag. The Cardinals contended that Burrus turned the wrong way, but his honor, the umps, would not listen.

The Cardinals' thirty-sixth double play of the season was turned via the Thevenow to Frisch to Bottomley route.

Dave Bancroft, manager of the Braves, came in for a lot of booing in the closing rounds of the nightcap.

### BIRDS WILL PLAY IN EXHIBITIONS NEXT TWO DAYS

The world champions tomorrow will get a look at the city of Kingston, made famous by the Snyder-Gray case. It was in Kingston that the sash weight, with which the late Mr. Snyder was killed, was purchased. All the Cardinal regulars with the exception of Alexander, Sherdel, Haines, Rhem, Reinhart, Lester Bell and Snyder will make the trip. There is a possibility that Jimmy Ring will get a workout on the hurling hill against the Kingston prides. Monday, the Cardinals play at Newcastle, Pa.

Tommy Thevenow lost a bad-

### HELD A MEDALIST IN DISTRICT GOLF QUALIFYING PLAY

Continued from 1S, Col 5.

K. Herkenhoff, R. Brady and Les Slattery were second with 330.

James Manion, Riverview ace, tied with Haller for third place honors with 77. Following them were Clarence Wolff, 1926 district champion, Clarke Morse, Forest Park; Herbert Lorenz, Sunset; L. R. Nordstrom, Forest Park, and Elliott Whitbread, favorite of the new Osage Hills club. Roger Lord of the Algonquin Club and C. F. O'Brien of Forest Park turned in cards of 79.

Held and Wolff are at opposite ends of one bracket in the championship flight with McCoy and James Manion occupying the same positions in the other bracket. All four players appear to stand excellent chances of entering the semi-finals Thursday with Held and Manion favored to meet in the finals next Saturday.

The pairings for Monday's round and the results of yesterday's play follow:

CLASS A.

A. B. Ewing, Country Club (86), vs. James A. Cook, Bellerive (87).
Frank Montgomery, Sunset (86), vs. A. S. Martin, Sunset (86).
Joseph Fedor, Forest Park (86), vs. A. A. Strucker, Triple A. (86).
Robert Jones, Normandy (88), vs. W. F. Dowall, Midland Valley (89).
E. S. Stanard, Country Club (89), vs. K. E. Hopkins, Glen Echo (88).
S. D. Conant, Country Club (88), vs. E. V. Maher, Country Club (88).
Harry Potter, Country Club (88), vs. Charles K. Lorenz, Sunset (90).
Jo Williamson, Woodlawn (86), vs. Sterling E. Edmunds, Country Club (90).
Don G. Bender, Algonquin (86), vs. A. L. Carter, Algonquin (86).
W. A. Stickney, Country Club (86), vs. A. J. Milstead, Bellerive (89).
George R. Logan, Algonquin (88), vs. Edwin L. Datz, Forest Park (89).
Stanley Miller, Triple A (87), vs. L. E. Cornelius, Normandy (87).
K. Herkenhoff, Creve Coeur (87), vs. John Griffin, Forest Park (87).
John Eckelkamp, Forest Park (87), vs. Byron Ackerman, Westwood (90).
Barry Coffins, North Hills (91), vs. J. C. Gordon, Creve Coeur (90).
Charles T. Stevens, North Hills (90), vs. E. G. Beck, Creve Coeur (90).

CLASS B.

Roy A. Fish, North Hills (91), vs. Alfred A. Nall, Algonquin (96).
J. E. Medart, Sunset (92), vs. Dr. S. E. Fendler, Westwood (92).
Sidney Busch, Triple A (91), vs. Virgil Lewis, Country Club (92).
F. C. Gillham, Sunset (91), vs. W. R. Mantell, Midland Valley (101).
C. H. Lorenz, Sunset (100), bye.
R. S. Shaver, Creve Coeur (99), vs. George Elliott, Woodlawn (101).
Ben A. Langan, Sunset (102), vs. A. J. Paetke, Creve Coeur (108).
C. F. Frede Glen Echo (92) bye.
T. J. Moss, Country Club (93), vs. Ernest C. Gotsch, Midland Valley (96).
H. H. Keller, North Hills (93), vs. Clifford Snow, Creve Coeur (93).
Chas. Mulliken, Country Club (94), bye.
C. B. Fox, Bellerive (94), vs. Cornelius Schneeke, Creve Coeur (94).
John Patterson, Triple A (94), bye.
E. E. Grubb, North Hills (94), vs. Edgar Jennings, Country Club (95).
D. H. O'Donnell, Normandy (95), vs. R. Vernon Clark, Bellerive (95).

CHAMPIONSHIP FLIGHT.

Eddie Held, Algonquin (89), vs. Herbert Ewwer, Forest Park (86).
Clarke Morse, Forest Park (78), vs. Robert Held, Creve Coeur (82).
Walter Haller, Creve Coeur (77), vs. Les Slattery, Creve Coeur (81).
Spencer Olin, Rock Springs (80), vs. Jack Elmer, Midland Valley (83).
Herbert Lorenz, Sunset (78), vs. Dr. I. R. Davis, Forest Park (82).
E. V. Weakley, Normandy (80), vs. Mason Scudder, Country Club (84).
Roger Lord, Algonquin (79), vs. L. B. Miller, Triple A (82).
Clarence Wolff, Sunset (78), vs. Fred Schambach, Forest Park (81).
Fred McCor, Forest Park (78), vs. Charels Temple, Sunset (81).
L. R. Nordtin, Forest Park (78), vs. William S. Medart, Sunset (82).
Elliott Whitebread, Osage Hills (78), vs. King Parker, Country Club (81).
Earl Whatley, North Hills (80), vs. Judson Irwin, Bellerive (83).
R. Bellville, Creve Coeur (83), vs. Robert Orthwein, Sunset (82).
C. F. O'Brien, Forest Park (79), vs. Chick Irwin, North Hills (82).
M. F. Brady, Creve Coeur (80), vs. Ellsworth Smith, Country Club (84).
Chis Kenney, Country Club (81), vs. James Manion, Riverview (77).

### Penn State Triumphs

STATE COLLEGE, Pa., May 21.—Pennsylvania State defeated Syracuse in a dual track meet today, 104 to 31.

## SPORT SALAD



by L. Carr

### The Passing Show.

JACK SHARKEY licked Jimmy Maloney
And knocked him out quicker than scat;
With his punch that was

# BUDDY SAMPLE, ONE-MAN TRACK TEAM, WINS MEET

## 11-6, 6-4

## FRENCH STARS BEAT TILDEN AND HUNTER

### Victory of Borotra and Brugnon in Doubles Gives France Lead in Tennis Match.

By the Associated Press.

ST. CLOUD, France, May 21.—The United States trailed France today in their Franco-American team matches, William T. Tilden and Frances T. Hunter losing this afternoon's doubles match to Jean Borotra and Jacques Brugnon of France, which now leads in the five-gameseries, two matches to one.

Today's play furnished the most thrilling tennis and probably the greatest men's double match ever staged in France, and it was only after a brilliant struggle that the Frenchmen captured the match 4-6, 6-2, 6-2.

Although the match was won by France's representatives, the victory failed to use as much excitement as it would have normally, because the hopes of the 5000 spectators were all aflutter with excitement of the news of the flight of Capt. Charles A. Lindbergh. Just previous to the entry of the players on the courts, reports spread that the lone American aviator had been sighted off the coast of Ireland.

For several minutes tennis was entirely forgotten, but as the French favorites, after losing the first set, began making irretrievable placements, winning point after point, the spectators settled down to watch the courts, only interrupting to cheer American Ambassador Myron T. Merrick, as he took his seat in the first row on the side lines.

As a result of today's play the French have high hopes that France will win the inter-country tournament. It is confidently expected that Rene LaCoste will defeat Hunter tomorrow and even if Tilden should beat Borotra, France would win the tournament, three matches to two.

By today's play, tennis experts declared, France uncovered a doubles pair which will be heard from in the Davis Cup matches. Tilden and Borotra played masterful tennis, with Brugnon not far behind them. Hunter stood the ordeal well for 12 games, but weakened under the combined attack of the Frenchmen during the second and third sets.

It was lightning fast tennis that featured the matches. Tilden's powerful service flashing most brilliantly. His service was only broken twice during the match. Although the Americans got off to a good start by taking the first set, the French players came back with determination. In the second set they pounded away, first at Tilden and then at Hunter, while in the third set the French attack was directed fully against the latter.

The point score was as follows:

FIRST SET.

| | | | | | |
|---|---|---|---|---|---|
| Tilden-Hunter | 4 | 4 | 7 | 6 | 6 |
| Borotra-Brugnon | 6 | 6 | 5 | 4 | 4 |

SECOND SET.

| | | | | | |
|---|---|---|---|---|---|
| Tilden-Hunter | 5 | 6 | 7 | 2 | 4 |
| Borotra-Brugnon | 7 | 8 | 9 | 4 | 6 |

THIRD SET.

| | | | | | |
|---|---|---|---|---|---|
| Tilden-Hunter | 4 | 5 | 3 | 2 | 2 |
| Borotra-Brugnon | 2 | 7 | 5 | 4 | 4 |

### Minor League Standings.

SOUTHERN ASSOCIATION.

| | W. | L. | Pct. | | W. | L. | Pct. |
|---|---|---|---|---|---|---|---|
| Birham | 22 | 9 | .611 | New Or. | 15 | 18 | .500 |
| Atlanta | 22 | 15 | .595 | Mobile | 15 | 20 | .429 |
| Nashville | 20 | 15 | .553 | J. Rock | 14 | 21 | .400 |
| Memphis | 19 | 16 | .543 | Ch'ncoga | 13 | 25 | .375 |

AMERICAN ASSOCIATION

| | W. | L. | Pct. | | W. | L. | Pct. |
|---|---|---|---|---|---|---|---|
| Toledo | 17 | 10 | .630 | Minn'olis | 16 | 14 | .533 |
| St. Paul | 18 | 12 | .600 | Kan. City | 14 | 17 | .452 |
| Indnpls | 16 | 13 | .552 | Louisville | 13 | 19 | .406 |
| Mil'ukee | 17 | 14 | .548 | Columbus | 10 | 22 | .313 |

WESTERN LEAGUE.

| | W. | L. | Pct. | | W. | L. | Pct. |
|---|---|---|---|---|---|---|---|
| Tulsa | 23 | 8 | .742 | Omaha | 15 | 18 | .455 |
| Wichita | 20 | 15 | .571 | D. Moines | 16 | 18 | .471 |
| Amarillo | 17 | 16 | .515 | Denver | 14 | 19 | .424 |
| Ok. City | 17 | 16 | .515 | Lincoln | 9 | 25 | .265 |

WESTERN ASSOCIATION.

| | W. | L. | Pct. | | W. | L. | Pct. |
|---|---|---|---|---|---|---|---|
| Okalusa | 13 | 8 | .619 | St. Joe | 11 | 11 | .500 |
| F. Smith | 12 | 10 | .545 | Topeka | 10 | 15 | .455 |
| Sp'field | 11 | 11 | .522 | Muscog'e | 9 | 15 | .375 |

TEXAS LEAGUE.

| | W. | L. | Pct. | | W. | L. | Pct. |
|---|---|---|---|---|---|---|---|
| W. Falls | 24 | 12 | .667 | F. Worth | 18 | 19 | .486 |
| Waco | 20 | 16 | .556 | Beaumont | 15 | 22 | .405 |
| San An. | 21 | 17 | .553 | Dallas | 14 | 21 | .447 |
| Houston | 20 | 18 | .526 | Shr'port | 12 | 22 | .353 |

PACIFIC COAST LEAGUE.

| | W. | L. | Pct. | | W. | L. | Pct. |
|---|---|---|---|---|---|---|---|
| Oakland | 33 | 20 | .623 | Seattle | 28 | 28 | .500 |
| Missions | 32 | 23 | .582 | Portland | 26 | 29 | .500 |
| Sacram'to | 32 | 25 | .519 | Los Ang. | 22 | 29 | .431 |
| Frisco | 28 | 26 | .509 | Hollyw'd | 18 | 32 | .360 |

COTTON STATES.

| CLUB. | W. | L. | Pct. | CLUB. | W. | L. | Pct. |
|---|---|---|---|---|---|---|---|
| Monroe | 19 | 7 | .731 | Jackson | 16 | 18 | .516 |
| Gulfport | 16 | 12 | .571 | Vicksb'g | 12 | 20 | .375 |
| Hat'bur'g | 16 | 12 | .571 | Alex'dria | 10 | 16 | .385 |
| Meridian | 16 | 13 | .552 | Laurel | 9 | 19 | .321 |

### Minor League Results.

THREE-EYE.

Evansville 3, Peoria 2.
Danville 4, Quincy 3.
Decatur 6, Springfield 5.
Bloomington 4, Terre Haute 2.

TEXAS.

Houston 4, Fort Worth 2.
Shreveport 2, San Antonio 1.
Waco 10, Wichita Falls 9.
Dallas 11, Beaumont 8.

MISSISSIPPI VALLEY.

Moline, 9; Rock Island, 5.
Waterloo, 9; Burlington, 5.
Dubuque, 11; Cedar Rapids, 6.
Marshalltown, 3; Ottumwa, 1.

PACIFIC COAST.

Portland, 4-0; Seattle, 5-1 (second game, seven innings).
Missions, 7; Los Angeles, 6 (11 innings).
Oakland, 5; Sacramento, 4.
Hollywood, 6; San Francisco, 10.

## DATE FOR FIELD TRIALS IS NAMED

Farmington, Mo., will be the scene of the St. Louis Pointer and Setter Club's annual field trials for derby and all ages on October 23, the exact [illegible] finally decided.

## Webster Boy Scores 16 Points in Kansas Aggie Relay Carnival

### He Wins Shotput and Discus Events and Finishes Second in Javelin Throw and Broad Jump — 67 Schools Represented.

MANHATTAN, Kan., May 21.—"Buddy" Sample, one-man track team from Webster Groves, Mo., carried off the high honors at the Kansas Aggie interscholastic relay carnival single-handed here today. Winning two firsts and two seconds, he piled up 16 points, or one more than the Ponca City, Ok., team, which took second place with 15 points.

Sample heaved the shotput 49 feet 11¾ inches for first place in that event and threw the discus 124 feet 8 inches for another first.

Benefiel of Coffeyville took first in the javelin throw at 171 feet 5 inches, Sample being a close second. In the broad jump, Madison of Hutchinson set a new carnival record with a leap of 22 feet 6½ inches; Sample placing second in this event, ahead of Payne of Argentine, the former record holder. Hutchinson and White, each with 14 points, tied for third place.

**Relay Team Wins Twice.**

To Murphy, Cederoth, H. Schroeder and G. Schroeder, the flashy Galesburg, Ill., relay team, goes the honor of setting the only other new carnival marks. After winning the two-mile relay event, this quartet stepped the medley distance in 8 minutes 4.8 seconds for the new record.

Madison of Hutchinson broke the carnival record for the broad jump and took first in the high jump.

Chase County High School of Cottonwood Falls was the dark horse of the meet. Freeman, Chase County athlete, galloped in ahead of the field in the low hurdles and took third in the pole vault, making eight of his team's 10 points.

Six hundred contestants were entered in the meet. Sixty-seven schools from Nebraska, Oklahoma, Missouri, Illinois, Texas and Kansas were represented. Of the 67 schools entered, 27 placed in the contests.

## Browns Defeat Boston And Take Third Place

Continued from Page 1S, Col. 1.

the exception of George Sisler, and Bing Miller, Rice and Williams made up for their former manager's bad day by getting three safeties each. Miller's trio including a triple, the only extra base hit that the Browns registered.

**Only One Error in Game.**

Except for Haney's fumble of O'Rourke's grounder in the first inning the game was errorless and O'Rourke might have been credited with a single without being unfair to Wiltse. The Browns played spectacularly in the field, O'Rourke starring in the inner line of defense with several sparkling stops.

O'Rourke is playing a great game for the Browns. When he was riding the Detroit bench and Ty Cobb was riding him, O'Rourke was just a mediocre ball player. But under the leadership of Dan Howley, Frank has developed into the best third baseman the Browns have had since we don't remember when.

### SIX OUT OF SEVEN!

BOSTON.

| | AB. | R. | H. | O. | A. | E. |
|---|---|---|---|---|---|---|
| Tobin rf | 5 | 1 | 3 | 1 | 0 | 0 |
| Haney 3b | 5 | 1 | 2 | 0 | 0 | 1 |
| Todt 1b | 3 | 1 | 0 | 7 | 1 | 0 |
| Flagstead cf | 4 | 1 | 2 | 2 | 2 | 0 |
| Jacobson lf | 4 | 0 | 0 | 3 | 0 | 0 |
| Myer ss | 4 | 0 | 1 | 1 | 5 | 0 |
| Rothrock 2b | 4 | 0 | 1 | 4 | 3 | 0 |
| Hartley c | 4 | 1 | 1 | 5 | 0 | 0 |
| WILTSE p | 1 | 0 | 0 | 0 | 1 | 0 |
| WINGFIELD P | 1 | 0 | 0 | 0 | 1 | 0 |
| RUFFING P | 1 | 0 | 0 | 0 | 1 | 0 |
| Regan | 1 | 0 | 0 | 0 | 0 | 0 |
| Totals | 37 | 4 | 10 | 24 | 13 | 1 |

Regan batted for Ruffing in ninth.

BROWNS.

| | AB. | R. | H. | O. | A. | E. |
|---|---|---|---|---|---|---|
| O'Rourke 3b | 5 | 1 | 2 | 1 | 2 | 0 |
| Melillo 2b | 5 | 0 | 1 | 1 | 1 | 0 |
| Sisler 1b | 4 | 1 | 0 | 9 | 1 | 0 |
| E. Miller rf | 4 | 3 | 3 | 2 | 0 | 0 |
| Rice cf | 4 | 0 | 3 | 4 | 0 | 0 |
| Williams lf | 4 | 2 | 3 | 2 | 0 | 0 |
| O'Neill c | 3 | 0 | 1 | 5 | 0 | 0 |
| Gerber ss | 3 | 0 | 2 | 2 | 4 | 0 |
| STEWART P | 3 | 0 | 1 | 1 | 2 | 0 |
| Totals | 36 | 7 | 16 | 27 | 10 | 0 |

| Innings. | 1 | 2 | 3 | 4 | 5 | 6 | 7 | 8 | 9 |
|---|---|---|---|---|---|---|---|---|---|
| Boston | 2 | 0 | 0 | 0 | 0 | 1 | 1 | 0 | 0—4 |
| Browns | 2 | 0 | 3 | 0 | 1 | 1 | 0 | 0 | x—7 |

Two-base hits—Flagstead. Three-base hits—E. Miller. Home runs—Haney, Flagstead. Double plays—Myer and Todt; Myer, Rothrock and Todt (2); Flagstead and Hartley. Wild pitch—Stewart. Hit by pitched ball—By Wingfield, Gerber. Bases on balls—Off Wiltse, 2; off Wingfield, 1; off Stewart, 1. Struck out—By Stewart, 3; by Ruffing, 3. Pitching record—Off Wiltse, 7 hits and 5 runs in 2 1-3 innings; off Wingfield, 8 hits and 2 runs in 3 innings (one out in sixth); off Ruffing, 1 hit in 2 2-3 innings. Left on bases—Browns, 9; Boston, 7. Umpires—Hildebrand, Evans and McGowan. Time, 1:47. Losing pitcher—Wiltse.

## GASTON OR JONES TO PITCH IN FINAL AGAINST RED SOX

Gaston or Jones will pitch against the Red Sox today in the final game of the series. Lundgren or Harriss probably will hurl for Carrigan.

Tomorrow the White Sox call for a series and then the Cleveland Indians will oppose the Browns in the concluding set of the stand at home.

Threatening weather had something to do with holding the attendance down to about 5000. If the Browns continue to play as they have during the stay at home, they will do better at the box office.

Bob Hedges, former owner of the Browns, attended the game yesterday and chatted with Hiram Mason, secretary of the Red Sox. This gave grounds for rumors that Hedges was considering the purchase of the Browns, Red Sox, Indians and Reds. Hedges has bought a lot of clubs in the rumor market.

**Fireworks Start Early.**

Haney's home run in the first inning hit the railing of the screen between the grand stand and the left-field bleachers.

Flagstead's in the same frame dropped in the corner of the bleachers not so near to foul territory.

The Browns went into the lead in the third, knocking Wiltse out of the box. Sisler walked and when Myer tripped him after he had rounded second on Miller's single, George was permitted to go to third. Sisler scored on Rice's infield out and Williams' single scored Miller. When O'Neill walked, Wingfield relieved Wiltse and after Gerber had been hit by a pitched ball, Stewart popped a single to right, scoring Williams with the third run of the inning. O'Rourke hit into a double play to end the rally.

## OHIO STATE TURNS TABLES ON ILLINOIS

Special to the Post-Dispatch.

CHAMPAIGN, Ill., May 21.—Ohio State retaliated this afternoon for its defeat at the hands of Illinois yesterday and beat the Illini, 5 to 2.

Sutton twirled excellent ball for the Buckeyes, allowing the Illini but three scattered hits. Andrews started for the Illini but was relieved after 8 innings after he had been nicked for 10 hits. Three errors by Illinois were costly.

Purdue closes Illinois' season next Tuesday on Illinois Field.

| | AB. | R. | H. | O. | A. | E. |
|---|---|---|---|---|---|---|
| Smiley ss | 3 | 2 | 1 | 1 | 0 | 0 |
| Kajar 2b | 4 | 1 | 2 | 3 | 3 | 0 |
| Franc'co p | 4 | 0 | 1 | 0 | 2 | 0 |
| Murphy 3b | 2 | 2 | 0 | 0 | 2 | 0 |
| Allen cf | 2 | 1 | 1 | 1 | 0 | 0 |
| Nolte rf | 4 | 1 | 1 | 1 | 0 | 0 |
| Polling 1b | 4 | 1 | 2 | 9 | 0 | 0 |
| Vedder c | 3 | 0 | 1 | 0 | 1 | 0 |
| Pollard lf | 3 | 0 | 0 | 1 | 0 | 1 |
| Totals | 34 | 7 | 7 | 27 | 8 | 1 |

| | AB. | R. | H. | O. | A. | E. |
|---|---|---|---|---|---|---|
| Roe 2b | 4 | 0 | 0 | 1 | 3 | 0 |
| O'coran ss | 4 | 0 | 0 | 2 | 3 | 0 |
| Schulte cf | 4 | 0 | 2 | 3 | 0 | 0 |
| Casey rf | 3 | 1 | 1 | 0 | 0 | 0 |
| Shannon 3b | 3 | 0 | 0 | 0 | 2 | 1 |
| Campbell lf | 2 | 1 | 0 | 0 | 0 | 0 |
| Penoit 1b | 3 | 1 | 1 | 0 | 0 | 0 |
| McCoole c | 1 | 1 | 1 | 7 | 0 | 0 |
| Dress p | 3 | 0 | 0 | 0 | 2 | 0 |
| Totals | 25 | 8 | 5 | 3 | | |

Score by innings:

| | 1 | 2 | 3 | 4 | 5 | 6 | 7 | 8 | 9 | |
|---|---|---|---|---|---|---|---|---|---|---|
| C. B. C. | 0 | 1 | 0 | 0 | 4 | 2 | 0 | — | — | 7 |
| W. M. A. | 2 | 0 | 0 | 0 | 0 | 0 | 0 | — | — | 2 |

Home runs—Schulte (2). Three-base hits—Kajar, Francisco. Two-base hits—Smiley, Penoit. Sacrifice hits—Polling, Shannon, Penoit. Stolen bases—Smiley, Murphy (2), Nolte (2), Corcoran. Base on balls—Off Dress, 4; off Francisco, 3; by Francisco, 2. Struck out—By Dress, 3; by Francisco, 1. Umpire—Murphy. Time of game—2h. 10m.

## Two Homers for Schulte; C. B. C. Defeats Western

### Victory Almost Clinches Pennant for Brothers; Drees in Fine Form.

ALTON, Ill., May 21.—Christian Brothers College virtually clinched the pennant in the St. Louis Preparatory League here today by defeating Western Military Academy, 8 to 7. Schulte, center fielder of the Brothers, hit two home runs, one with one on base and the other with two mates on the bases.

Western led until the fifth inning. In that frame Francisco issued three walks, which with a single and home run and an error gave the visitors four runs. Western rallied gamely in the seventh, but fell one run short of tying the score.

Drees, who hurled for the Brothers, has not lost a game in the Prep League this season.

The box score:

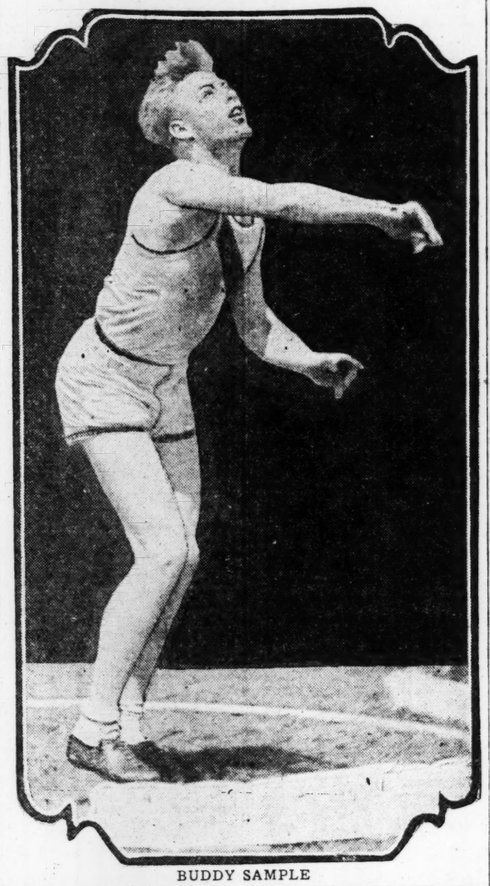
| | C. P. | | | | | | W. M. A. | | | | | |
|---|---|---|---|---|---|---|---|---|---|---|---|---|
| | AB. | R. | H. | E. | | | AB. | R. | H. | E. |
| Roe 2b | 4 | 0 | 0 | 1 | | Smiley ss | 3 | 2 | 1 | 1 |
| O'coran ss | 4 | 0 | 0 | 2 | | Kajar 2b | 4 | 1 | 2 | 0 |
| Schulte cf | 3 | 2 | 2 | 0 | | Franc'co p | 4 | 0 | 1 | 0 |
| Casey rf | 3 | 1 | 1 | 0 | | Murphy 3b | 2 | 2 | 0 | 0 |
| Shannon 3b | 3 | 0 | 0 | 0 | | Allen cf | 2 | 1 | 1 | 0 |
| Campbell lf | 2 | 1 | 0 | 0 | | Nolte rf | 1 | 1 | 1 | 0 |
| Penoit 1b | 3 | 1 | 1 | 0 | | Polling 1b | 2 | 0 | 2 | 0 |
| McCoole c | 1 | 1 | 1 | 0 | | Vedder c | 3 | 0 | 1 | 0 |
| Dress p | 3 | 0 | 0 | 0 | | Pollard lf | 3 | 0 | 0 | 1 |
| Totals | 25 | 8 | 5 | 3 | | Totals | 24 | 7 | 7 | 2 |

Score by innings:

| | 1 | 2 | 3 | 4 | 5 | 6 | 7 | |
|---|---|---|---|---|---|---|---|---|
| C. B. C. | 0 | 1 | 0 | 0 | 4 | 2 | 0 | 7 |
| W. M. A. | 2 | 0 | 0 | 0 | 0 | 0 | 0 | 2 |

Home runs—Schulte (2). Two-base hits—Kajar, Francisco. Sacrifice hits—Polling, Smiley. Pezoli. Stolen bases—Smiley, Shannon, Pezoli, Nolte (2), Corcoran. Base on balls—Off Drees, 4; off Francisco, 3; by Francisco, 1. Struck out—By Drees, 3; by Francisco, 1. Umpire—Murphy. Time of game—2h. 10m.

## Captures Meet Single-Handed



BUDDY SAMPLE

## Artful Henry Captures Final Of Eliminations

### Beats Smoke Ally by Length in Feature Number at Madison Kennel Club.

Artful Henry annexed the final elimination race and feature number at the Madison Kennel Club last night, beating Smoke Ally by a length. Bally McPride was second. The winner paid $25.20 for a $2 certificate.

One of the closest finishes of the evening came in the seventh race, when Wellesley, paying $28.80, beat Judgment by a nose. Miss Black Gold was third, a head behind Judgment. Marshall's Ribbon set the early pace but weakened on the turn for home. Judgment paid $52.60 to place.

Dick Martley, a dog which has also run in hurdle races, accounted for the fifth event, at five-sixteenths. He won by a length over Bondage, the favorite, and refunded $32.60.

The sixth race was an easy victory for Bonnie Parton. Myrl Pesak scored a nose triumph over Royal Jussar in the opening race.

FIRST RACE—Three-sixteenths mile:

| | | | |
|---|---|---|---|
| Myrl Pesak | 10.00 | 5.20 | 3.60 |
| Ophelia | | 3.00 | 2.40 |
| Royal Jussar | | | 2.80 |

Time, :19 4-5. Miss Blackwell, Beola Boy, Twenty, Newville Colonel, Nona Mae also ran.

SECOND RACE—One-quarter mile:

| | | | |
|---|---|---|---|
| Brown Eyes | 3.00 | 2.80 | 2.40 |
| Triumphant Hub | | 18.40 | 6.00 |
| Cimaroon Pat | | | 3.00 |

Time, :26 2-5. Palmister, My Clown, Outlet, My Cannon and Glory's Lucky Boy also ran.

THIRD RACE—Futurity:

| | | | |
|---|---|---|---|
| Hardmore | 12.00 | 4.80 | 4.40 |
| Victorious Cheer | | 3.20 | 3.00 |
| Hard a Starboard | | | 4.00 |

Time, :39 3-5. Moonlit Hare, Rother-mell, Sweet Carolina, Bitter Sweet and Irish Duffer also ran.

FOURTH RACE—One-quarter mile:

| | | | |
|---|---|---|---|
| Cosmopolitan | 3.40 | 2.80 | 2.40 |
| Caldron | | 17.60 | 6.80 |
| Buddy Brantigan | | | 2.80 |

Time, :26 3-5. Mad Hal, Preston Grange, Jack H, Silver Cannon and Golden Nugget also ran.

FIFTH RACE—Five-sixteenth mile:

| | | | |
|---|---|---|---|
| Dick Martley | 32.60 | 9.20 | 4.60 |
| Bondage | | 3.00 | 2.60 |
| George Butters | | | 3.20 |

Time, :33 4-5. Mount Massey, Mickey's Pal, Acting Buddy, Texas and Red Concern also ran.

SIXTH RACE—Three-sixteenths mile:

| | | | |
|---|---|---|---|
| Bonnie Parton | 11.40 | 5.20 | 3.20 |
| Chas-Bance | | 2.80 | 2.40 |
| Don Junior | | | 7.20 |

Time, :19 3-5. Mission Boy, Lawler's Cross, Tom Packs, Strong and Sweet and Mickey Mc also ran.

SEVENTH RACE—Futurity:

| | | | |
|---|---|---|---|
| Wellesley | 28.80 | 12.60 | 7.60 |
| Judgment | | 52.60 | 18.80 |
| Miss Black Gold | | | 3.40 |

Time, :29 3-5. Stuntney Tune, Seadoone, Milan, Marshall's Ribbon and Orpiment also ran.

EIGHTH RACE—Quarter-mile:

| | | | |
|---|---|---|---|
| Lucky Creek | 10.20 | 5.20 | 3.80 |
| Get Along Quick | | 3.20 | 3.00 |
| Get Along Quick | | | 4.80 |

Time—:26 3-5 seconds. Lady Splinters, Patrimony, Midford DeBere, Shoemaker, and Baby Carne also ran.

NINTH RACE—Futurity Elimination:

| | | | |
|---|---|---|---|
| Artful Henry | 25.20 | 10.60 | 7.00 |
| Smoke Ally | | 6.60 | 4.20 |
| Bally McPride | | | 11.60 |

Time—:29 2-5 seconds. Lugnarun, Golden Swell, Tiger Bill, Bryn Cold Stream, Grappling Iron also ran.

TENTH RACE—One-fourth mile:

| | | | |
|---|---|---|---|
| Mayworth Rector | 6.80 | 4.60 | 3.40 |
| Sirius | | 12.60 | 8.80 |
| Tor Sonex | | | 12.60 |

Time, :50 3-5 seconds. Paddy Burr, Barford, Durin, Laughing Jack, Irish Life also ran.

### Archie Bell Matched.

LONDON, May 21.—Archie Bell, the American boxer, defeated by Teddy Baldock, has been matched to meet Kid Pattenden of London. Pattenden was recently defeated by Milton Cohen of the United States.

## Fairmount Park To Open Spring Meet Saturday

### Hydromel and Jock Entered for Collinsville Handicap, Feature of Meeting.

With the $5,000 Collinsville Handicap at six furlongs as the feature event, the gates of Fairmount Park Race Track will open Saturday for 32 days' racing of the second annual spring meeting.

Included in the 87 nominated in the Collinsville Handicap are a number of the best horses that have shown class in their performances of this year. Hydromel, the western hope in the Kentucky Derby, and Jock, the pacemaker in that great event, are among the entries.

Other horses of note named in the event include the Audley Farm's Glister, H. G. Bedwell's Bulletin, Brown Shasta Farm's Shasta Bullet, George Collins' Old Slip, Harned Bros'. Reputation, Hal Price Headley's Helen's Babe, Mrs. R. M. Hoots' Beggar Boy, Sam Louis' Lounger, Mrs. W F. Meehan's Thaddeus, Nugent Bros'. Traveller, J. B. Respess' Hornsby and Wild Rose Farm's Massillon. In addition to Hydromel, Johnson N. Camden has named Nor'easter, while E. B. McLean has other than Jock, three additional eligibles, including Prince of Wales. Weights will be announced tomorrow, according to Julius G. Reeder, associate racing secretary.

Recent arrivals at Fairmount Park include the stables of Sam Louis, with the good horse, Lounger and six others, James Booker with five, and J. J. Reynolds with two. These stables were shipped from Pimlico.

H. Webb, who trained Black Gold, the winner of the Kentucky Derby of 1924, arrived from Churchill Downs Thursday with Mrs. R. M. Hoots' horses, including Beggar Boy, a full brother to Black Gold. With the Hoots' stable were the good performers, Red Leather and Efeldee, belonging to Judge J. S. Wallace, the well-known Kentucky racing official.

**Shasta Bullet Coming.**

Shasta Bullet, the Fairmount Derby hope of the Brown Shasta Farm, will be the first of the many candidates to arrive at the Collinsville course. In a message received L. General Manager C. Bruce Head, yesterday, H. D. Brown stated that the Brown Shasta Farm Stable would arrive at Fairmount Park Tuesday.

He also received telegrams from a number of other owners of prominently mentioned contenders for the $25,000 Fairmount feature, including Edw. B. McLean, owner of Jock and War Eagle, stating that his stable was sure to be represented in the stake. C. C. Van Meter, in charge of F. W. Parrish's Rolled Stocking, will ship from Churchill Downs this coming week. With Rolled Stocking, Van Meter will bring the good horse, Percentage. T. J. Haley, in charge of Walter J. Salmon's stables, will also arrive at Fairmount Park this coming week with Black Panther as the Derby entry.

Yesterday's arrivals at Fairmount Park included the Capital Stable, with seven horses in charge of Trainer S. Steve Judge from Pimlico. From Aurora, Charles Irby, with nine; W. L. Brodie, with two; E. E. Watson with nine, and C. D. Pryor, with four, were assigned stables.

## Roosevelt Wins And Goes Into Tie for First

### Rough Riders Swamp Soldan, 14 to 0, While Cleveland Is Idle.

Roosevelt gained a tie for first place in the Public High School League baseball race yesterday afternoon by pounding Soldan pitchers for 16 hits to shut out the West End team by a 14-0 score. In the other league contest, Central defeated Beaumont, 3 to 1. Cleveland was idle yesterday and the two South St. Louis teams now share the pace-making position with five victories and one defeat.

Groepper and Valendy, Roosevelt pitchers, held the Soldan batters to three scattered hits, while the Rough Riders were scoring in every inning but two. The South Side team batted around in the sixth after chalking up seven runs, after which Richards, Soldan hurler, was removed from the box.

Orville Paul, Central's one-armed pitcher, although liberal at times, managed to win his third victory. He was wild at times, walking three men and hitting two. Paul forced in Beaumont's run when he walked Jordan with the bases loaded in the fourth. Central came back in its half of the fourth, and on three successive singles and Schumacher's triple scored the winning runs.

Cleveland and Roosevelt, present leaders in the race, have only one game remaining, Roosevelt playing Central next Saturday and Cleveland meeting Beaumont on the same day. Since both South Side teams are decided favorites to win, a replay of the recent no-decision contest in which Roosevelt and Cleveland played 11 innings to a 9-9 tie, will be necessary. This game, which will definitely award the championship and the Harvard Cup, will be played some time during the following week on a field yet to be selected.

The box scores:

ROOSEVELT 16, SOLDAN 3.

| ROOSEVELT | AB. | R. | H. | E. |
|---|---|---|---|---|
| Behrman rf | 4 | 1 | 1 | 0 |
| R. Wilson rf | 1 | 1 | 0 | 0 |
| Heitz cf | 2 | 3 | 1 | 0 |
| Schaley cf | 1 | 0 | 0 | 0 |
| Sauselle lf | 2 | 2 | 2 | 0 |
| Moffatt lf | 1 | 0 | 0 | 0 |
| Watts 3b | 5 | 2 | 3 | 0 |
| Hazen's ss | 4 | 1 | 0 | 0 |
| Roberts 1b | 5 | 1 | 2 | 0 |
| Selwyn 2b | 5 | 1 | 1 | 0 |
| Vandor 2b | 1 | 1 | 1 | 0 |
| Frazier c | 4 | 1 | 2 | 0 |
| Groepper p | 0 | 0 | 0 | 0 |
| Valendy | 0 | 0 | 0 | 0 |
| Totals | 37 | 14 | 16 | 0 |

| SOLDAN | AB. | R. | H. | E. |
|---|---|---|---|---|
| Cosmidys ss | 2 | 0 | 0 | 0 |
| Schaclin rf | 2 | 0 | 0 | 0 |
| Sachs cf | 2 | 0 | 0 | 0 |
| Adelstein cf | 1 | 0 | 1 | 0 |
| Richde p-2b-c | 4 | 0 | 0 | 2 |
| Bennett 1b | 4 | 0 | 0 | 0 |
| O'Brien 1b | 0 | 0 | 0 | 0 |
| Oakley lf | 3 | 0 | 0 | 0 |
| J. Wilson lf | 1 | 0 | 0 | 0 |
| Cunz 2b-p | 3 | 0 | 0 | 0 |
| Spencer 2b | 1 | 0 | 0 | 0 |
| Haltz 3b | 3 | 0 | 0 | 0 |
| Schap'er 3b | 1 | 0 | 0 | 0 |
| Gordon c-p | 1 | 0 | 0 | 1 |
| Kornblith p | 0 | 0 | 0 | 0 |
| Totals | 29 | 0 | 3 | 4 |

| Innings— | 1 | 2 | 3 | 4 | 5 | 6 | 7 | 8 | 9 | |
|---|---|---|---|---|---|---|---|---|---|---|
| Soldan | 0 | 0 | 0 | 0 | 0 | 0 | 0 | 0 | 0 | 0 |
| Roosevelt | 1 | 0 | 1 | 0 | 2 | 7 | 0 | 1 | x | 14 |

Three-base hits—Watts. Home run—Watts. Sacrifice hits—Groepper, Sachs. Sacrifice flies—Sausalle, Haverstock. Stolen bases—Heitz, Watts, Roberts, Adelstein, Harwitz, Gordon 3. Wild pitches—Groepper. Passed balls—Gordon 2. Base on balls—Off Groepper, 2; off Valendy, 2; off Richards, 4; off Cunz, 3; off Gordon, 1. Struck out—By Richards, 4; by Groepper, 7; by Valendy, 1; by Gordon, 1. Pitching record—Off Groepper, 2 hits 0 runs in 7 innings; off Valendy, 1 hit, 0 runs in 2 innings; off Richards, 14 hits 13 runs in 6 innings; off Gordon, 2 hits 1 run in 2 innings. Left on bases—Soldan 7, Roosevelt 10. Time—2h. 15m. Umpire—Halter.

BEAUMONT 6, CENTRAL 5.

| BEAUMONT | AB. | R. | H. | E. |
|---|---|---|---|---|
| Koller 2b | 4 | 0 | 0 | 1 |
| Harkins lf | 4 | 0 | 1 | 0 |
| Lantzer cf | 4 | 0 | 1 | 0 |
| Holman rf | 2 | 0 | 0 | 0 |
| Slater 1b | 3 | 1 | 1 | 0 |
| Haverly c | 2 | 0 | 0 | 0 |
| Fox ss | 2 | 0 | 0 | 0 |
| Carr 3b | 2 | 0 | 1 | 0 |
| Jordan p | 2 | 0 | 1 | 0 |
| *Waring | 1 | 0 | 0 | 0 |
| **Brazile | 1 | 0 | 0 | 0 |
| Totals | 27 | 1 | 6 | 2 |

*Fox out running out of baselines.
**Batted for Jordan in ninth.

| Innings— | 1 | 2 | 3 | 4 | 5 | 6 | 7 | |
|---|---|---|---|---|---|---|---|---|
| Beaumont | 0 | 0 | 0 | 1 | 0 | 0 | 0 | 1 |
| Central | 0 | 0 | 0 | 3 | 0 | 0 | x | 3 |

Three-base hit—Schumacher. Stolen bases—Bohringer, Maltz, Koch. Wild pitches—Jordan. Hit by pitched ball—By Paul (Slater, Fox). Bases on ball—Off Paul, 3; off Jordan, 3. Struck out—By Paul, 4; by Jordan, 5. Left on bases—Beaumont 8, Central 7. Time—1h. 43m. Umpires—Crippen and Lewis.

## Billikens Down Concordia, 4-3

### Seminarians Take Early Lead, but Are Unable to Maintain Advantage.

St. Louis University scored in the seventh and eighth to beat Concordia in a city collegiate championship contest, 4 to 3, yesterday at St. Louis U. Field.

Concordia took an early lead and Theiss seemed to have the situation well in hand, but the Billikens broke loose late in the game.

Jack Casey went the full route for the winners and looked good.

The second game of the series will be played on a date to be set later.

| ST. LOUIS U. | AB. | R. | H. | E. |
|---|---|---|---|---|
| Spalding | 4 | 0 | 1 | 0 |
| Hannaty | 4 | 1 | 2 | 0 |
| Kane | 5 | 0 | 3 | 0 |
| O'Leary | 5 | 0 | 1 | 1 |
| Spain | 4 | 0 | 1 | 0 |
| Browning | 3 | 1 | 0 | 1 |
| Cooney | 5 | 1 | 1 | 0 |
| Jordan | 4 | 1 | 2 | 2 |
| Totals | 36 | 4 | 11 | 3 |

| CONCORDIA. | AB. | R. | H. | E. |
|---|---|---|---|---|
| Chuvala | 4 | 1 | 1 | 0 |
| Zapf | 4 | 1 | 1 | 1 |
| Mehl | 5 | 0 | 1 | 0 |
| Theiss | 5 | 0 | 2 | 0 |
| Wetzel | 3 | 1 | 2 | 0 |
| Stein | 5 | 0 | 0 | 0 |
| Mehl p | 4 | 0 | 1 | 0 |
| Heitzeberg | 2 | 0 | 0 | 0 |
| Schmidke | 2 | 0 | 0 | 0 |
| Totals | 33 | 3 | 7 | 2 |

| Innings— | 1 | 2 | 3 | 4 | 5 | 6 | 7 | 8 | 9 | |
|---|---|---|---|---|---|---|---|---|---|---|
| Concordia | 0 | 0 | 1 | 0 | 0 | 0 | 2 | 0 | — | 3 |
| St. Louis Univ. | 0 | 0 | 0 | 0 | 0 | 0 | 3 | 0 | — | 4 |

Three-base hit—Wetzel. Sacrifice hits—Hannaty, Heitzeberg. Stolen bases—Hannaty, Kane, O'Leary, Jordan. Hit by pitched ball—By Casey, 1; by Theiss, 2. Bases on balls—Off Theiss, 6; off Casey, 2. Struck out—By Theiss, 2; by Casey, 2. Umpire—Rocha.

## RACING ENTRIES

### AT CHURCHILL DOWNS

First race, $1800, claiming, 2-year-olds, five furlongs:

| | | | |
|---|---|---|---|
| Charles Robinson | 109 | The Southerner | 109 |
| Dollas | 106 | Tryfor | 106 |
| Ginestra | 109 | Rosemary Lay | 109 |
| Elizabeth | 106 | cock | 106 |
| Cross Play | 109 | *Nine Dollars | 104 |
| Nineteen Sixty | 109 | Jasper | 109 |

Second race, $1300, claiming, 3-year-olds and up, maidens, one mile:

| | | | |
|---|---|---|---|
| Judge Caverly | 110 | Unreasonable | 108 |
| Top Sail | 105 | Capt. Applejack | 110 |
| Col. Steward | 113 | Queen Olivia | 105 |
| Rodney Thane | 110 | Busy Day | 110 |
| *Margherita | 100 | Also eligible: | |
| Pretty Run | 105 | *Charley Irwin | 105 |
| Trifle | 105 | *Infatuation | 100 |
| My Sunnylan | 105 | Two Pals | 110 |
| *Cyvenna | 100 | Brawner | 113 |
| Royal R | 110 | John William II | 110 |
| Marshall Ney | 110 | Tribal | 108 |

Third race, $1500, claiming, 3-year-olds and up, fillies and mares, six and one-half furlongs:

| | | | |
|---|---|---|---|
| *Pani Roma |

# BLACK MARIA WINS LADIES' HANDICAP AT BELMONT

## REPEATS VICTORY OF LAST YEAR

**First Double Winner Since Inauguration of Event in 1882—Tyson, 30 to 1, Wins First Race.**

By G. F. T. Ryall.

NEW YORK, May 21.—Black Maria, a running daughter of Black Toney, won the classic Ladies' Handicap, for mares, three-year-olds and upward, before a crowd of 20,000 at Belmont Park today. It was her second victory and she is the first horse to win the stake twice, to say nothing of two years in succession since the first running back in 1882.

The big thrill and surprise of the day was the victory of the Wheatley Stable's Dice in the Keene Memorial for two-year-olds, which was the secondary feature on the card.

Only four fillies opposed Black Maria and in spite of her impost of 127 pounds she was counted so sure a winner that she was quoted at 1 to 3.

**Jumbo Sets the Pace.**

Jumbo, from the Rancocas Stable, jumped off in front at the start while Coltiletti was content to rate Black Maria third, behind Recreation while Bonny Khayyam and Corvette brought up the procession. Jumbo had opened up so much of a lead on Black Maria at the end of half a mile that the Coe filly's backers began to show some concern for, while Recreation had dropped out of it, Jumbo showed no signs of weakening. In fact, Black Maria did not catch her until they turned into the stretch. The rest was easy. Jumbo also had enough left to withstand the charge of Corvette for the place. The time for the mile was 1:39 4-5 and the race was worth $3500 to the winner.

The weather was the sort that Belmont Park should have had for its opening and one of the largest crowds, barring of course those Memorial day outpourings, filled the great grandstand and spread on the lawn.

The racing was good, too, for the track had dried out considerably. But it was not so easy picking winners.

Tyson, a 30 to 1 shot, beat Giant, the favorite, by a head in a driving finish in the opening event, for platers, at seven furlongs. Giant and Golden Volt, with Sande up, fought it out head-and-head to the stretch turn where the son of Volta tired and Giant swung just wide enough to let Tyson, which had been well up in the early running, through on the rail. Then these two fought it out for nearly a quarter of a mile, Tyson pushing his head in front only in the last few strides.

**Sande's Mount Fails.**

With the scratching of Ariel and the adding of Stephanus the complexion of the Keene Memorial took a change, and Stephanus, with Sande up and Sunfire, the Salmon Wilson entry, were made favorite over the Rancocas pair, Mowlee and Nassak. Stephanus outlooked his field in the parade to the post but ran far below his looks, never getting in the picture.

Mowlee, which in an Indian dialect means fast runner, was away best when the start came but after showing speed for little more than a furlong, retired in favor of Dice and Nassak which fought it out lengths ahead of the others. McAtee had the leg up on Nassak and he rode his best but Dice held him safely though he was driving to do it.

Groucher came on fast at the end to be third. The time for the four and a half furlongs was :52. The race was worth $7575 to the winner.

This is the second important stake for two-year-olds the Wheatly stable has won this season as Distraction, another colt which was purchased from H. P. Whitney as a yearling won the Colorado Stakes at Jamaica. Dice is a bay colt by dominant-Frumpery.

Copiapo was easily the best of the four that paraded for the Handicap at one mile, Fator waiting off the pace with him to the head of the stretch, behind High Star, Bumpkin, and Son of John. When straightened out the horse from Panama went to the front to win as he pleased. Son of John, closing with a rush out finished Bumpkin for the place.

## SCULPTOR FOLLOWS COBB TO CHICAGO

By the Associated Press.

CHICAGO, May 21.—The young Detroit sculptor, who is copying Ty Cobb in clay for a statue in Belle Isle Park, Detroit, carried his half finished model to Chicago in his arms, following the famous Georgian for more sittings. The sculptor is Nison Tregor, and his statue, when finished will be titled "The Spirit of Baseball."

For several hours yesterday Cobb "sat" for the sculptor in a hotel lobby before the baseball game, though Tregor worked while Cobb strolled about chatting with fellow players of the Athletics.

# BELMONT, WOODBINE AND CHURCHILL DOWNS CHARTS

### Weather clear; track good.

Special to the Post-Dispatch.

NEW YORK, May 21.—Following are the results of today's races:

**FIRST RACE—$1000. The Amagansett, claiming, 3-year-olds, seven furlongs—** Start good; won driving; place same. Went to post 2:45. At post 4 minutes. Winner, b. c., 3, by Hilarious-Star Baby. Trainer, E. Gordon. Time, :24 :47 4-5, 1:13 1-5, 1:28. Value to winners, $700, $200, $100.

| HORSE. | WT. | PP. | ST. | ¼ | ½ | ⅝ | Str. | Fin. | Jockey. | Closing Odds |
|---|---|---|---|---|---|---|---|---|---|---|
| Tyson | 109 | 8 | 6 | 4h | 5d | 5h | 2½ | 1h | S. Elden | 60—1 |
| Giant | 114 | 5 | 6 | 1hd | 1h | 1h | 1h | 2½ | J. Kellum | 2—1 |
| Athel | 111 | 10 | 3 | 3h | 3hd | 2hd | 4h | 3h | K. Horvath | 3—1 |
| Ennui | 105 | 7 | 10 | 6h | 6h | 6h | 5h | 4h | W. Curran | 8—1 |
| Golden Volt | 114 | 6 | 2 | 2½ | 2½ | 3½ | 3½ | 5h | E. Sande | 6—1 |
| Jack of Clubs | 114 | 4 | 9 | 8h | 8h | 8h | 7hd | 6h | E. Robbins | 20—1 |
| The Code | 107 | 8 | 3 | 5h | 7h | 7h | 6h | 7d | E. Fewell | 20—1 |
| Iretta | 105 | 12 | 7 | 7hd | 9d | 9d | 8d | 8d | P. Goodwin | 20—1 |
| Porto Bello Gold | 114 | 3 | 12 | 12 | 10h | 10d | 10d | 9d | J. Stevens | 20—1 |
| The Freshman | 115 | 2 | 7 | 10d | 11hd | 11h | 11d | 10d | O. Laidley | 30—1 |
| Lita Crump | 109 | 9 | 11 | 11h | 12 | 12 | 12 | 11d | E. Ambrose | 40—1 |
| Mallstrom | 114 | 11 | 4 | 5h | 4hd | 5d | 9hd | 12 | L. Fator | 7—1 |

Tyson worked his way up on inside steadily, responded to pressure and outlasted Giant in the final strides. The latter displayed high speed from the start, had considerable taken out of him racing Golden Volt into defeat and hung in the final strides. Athel a forward factor all the way, showed a good effort and held on well. Ennui a forward factor, showed a good effort and held on well. Golden Volt tired in the final drive. Jack of Clubs went evenly. The Code faltered under pressure. Iretta closed some ground. Maelstrom tired badly.

Odds: Tyson win 30 to 1, place 12 to 1, show 6 to 1; Giant place 7 to 10, show 1 to 3; Athel show 8 to 5.

**SECOND RACE—$1500. The Coligny Steeplechase, conditions, 4-year-olds and up, about two miles.** Start good, won driving; place same. Went to post 3:11. At post 1 minute. Winner ch. g. 5 by Sir Martin-Tangle. Trainer, P. Green. Time, 3:50 (12 jumps). Value to winners, $1100, $250, $150.

| HORSE. | WT. | PP. | ST. | ¼ | ½ | ⅝ | Str. | Fin. | Jockey. | Closing Odds |
|---|---|---|---|---|---|---|---|---|---|---|
| Ravel | 140 | 4 | 4 | 2½ | 3½ | 2hd | 1d | 1h | L. Franklin | 5—2 |
| Greenhorn | 137 | 3 | 3 | 5h | 4d | 4h | 2½ | 2hd | A. Ferguson | 7—1 |
| Volunteer | 136 | 6 | 8 | 1hd | 2h | 3h | 3h | 3h | E. Blenck | 2—1 |
| Sandstorm | 135 | 8 | 6 | 4hd | 5h | 6h | 4h | 4h | D. Byers | 8—1 |
| Thomas Payne | 130 | 7 | 10 | 8h | 7hd | 7h | 5h | 5h | J. Jeffcott | 10—1 |
| Crimson Dawn | 146 | 1 | 7 | 3d | 6d | 6d | 6h | 6h | G. Smoot | 8—1 |
| Nomad | 130 | 5 | 2 | 6d | 8d | 8d | 7d | 7d | J. Cheyne | 20—1 |
| Lighthouse | 135 | 2 | 5 | 7d | 9d | 9d | 8d | 8d | W. Casey | 50—1 |
| Calif | 135 | 9 | 9 | 9d | 10d | 10d | 9d | Fell | L. Newton | 15—1 |
| Flight Time | 135 | 10 | 10 | Fell | | | | | W. Collins | 30—1 |

Sandstorm and Lighthouse coupled.

Ravel outjumped all and, kept under restraint, improved his position under urging and outlasted Greenhorn in the final drive. The latter jumped well and responded to pressure when called upon, moved up with a rush at the tenth fence but hung in the final drive. Sandstorm was outrun the first turn of the field and closed fast at the end. Thomas Payne went well throughout.

Odds: Ravel, win 13 to 5, place, even, show 1 to 2; Greenhorn, place 5 to 2, show 6 to 5; Volunteer, show 3 to 5.

**THIRD RACE—$5000. The Keene Memorial Handicap, 2-year-olds, five and one-half furlongs.** Start good, won driving; place same. Went to post 3:40. At post 4 minutes. Winner, b. c. 2 by Dominant-Frumpery. Trainer, J. Fitzsimmons. Time, :52. Value to winners, $7575, $700, $300.

| HORSE. | WT. | PP. | ST. | ¼ | ½ | ⅝ | Str. | Fin. | Jockey. | Closing Odds |
|---|---|---|---|---|---|---|---|---|---|---|
| Dice | 117 | 2 | 5 | 2½ | 1h | 1h | 1h | 1h | D. McAuliffe | 6—1 |
| Nassak | 117 | 6 | 1 | 1h | 2h | 2h | 2h | 2h | L. McAtee | 2—1 |
| Groucher | 117 | 3 | 6 | 5h | 4h | 4h | 4h | 3h | J. Feltham | 8—1 |
| Stephanus | 114 | 9 | 4 | 4d | 3d | 3d | 3d | 4h | E. Sande | 2—5 |
| Mowlee | 114 | 5 | 2 | 3d | 5d | 5d | 5d | 5d | C. Fator | 20—1 |
| Cat's Play | 114 | 8 | 9 | 8h | 8h | 8h | 7h | 6h | G. Ellis | 50—1 |
| Petruchio | 114 | 7 | 7 | 6h | 7h | 7h | 6h | 7d | G. Arnold | 10—1 |
| Sunfire | 114 | 10 | 8 | 9h | 9h | 9h | 8h | 8d | E. Ambrose | 50—1 |
| Ariel | 114 | 11 | 10 | 10h | 10h | 10h | 9h | 9d | J. Burke | 50—1 |
| Sun Fire | 114 | 1 | 11 | 11h | 11h | 11h | 10h | 10d | W. Frank | 50—1 |
| One Cent | 114 | 12 | 12 | 12 | 12 | 12 | 11h | 11d | E. Barnes | 30—1 |

Cat's Play and Petruchio coupled.

Stephanus and Sun Fire coupled.

Mowlee and Nassak coupled.

Stephanus added starter.

Dice, well up throughout and running through on the inner rail, stood a long drive gamely and outlasted Nassak in the final strides. The latter displayed a good effort from the start and held on with good courage to the end. Groucher, well up all the way, finished resolutely, but could not get in the money. Mowlee showed a good effort and had no excuses. Mowlee was in close quarters passing the main track and forced back. Cat's Play went well throughout. Sun Fire lacked early speed.

Odds: Dice, win 5 to 1, place 2 to 1, show even; Nassak, place 1 to 2, show 1 to 5; Groucher, show 8 to 5.

**FOURTH RACE—$1500. Ballot Handicap, 3-year-olds and one, one mile.**—Start good, won driving; place same. Went to post 4:07. At post 4 minutes. Winner, b. h. 3, by Amsterdam-Como. Trainer, Time, :23 3-5, :47 1-5, 1:13 1-5, 1:39 2-5. Value to winners $1255, $200, $100.

| HORSE. | WT. | PP. | ST. | ¼ | ½ | ⅝ | Str. | Fin. | Jockey. | Closing Odds. |
|---|---|---|---|---|---|---|---|---|---|---|
| Coplapo | 118 | 3 | 3 | 3h | 3h | 4h | 4h | 1hd | L. Fator | 3—1 |
| Son of John | 112 | 4 | 2 | 2h | 2h | 2h | 2h | 2hd | G. Fields | 4—1 |
| Bumpkin | 112 | 1 | 1 | 1h | 1h | 1h | 1hd | 3h | J. Burke | 4—1 |
| High Star | 105 | 2 | 4 | 4h | 4h | 3h | 3h | 4h | R. Ray | 10—1 |

Coplapo, restrained off the early pace, moved up stoutly on the outside entering stretch, closed resolutely, wore down the leaders and was kept under pressure to the end. Son of John raced prominently for the first mile and outfinished Bumpkin at the end. The latter forced the pace throughout, shook off High Star in the stretch run and then tired. High Star displayed high early speed, saved ground all the way and was eased up when he tired.

Odds: Coplapo, win 1 to 2, place 1 to 6, show out; Son of John, place 7 to 5, show out; Bumpkin, show out.

**FIFTH RACE—$2500; The Ladies' Handicap, fillies and mares, 3-year-olds and up, one mile.** Start good, won driving; place driving. Went to post at 4:30; at post 1 minute. Winner, ch. m. 5, by Black Toney-Bird Loose. Trainer, W. Karrick. Time, :23 1-5, :46 1-5, 1:12 3-5, 1:39 4-5. Value to winners, $3500, $800, $500.

| HORSE. | WT. | PP. | ST. | ¼ | ½ | ⅝ | Str. | Fin. | Jockey. | Closing Odds |
|---|---|---|---|---|---|---|---|---|---|---|
| Black Maria | 127 | 1 | 3 | 3h | 3h | 2h | 1hd | 1h | F. Coltiletti | 9—20 |
| Jumbo | 110 | 4 | 1 | 1d | 1d | 1h | 2h | 2h | C. Fator | 30—1 |
| Corvette | 110 | 3 | 2 | 2h | 2h | 3h | 3½ | 3½ | K. Horvath | 9—5 |
| Recreation | 106 | 5 | 5 | 5h | 5h | 4h | 4h | 4h | C. Ralls | 30—1 |
| Bonnie Khayyam | 114 | 2 | 4 | 4h | 4h | 5h | 5 | 5 | C. Ralls | 30—1 |

Recreation and Bonnie Khayyam coupled.

Black Maria followed the early pace with steady restraint, moved up steadily on outside entering stretch, wore down Jumbo and drew away to win with ease. Jumbo, reserved for a drive, responded when asked, saved ground all the way raced Recreation into defeat in first four furlongs. Corvette, jockey's mount, was never a factor. Recreation had no excuse. Bonnie Khayyam was outrun and failed to improve her position when asked.

Odds: Black Maria win, 2 to 5; place 1 to 6; show out; Jumbo, place, 7 to 10; show out; Corvette, show out.

**SIXTH RACE—$1000. The Domino, conditions, 2-year-olds, four and one-half furlongs.** Start good, won driving; place same. Went to post 4:59; at post two minutes. Winner, b. c. by Pennant-Bloom Flower. Trainer, J. Lowe. Time, :53. Value to winners, $700, $200, $100.

| HORSE. | WT. | PP. | ST. | ¼ | ½ | ⅝ | Str. | Fin. | Jockey. | Closing Odds |
|---|---|---|---|---|---|---|---|---|---|---|
| Flower Girl | 114 | 5 | 5 | 1h | 1h | 1h | 1h | 1h | E. Barnes | 6—1 |
| Sublevado | 114 | 7 | 3 | 2h | 2h | 2h | 2h | 2h | E. Sande | 4—5 |
| Cherry Brook | 114 | 2 | 6 | 3h | 4h | 3h | 3h | 3h | G. Ellis | 4—1 |
| Jack Higgins | 114 | 8 | 10 | 8h | 6h | 5h | 4h | 4d | G. Arnold | 30—1 |
| Crow's Nest | 114 | 1 | 4 | 4h | 3h | 4h | 5h | 5h | J. Nolray | 40—1 |
| Pollyvogt | 114 | 3 | 8 | 6h | 7h | 6h | 6h | 6h | E. Beach | 8—1 |
| Heloise | 114 | 4 | 7 | 5h | 5h | 7h | 7h | 7h | E. Abel | 30—1 |
| Promulgator | 114 | 6 | 9 | 7h | 8h | 8h | 8h | 8h | R. Barber | 30—1 |
| Gallantry | 114 | 9 | 11 | 10d | 11h | 10h | 9h | 9h | L. McAtee | 8—1 |
| Your Mach | 114 | 11 | 12 | 12h | 12h | 11h | 10h | 10h | J. McAuliffe | 30—1 |
| Hautboy | 114 | 12 | 2 | 11h | 10h | 9h | 11h | 11h | L. Murray | 30—1 |
| Stretcher | 114 | 10 | 1 | 9h | 9h | 12h | 12h | 12h | F. Frach | 60—1 |
| Strike | 114 | 13 | 13 | 13h | 13h | 13h | 13h | 13h | E. Catrone | 8—5 |

Sublevado and Sirdar coupled.

Cressida and Crow's Nest coupled.

Mach and Stretcher coupled.

Flower Girl displayed high speed from the start but bore over toward the inner rail under pressure and outlasted Sublevado safe in the final drive. The latter responded to pressure, moved along the inside but appeared unable to get by the winner. Cherry Brook finished in contending form with ease. Cressida went well and had no excuse. Crow's Nest responded under pressure. Polly Wog could not get to the front.

Odds—Flower Girl, win 6 to 1, place 2 to 1, show even. Sublevado, place even 1 to 2. Cherry Brook, show 7 to 10.

**BELMONT PARK SCRATCHES.**

First race, Beau Geste, Spanish Gold, Third, Ariel, Polly Wor. Sixth, Sweet Polly, Lillia.

## OTHER RACE RESULTS

### At Aurora.

**Weather clear; track muddy.**

By the Associated Press.

**FIRST RACE**—Six furlongs:

| | | | |
|---|---|---|---|
| Silent Lillian (Bellero) | 5.60 | 3.60 | 3.00 |
| General Stuff (Peterson) | .... | 5.20 | 3.60 |
| Sunny Girl (McCabe) | .... | .... | 3.40 |

Time, 1:18. Winnie Stuart, Josie Hartman, Kings Bethany Mc Alcosa, Diagram Alleden, Marius, Kendall also ran.

**SECOND RACE**—Six furlongs:

| | | | |
|---|---|---|---|
| Gilmore (Legg) | 4.20 | 3.00 | 2.80 |
| Rocking (Judy) | .... | 4.40 | 3.40 |
| Flora le Breton (Bollero) | .... | .... | 4.60 |

Time, 1:18 1-5. M Liza, Happy Tom, Jeanette J, Maimonides, Meddling Seth, Am I Early, What's The Time also ran.

**THIRD RACE**—Six furlongs:

| | | | |
|---|---|---|---|
| Up and Down (Patterson) | 6.60 | 3.20 | 3.00 |
| Smoting Cricket (Peterson) | .... | 3.00 | 2.80 |
| Toler (Whitaker) | .... | .... | 3.60 |

Time, 1:18. Lanmar, Slow Time, Snowman, Yvonnie McComb, Teenie, Fehrah, Son of Fortune, Douchnut also ran.

**FOURTH RACE**—Six furlongs:

| | | | |
|---|---|---|---|
| Make Up (Whitaker) | 18.80 | 10.00 | 6.60 |
| Revolt (Lynch) | .... | 5.00 | 3.80 |
| Handsome Star (Bowden) | .... | .... | 6.80 |

Time, 1:18 3-5. Redskt, Seclusion, Hidden Jewel, Glib, Hurry Scurry, Chas. Whitney also ran.

**FIFTH RACE**—5½ furlongs:

| | | | |
|---|---|---|---|
| Gad Zucchini | 4.60 | 3.60 | 2.60 |
| Take a Chance (Deprema) | .... | 3.80 | 3.00 |
| Updike (Mazour) | .... | .... | 3.20 |

Time—1:09 3-5. Coeur de Lion, mentor, Margaret Gaut, Smackover, Ball Geo also ran.

**SIXTH RACE**—One mile:

| | | | |
|---|---|---|---|
| Prince Tii Tii (Deprema) | 3.40 | 2.60 | 2.20 |
| Swoop (Peterson) | .... | 3.40 | 2.40 |
| Love Child (Tanner) | .... | .... | 3.40 |

Time—1:45. Poison, Riot, Tea Tray and Merriman also ran.

**SEVENTH RACE**—Mile and a quarter: Nobody Home (Peterson) ..... 39.80 16.40 7.20

| | | | |
|---|---|---|---|
| Clapper (Allen) | .... | 19.60 | 7.60 |
| Treasurer (McClair) | .... | .... | 5.00 |

Time, 2:13 3-5. Rib Grass, Blaze, Dorothy Adams, Hyperion, Lexington Maid and Sacamook also ran.

**AURORA SCRATCHES.**

First race—King's Court II, Silent Weapon, Round Robin, Fallen Leaf, Kirkland. Second—Royal Charlie, Foresight, Chula Vista, Judge Dalley, Lang Syne, Bob Spalding, Pharaoh—Tamasi Dick, Delphi, Sneida, Cecilia Rock Bottom, Fourish—Jay Imperial Stay On, Ezs, Good Time, Sherfield, Fifth—Minstrel Boy, Little Guides, Lieut. Seth, Jack Farnad, Sixth—Pompous, Outlawed, Mart Bunch, Llewellyn, Joe Junior, Plain Rock. Seventh—Open Hand, Molinero.

### At Akron.

**Weather clear; track slow.**

**FIRST RACE**—Five and one-half furlongs:

| | | | |
|---|---|---|---|
| Passport (Piccarillo) | 12.60 | 6.00 | 3.40 |
| Henry Fox (Fairley) | .... | 6.00 | 3.20 |
| Roma (Hardy) | .... | .... | 2.60 |

Time—1:14 2-5. Yaml, Turner, Lydia Drew, Nid Nod, Ormsleah, Caplinger also ran.

**SECOND RACE**—Six and one-half furlongs:

| | | | |
|---|---|---|---|
| Barbary Bush (Grasala) | 4.20 | 2.40 | 2.20 |
| White Caps (Piccarillo) | .... | 3.00 | 2.80 |
| Young April (Hardy) | .... | .... | 2.20 |

Time—1:31. Bombardier, Bissell, Cum Sah also ran.

**THIRD RACE**—Six and one-half furlongs:

| | | | |
|---|---|---|---|
| Swizzle (Grasala) | 6.60 | 4.00 | 2.80 |
| Cleaning Cheaters (Col-lins) | .... | 3.80 | 2.60 |
| Balto (Tryon) | .... | .... | 2.80 |

Time, 1:28 1-5. Rosabella, First Light and Chestnut Girl also ran.

**FOURTH RACE**—Six furlongs:

| | | | |
|---|---|---|---|
| Blue Mir (Hardy) | 11.60 | 6.80 | 4.20 |
| He Horry (Landolt) | .... | 11.20 | 5.60 |
| Liberto (Mong) | .... | .... | 18.80 |

Time, 1:03 3-5. Theodell, Merry O, Happy Bobo, Mary Hanahan, Priceless, Terrible Man, Earl Pool also ran.

**FIFTH RACE**—Six furlongs:

| | | | |
|---|---|---|---|
| Aunt Laura (Berry) | 5.00 | 3.80 | 3.20 |
| Little Romper (Hardy) | .... | 4.00 | 3.00 |
| Tender Sesh (Hardy) | .... | .... | 2.80 |

Time—1:21 3-5. Mary G, Threaten, Gallantry also ran.

**SIXTH RACE**—Seven furlongs:

| | | | |
|---|---|---|---|
| Chatmonde Hope (McCabe) | 4.60 | 3.40 | 3.40 |
| Pat Hampson (Jef-fries) | .... | 10.40 | 7.40 |
| Dr. Chas. Wells (Booker) | .... | .... | 5.00 |

Time, 1:36 2-5. The Peruvian, Sun Turret, Harry M. Stevens, Bee Pardon, Lemmaker, Barrister, Vasques, Dora Lura also ran.

**SEVENTH RACE**—One mile:

| | | | |
|---|---|---|---|
| Arrow Hawk (Cogan) | 67.60 | 17.20 | 4.80 |
| Bugs Pine (Moore) | .... | 3.60 | 3.00 |
| Time, 1:50 1-5. | Deputy, Tippity | | 5.20 |

**EIGHTH RACE**—Seven furlongs:

| | | | |
|---|---|---|---|
| Deadfall (Hardy) | .... | 4.20 | 3.00 |
| Boscelos (O'Donnell) | .... | .... | 2.20 |
| Sleepyhead (Picarillo) | .... | 3.80 | 2.40 |

Time—1:25 1-5. Orchards and Isabell also ran.

**AKRON SCRATCHES.**

First race—Star Go, Gold Boy. Second—Dr. John, Kenney, Star Finish, Fred Mason, Mr. Plaid, Bloom, Fourth—Mack Garner, Henry S, Red Seth, Richard Belle, Pat Fish—Delbmar Arvall, Dave Belle, Merry, See It Through, Garash, Old Sachs—Sound, Walegna, Sagamore, Ted Locarno, Kathleen K, Dr Buff. Seventh—Swizzle, Eighth—Outward Bound, Liberty National.

### Weather cloudy; track fast.

Special to the Post-Dispatch.

TORONTO, Ont., May 21.—Following are the results of today's races:

**FIRST RACE—$1500. The Trial Plate, 3-year-olds and up, six furlongs:** Start good won driving, place same. Went to post 2:34, at post 8 minutes. Winner b f 4 by Sweep-Ethelberta. Trainer, J. Bodeu. Time, :23 2-5; :47 3-5; 1:13 2-5. Value to winners, $1150, $300, $150.

| HORSE. | WT. | PP. | ST. | ¼ | ½ | ⅝ | Str. | Fin. | Jockey. | Equivalent Odds to 1. |
|---|---|---|---|---|---|---|---|---|---|---|
| Patricia J | 104 | 6 | 10 | 7hd | 3hd | 3h | 1½ | 1 | J. MacIvera | 20.05 |
| Rolls Royce | 108 | 10 | 6 | 3h | 2h | 2h | 2h | 2½ | O. Bourassa | 3.75 |
| Devonshire | 108 | 4 | 7 | 5h | 4½ | 4½ | 3h | 3h | K. Peternel | 6.45 |
| Lieutenant II | 108 | 8 | 1 | 8h | 6h | 5h | 5h | 4h | R. Mooney | 4.40 |
| Worthmore | 122 | 11 | 2 | 10d | 9d | 8h | 6d | 5 | D. Mooney | 9.50 |
| Sunward | 109 | 5 | 11 | 9h | 8h | 7h | 7hd | 6 | K. Kennedy | 7.50 |
| Harry Baker | 108 | 12 | 12 | 12 | 12 | 11d | 9d | 7 | J. Hastie | 14.70 |
| Hole Card | 105 | 4 | 8 | 11d | 11d | 11½ | 7hd | 8 | M. Fishman | 20.05 |
| Nichavo | 115 | 2 | 1 | 4½ | 7½ | 8h | 8h | 9 | J. Ford | 13.10 |
| Ace of Aces II | 100 | 3 | 4 | 1½ | 1½ | 1½ | 8h | 10 | J. McCoy | 3.25 |
| Dick Whittington | 104 | 9 | 5 | 6h | 5hd | 6d | 10d | 11 | W. Fisher | 18.40 |
| Dignus | 101 | 7 | 9 | 2½ | 5d | 10d | 11½ | 12 | W. Barr | 22.80 |

Patricia J and Harry Baker coupled.

Patricia J was shuffled back at the start but came fast from the back stretch and finishing gamely passed Rolls Royce in the final eighth and won going away. Rolls Royce, closest up to from the start, raced Worthmore into defeat but was unable to withstand the winner's rush. Devonshire raced close up throughout and had no mishaps. Lieutenant II closed a gap from a slow beginning and will racing fast. Sunward raced wide on the turns. Dignus showed early speed. Worthmore set a fast pace to the last eighth and tired.

Scratches paid—Patricia J, win $42.10 place $27.65, show $8.50. Rolls Royce, place $7.65, show $3.40. Devonshire, show $4.80.

**SECOND RACE—$7500 added. The Woodbine Steeplechase Handicap, 4-year-olds and up, about one and one-half miles:** Start good, won driving, place same. Went to post 3:04. At post 1 minute. Winner, ch. g. 5, by Man O' War-Star Fancy. Trainer, J. T. Kermath. Time, 3:51 2-5 (19 jumps). Value to winners, $7040, $750, $100.

| HORSE. | WT. | PP. | ST. | ¼ | ½ | ⅝ | Str. | Fin. | Jockey. | Equivalent Odds to 1. |
|---|---|---|---|---|---|---|---|---|---|---|
| Gunboat | 139 | 4 | 1 | 1d | 3h | 2h | 1hd | 1½ | W. Hunt | 1.20 |
| Autumn Bells | 147 | 3 | 3 | 2hd | 1d | 1h | 2h | 2h | J. Wilson | 1.45 |
| Pete the Scribe | 137 | 6 | 6 | 3d | 4h | 3d | 3d | 3½ | W. Duncan | 4.10 |
| Maureen Bawn | 135 | 5 | 5 | 6h | 5h | 4½ | 4½ | 4½ | E. Albright | 4.95 |
| Atilla II | 137 | 2 | 4 | 4d | 6h | 5d | 5d | 5h | T. Burgess | 8.15 |
| Oyster Bed | 135 | 2 | 2 | 5h | 2d | 6h | 6h | 6 | F. Preece | 4.95 |

Maureen Bawn and Oyster Bed coupled.

Gun Boat, taken under restraint after settling into his stride, was allowed to race on his own courage for the first mile and a half, moved to the leaders with a rush the last turn of the field, drew on even terms with Autumn Bells and, withstanding a long drive gamely, outjumped his rival at the final obstacle and gained command on the flat after the last fence, but had to be hard urged to retain his lead. Autumn Bells took command early, was raced along fences boldly and continued with good energy when pressed. Pete The Scribe, trailed off the pace for two miles and finished fastest of all the final half mile. Two-dollar mutuels paid: Gunboat, win $4.40, place $3.10, show $2.45; Autumn Bells, place $4.50, show $3.10; Pete the Scribe, show $2.60.

**THIRD RACE—$1500 added, the Goodwood Plate, 2-year-old maidens, Canadian foaled, four furlongs**—Start good, won driving, place same. Went to post at 3:42; at post five minutes. Winner, ch. f. 2, by Sunnier-Rock On. Trainer, J. Gaffney. Time, :23 3-5, :49. Value to winner, $1075; second $300; third, $150; fourth, $50.

| HORSE. | WT. | PP. | ST. | ¼ | ½ | ⅝ | Str. | Fin. | Jockey. | Equivalent Odds to 1. |
|---|---|---|---|---|---|---|---|---|---|---|
| Dushka | 115 | 8 | 6 | 2½ | 1h | 1h | 1h | 1h | R. Peternell | 11.45 |
| Young Kitty | 115 | 10 | 5 | 1h | 2h | 2h | 2h | 2h | H. Erickson | 1.90 |
| Bonnington | 115 | 11 | 8 | 3h | 3h | 3h | 3h | 3h | J. Wilson | 7.60 |
| Anushka | 115 | 9 | 7 | 4h | 4h | 4h | 4h | 4½ | L. Schaefer | 11.45 |
| Sun Crest | 115 | 3 | 3 | 5h | 5h | 5h | 5h | 5h | G. Mc Ann | 3.05 |
| Marryvale | 115 | 1 | 1 | 6h | 6h | 6h | 6h | 6h | J. D. Mooney | 20.25 |
| Wilhelmina | 115 | 12 | 10 | 7h | 7h | 7h | 7h | 7h | J. McCoy | 6.40 |
| Mirth | 115 | 6 | 2 | 8h | 8h | 8h | 8h | 8h | R. Mosher | 11.45 |
| Furrow | 115 | 7 | 9 | 9h | 9h | 9h | 9h | 9h | C. Bourassa | 1.90 |
| Miss Wisdom | 115 | 5 | 11 | 10h | 10h | 10h | 10h | 10h | R. Fisher | 20.25 |
| Red Ridge | 115 | 2 | 12 | 11h | 11h | 11h | 11h | 11h | A. Washer | 6.40 |
| Serenity | 115 | 4 | 4 | 12h | 12h | 12h | 12h | 12h | R. Mosher | 31.50 |
| Son of Light | 115 | 8 | 5 | 13h | 13h | 13h | 13h | 13h | J. Butwell | 22.45 |
| Gold Era | 115 | 1 | 15 | 15 | 15 | 15 | 14½ | 14 | E. Kennedy | 22.00 |
| Odella | 115 | 14 | 14 | 14 | 14 | 14 | 15 | 15 | W. Barr | 56.00 |

Wilhelmina and Miss Wisdom coupled.

Anushka and Dushka coupled.

Young Kitty and Furrow coupled.

Dushka broke from an outside position, raced Bonnington into submission, drew into a good lead midway of the stretch run, but began to tire fast the last sixteenth and had to be hard urged to outstay Young Kitty. Latter raced forwardly from the start, finished stoutly when placed to punishment and was rapidly wearing the winner down. Bonnington displayed keen early speed, raced around, but weakened the last furlong. Sun Crest raced evenly. Miss Wisdom and with early interference. Golden Era and Red Ridge were shuffled back at the turn out of the back stretch.

Two-dollar mutuels paid: Dushka, win $24.90, place $7.90, show $5.40; Young Kitty, place $3.20, show $2.70; Bonnington, show $4.50.

**FOURTH RACE—$15,000 added. The King's Plate, three-year-olds and up, Canadian foaled, one mile and one-eighth.** Start good, won driving; place same. Went to post at 4:11. At post 4 minutes. Winner, blc., by Sabiski-Frouting. Trainer, Nixon. Time, :24 :49 1-5, 1:15 2-5, 1:42 3-5, 1:55 4-5. Value to winner, $10,570 and 50 guineas, $2500, $1000, $500.

| HORSE. | WT. | PP. | ST. | ¼ | ½ | ⅝ | Str. | Fin. | Jockey. | Equivalent Odds to 1. |
|---|---|---|---|---|---|---|---|---|---|---|
| Troutlet | 112 | 3 | 8 | 8h | 5hd | 3½ | 3h | 1h | F. Horn | 4.35 |
| Mr. Gaiety | 112 | 8 | 3 | 3hd | 2h | 1h | 1½ | 2½ | R. Fisher | 3.35 |
| Gems To Let | 112 | 6 | 4 | 2h | 1h | 2½ | 2½ | 3h | H. Erickson | 5.00 |
| Taurus | 117 | 14 | 15 | 11d | 10d | 10d | 8d | 4h | W. Hunt | 7.00 |
| Perth Prides | 112 | 2 | 10d | 8h | 8h | 8h | 6h | 5h | L. Schaefer | 5.85 |
| Sea Parisian | 112 | 15 | 9 | 9h | 9h | 9h | 9h | 6h | J. Mooney | 5.85 |
| Tippance | 112 | 4 | 6 | 4h | 4h | 4h | 4h | 7h | Moore | 3.35 |
| Gay Parisian | 112 | 9 | 11 | 10h | 11h | 11h | 10h | 8h | J. Butwell | 5.00 |
| Elisa Jane | 107 | 11 | 13d | 13h | 13h | 12h | 11h | 9h | O. Bourassa | 5.00 |
| Bloom Tip | 112 | 7 | 10 | 5h | 6h | 6h | 5h | 10h | J. Mc Ann | 11.95 |
| Moera | 112 | 12 | 12 | 12h | 12h | 13h | 12h | 11h | E. Kennedy | 21.95 |
| Miss Content | 107 | 10 | 14 | 14h | 14h | 14h | 13h | 12h | J. Petereca | 130.45 |
| Lady McNeil | 112 | 13 | 8 | 7h | 7h | 5h | 7h | 13h | J. Mangan | 11.95 |
| Southern Dawn | 112 | 1 | 7 | 6h | 3h | 7h | 14h | 14h | J. D. Mooney | 53.70 |
| Listerine | 112 | 16 | 16 | 16h | 15h | 15h | 15h | 15h | E. Hanz | 61.60 |
| Quartzite | 112 | 17 | 17 | 17h | 16h | 16h | 16h | 16h | J. McCann | 5.00 |
| Troutlet | 112 | 5 | 14 | 15h | 17 | 17 | 17 | 17 | J. McCoy | 5.00 |

Troutlet and Taurus coupled. Mr. Gaiety and Capitz coupled. Gems to Let and Gay Parisian and Quartzite coupled. Bloom Tip and Miss Content coupled.

Troutlet kept well placed with the early leaders, slipped through a narrow opening in the far turns, raced to the outside of the leaders for the final issue and finishing with excellent courage, wore Mr. Gaiety down to get the decision. Mr. Gaiety always a prominent factor, disposed of Gems to Let entering the home stretch and was gamely outfinished for second money by a drive. Gems to Let took command a furlong out, was rated along, but faltered in the final drive. Taurus broke slowly and forced wide at the first turn and continued wide thereafter to secure fair position. Perth Prides tired. Tippance was outrun. $2 mutuels paid: Troutlet, win $7.60, place $3.90, show $2.85; Mr. Gaiety, place $4.40, show $3.00; Gems to Let, show $2.90.

**FIFTH RACE—$1500. The Cavendish Plate, 2-year-olds, five furlongs:** Start good; won driving; place same. Went to post at 5:07. At post 4 minutes. Winner, br. c. by Blind Bagpage-Fly Cast. Trainer—J. F. McAdams. Time—:23 2-5, :48 2-5, 1:02 1-5. Value to winner—$1075, $300, $150, $50.

| HORSE. | WT. | PP. | ST. | ¼ | ½ | ⅝ | Str. | Fin. | Jockey. | Equivalent Odds to 1. |
|---|---|---|---|---|---|---|---|---|---|---|
| Blind Cast | 112 | 2 | 3 | 3h | 1h | 1h | 1h | 1h | J. D. Mooney | 13.25 |
| Black Friar | 110 | 3 | 1 | 1h | 2h | 2h | 2h | 2h | J. Wilson | 1.45 |
| Price Bulbo | 114 | 7 | 10 | 9h | 8h | 5h | 4h | 3

# KANSAS WINS MISSOURI VALLEY TRACK CHAMPIONSHIP

## BELMONT

## DOWN THE STRETCH

**Valorous Entered.**

HARRY PAYNE WHITNEY'S Valorous, winner of the Kentucky Jockey Club Stake at Churchill Downs last fall, will make his first appearance of the season tomorrow in the Hyde Park Handicap at Belmont Park. The crack Whitney racer is assigned 124 pounds and will compete with Cherry Pie, Dangerous, Son of John and five other good thoroughbreds over a distance of one mile and one-sixteenth.

* * *

Hailstorm, owned by Kenton Farm Stable, broke out of the maiden ranks by winning the second race at Churchill Downs yesterday. Hailstorm, with Alfred Johnson up, won in a drive from Parkview Stable's Noble Wrack. A $2 mutuel ticket on Hailstorm refunded $28. The winner is a full brother of the fast colt General Haldeman, holder of the track record for four and one-half furlongs at Lexington. Both horses are by Thunderstorm—La Dolores.

* * *

A. B. Gordon's Tyson, making his first start, won the opening race at Belmont Park and paid 30 to 1 win, 12 to 1 to place and 6 to 1 to show. The colt, a son of Hilarious, was ridden by Apprentice Jockey Elder and beat J. F. Richardson's Giant in a drive.

* * *

**Black Maria Easily.**

WILLIAM R. COE'S grand filly, Black Maria, made it three in a row by winning the Ladies' Handicap, fifth race at Belmont, with ease. The black daughter of Black Toney-Bird Loose went to the post a 2-to-5 favorite. She was ridden by Frank Coltiletti and won by two lengths from Rancocas Stable's Jumbo. Black Maria picked up 127 pounds and raced the mile in 1:39 4-5.

* * *

Wheatley Stable's Dice, winner of the Keene Memorial Stakes at Belmont Park, is unbeaten. The 3-year-old has started twice and won on both occasions in fast time. In making his first appearance Dice defeated Stephanus and nine other youngsters at five furlongs. His time was 1:00 flat. Yesterday he took the measure of the best youngsters in training in the East, negotiating four and one-half furlongs in :52, only three-fifths of a second slower than the track record. Dice was bred by H. P. Whitney and is a son of Dominant-Frumpery.

* * *

**Rancocas Fails.**

AFTER winning a purse a day for over three weeks, Harry Sinclair's Rancocas Stable failed yesterday. In three races Rancocas horses finished second, being nosed out by a head on one occasion. Nassak and Mowlee were the first horses to carry the Rancocas colors. They started in the Keene Memorial but Nassak, after going into the lead at the start, was outgamed by a head by Dice. Jumbo was defeated in the Ladies' Handicap by Black Maria and Sublevado running in the sixth race finished behind Wind Flower.

* * *

Capt. Fox finished third in the first race at Churchill and paid $67.00 for $2 to show. With R. Russell in the saddle, Capt. Fox got off to a slow start and trailed his field for most of the way and just got up to land third place by a neck. Had Capt. Fox won the race he would have paid $452.80 for $2 to win. The race was won by Muldoon with Hornsby second.

* * *

Copiapo, the Argentine horse owned by R. Espinosa, scored his second straight victory at Belmont Park when he won the Ballot Handicap from Son of John in a drive. Laverene Fator, under contract to Harry Sinclair, had the leg up on the foreigner and gave the horse a fine ride, winning by a length. Copiapo was a 1 to 2 favorite.

**FLOATS FOR HIRE BY FISHERMEN ON MERAMEC RIVER**

One of the best fishing seasons for bass in the history of this section is predicted by sportsmen, and A. Raff, president of the Izaac Walton League of St. Clair, Mo., heads a committee making adequate arrangements to care for fishermen on the Meramec River.

Floats are being constructed for hire by fishermen by the day or week. The floats will start at the Hub factory bridge and the shortest distance will be to Sans Ford, one-day trip. Other extended trips will take fishermen to Pickles Ford, Walls Ford, Indian Creek Bridge, Bruns Bridge and Moselle.

1:06. Jim Banola 1:05. Paternal 1:05. Three-fourths mile: Queen Oliva 1:14. Brunswick 1:22. Peggy Cook 1:16. Essence 1:19. Bob Johnston 1:17. Theo Red 1:17 3-5. Special 1:20 4-5.

Seven-eighths mile: Miss Meise 1:32 3-5. Hopeless 1:32 3-5.

One mile: Pompano 1:54 3-5. Meknes 1:49. Kadiak 1:50. Stars and Stripes 1:48 2-5. Little Trump 1:52. Teneck 1:48.

**AT AQUEDUCT.**

NEW YORK, May 21.—Track fast.

Three-eighths—Whiskey Run, :38 3-5; Promenade, :37; Princess Mona, :38 3-5; Fletcher, :37; Captain Jack, :42; El Lawrence, :42 2-5; Eastern Star II, :38 3-5; Tiny Tot, :42.

One-half—Vulcain Park, :53; Leona, :52 3-5; Puffy, :51 2-5; The Violiner, :53; Shelton, :50; Lillian Esmond, :53; Crimson, :53; Swizzlestick, :49; Red Spider, :50.

Five-eighths—Mordine, 1:07; Hilo, 1:06; All in All, 1:07; Merdale, 1:03.

Three-quarters—Sailor Maid, 1:21; Accountant, 1:20; Tom Tiger, 1:22.

Seven-eighths—Millwick, 1:30 3-5.

One mile—River Jimmy, 1:44; Wampee, 1:44; Ionian, 1:47; Partner, 1:56.

# GRADY WINS BOTH DASH EVENTS IN FAST TIME

**Kansas Sprinter Covers 100 Yards in 9.6 Seconds, Tying Record Set by Locke of Nebraska.**

By the Associated Press.

LINCOLN, Neb., May 21.—The University of Kansas completed an undefeated outdoor track season here today by piling up 45 1-3 points, to win the annual Missouri Valley Conference championships at the University of Nebraska Memorial Stadium. Oklahoma was second, with 38 5-6 points, and Nebraska third with 37.

The feature of the meet was the pole vaulting of Frank Wirsig of Nebraska, who set up a new intercollegiae record when he cleared 13 feet 4 27-64 inches. This bettered the mark of F. McKown of the Kansas State Teachers' College at Emporia, who vaulted 13 feet 2⅞ inches in 1925. It also bettered Wirsig's own Valley record of 12 feet 9⅞ inches, which he made last year at the annual championships. The height was made in a special trial, but was accepted as the winning mark in the meet.

Wirsig's leap marked the second conference record to fall, Maurice Stalker of Oklahoma having established a new broad jump mark in the preliminaries with a jump of 23 feet 5¼ inches.

**Grady Wins Two Dashes.**

Grady of Kansas, the outstanding performer of the meet, tied the 100-yard dash record of 9.6 seconds, made by Roland Locke of Nebraska, last year. Grady was high point winner, finishing first also in the 220 dash. McInerny of Kansas placed in three events. The Kansans had all their strength on the cinders, scoring 36 points there and only 9 1-3 in the field.

The mile run proved a great race between Ray Conger of Iowa State and Glenn Johnson of Nebraska. Conger set the pace all the way and finished with a burst of speed.

The University of Oklahoma suffered a tough break when Taylor, one of the favorites in the 220-yard low hurdles, fell. He was among the leaders at the time.

The summaries:

MILE RUN—Won by Conger, Ames; Johnson, Nebraska, second; Nickock, Oklahoma, third; Falker, Oklahoma Aggies, fourth; McGrath, Kansas Aggies, fifth. Time, 4m. 22 3-10s.

SHOT PUT—Won by Rinefort, Grinnell, 45 ft. 6 in.; Thornhill, Kansas, second, 45 ft. 4⅜ in.; Ervin, Missouri, third, 44 ft. 11⅜ in.; Ashburn, Nebraska, fourth, 43 ft. 7⅜ in.; McAnelly, Missouri, 43 ft. fifth.

440-YARD DASH—Won by Best, Oklahoma Aggies; McKee, Grinnell, second; Dales, Nebraska, third; Chew, Drake, fourth; Kosky, Missouri, fifth. Time, 49.8s.

220-YARD LOW HURDLES—Won by Gardner, Kansas Aggies; Pennquite, Drake, second; Krauer, Nebraska, third; Dorman, Kansas, fourth; Stuber, Missouri, fifth. Time, 23.8s.

HIGH JUMP—Brunk of Drake and Ledbetter, Washington, tied for first and second place at a height of 6 ft. 2⅜ in.; Chris Drake and Kinsery, Ames, tied for third and fourth at 5 ft. 11⅜ in.; Dood, Kansas, Kirch, Oklahoma Aggies, and Anderson tied for fifth at 5 ft. 8⅞ in.

220-YARD DASH—Won by Grady, Kansas; Burt, Oklahoma Aggies, second; McInerney, Kansas, third; Farley, Missouri, fourth; Headt, Oklahoma, fifth. Time, 21.6s.

DISCUS THROW—Won by Poeshill, Nebraska, 137 ft. 3⅞ in.; Rinefort, Grinnell, 134 ft. 11⅛ in., second; Thornhill, Kansas, 134 ft. 2⅜ in., third; Brown, Missouri, 132 ft. 9⅜ in., fourth; Iowa, Kansas Aggies, 132 ft. 4⅜ in., fifth.

880-YARD RUN—Won by Cautum, Ames; Van Laningham, Drake, second; Johnson, Nebraska, third; Moody, Kansas Aggies, fourth; Ades, Oklahoma, fifth. Time, 1m. 56.4s.

880-YARD RELAY—Won by Kansas (Ward, McInerny, Conger, Grady); Nebraska, Oklahoma, Washington. Time—1m. 30 4-10s.

BROAD JUMP—Won by Stalker, Oklahoma, 23 feet 5¼ inches; Mullins, Oklahoma, 23 feet 3 inches, second; Lockard, Missouri, 22 feet 9 inches; Meberry, Kansas, 22 feet 7½ inches; Shuler, Nebraska, 21 feet 8¾ inches, fifth.

TWO-MILE RUN—Won by Frazier, Kansas; Keith, Oklahoma, second; McArthur, Nebraska, third; Sarvis, Kansas, fourth; Sautrman, Kansas, fifth. Time, 9m. 53 4-10s.

120-YARD HIGH HURDLES — Dunson, Oklahoma, first; Fairchild, Kansas Aggies, second; Decroice, Kansas, third; Poquite, Drake, fourth; Krauser, Nebraska, fifth. Time—14.9 sec.

220-YARD DASH—Grandy, Kansas, first; Farley, Missouri, second; Meberry, Kansas, third; Burt, Oklahoma Aggies, fourth; Hewitt, Oklahoma, fifth. Time—22.6 sec.

POLE VAULT—Won by Wirsig, Nebraska, 13 feet 11⅛ inches; new Valley record; Drake, Oklahoma, 12 feet, 6 inches, second; Potts, Oklahoma, and Pahy, Drake, tied for third and fourth, at 12 feet, 6 inches; McDonald, Washburn, Lancaster, Missouri, 12 feet, fifth.

MILE RELAY—Won by Kansas Aggies (Ward, McInerny, Brawner, Scott); Oklahoma Aggies and Ames tied for second and third places; Kansas, fourth; Oklahoma, fifth. Time, 3 minutes 24.8 seconds.

JAVELIN—Won by Whitler, Ames, 179 feet, 8½ inches; Merrin, Oklahoma, 176 feet, 1 inches, second; Mandery, Nebraska, 174 feet, 8½ inches, third; Laird, Grinnell, 170 feet, 9 inches, fourth; Brown, Missouri, 170 feet, 8 inches, fifth.

**FIRST ENTRIES FILED FOR MIXED TRACK MEET**

The first entries received by Western A. A. U. officials for the district championship field and track events for men and women June 18 at Washington were filed yesterday by James McNary and Edward Broderick of St. Louis University. Both athletes enrolled for the one-mile run.

Eleven events for men and five events for women have been arranged. This will be the first outdoor carnival of field and track events the Western A. A. U. has sponsored in 12 years.

Arrangements have been made through Dr. William P. Edmunds, athletic director of Washington University, to provide training accommodations at the stadium for contestants.

# Frisbie Outsmarts a Smart Aleck From Europe

## *Nobody Else Will Cut in on Princess Kitty's Millions*

**No. 7—A Boxer's Letters to His Manager**

**The Little Girl Departs for Europe, Finally Agreeing Tearfully to Accept One Grand From K. O., Because He's So Strong.**

By Walter Davenport.




Dear Patsy:

I WOULD be at your gymn this minute training for this human matress by the name of Brother Amos you have got for me for my next fight but I did not hit the hay till very late last night on account of seeing Miss Kitty Dill off to Europe to get back her rights.

You will be glad to know that you were doing this little girl a big wrong to think she is a tramp because without her knowing anything about it I found outt hat what she said about being a Princess in Europe and being gipped out of her rights including a million dollars worth of jewels and real estate by a couple of reds she thought were gentlemen in a big night club in Europe was the truth.

Yesterday while I was getting ready to come around to the gym for the training I am not going to need to slap this Brother Amos out from the back of the whiskers which you say he wears a gentleman by the name of James J. Baker come to my boarding house wearing spats and wanted to know if my name was Frisbie.

I give him a quick up and down and saw that he would not last long if he tried to put up anything over on me and said that I was.

"I got to be careful," he said looking around to see if it was all right. "Are you the great young athlete that everybody is saying will be the next champion heavyweight?"

I said I was and give him a cigarette and told him to sit down and give me his hat.

**A Man From Europe.**

"WELL,55 he said, pulling up his chair, "the name I go under by is James J. Baker because I do not dare tell the truth. The truth is that I am from Europe and I come to you because I understand you are a great friend of the Princess—I mean Miss Kitty Dill who is now on the stage in Billie Lash's Paris Pretties with Moe Musser."

"Well," I said, "I would not say I am a great friend of Miss Kitty Dill or not but I will say that she is a very fine looking"——

"I understand," he said. "Listen, from what I have heard you are not only a great fighter but you are a clever boy in a business way."

"Oh, I don't know," I said.

"Well I know," he said. "Young fellows do not get talked about like they are talking about you for nothing. The Princess—I mean Miss Kitty Dill, has more faith in you than in any other man she ever met. Listen. Maybe she told you that she was gipped out of two million dollars worth of her rights including jewelry and real estate by a bunch of reds."

"I heard only one million," I said.

"That is what she thinks," he said. "She is just an innocent little girl from Europe and does not understand business like you and me. It was only a million dollars when those reds tock her for all she had but prices have gone up and now it is two million. Listen. I am from Europe too and am practically a neighbor of her father, who is a king of course by rights, and I come over under a false name to back the Princess—I mean Miss Kitty Dill—so that she could go home and get her rights back. I know where the crooked reds are hiding out and where they have buried the stuff."

"Why do you come to me," I said. "Why don't you go to Miss Kitty Dill."

**Reds Gave Her Rough Deal.**

"THAT is what I was coming to," he said. "When I went to her I saw she would only listen to you because she got such a rough deal from those reds that she will not trust any men any more unless it is you. Listen, I know where the stuff is hidden and where the reds are hiding out. The Princess—I mean Miss Kitty Dill—needs a thousand bucks to get her back to Europe so she can get her rights back. Now I got all the dope and you have got her so she trusts you so let's you and me put up the thousand bucks together, you putting up half and me putting up half. Then you take it to her and tell her to take the dough on the condition she splits fifty-fifty as soon as she gets her rights back. Then we will split our half fifty-fifty, you taking a cool half million and me taking another cool half million."

"But suppose she will not split fifty-fifty," I said. "As far as I am concerned she would be a flat-iron to give up a million bucks for a loan of one grand."

"Listen, Mr. Frisbie," he said, "I know what I am talking about. It is a dish of tapioca it is so easy. The Princess—I mean Miss Kitty Dill—I do not mind saying is all checked up over you and will be glad to do anything you say. I would not be surprised if she would marry you and then you would be a Prince in the bargain and as a man who has known the Princess and her old man, the King, all their life I don't mind saying you could do a lot worse."

"Oh, I don't know," I said.

"Anyway," he said, "what do you say?"

"I will say to that," I said, "that I will let you know."

"All right" he said, "but do not wait too long. Between you and me, I think I am doing a pretty white thing by you to hand you a cool half million like this when I could take the whole piece myself only it will be easier because she trusts you."

Well Patsy, I got to thinking it over and the more I thought of this big European the more I thought I ould like to smack him off because all he wanted was to make a cool half million out of the Princess while it was me she trusted, not him.

**Business Is Business.**

LAST night I saw her and without saying anything about this double-crossing James J. Baker I told the little girl I would advance her the thousand dollars.

"Of course, this is business," I said, "and while I do not like to talk business to a little girl and all, business is business, so because I am putting up the jack, I think we ought to split 50-50."

Well, I thought the Princess, or Miss Kitty Dill as she is known here, would cry her eyes out. At first she would not take the money but after a while she took it because she said I was so strong.

"Do you know just how to get your rights back," I said. "Maybe you will have trouble finding the reds and the stuff."

"Leave that to me," she said. "All you got to do is begin ordering a yacht and a couple of golf courses. I will go down right away and get on the next boat for Europe and I will write to you every day or so."

I guess I ought to have seen her to the boat, but she was gone so quick that I did not have a chance.

What I want to say is that no matter if I have a million bucks or not I will let you handle my fights for me. And I guess Tunney will have to fight me if I am a Prince. As for this Brother Amos, who you say fights in his whiskers, I will knock him for Miss Kitty Dill's expenses. Yours truly.

K. O. FRISBIE.

**Baker Must Be Mad.**

Dear Frisbie:

IF you don't mind I'd like to congratulate you on the way you outsmarted that double-crossing crook, James J. Baker. Gosh, I bet he is mad. It seems too bad, though, that you did not go right down to the boat with the Princess. It certainly is swell to have a girl like that trust you. Did she say what town in Europe she used to be a Princess in. It wasn't the capital, Persia, was it? Oh, well, all I have to say is that it serves practically everybody concerned rig right and now we can get back to the fight game provided you don't mingle with a fine old Philadelphia gentleman who was in the gym yesterday looking for you with a bunch of oil wells in Vermont and a book telling you how to run them.

Even if you didn't take the time to read the directions in the book he said you couldn't help making a hundred per cent on your jack every month, nature was so wonderful up in Vermont.

Brother Amos, the battler with the whiskers you are fighting at the Dorgan Club next week, will take a lot of beating. His manager, Hype Woodruff, was in yesterday and says that he will bet $500 smackers that while Brother Amos can't lick Tunney, Tunney can't lick Brother Amos, either. Hype always bets that way on Brother Amos, so you can see you are not going to any pushball tournament when you and Amos step into the ring. Let me know when you get half of those rights the Princess lost. I'd like to see them.

PATSY O'BRIEN.

(Copyright, 1927.)

*AT FIRST SHE WOULD NOT TAKE THE MONEY BUT AFTER A WHILE SHE TOOK IT BECAUSE SHE SAID I WAS SO STRONG"*

# HUNTING AND FISHING

By Alec Mermod

WE have word from Jefferson City that Gov. Baker has reappointed Kieth McCanse as Game Commissioner. Under Mr. McCanse's administration the department has accomplished more in two years than had been done in all the previous years of the department.

Col. Paul C. Hunt of Jefferson City has been appointed chief of hatcheries to succeed Fred J. Foster, who will superintend the Chesapeake Spring fish hatchery.

The radio broadcasting of McCanse's plea for conservation of fish and game should go far toward the education of the masses along the line of game protection.

**Waters Still Unfavorable.**

VERY few fishermen have been going out, for all waters are still in bad condition, except in some of the smaller streams in the Ozarks. Francis Adams returned last week from a trip but reports poor fishing. George Ashton and Mr. Cherbonier spent a week-end at St. Clair, but found the water in the Meramec high and muddy. Indian Creek not much better, but Mr. Cherbonier returned to St. Clair last week and fished at the mouth of Indian creek where the water was clear and he brought back a creel of very nice bass.

While the new fish law does not go into effect until July 1, a great many of our anglers are showing a tendency to refrain from doing any fishing during the spawning season, which ends in June.

**The Meramec Not Bad.**

FOR a number of years the Meramec was not fished to any extent as the idea seemed to exist that there were no bass left in this stream, but last year some of the best fishing we had was in the Meramec above St. Clair.

We are very sorry to learn that on account of ill health "Billy" May has given up the Outlook Resort, near St. Clair, and that the place is for sale; we trust that some one will get hold of this place who will run it as well as "Billy" has in the years past.

By the time the season opens the streams will be clear and we may have some good fishing during the summer, the smaller streams ought to afford better fishing than usual, for no doubt a great many fish went up all the small creeks to spawn, and most of them will remain as long as the water is in condition.

In Mr. McCanse's broadcasting he made mention of 510 streams in Missouri which had a combined length of 15,000 miles; neither the Missouri nor Mississippi were counted.

With all these streams Missouri could be made one of the best fishing States in the Union.

**Squirrel Season Approaches.**

IN LESS than two weeks the squirrel season opens for this year, though in 1928 the season will not open till July 1. Shooters must remember that the season closes one month earlier.

The first of September will find the roads crowded by machine loads of hunters taking advantage of the first open season we have had on doves for a number of years.

Right now one must confine himself to shooting at clay targets, though even this sport has been affected by rains and high water.

# Ramona Park May Open Greyhound Meet This Week

**Track Ready and Dogs Under Schooling for Opening When Weather Clears.**

The new greyhound racing track at Ramona Park, St. Louis County, is about ready to go. The rainy weather has held up work considerably, but an extra force of men will be put to work this week and the probability is that before the week is over the inaugural race will be run.

The track itself is ready, and the greyhounds now at the track are being put in the best posible physical condition for the opening by daily "schooling." Some of the fastest greyhounds in America, including many of the favorites at the Biscayne track at Miami, Fla., last winter, are said to be scheduled to race at the new track.

The Ramona Park track is five-sixteenths of a mile, and is oval in shape, with a back stretch and a home stretch of 400 feet each.

**Innovations for Women.**

Ramona Park is on the Carson Road, just north of Natural Bridge Road. The Kirkwood-Ferguson street car line runs directly to the park.

The park comprises 35 acres, and has parking facilities for several thousand automobiles. The grandstand has 4000 seats, and there are one hundred boxes with eight seats each.

As greyhound racing has become a popular sport among women, many innovations have been added for their convenience, among which is a Turkish room, on the mezzanine floor of the grandstand.

A policy which has been adopted by the Ramona Kennel Club, and which it is said will be enforced rigidly, is that officials and others connected with the track will not be allowed to enter dogs that they may own in any of the races. About 400 dogs are now at the track, and all are owned by individuals who have no interest in the track.

The presiding judge at the track is Leo M. Shea, former judge at the Biscayne track in Florida.

**PUBLIC SCHOOL LEAGUE SCHEDULES, RESULTS**

**This Week's Schedule.**

GROUP A—May 23, Blow vs. Mt. Pleasant, Carondelet Park No. 4 May 23, Carondelet vs. Lyon, Carondelet Park No. 2; May 23, Gardenville vs. Scruggs, Carondelet vs. Scruggs, Carondelet Park No. 1.

GROUP B—May 23, Rock Spring vs. Shaw, Tower Grove Park No. 4; May 23, Long vs. Froebel, Tower Grove No. 2; May 25, Meramec vs. Monroe, Tower Grove Park No. 1.

GROUP C—May 25, Grant vs. Oak Hill, Tower Grove Park No. 4; May 25, Kennard vs. Mason, Tower Grove Park No. 2; May 25, Madison vs. Shepard, Tower Grove Park No. 1.

GROUP E.—May 24, Dewey vs. Roe, Forest Park No. 11 May 24, Field vs. Marquette, Forest Park No. 12; May 24, Gratiot vs. Sts. Forest Park No. 10.

GROUP F—May 23, Ames vs. Columbia, Murphy Play Grounds; May 27, Ashland vs. Webster, Murphy Play Grounds; May 27, Blair vs. Irving, Fairground Park No. 4; May 27, Eliot, no game.

May 25, Ames vs. Webster, Fairground Park No. 4; May 26, Blair vs. Eliot, Fairground Park No. 2 May 25, Columbia vs. Irving, Fairground Park No. 3; May 25, Ashland, no game.

GROUP—May 25, Baden vs. Walnut Park, O'Fallon Park No. 2; May 25, Bryan Hill vs. Clay, O'Fallon Park No. 1; May 25, Harrison vs. Lowell, O'Fallon Park No. 3.

GROUP H—May 23, Cupples vs. Mark Twain, Sherman Park No. 1; May 25, Laclede vs. Arlington, Sherman Park No. 1; May 26, Benton vs. Mompstead, Sherman Park No. 1.

COLORED TITLE SERIES—May 24, L'Ouverture vs. Waring Stars, Forest Park No. 19.

**Last Week's Results.**

GROUP A.
Blow 7, Scruggs 6.
Carondelet 13, Gardenville 9.
Lyon 8, Mt. Pleasant 3.

GROUP B.
Rock Spring 12, Monroe 1.
Froebel 4, Meramec 3.
Shaw 15, Long 4.

GROUP C.
Grant 2, Madison 7.
Kennard, Oakhill; no game.
Mason 4, Shepard 9.

GROUP D.
Mullanphy 9, Fanning 4.

GROUP F.
Dewey 8, Marquette 13.
Field 7, Sts 1.
Gratiot 12, Roe 5.

GROUP F.
Ames 10, Eliot 8.
Blair 3, Webster 1.
Ashland 9, Irving 2.
Columbia (No game).

GROUP G.
Ames 5, Irving 10.
Ashland 11, Eliot 0.
Columbia 7, Webster 9.
Columbia 7, Webster 9.
Blair (No Game).

GROUP G.
Baden 12, Lowell 3.
Bryan Hill 4, Harrison 2.
Clay 2, Walnut Park 18.

GROUP H.
Benton 3, Arlington 4.
Laclede 17, Cupples 6.
Hemmstead 5, Mark Twain 3.

COLORED TITLE SERIES.
L'Ouverture 21, Waring 6.

**Princeton Wins Meet.**

By the Associated Press.

ITHACA, N. Y., May 21.—Princeton defeated Cornell in a dual track and field meet today, 75 to 60.

# Stecher to Defend Title on Benefit Program Here

**Legion Plans to Stage Show at St. Louis U. Field July 4.**

Announcement was made last night by Roy G. Chisholm, chairman of the Commanders' Conference of the American Legion, that Joe Stcher, world's champion heavyweight wrestler, has agreed to sign articles for a finish match to be sponsored by the Legion posts of St. Louis and St. Louis County to raise a portion of the $100,000 fund needed by the veterans' organization to carry on hospital and child welfare activities. It is planned to hold the title mat contest on July 4 at St. Louis University Athletic Field.

A committee composed of Commanders Chisholm, Morris, Klein and James McKinley are in charge of arrangements. Tom Packs, local mat promoter, has agreed to co-operate with the committee.

Stecher's opponent has not been selected, but the committee is considring several top-flight challengers.

Headquarters for the Legion's welfaredrive have been opened at 520 Olive street and committees will be appointed within the next few days to handle various phases of the the preliminary arrangements. The support of several of the city's leading welfare organizations has already been obtained by the Legionnaires.

**THREE MARKS BROKEN IN LORETTA MEET**

Three records were broken and one was tied in the track and field meet under the auspices of the Loretta Girls' Academy yesterday afternoon, and new records also were created in the swimming carnival sponsored by the school. Hortense Hogan broke the 8-pound shot record, and baseball throw, and Ann Ryan broke the standing broad jump. Ruth Brown was first in the crawl, side stroke and back stroke in the swimming carnival, to be high point scorer.



# HITHERTO UNBEATEN MUNY TEAMS ACCEPT DEFEAT

## TRIPLE A AND TOWER CAMP LOSE GAMES

### Three-Cornered Tie for First in Manufacturers' League; Retail Bakers Share Lead in Commercial.

Due to the upset of Triple A by Rock Island yesterday a three-cor- [illegible] today in the Manufacturers' League with Triple A, Rock Island and Butler Brothers holding the top position jointly.

Rock Island won the feature 8 to 6, and Butler Brothers defeated the Curranz, 3 to 0. It was the first defeat of the season for Triple A.

Another headline [illegible] feat for the first time when the Tower Camps in the Commercial League, runners-up for the City title last year, were beaten by the Retail Bakers, 10 to 5. Centu[illegible] took advantage of the lapse to beat the Huttigs, 10 to 8, and tie with Tower Camp for the lead.

**Too Many Passes.**

Excessive generosity on the part of Tower Camp pitchers, particularly Phelps, was responsible largely for the defeat. However, the [illegible] and stole five bases.

Lang, third baseman for the [illegible] severely injured when he collided with Gerardi, the catcher, while both were after a pop foul near third base. He was forced to leave the game with injuries to his neck and shoulder. Gelardi was able to continue.

In the International Shoe League the Glasgows triumphed over Fourth Market and knocked the latter from first place, gaining the lead themselves.

**Today's games:**

**CITY LEAGUE**—O'Fallon Park, Ground No. 1, Adams Stationery vs. West Florissant, 1:30 p. m.; Ground No. 1, Wilson Hardware vs. Victor Creamery, 3:30 p. m.; Ground No. 2, Woltman Jewelry Co. vs. Hartman Shoes, 3:30 p. m.

**CONCORDIA PARK**—Concordia Park, Grounds No. 1, Tiemanns vs. Watson-O'Rourke, 1:30 p. m.; Grounds No. 1, Carroll B. M. A. vs. Yohe Undertaking Co., 3:30 p. m.; Minnie Wood Memorial, Barth Building vs. Century Auto, 2:30 p. m.

**DE MOLAY LEAGUE**—Carondelet Park, Grounds No. 3, Maplewood vs. Harmony, 3 p. m.; Sherman Park, Grounds No. 2, Sentinel vs. St. Louis, 1:30 p. m.; Grounds No. 2, Wellston vs. Perfection, 3:30 p. m.

**EMPIRE LEAGUE**—Forest Park, Grounds No. 11, Pants Store vs. Bell Telephone, 3 p. m.; Grounds No. 12, Bly-Moss vs. S. M. E. A., 3 p. m.; Grounds No. 8, Maccabeans vs. Typos, 3 p. m.

**INDEPENDENT LEAGUE** — Fairground Park, Grounds No. 1, Motorbus vs. Shell, 3 p. m.; Grounds No. 3, Falcons vs. Morgans, 3 p. m.

**MERCANTILE LEAGUE** — Fairground Park, Grounds No. 2, Missouri State Life vs. Piggly Wiggly, 3 p. m.; Sherman Park, Grounds No. 1, Yellow Cab vs. Wackman Welding, 3 p. m.

**MOUND CITY LEAGUE**—Forest Park, Grounds No. 6, F. R. Smith vs. Fichell Tire Co., 3 p. m.; Grounds No. 18, Fendler Undertaking Co. vs. Gayer Athletics, 3 p. m.; Ground No. 1, Peter Hats vs. Missourians, 3 p. m.

**NEIGHBORHOOD HOUSE** — Forest Park, Grounds No. 9, Elliott A. C. vs. Sarsfield, 3:30 p. m.; Grounds No. 9, Celts vs. Romolas, 3:30 p. m.; Grounds No. 7, Kiwanis vs. St. A. C., 3:30 p. m.; Junior High Campus, Neighborhood vs. Ravens, 9 a. m.; Purple Martins vs. McElroy-Sloans, 11 a. m.; Forest Park, Grounds No. 7, Y. Juniors vs. Cass Stars, 1:30 p. m.

**NORTH SIDE LEAGUE**—O'Fallon Park, Grounds No. 3, Wodf-Wilson vs. Sid Anthony, 1:30 p. m.; Grounds No. 3, Stuarts vs. Neighborhood House, 3:30 p. m.; Fairground Park, Grounds No. 8, Webners vs. Leo Club, 2:15 p. m.

**NORTH ST. LOUIS INTERMEDIATE**—Fairground Park No. 5, Stuarts vs. St. Edwards, 1:30 p. m.; Grounds No. 5, Triangle A. C. vs. Banner A. C., 3:30 p. m.

**POLISH NATIONAL ALLIANCE LEAGUE**—Murphy Playground, Cadets vs. St. John Kanty, 1:15 p. m.; Kosciusko vs. St. Andrews, 3:30 p. m.

**SOUTH GRAND LEAGUE**—Marquette Park, Grounds No. 1, Allen A. vs. Lafayette South Side, 1:15 p. m.; Grounds No. 1, Lindenwood Grt. vs. Tower Grove Bank, 3:30 p. m.; Sublette Park, Southwest B. M. A. vs. Hip A. C., 2:15 p. m.; Lindenwood Gratiot Field, Harrison vs. Gravois Robbins, 2:15 p. m.

**SOUTH SIDE LEAGUE**—Carondelet Park, Grounds No. 1, Keler's Place vs. Hoffmeister, 1:30 p. m.; Grounds No. 1, Sachenbergs vs. Southern Undertakers, 3:30; Grounds No. 2, South Side Chevrolet vs. Laclede Council, 2:15 p. m.

**THOMAS E. WILSON LEAGUE**—O'Fallon Park, Grounds No. 4, North End D. & C. vs. Hellrung & Grimm, 1:30 p. m.; Grounds No. 4, Pilgrom A. C. vs. 138th Infantry, 3:30 p. m.; Concordia Par[illegible], Ammunication vs. Bob Whites, 3 p. m.

**WESTERN CATHOLIC UNION LEAGUE**—Fairground Park, Grounds No. 4, St. Anthony vs. St. Joseph, 2:30 p. m.; Marquette Park, Grounds No. 3, Holy Trinity vs. St. Engelberts, 2:30 p. m.

**UNITED RAILWAY LEAGUE**—

**SOUTH SIDE** — Carondelet Park, Grounds No. 1, Bellefontaine vs. Manchester, 9 a. m.; Forest Park, Grounds No. 11, Jefferson vs. South Broadway, 9 a. m., Grounds No. 12, Park vs. Laclede, 9 a. m.

**UNITED RAILWAYS LEAGUE.**

**NORTH SIDE** — Sherman Park, Grounds No. 1, Hodiamont vs. Shops, 9 a. m.; Fairground Park, Grounds No. 2, Cass vs. Page, 9 a. m.; Grounds No. 4, Wellston vs. Kossuth, 9 a. m.; Grounds No. 6, North Broadway vs. Olive, 9 a. m.

## SOUTH AFRICA LOSES IN DAVIS CUP TOURNEY

MONTREAUX, Switzerland, May 21.—South Africa today eliminated Switzerland from the Davis Cup competition of 1927 in their second round play in the Davis Cup eliminations tournament.

The South Africans, who captured the first two singles matches yesterday, took the doubles in straight sets today. P. D. B. Spence and A. Raymond, defeating the Swiss pair, C. F. Aeschlimann and Ferrier, 6-2, 9-7, 6-4.

Two singles remain to be played, but will have no effect on the outcome of the tournament. South Africa will meet Germany in the third round.

The remaining and decidin singles was interrupted by rain this afternoon with England leading in sets, Higgs having scored 6-1, 6-3, 2-6 against Ulrich of Denmark. The Danish player was leading 5-2 in the fourth set when the match was called. The play will be completed tomorrow.

## *Bobby Jones Tells How He Learned That Reckless Golf Does Not Pay*

### It Is Easier to Protect Your Score by Saving Strokes Than It Is to Regain Lost Ones, He Says.

**NO. 6—SAVING STROKES.**

**By Robert T. Jones Jr.**

National Open, British Open and Southern Open Champion.

STARTING the third round in the recent Southern open tournament, I hooked my initial tee shot to a difficult position behind some trees at the edge of the lake. My ball being placed so that I had a reasonably large opening through which to play to the green, I hesitated some time, wondering if I should take the risk. In an informal match only a few days previous I had reached the green through the trees from almost the same spot, but with some reluctance I turned my back on the flag and chipped to a safe place in the fairway. From there I was able to play comfortably to the green for a five—not so good as a four, it is true, but better, both for my score and for my mental composure, than a seven or eight.

In my earlier days in competitive golf, when I was foolish enough to regard golf as a simple pastime, I should have scorned even to consider that unambitious chip to safety. But several years of tournament play will chasten the adventurous spirit of any young golfer, who fancies himself as a miracle worker, even as they have chastened mine, and will teach him that strokes are far easier to save than to get back after they are once lost.

**Mistake Almost Fatal.**

Only last year, in the open championship, I made the mistake of attempting a too daring shot from a nasty place. After a very loosely played round, by dint of some good putting and plenty of luck, I reached the eighteenth tee with a four left for a 76, which I figured, with my 70 of the day before, would be just good enough to keep me in the running. So when my drive was sliced weakly to the long rough, I could not abandon hope for the four I wanted. By using a strong iron from the rough, I expected to carry a bunker on the right of the fairway, which done, my ball would roll up near the green, leaving a chip and one putt for the four. So I took the gamble. My first iron shot traveled no more than five yards and lay still in the long grass. Now, I had to go for it. The next one went across the fairway into the rough on that side. In the end the hole cost me a terrible seven, where a conservative mashie-niblic pitch to the fairway would have netted an easy five. Two strokes lost in an effort to save one.



BOBBY JONES.

BACK in 1921, at Washington, I came very close to eliminating myself from the tournament on the very first hole of the qualifying round. That was the year the Golf Association tried out the abominable 18-hole qualification plan, when one bad hole meant almost certain destruction. I started my round with a weird hook off the first tee, the ball disappearing into a veritable jungle on the left. I found it lying on a bare spot about a dozen feet behind a large log, which was the only obstruction between my ball and the green, 170 yards away. Being young and very foolish, I decided I could reach the green without a great deal of trouble. But as I came down on the ball I thought of the log. Involuntarily I flinched, half-topped the shot, and the ball, striking the log, bounded back over my head into the depths of the wood. I stood aghast, listening to the ball in its mad career through the trees. I could see my chances of qualifying go up in smoke. Indeed, it was only good fortune that saved me. I played my next shot as carefully as possible, but even so, I was very lucky to get out for a bad six, and subsequently qualified with only one stroke to spare.

**The Center of Green.**

I am quite sure that the hardest lesson I have had to learn in golf, and even now I forget it too often, is the importance of saving strokes, especially in medal competition. One is too prone, I think, when things are going smoothly, to ease up in one's concentration, and take too lightly the task to be performed. Harry Vardon was credited with saying that he always played for the center of the green. Of course, that could not be literally true, for at times there is no danger to be found in a shot straight for the flag. It is only when the hole is in a dangerous position close to the edge of the green that extreme caution is advisable, and then it should be remembered that par is nearly always good enough to win.

### Attempt at Daring Shot From Difficult Place Almost Cost Him One Open Championship.

EVEN in match play I have found it a good practice to be wary of taking chances. I remember particularly the fourth at Oakmont as one hole I could never summon enough courage to try for in two, although the green could be reached with an iron after a long drive. The front of the green was very narrow and guarded by severe bunkers. I invariably played short, relying on a run-up and one putt to secure a four. I think the only time these tactics lost the hole for me was against Watts Gunn in the final. Watts failed to see anything terrifying about those bunkers. His iron second was a beauty, bringing up six feet from the hole, and he holed the putt for an eagle three.

**Recklessness Doesn't Pay.**

But in the long run reckless play does not win. The first thing to remember in golf is that some shots must go astray. They all can't be perfect. And the man who wins is the one who is able to give himself the greater margin for error. In other words, if the shot is aimed for the center of the green it will need a greater mistake to throw it off than if it was started for the pin on the edge of the trap.

I have observed that most men who play in the eighties fail to do better because they allow one bad shot to cost them several strokes. The average man is seldom content to charge off a stroke when he gets into trouble and to play the next one safely out. He takes chances which would be appalling to an expert. It seems to me the probabilities should be figured in this way. If the shot comes off, and the chances are it won't, one stroke is saved and par hole is scored. If the sot fails, the next one will possibly be in no better position, and so on. Usually two or more extra strokes result. If the shot to safety is employed, the possible loss is limited to one stroke, with always the chance that one putt will still yield the par.

(Copyright, 1927.)

## KAISER TO BOX STEADMAN FOR CITY SUPREMACY

### Tippet's Indoor Final Tuesday Will Provide 42 Rounds of Milling.

Barring a repetition of the numerous knockouts recorded during six previous fistic carnivals at the New Coliseum this season, the card Machmaker Jack Tippett has arranged for his indoor boxing final next Tuesday night will provide 42 rounds of milling, with a city championship featherweight battle of 10 rounds winding up the program of six engagements.

The final attraction will bring together Johnny "Peewee" Kaiser and "Punching Paul" Stedman, a sturdy, dynamic pugilistic duo, in a match the fans of this section have eagerly awaited for many months. They were matched for a 10-rounder at a local outdoor arena about a year ago, but Kaiser withdrew, claiming illness, and drew a suspension, which was only recently lifted by the City Commission.

Both fighters started training two weeks ago for their coming debate and the conclusion of their preparatory activities this afternoon will see them both under the weight they have agreed to make. The articles stipulate that they weigh in at 126 pounds or less at 3 o'clock Tuesday afternoon.

**Has 12 Victories.**

Fighting in East St. Louis, Belleville, Jefferson City and other nearby towns during the past year, Kaiser has run up a string of 12 successive victories, stopping all but two of his opponents and decisively outpointing Battling Morris and Jackie Saunders, the two foemen who managed to stay the full 10 rounds.

Steadman's local engagements this season have netted him victories over Lou Terry, Jack Ross, 'Wop' Stonum and Jimmy Dale. His only defeat during the past two years was administered by George Butch, who outpointed him in a turbulent 10-rounder at the Battery last summer. A week after his match with Butch, Paul surprised the public by outpointing Tommy Ryan decisively, the McKeesport "sharpshooter." Jack Stacey, Billy Knowles, Nick Oliva, Eddie Goldberg, Mickey Kramer and Young Dundee are other well-known scrappers Steadman has beaten.

**Preliminary Bouts.**

Recent victories over Clifford "Digger" Nelson, Sam Schnemann and Sam Zeigler have earned Jimmy Lucas, the popular North Side flyweight, an eight-round engagement with Mike Brody, Peoria, Ill., on Tuesday night's preliminary card. Brody holds decisions over Frankie Mason, Ray Miller, Joe Rayschel, Stanley Everett, Harry Forbes, Jimmy Sayers and three verdicts over Jimmy Russo, indicating that he should provide a severe test of Lucas' ring prowess.

Although he celebrated his twenty-first birthday only two weeks ago, Lucas has participated in 52 amateur and professional bouts and has 30 knockout vistories to his credit. Most of his fights were contested while he was serving a four-year enlistment in the U. S. Navy, during which he won the all-Navy flyweight title three successive times, taking the championship belt out of competition.

Harry Durso and Eddie O'Neill, recent graduates of the local amateur game, will meet in another flyweight feature of the prelim program. These diminutive ring rivals fought a thrilling six-round draw at the New Coliseum two weeks ago. Their return match is designed to provide a future opponent for Jimmy Lucas.

Walter "Red" Rowland and Buddy Schlereth, local lightweights, will be pitted against fistic favorites of nearby communities in a pair of six-round contests. Rowland meets Jack Jentz, of Scott Field, Ill., while Schlereth is paired with "Wop" Stonum, of Kennett, Mo.

The program will open with a four-round setto between Billy Cain and Leo Van Nest, local flyweight punchers, who will be meeting for the fourth time this season. Cain won the popular decision by a narrow margin in two of their previous encounters while one bout ended in a draw vardict.

## DUCK PIN TOURNEY TO OPEN JUNE 3

E. A. Shaefer last night announced the first annual championship duck pin tournament for the five-man, two-man, singles and all events. Gold medals will be awarded the champions in each division. The tournament will open June 3 and entries to the events will close June first. The games will be bowled on the Schaefer-Delmar alleys.

The tournament is open to all teams and individuals in the St. Louis district. Five games will be bowled in each event and the entry fee will be $2 and bowling $1. Cames will be bowled every day except Sunday, at 8 o'clock.

Entries are being made at the Delmar alleys.

## McAvoy Returns to Turf.

NEW YORK, May 22.—Johnny McAvoy, popular New York referee, who was a jockey about 35 years ago until a spill forced him out of the game, has become the owner of Lachen, a 4-year-old thoroughbred.

## Principia Loses in Track Meet

### Western Military Academy Team Scores 69 Points to Take Event.

The Western Military Academy track team again defeated Principia in a dual meet at Alton yesterday afternoon. In a previous meet Western won from Principia and also Country Day School. Western rolled up 69 points to 46 for Principia.

Wochansky of Western came near breaking the record for the 440-yard dash when he stepped the distance in 53 seconds. The Western record is 52 3-5 seconds. Freeman of Principia ran the 100-yard dash in 10.3 seconds.

Torres took first in the shotput and discus for Western. His distance in the shotput was 41 feet 6 inches, and in the discus the mark was 111 feet 11 inches. Laughlin of Principia made his best mark of the season when he cleared the bar in the high jump at 5 feet 8 inches.

Summaries:

100-YARD DASH—Freeman, Principia, first; Tinsley, Western, second; Coyle, Principia, third. Time—10.3s.

880-YARD RUN—Dingee, Principia, first; Baker, Western, second; Templeton, Western, third. Time— 2m. 8.1s.

120-YARD LOW HURDLES—Borah, Western, first; Kerckhoff, Western, second; Wallace, Principia, third. Time—14.7s.

440-YARD DASH—Wochansky, Western, first; Barth, Western, second; Coyle, Principia, third. Time—53s.

SHOTPUT—Torres, Western, first; Ross, Western, second; Menoweu, Western, third. Distance—41 ft. 6 in.

220-YARD DASH—Tinsley, Western, first; Coles, Principia, second; Freeman, Principia, third. Time—23.7s.

POLE VAULT—Borah, Western, first; Deal, Principia, second; Weil, Principia, third. Height—10 ft. 6 in.

MILE RUN—Templeton, Western, first; Lacke, Principia, second; Dingee, Principia, third. Time—5m. 1s.

DISCUS THROW—Torres, Western, first; Deal, Principia, second; Ross, Western, third. Distance—111 ft. 11 in.

HIGH JUMP—Laughlin, Principia, first; J. Martine and Sorenev, Western, tied for second. Height—68 in.

BROAD JUMP—Coles, Principia, first; J. Martinez, Western, second; Kearby, Western, third. Distance—20 ft. 3½ in.

120-YARD HIGH HURDLES — Janovsky, Western, first; Laughlin, Principia, second; no third place. Time—17.8s.

JAVELIN THROW — Baker, Western, first; E. Martinez, Western, second; Morey, Principia, third. Distance—14 ft. 8 in.

880-YARD RELAY—Won by Principia (Coles, Coyle, Bearns, Freeman). Time —1m. 36.1s.

## EAST SIDE MUNICIPAL TEAMS BATTLE TODA

Bob Berger's Slack Furnace meet the Weckermeyer Electrics Field No. 2 at Jones Park in game which features the first half split season Municipal League program in East St. Louis this afternoon. The Polish National Alliance and Hinderberger Generals meet on Field No. 2. The Furnaces have won three straight games, while the Electrics have won two and lost one.

## POLAND PUT OUT OF DAVIS CUP PLA

By the Associated Press.

BRUSSELS, May 21.—Poland was eliminated from the Davis Cup competition by Belgium today, the Belgians adding the doubles victories of yesterday.

Washer and Botsford of Belgium defeated Kleinadel and Stolare of Poland, 8—6, 9—7, 6—1.

OTHER SPORT NEWS ON PAGE 12, MAIN NEWS SECTION.

## MUNICIPAL BOX SCORES

### Commercial

**CENTURY 10, HUTTIG 8.**

| HUTTIG. | AB. | R. | H. | E. | CENTURY. | AB. | R. | H. | E. |
|---|---|---|---|---|---|---|---|---|---|
| Wm'n rf-cf | 5 | 1 | 3 | 0 | Walsh cf | 5 | 3 | 3 | 0 |
| Mueller ss | 5 | 1 | 3 | 1 | Lang 3b | 2 | 1 | 1 | 0 |
| Hagen'r 2b | 3 | 0 | 2 | 1 | An'n 2b-3b | 5 | 1 | 2 | 0 |
| Meyer lf | 3 | 2 | 1 | 0 | Pohle 1b | 5 | 1 | 1 | 3 |
| Peters 1b | 4 | 2 | 2 | 0 | Mortika rf-2b | 5 | 0 | 0 | 0 |
| Heitman c | 4 | 1 | 3 | 0 | Gelardi c-rf | 5 | 0 | 1 | 0 |
| Schulte 2b | 1 | 0 | 0 | 0 | Hoehst'r lf | 5 | 1 | 1 | 0 |
| Aisinger rf | 3 | 0 | 0 | 0 | Rock'pf ss | 5 | 1 | 2 | 0 |
| J.Proc'y cr-2b | 4 | 1 | 1 | 0 | Abkemeier p | 5 | 1 | 2 | 0 |
| E.Proc'y p | 1 | 1 | 0 | 0 | Bieger c | 3 | 1 | 2 | 0 |
| *Wright | 0 | 0 | 0 | 0 | Totals | 46 | 10 | 19 | 0 |
| Totals | 39 | 8 | 15 | 2 | | | | | |

*Batted for Aisinger in the ninth.

| Innings— | 1 | 2 | 3 | 4 | 5 | 6 | 7 | 8 | 9 | |
|---|---|---|---|---|---|---|---|---|---|---|
| Century | 0 | 5 | 0 | 0 | 1 | 1 | 0 | 2 | 1 | —10 |
| Huttig | 0 | 0 | 0 | 0 | 0 | 0 | 6 | 3 | — | 10 |

Two-base hit—Pohle. Three-base hits—Wheeler, Peters (2), Isoskonf, C. Mueller. Home runs—Angus, Bieger. Sacrifice hit—Angus. Stolen bases—Heitman, Pohle, J. Proemsey. Double play—C. Mueller to Peters. Passed ball—Gelardi. Hit by pitched ball—By Abkemeier, F. Mueller, Bases on balls—Off Abkemeier, 2; off F. Mueller, 2; off Proemsey, 1. Struck out—By Abkemeier, 13; by F. Mueller, 5; Proemsey, 1. Pitching record—Off F. Mueller, 12 hits, 7 runs in 5 2-3 innings; off Abkemeier, 7 hits, 3 runs in 3 1-3 innings. Left on bases—Huttig, 8; Century, 11. Time—2h. 41m. Umpires—Knowles, Scorer—Dalk.

**BAKERS 10, TOWER CAMP 5.**

| TOWER CAMPS. | AB. | R. | H. | E. | RETAIL BAKERS. | AB. | R. | H. | E. |
|---|---|---|---|---|---|---|---|---|---|
| Dester'n 3b | 4 | 0 | 1 | 0 | Hawley ss | 5 | 2 | 1 | 0 |
| Barbiere ss | 5 | 0 | 3 | 0 | Brim'er 2b | 4 | 1 | 1 | 0 |
| Cox 1b | 4 | 0 | 0 | 3 | Martin p | 4 | 0 | 1 | 0 |
| Morzan'e c | 4 | 0 | 1 | 1 | Wm.Wer'd 3b | 0 | 0 | 0 | 0 |
| McGill cf | 1 | 0 | 0 | 0 | Meierfer lf | 5 | 2 | 1 | 0 |
| Williams rf | 3 | 1 | 1 | 0 | Wal. Warner 3b | 5 | 1 | 1 | 0 |
| O'Neal rf | 0 | 0 | 0 | 0 | Lopez 3b | 0 | 0 | 0 | 0 |
| Hauck 2b | 4 | 1 | 2 | 2 | Saussele 1b | 4 | 1 | 1 | 0 |
| Harris lf | 3 | 1 | 1 | 0 | C.Warn'r rf | 4 | 1 | 1 | 0 |
| Haub p | 0 | 0 | 0 | 0 | Hohen'en p | 2 | 2 | 1 | 0 |
| Bauer p | 1 | 0 | 0 | 0 | | | | | |
| Phelps p | 0 | 0 | 0 | 0 | | | | | |
| *Carlson | 1 | 0 | 0 | 0 | | | | | |
| Totals | 37 | 5 | 12 | 6 | Totals | 36 | 10 | 8 | 3 |

*Batted for Phelps in the ninth.

| Innings— | 1 | 2 | 3 | 4 | 5 | 6 | 7 | 8 | 9 | |
|---|---|---|---|---|---|---|---|---|---|---|
| Retail Bakers | 0 | 4 | 1 | 2 | 0 | 2 | 0 | 1 | — | 10 |
| Tower Camps | 1 | 0 | 0 | 0 | 0 | 1 | 2 | 1 | — | 5 |

Two-base hits—Williams, Wool. Sacrifice hits—Cox, Martin. Stolen bases—Wm. Warner, Saussele, Hannebrinck 2, Harris, Wal Warner, Hawley, Meierhoefer. Wild pitch—Phelps 1. Passed ball—Morganthaler 1. Bases on balls—Off Haub 1, off Bauer 1, off Martin 1, off Phelps 3. Struck out—By Bauer 1, by Martin 5, by Phelps 7. Pitching record—Off Haub, 3 hits 4 runs in 1 1-3 innings; off Bauer, 3 hits, 3 runs, in 2 innings. Left on bases—Tower Camp 7, Bakers 4. Time—2h. 15m. Umpires—Mueller. Scorer—Dempsey.

**SUNSHINE 13, AMER. CENT. 3.**

| SUNSHINE. | AB. | R. | H. | E. | AMERICAN CENT. | AB. | R. | H. | E. |
|---|---|---|---|---|---|---|---|---|---|
| Larkins ss | 5 | 1 | 1 | 0 | Dinken ss | 4 | 2 | 1 | 2 |
| Voltier 3b | 4 | 1 | 1 | 0 | Wagner 2b | 3 | 0 | 0 | 2 |
| Antosiak cf | 4 | 2 | 1 | 0 | Morris cf | 3 | 0 | 0 | 0 |
| Hump'r 2b | 5 | 0 | 0 | 0 | Keating c | 3 | 0 | 0 | 1 |
| Loughlin lf | 5 | 2 | 2 | 0 | R. Byrne lf | 4 | 0 | 0 | 0 |
| Hoffet ss | 5 | 2 | 2 | 0 | Nichols 1b | 4 | 0 | 4 | 2 |
| Lam'ers 1b | 4 | 1 | 0 | 1 | Miller 3b | 3 | 0 | 0 | 0 |
| Clifton c | 5 | 3 | 2 | 1 | Roche rf-cf | 4 | 0 | 0 | 0 |
| Jacoby p | 5 | 1 | 1 | 0 | Ruthm'r p | 2 | 1 | 0 | 0 |
| | | | | | *Landy rf | 1 | 1 | 0 | 0 |
| | | | | | **Burns | 1 | 0 | 0 | 0 |
| Totals | 42 | 13 | 12 | 3 | Totals | 33 | 3 | 6 | 5 |

*Batted for Morris.
**Batted for Miller.

| Innings— | 1 | 2 | 3 | 4 | 5 | 6 | 7 | 8 | 9 | |
|---|---|---|---|---|---|---|---|---|---|---|
| Sunshine | 0 | 1 | 0 | 2 | 0 | 0 | 7 | — | — | 13 |
| American Cen. | 0 | 0 | 1 | 0 | 0 | 0 | 0 | 2 | 0 | — 3 |

Home runs—Pineen, Clifton. Sacrifice hits—Antosiak, Stolen bases—Larkins, Loughlin, Hoffet, Antosiak, Ruthmeyer. Double plays—Moffet, Voltier, Moffet, Stumpfhoffer. Hit by pitched ball—By Ruthmeyer, Lammers; Jacoby, Ruthmeyer. Bases on balls—By Jacoby, 1 off Ruthmeyer, 2. Struck out—By Jacoby, 12; by Ruthmeyer, 10. Left on bases—Sunshine 8, 7; American Cen., 5. Time—2:15. Umpires—H. Donovan, F. Wamhoff.

| | W. | L. | Pct. | | W. | L. | Pct. |
|---|---|---|---|---|---|---|---|
| Tower C. | 3 | 1 | .750 | Sunshine | 2 | 2 | .500 |
| Century | 3 | 1 | .750 | R. Bakers | 2 | 2 | .500 |
| Huttig | 2 | 2 | .500 | Am. Cent. | 0 | 4 | .000 |

### Manufacturers

**FRISCO 9, PETERS 6.**

| FRISCO. | AB. | R. | H. | E. | PETERS. | AB. | R. | H. | E. |
|---|---|---|---|---|---|---|---|---|---|
| Sacks 2b | 4 | 1 | 1 | 0 | H'hard 3b-p | 5 | 1 | 3 | 0 |
| Du Ro'r ss | 4 | 2 | 1 | 1 | Kobel 2b | 3 | 0 | 0 | 1 |
| Dixon rf | 4 | 1 | 2 | 0 | Smith ss | 3 | 1 | 0 | 2 |
| Moxter 3b | 4 | 1 | 2 | 0 | Gassner cf | 5 | 0 | 1 | 0 |
| Trefz cf | 3 | 1 | 1 | 0 | Con'ser lf | 4 | 0 | 0 | 0 |
| D'mann lf | 4 | 2 | 2 | 1 | Kron'f 1b | 4 | 1 | 1 | 0 |
| Machael 1b | 5 | 1 | 1 | 0 | Meinzith 2b | 4 | 0 | 0 | 0 |
| Barry c | 3 | 0 | 1 | 0 | Haas 1b | 4 | 0 | 1 | 0 |
| Brown p | 3 | 0 | 1 | 0 | Harlow p | 2 | 1 | 1 | 0 |
| | | | | | Lumpkins rf | 4 | 1 | 1 | 1 |
| | | | | | Honson c | 3 | 1 | 1 | 0 |
| | | | | | H'eig p-3b | 2 | 1 | 2 | 0 |
| Totals | 32 | 9 | 11 | 2 | Totals | 38 | 6 | 11 | 4 |

| Innings— | 1 | 2 | 3 | 4 | 5 | 6 | 7 | 8 | 9 | |
|---|---|---|---|---|---|---|---|---|---|---|
| Peters | 0 | 0 | 0 | 0 | 0 | 3 | 1 | 0 | — | 6 |
| Frisco | 0 | 0 | 2 | 1 | 1 | 0 | 0 | 5 | — | 9 |

Two-base hits—Trefz. Home runs—Diermann, Du Rocher. Sacrifice hits—Du Rocher. Sacrifice flies—Dixon, Brown. Double plays—Lubarous to Haas. Passed balls—Liefenguth. Hit by pitched ball—By Harlev, Barry. Base on balls—Off Harley 2; off Heeschberg, 1; off Brown, 2. Struck out—By Harley, 1; by Heeschberg, 2; by Brown, 6. Pitching record—Off Harley, 5 hits 4 runs in 5 innings; off Herschberg, 5 hits 3 runs in 2 innings; off Hatchard, 1 hit 2 runs in 1 inning. Left on base—Peters, 7; Frisco, 6. Time —2:15. Umpire—Foley.

**BUTLER BROS 3, CURRAN 0.**

| CURRAN. | AB. | R. | H. | E. | BUTLER BROS. | AB. | R. | H. | E. |
|---|---|---|---|---|---|---|---|---|---|
| March'l 3b | 4 | 0 | 1 | 0 | Schwiker lf | 3 | 1 | 0 | 0 |
| Karsten 2b | 4 | 0 | 1 | 0 | Hoeck lb | 4 | 0 | 1 | 0 |
| Collison lb | 3 | 0 | 0 | 0 | Blessing 3b | 3 | 1 | 1 | 3 |
| Everitz lf | 3 | 0 | 0 | 0 | Scully c | 4 | 0 | 0 | 0 |
| Hoefel rf | 3 | 0 | 0 | 0 | Reboit cf | 4 | 0 | 0 | 0 |
| R.Rich'n cf | 3 | 0 | 0 | 0 | Tenhoff ss | 4 | 1 | 2 | 0 |
| Thomas ss | 3 | 0 | 0 | 0 | Roeter 2b | 4 | 0 | 1 | 0 |
| Rauth c | 3 | 0 | 1 | 1 | Fornon rf | 2 | 0 | 0 | 0 |
| Curran p | 3 | 0 | 1 | 1 | Slack p | 3 | 0 | 0 | 0 |
| *E.Rich'n | 0 | 0 | 0 | 0 | | | | | |
| Totals | 29 | 0 | 3 | 3 | Totals | 31 | 3 | 5 | 3 |

*Batted for R. Eicherman in ninth.
**Rauth out hit by batted ball in 9th.

| Innings— | 1 | 2 | 3 | 4 | 5 | 6 | 7 | 8 | 9 | |
|---|---|---|---|---|---|---|---|---|---|---|
| Butler Bros. | 2 | 1 | 0 | 0 | 0 | 0 | 0 | 0 | 0 | — 3 |
| Current | 0 | 0 | 0 | 0 | 0 | 0 | 0 | 0 | 0 | — 0 |

Sacrifice hits—Fornachon, Blessing. Stolen bases—Karsten 2, Everitz. Double plays — Everitz to Karsten, Blessing to Roettger to Tenholder. Wild pitch—Slack. Bases on balls—Off Curran, 1; off Slack, 7. Struck out—By Slack, 11; by Curran, 5. Left on bases—Curran 9, Butler 4. Time—1h. 50m. Umpires—W. Brady.

**ROCK ISLAND 8, TRIPLE A 6.**

| ROCK ISLAND. | AB. | R. | H. | E. | TRIPLE A. | AB. | R. | H. | E. |
|---|---|---|---|---|---|---|---|---|---|
| Diet'm ef | 5 | 1 | 4 | 0 | Steiner 3b | 5 | 1 | 1 | 0 |
| Zurth 2b | 3 | 1 | 1 | 0 | Lim'yer 2b | 4 | 0 | 0 | 0 |
| Emo 3b | 6 | 0 | 1 | 1 | Meyers cf | 4 | 2 | 1 | 0 |
| Derdahl c | 5 | 1 | 0 | 0 | Koch lf | 5 | 2 | 2 | 0 |
| Lartz p-rf | 5 | 2 | 2 | 0 | Lewis rf | 4 | 0 | 3 | 0 |
| Hauser lf | 3 | 1 | 1 | 0 | Dua 1b | 5 | 0 | 1 | 1 |
| Fanino ss | 3 | 2 | 2 | 0 | B'kamp c | 3 | 0 | 0 | 0 |
| Lemons 1b | 4 | 0 | 0 | 0 | Chris son ss | 4 | 0 | 2 | 0 |
| Stanzo rf | 3 | 0 | 2 | 0 | Ell'sieck p | 2 | 1 | 1 | 0 |
| Miller p | 3 | 1 | 0 | 0 | S'nbeck p | 1 | 0 | 0 | 0 |
| Totals | 38 | 8 | 13 | 1 | Totals | 37 | 6 | 11 | 1 |

| Innings— | 1 | 2 | 3 | 4 | 5 | 6 | 7 | 8 | 9 | |
|---|---|---|---|---|---|---|---|---|---|---|
| Rock Island | 0 | 1 | 0 | 0 | 1 | 6 | 0 | 0 | — | 8 |
| Triple A | 0 | 0 | 1 | 0 | 3 | 0 | 0 | 0 | 2 | — 6 |

Two-base hits—Meyers, Lewis, Sacrifice hit—Linnemeyer, Blumenkamp Stolen bases—Fanning 2, Koch 2, Dietelm 2, Lewis 2, Lemons, Christianson. Passed balls—Blumenkahp 6. Hit by pitched ball —By Ellerseeck (Dependant and Hauser). Bases on balls off Ellerseeck, 6; off Miller, 2; off Schifrenbeck, 3; off Lartz, 3. Struck out—By Miller, 6; by Schierenbeck 2; by Lartz, 1; by Ellersieck, 3. Pitching record—Off Ellersieck, 11 hits, 6 runs in 4 1-3 innings; off Lartz 6 hits, 4 runs in 5 1-3 innings. Left on bases—Triple A 11, Rock Island 14. Time—2h. 28m. Umpires—R. E. Murphy.

| | W. | L. | Pct. | | W. | L. | Pct. |
|---|---|---|---|---|---|---|---|
| Triple A | 3 | 1 | .750 | Frisco | 2 | 2 | .500 |
| R. Island | 3 | 1 | .750 | Curran | 1 | 3 | .250 |
| Butler B. | 3 | 1 | .750 | Peters | 0 | 4 | .000 |

### Union Electric

**OFFICE 17, COUNTY 2.**

| COUNTY. | AB. | R. | H. | E. | OFFICE. | AB. | R. | H. | E. |
|---|---|---|---|---|---|---|---|---|---|
| McGhee 2b-ss | 3 | 0 | 0 | 2 | Clucas 2b | 4 | 1 | 2 | 1 |
| Zdvoral 3b | 2 | 0 | 0 | 1 | Milton ss | 5 | 2 | 2 | 1 |
| Wan 1b-2b | 3 | 2 | 1 | 2 | Kordit 3b | 5 | 1 | 0 | 1 |
| Daegele p | 1 | 0 | 0 | 0 | McGov'n lf | 4 | 3 | 2 | 0 |
| Mitchell 1b | 1 | 0 | 0 | 1 | Raack 1b | 4 | 3 | 3 | 0 |
| Boss lf | 4 | 0 | 1 | 0 | Bind'tel rf | 4 | 2 | 2 | 0 |
| Newton cf | 3 | 0 | 0 | 2 | Long'ch c | 4 | 2 | 2 | 0 |
| Danick rf | 1 | 0 | 0 | 0 | Rauch c | 4 | 3 | 2 | 0 |
| May rf | 1 | 0 | 0 | 0 | Wolf p | 4 | 0 | 1 | 2 |
| Burgdorf c | 3 | 0 | 0 | 0 | | | | | |
| Staff ss-p | 2 | 0 | 1 | 0 | Totals | 38 | 17 | 14 | 4 |
| Totals | 24 | 2 | 2 | 9 | | | | | |

| Innings

## DEFEAT

et 8 inches.
2, Principia.
econd; Coyle.
.8s.
incipia, first; Templeton.
n, 8 1s.
Borah, Western, second; Time—14.7s.
y, Western, nd; Coyle.
s.
first; Ross.
u, Western.
in.
Western, first; eeman, Principia.
tern, first; ell, Principia.
tern, first; Dingee, Principia.
Western, first; ce, Western, 11 in.
ncipia, first; Western, tied
ia, first; J d, Kearby, 20 ft. 3½
s — Janovan, Principia. Time—17 5s.
Western, rn, second; Distance—14
by Principia man). Time

### EAST SIDE MUNICIPAL TEAMS BATTLE TODAY

Bob Berger's Slack Furniture meet the Weckermeyer Electrics on Field No. 2 at Jones Park in the game which features the first half split season Municipal League program in East St. Louis this afternoon. The Polish National Alliance and Hinderberger Generals meet on Field No. 2. The Furnitures have won three straight games, while the Electrics have won two and lost one.

### POLAND PUT OUT OF DAVIS CUP PLAY

By the Associated Press.

BRUSSELS, May 21.—Poland was eliminated from the Davis Cup competition by Belgium today, the Belgians adding the doubles this afternoon to their two singles victories of yesterday.

Washer and Botsford of Belgium defeated Kleinadel and Stolaro of Poland. 8—6, 9—7, 6—1.

OTHER SPORT NEWS ON PAGE 12, MAIN NEWS SECTION.

rt of Queens"

ND RACING
ht Except Sunday
N KENNEL CLUB
uesday, Wednesday, Thursday
Admission, 90c
U. S. Tax, 9c
Total, 99c
Street Car and Busses Ends Bridge or Busses at Jefferson Hotel Washington & Broadway
Racing Rain or Shine

KIRK WEIGHT

e Glenkirk
mer-Weight
Golf Suit
l, tropical wool-mixture
les the busy man to retain
and appearance on the
t the office or in the club-
pe of this pliable fabric,
nt and smart cut are fea-
xcite admiration.
s and stripe combinations
, tan and pastel shades,
them at the better shops.
"Label"—it's a synonym

RG, WOLFF & CO.
igh Grade Clothing for over 75 years
V YORK CITY

## POLICE CONFIDENT OF SOLVING HICKS MURDER MYSTERY

### Psychological Effect of Secrecy in the Inquiry Considered as Bettering Chances of Success.

### EXPECT SLAYERS TO BETRAY SELVES

### Puzzling Features Encountered in Checking Over Dead Lawyer's Business Affairs for a Clew.

The secret investigation of the Hicks murder mystery, now ending its third week, has retraced most of the ground covered by police in their first rush to find a solution, and the authorities, while confident of ultimate success, seem no nearer solving the puzzle than they were at the start.

Police have great confidence in Assistant Circuit Attorney Andrew Maroney, who is in charge of the investigation. He is known as a thorough-going prosecutor and practical psychologist and it was not until after his entrance to the case that a mask or secrecy was thrown about informants questioned at Headquarters.

Maroney values the psychological feature of a secret inquiry. He believes that witnesses can thus be encouraged to tell what they know and that the murderers of Clifford Hicks, 28-year-old attorney, may become worried and betray themselves in some manner. It is the accepted belief that the guilty persons are in touch with progress of the investigation through newspapers, and Maroney believes the more he can mystify them as to actual information in the hands of the police the better are the chances of a solution.

**Many Persons Questioned.**

At Police Headquarters it is known that many of the 40 or more persons questioned last week were much more communicative than when first examined by police. Maroney as a cross-examiner uses many psychologically adroit lines of approach and his announced policy has been to "shake some of these people loose from their moorings."

One of the most puzzling feature of the case developed when Maroney and Chief of Detectives Kaiser began checking Hicks' business affairs for a clew to the murder. They found that although Hicks had made total deposits of $2,023,110.71 in the six months preceding his murder April 30, there is nothing to show how he got the money or what he did with it.

Hicks probably did not have more than $25,000 at one time, but he juggled this amount by depositing and withdrawing it daily so as to show large deposit totals. Maroney wants to know how he got together even this sum. Records show that Hicks' known business ventures were very moderate successes at best and in the end lost money. Investigators believe that Hicks had some secret source of revenue.

**Statement of Major.**

Former Gov. Elliott Major, a law partner of the murdered attorney, who was questioned at Police Headquarters yesterday, disclosed in a talk with reporters that Hicks was indebted $60,000 to J. R. Paisley, president of the Permanent Securities Investment Co., and his son, George. Previous estimates of what he owed the Paisleys had been $15,000, as indicated in his own memorandum, and later $30,000. Major said he did not know how Hicks got into debt so far. The loans made by the Paisleys to Hicks were secured only by an assignment of $90,000 in life insurance.

Major said that he and Sam Fox, another associate of Hicks, are helping Glenn Hicks, brother of the murdered man, to settle up the estate. Clifford Hicks was in debt $207,000 and had $365,000 in life insurance. His will named Glenn as executor without bond.

Interrogation of persons who knew Hicks' personal or business affairs continued at Headquarters yesterday afternoon and last night.

Glenn Hicks and wife were among those questioned. Maroney and Chief of Detectives Kaiser indicated that they will carry on their inquiry this week in the same manner as last. They declined to say if anything new had come to light.

## WASHINGTON U. SUMMER SCHOOL TO OPEN JUNE 20

**University Authorities Expect Record Enrollment This Year.**

The summer session of Washington University will begin on June 20 and continue for six weeks, closing on July 29.

Previous years have shown a consistent increase in the number of students taking summer work. During 1926 this increase amounted to 38 per cent and students came from 35 states and foreign countries. Correspondence with prospective students indicates that the enrollment this year will exceed that of any other summer session.

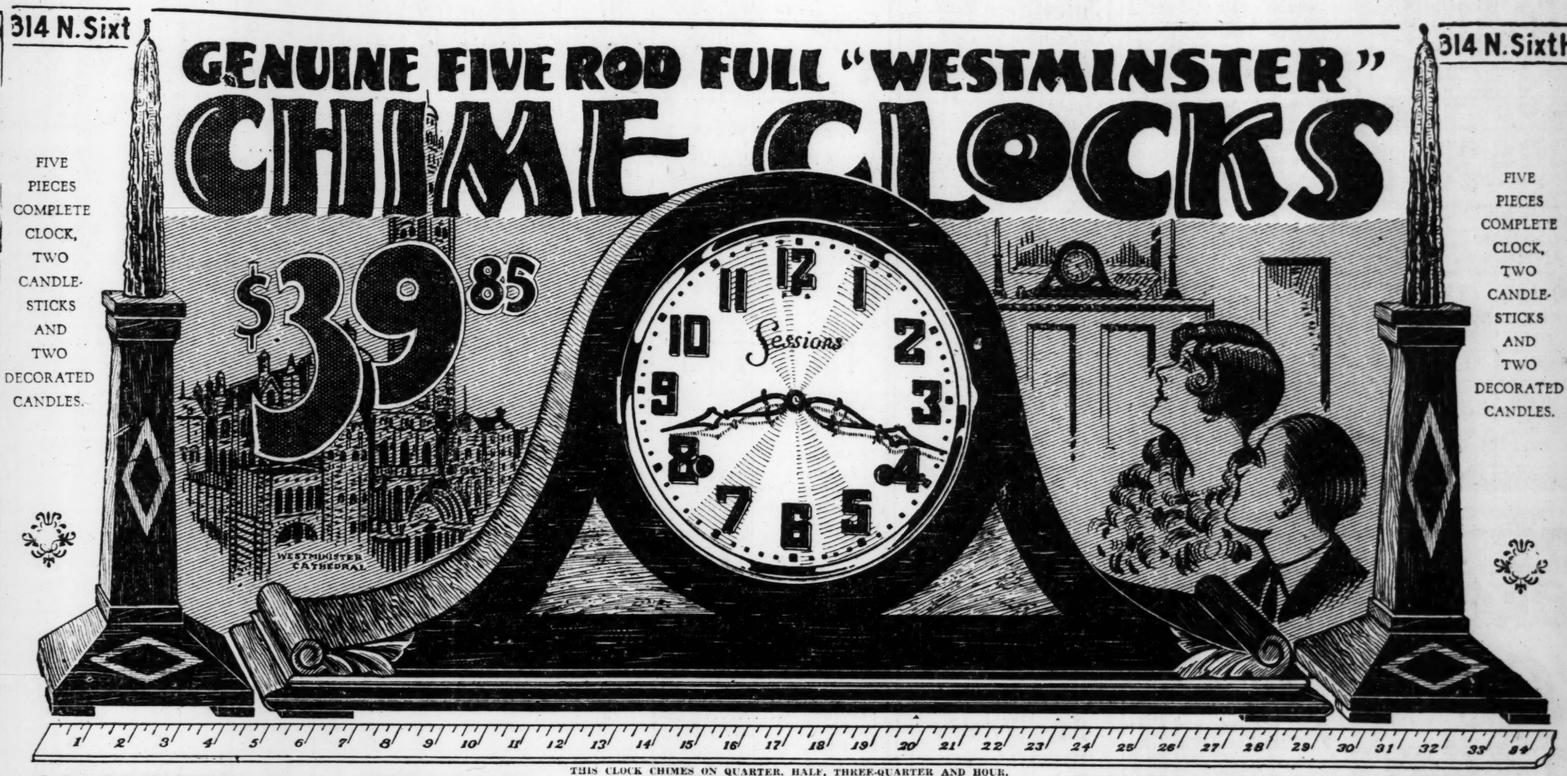
A larger number and greater variety of courses will be offered this summer. As in former years special emphasis will be placed upon courses in education for teachers. In addition, there will be given an extensive list of undergraduate and graduate courses in most of the departments of the College of Liberal Arts and the graduate school. Courses also will be given in the schools of Law, Engineering, Architecture, and Business and Public Administration. The demand for courses in Art has been so large that the number has been materially increased and eleven courses will be given in this school.

314 N. Sixth St. — J. L. Freund

GENUINE FIVE ROD FULL "WESTMINSTER" CHIME CLOCKS

FIVE PIECES COMPLETE CLOCK, TWO CANDLESTICKS AND TWO DECORATED CANDLES.

$39.85




1 2 3 4 5 6 7 8 9 10 11 12 13 14 15 16 17 18 19 20 21 22 23 24 25 26 27 28 29 30 31 32 33 34

THIS CLOCK CHIMES ON QUARTER, HALF, THREE-QUARTER AND HOUR, WITH SEPARATE GONG FOR STRIKING HOURS.

ANOTHER J. L. FREUND

A new pleasure in your home—this marvelous, genuine 5-tone full Westminster Chime Clock is the biggest bargain we have been able to give the St. Louis public for a long time. This Clock Set is 34 inches long, 10 inches high with a beautiful platinum finish dial with applied raised numerals; has an 8-day steel pivot Sessions movement. This Clock represents an achievement often attempted but never before accomplished. EVERY WOMAN WANTS A CHIME CLOCK, every home needs one to give it life and animation. This Clock Set is the last word in beauty, excellence and craftsmanship.

*Set Consists of Clock, Pair Candlesticks and Highly Decorated Candles*

$1.00 A WEEK

FRIENDSHIP SPECIAL

Look for Three Things in Chime Clocks—Distinction, Elegance, Accuracy

Everyone is lucky once in awhile; you, too, will be lucky to get this marvelous Chime Clock at this amazingly low price and only pay $1.00 down and $1.00 a week. Delivered free to your home. It's time to graduate to a Chime Clock—so come in and hear the melodious chimes of Westminster Abbey Cathedral—the more you hear it the better you'll like it. America's most beautiful Chime Clock guaranteed the equal of any imported Clock at $200. Get yours Monday.

GIVE a DIAMOND



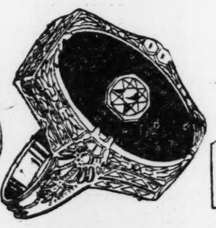

This beautiful genuine Diamond set in 18-k. solid white gold mounting. A rare value. $85
$2.00 A WEEK




This fancy little Ring is one that any girl would appreciate. Special ..... $37.50
$1.00 A WEEK



This fine three-diamond Dinner Ring is hand engraved and set with blue sapphires on each side.... $49.50
$1.00 A WEEK



The dependable black onyx can be worn on any occasion. We have a complete assortment, at ..... $14.85
Others $10 to $100
50c A WEEK

DIAMOND-SET WEDDING RINGS




18-karat white gold Wedding Rings set with 5 large genuine diamonds, not chips. A wonderful value..... $27.50
*Other Beautiful Wedding Rings, $6 to $100*
$1.00 Down—$1.00 a Week

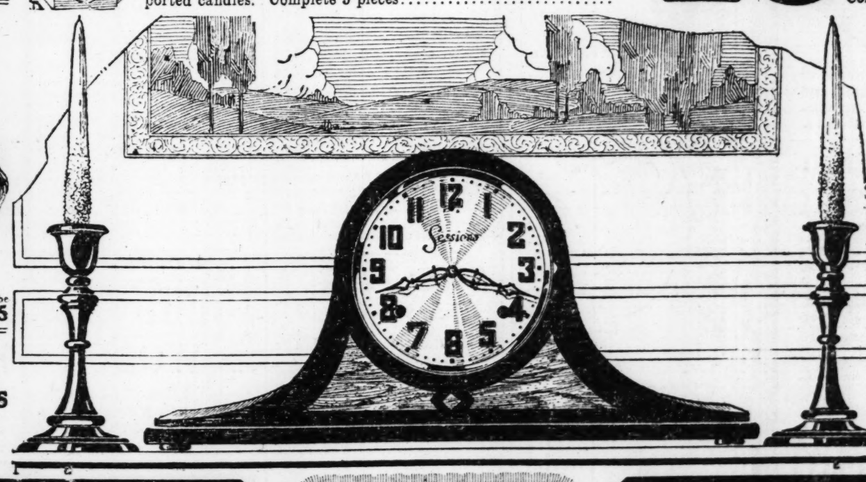
Trinity Double Chime Clocks



ALSO ON SALE

We have a new shipment of these beautiful, nationally advertised Sessions double-chime Clocks, 21 inches long, 10 inches in height, a 6½-inch platinum finished dial, with raised numbers, heavy metal sash, convex glass, in a fine hand-rubbed two-tone case and a handsome pair of candlesticks to match, artistically carved of solid mahogany, with a pair of highly decorated imported candles. Complete 5 pieces..... $16.85

5 Pieces Complete




Give A Watch

Bulova Wrist Watches



The nationally advertised and nationally known BULOVA Wrist Watches in all the latest shapes. Guaranteed ..... $25.00 UP

$1.00 Down—$1.00 a Week

Special



This fine 15-jewel fancy shape white gold-filled Wrist Watch, $25 value.. $14.85

50c Down—50c a Week

Strap Watches

*Just in Time for All Outdoor Sports*




The famous Bulova Strap Watch in all styles; green or white gold-filled cases; 15 and 17 jewel movement .... $28.50 UP

$1.00 Down—$1.00 a Week



A dependable guaranteed Sport Watch in a strong durable case in green or white gold filled; special..... $12.75

50c Down—50c a Week

Our Guarantee

The reputation we have enjoyed for 29 years is *fair dealing, honest values* and *dependable merchandise.* Everything as represented or your money back. *That's our guarantee.*

SPECIAL TERMS
50¢ DOWN
AND
50¢ A WEEK

Free Delivery

All Chime Clocks delivered, set up, regulated and adjusted by our trained expert. Of course, each Clock is fully guaranteed. This service FREE OF CHARGE.

Just bring an honest face

ESTABLISHED 1898
J. L. Freund
DIAMONDS ~ WATCHES
314 NORTH SIXTH ST.

J. L. Freund — 314 N. Sixth St.

Just bring an honest face

ESTABLISHED 1898
J. L. Freund
DIAMONDS ~ WATCHES
314 NORTH SIXTH ST.

# LYNN MEAT COMPANY

SIXTH and MORGAN

Mon.-Tues. Specials

PORK STEAKS Strictly fresh; a big special. POUND 15

Franks, Bologna, lb. 15

ROUND STEAK Strictly fresh; POUND. 17½

Veal Stew, lb. 10

VEAL Cutlets, pound 35

SUNKIST ORANGES 3 dozen sweet 25

Apples—7 lbs. cooking. 25

EGGS Strictly fresh (2 doz. limit) doz. 20

APPLE BUTTER Pure, full quart jar 15

Fresh Spareribs, lb. 14

Rib or Loin Pork Chops, lb 25

Lima Beans, 4 lbs. 25

Fresh Hearts Fr. Kidneys 2 lbs. 15

LIVER, PIG FEET, lb. 5


## OLDS PROMOTED TO BE UNDERSECRETARY

Kellogg Advances Man Who Sought to Inspire Story of Red Conspiracy.

Post-Dispatch Bureau,
20-23 Wyatt Bldg.

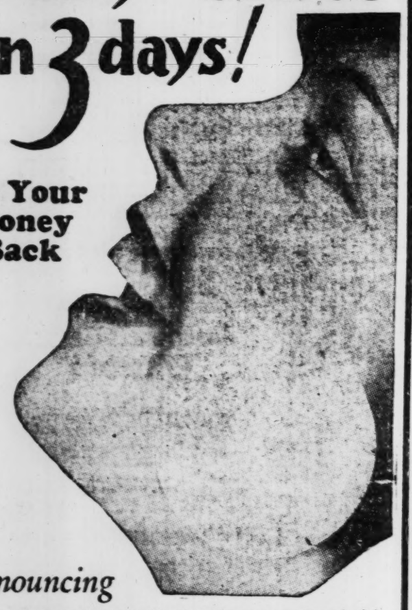
WASHINGTON, May 21.—Robert E. Olds, Assistant Secretary of State and a former law partner of Secretary Kellogg, has been promoted to Under-Secretary of State to succeed Joseph E. Grew, who has been appointed Ambassador to Turkey. Olds is the official who attempted last November to "inspire" representatives of the three great news associations with a story about an alleged bolshevist hegemony in Central America, fostered by Mexico and directed against the United States.

His action was exposed by the Post-Dispatch and Senator Norris of Nebraska introduced a resolution for an investigation of the incident by the Foreign Relations Committee.

Administration Senators, however, defeated the plan for an impartial inquiry by a committee vote of 8 to 5. One of the reasons advanced against the investigation was the report that Secretary Kellogg intended to promote his former partner to the undersecretaryship, and that any inquiry would disturb this plan. Olds was appointed Assistant Secretary Oct. 1, 1925. In St. Paul he was a member of the law firm of Davis, Severance & Olds which before Secretary Kellogg was appointed Ambassador to England had been the firm of Davis, Kellogg and Severance. He is a graduate of Harvard and is 52 years old.


# Make Your Skin Ivory-white in 3 days!

Or Your Money Back



*Announcing*

the most important beauty discovery in years—a wonderful new-type lotion that clears the skin of every blemish and makes it as smooth and white as ivory. Every woman who wants a glorious complexion can now have it in three to six days.

**Now... a Liquid SKIN WHITENER at a Special Introductory Saving**

Now you can have the smooth, flawless complexion you have always longed for—the exquisite white skin you see only in famous beauties. The kind of skin that powder cannot give. The skin itself must be smooth and white. My marvelous discovery now gives you this striking complexion in just three to six days. It smooths the skin to soft, silky texture. It whitens the skin to ivory whiteness.

**Clears Your Skin**

All trace of freckles, blackheads, roughness and redness disappear almost as if you had wished them away. Never before have women had such a preparation! Guaranteed safe and harmless! Apply it in just three minutes at bedtime. Every woman should have my liquid skin whitener. There is not one complexion in a thousand that will not be clearer, smoother, more radiant through its use.

**Whiten Your Neck**

Test this preparation on your arm, hands or on your neck where the skin is usually much darker than on the face. See what an amazing difference just three days make.

**Positive Guarantee!**

Use my Lotion Bleach any way you like for six days. Then if you are not simply delighted, your money will be cheerfully refunded. And now you get it at a special introductory saving.

# GERVAISE GRAHAM *Lotion* FACE BLEACH

I am introducing my Lotion Face Bleach at the stores mentioned below in regular large-size bottles, at the special price of only $1.29. Use my preparation six days. Then if you are not simply delighted, return it and your money will be refunded without question or conversation. This introductory price is only for a limited time, and only a limited quantity will be distributed during this offer. Act at once.

*Reg. $1.50 Size. Now Only* $1.29

# WOLFF-WILSON

Seventh and Washington
Grand and Olive—408 Washington



The Rexall Store — MONDAY ONLY — The Rexall Store

# WOLFF-WILSON

Seventh and Washington
408 WASHINGTON—GRAND AND OLIVE




*Thoroughly Cleans Without Leaving a Ring*
35c Can 25c

*The Safe Antiseptic*
**Listerine**




A safe, non-irritating solution particularly adapted to the requirements of personal hygiene. Valuable as a gargle. Corrects halitosis, purifies the mouth. $1.00 bottle, 79c

**New Way to Clean Teeth**

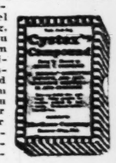
"Up and down" brushing made easy and natural by this adjustable brush.




Reaches and cleans every tooth-surface, even those hard to get at. Keeps teeth "surgically" clean. Prevents infection.

**Getting Up Nights Saps Vitality**

If your sleep is disturbed, your vitality lowered, and health impaired by bladder weakness, night calls, backache, burning sensation, and pains in the legs, you can't expect to feel young, strong, well. If you suffer from these conditions try Cystex Compound to allay them and make you feel younger and stronger in 5 days. Iron-Clad, Money-Back Guarantee.



57c and 93c

**Spring**

is the time when your system must be clear and well regulated. Use




SCHOENFELD Kidney and Liver TEA

Famous for 40 years. Make it and take it like ordinary tea.

*25c Package, Sale Price*
3 for 50c



**New Wonderful Face Powder**

A new French Process Face Powder that perspiration hardly affects—will not let an ugly shine come through; stays on a long time; fine and pure; makes the pores invisible; looks like beautiful, natural skin; gives a soft, velvety complexion. Get this new, wonderful Face Powder called Mello-Glo.

*As a special introductory offer we will give Free a 25c Gainsborough Powder Puff with each $1.00 box of Mello-Glo Face Powder*

**2½-Lb. Tourist Iron**



Fits in any bag. Very convenient for traveling. Sale price $1.59

**50c Pepsodent Tooth Paste 29c**

**75c JOHNSON'S FLOOR WAX** Paste or Liquid 59c

**For the Teeth**

50c Senreco Tooth Paste..37c
Squibb's Tooth Paste....36c
60c Forhan's Tooth Paste, 42c
30c Revelation Tooth Powder .....24c
25c Lyon's Tooth Pow., 19c
Colgate's Paste, new enlarged size .....45c
Listerine Tooth Paste, 3 for 55c
50c Iodent Tooth Paste, 37c
50c Pebeco Tooth Paste..37c
50c Ipana Tooth Paste..37c

**Talcums**

Mennen's Talcum.....21c
Dirlove Nursery, lb. can.25c
Mavis.....19c, 38c, 75c
$1.00 Coty's.....79c
Houbigant's.....$1.00
50c Spring Maid.....35c
50c Mennen's Koria Konia, 37c
25c Borozine.....19c

**Face Creams**

25c Woodbury's Creams, in tubes.....3 for 55c
Daggett & Ramsdell's, 39c, 79c, $1.29
60c Sempre Jovenay....44c
$1.10 Othine Freckle....79c
50c Stillman's Freckle...34c
50c Jergen's Benzoin and Almond Lotion .....37c
$1.00 Golden Peacock Bleach .....69c

**Face Powders**

$1.00 Coty's.....79c
50c La Blache.....34c
75c Golden Peacock.....59c
60c Djer-Kiss.....47c
50c Carmen.....34c
50c Mavis.....34c
$1.00 Piver's Azurea....69c
60c Pompeian.....42c
50c Java Rice.....39c

**DRUGS**

W.-W. Spirits Camphor, 2 ounces.....25c
W.-W. Castor Oil, pint..49c
W.-W. Witch Hazel....34c
W.-W. Glycerine, lb.....49c
W.-W. Bed Bug Poison, pint.....35c
W. W. Seidlitz Powders, dozen.....19c
W.-W. Cascara, 4 ozs.....39c
W.-W. Citrate Magnesia, 25c
$1.25 Elixir Iron Quinine and Strychnine, pint..98c

**LAXATIVE LINKS**

*The Safety First Pink Links* are indicated for Constipation, Headaches, Indigestion and for Biliousness and Torpid Liver when resulting from inactivity of the Stomach and Bowels because they assist nature by supplying these organs with that which is lacking.

SPECIAL THIS WEEK
Small Box... 19c Large Box.... 39c

**Men's Shaving Needs**

35c Palmolive Shaving Cream.....23c
Styptic Pencils (to stop bleeding when shaving), 10c; 3 for...25c
50c Williams' Aqua Velva..39c
$1.00 W.-W. Lilac Vegetal..69c
75c Ideal Shaving Lotion; contains witch hazel, bay rum and camphor.....59c
50c Williams' Shav. Cream..39c
$1.25 Pinaud's Lilac Vegetal..93c
Barbasol Shaving Cream.....27c, 53c
50c Molle Shaving Cream...27c
50c Durham Duplex Blades; 3 packages.....$1.00
42c Gem Blades; 3 pkgs..$1.00
$1.00 Gillette Blades.....79c
50c Gillette Blades.....39c
$1.00 Autostrop Blades....75c
50c Autostrop Blades.....39c
35c Ever-Ready Blades; 3 packages.....85c

*First Time Ever Offered in This City!*

**Caron's ("Nuit de Noel") Christmas Eve Perfume in Bulk**

*A Limited Quantity for Monday Only*

⅛ Ounce.....$2.00 ½ Ounce.....$6.50
¼ Ounce.....$3.50 1 Ounce.....$12.50

**25c Feenamints 3 for 50c** $1.00 Size, 79c

**KOTEX NAPKINS** Doz. 39c

**Regular 60c Sally Jane Fruits in Cream or Fruits and Nuts in Cream** CHOCOLATE COVERED 3 Pounds, $1.00

**FILLING EYE PRESCRIPTIONS**



All Eye Prescriptions Filled in Our Prescription Department Are Dispensed in "Especially Made"

**Orange-Colored Dustproof Boxes**

Which contain individual spaces for both Eye Prescription and Eye Dropper. Wolff-Wilson's adopted this style of package for all Eye Prescriptions of this nature for the reason that they are most sensitive to light and easily affected by dust and exposure. Over 2,000,000 Prescriptions filled to date. "A Running Stream Stays Fresh." There's a Reason.

**OPTICAL SPECIALS!**

7th & Washington ·:· 2 Depts. ·:· 408 Washington

Monday ·:· Tuesday ·:· Wednesday



Bifocal Glasses $2.35
Two visions, far and near. Complete with frame as above.....

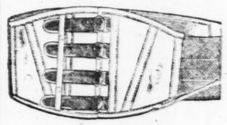


Reading and Sewing Glasses $1.50
Large round lenses. Complete with frame as above.....

**Redex Cedar Bags**

A hanger with each Bag. Overcoat size; size 30x50. Sale price.. 4 for 50c

**Are You Too Fat?**



Reduce your stoutness. The benefits to the abdominal regions are immediate, for the W.-W. Health Brace supports the muscles of the abdomen and the support thus given relieves the vital organs. Assists deep breathing. Reduces large abdomens. Recommended for kidney, bladder and stomach troubles, lumbago, obesity, weak spines and backs. The highest grade garment of its kind. Extremely comfortable, washable and sanitary. Expert lady and gentlemen attendants.

**Hair Preparations**

Catlin's Sage & Sulphur, 39c
Wyeth's Sage and Sulphur.....59c, 98c
$1 Mahdeen Hair Tonic..79c
35c Dirlove Liquid Green Soap.....29c
50c Palmolive Shampoo..29c
Danderine.....23c, 44c, 83c
$1.50 Mary T. Goldman's Hair Restorer.....$1.29
Brownatone.....39c, $1.19
50c Wild Root Taroleum Shampoo.....39c
50c Packer's Liquid Shampoo (Tar or Olive Oil) 39c
25c Golden Glint Shampoo, 3 for.....50c
Pinaud's Eau de Quinine.....69c, $1.29
Mulsified Cocoanut Oil.....37c, 73c
Gloco Hair Dressing, 39c, 59c
B. Paul's Henna.....79c

**5000 Regular 25c Bottles "Swissco" Hair Treatment Given Away FREE**

AT ALL **WOLFF-WILSON** DRUG STORES

*"Swissco" Grows New Hair, Removes Dandruff, Brings Back Color to Gray or Faded Hair and Stops All Hair and Scalp Troubles*

It will not cost you anything to prove it and be absolutely satisfied once and for all that "SWISSCO" is the most wonderful treatment that you have ever used or heard of for the hair and scalp.

If you suffer from falling hair, thin hair, bald spots, brittle hair, gray, faded hair, hair ruined by bleaching, coarse and unruly hair, dandruff, itching, sore scalp, pimples on scalp, simply fill out coupon herewith and get a free bottle at once by taking it to any one of our stores. No questions will be asked. Simply hand coupon to the clerk and you will get a bottle absolutely free. THOSE OUTSIDE OF ST. LOUIS DESIRING A FREE BOTTLE INCLUDE 10c IN STAMPS TO COVER POSTAGE AND PACKING.

*Swissco Hair Treatment Special Price for Monday Only*

*Regular 60c Size...* 44c *Regular $1.20 Size.* 83c

**FREE SWISSCO BOTTLE COUPON**

Good for one Free Trial Bottle of Swissco Hair Treatment at all Wolff-Wilson Drug Stores—7th and Washington, Grand and Olive, 408 Washington, when name and address are properly filled in on dotted lines below. THOSE OUTSIDE OF ST. LOUIS will kindly include 10c in stamps to cover postage and packing. Address mail orders to 7th and Washington Av.

Name .....
Street .....R. F. D. .....
City .....State .....
(Give full address, write plainly). This offer is good only 10 days.

**$1.20 Sal Hepatica 73c**

**Soap Sale**

Bocabelli Soap, bar....$1.19
Woodbury's Cuticura or Resinol .....3 for 59c
Sayman's .....3 for 29c
Ivory, guest size, dozen..42c
Ivory, large .....3 for 29c
Chex .....3 for 50c
Societe Hygienique .3 for $1
Germicidal, 1%....3 for 50c
47-11 White Rose Glycerine.....3 for 63c
Glover's Dog .....3 for 59c
La Mar Reducing..3 for 63c

**Patent Medicines**

$1.00 Adlerika .....83c
$1.50 Allenhru .....$1.23
Castoria (Fletcher's) ...27c
Baume Analgesique .....59c
30c Grove's Bromo Quinine .....21c
Bromo Seltzer..23c, 45c, 89c
Catlin's Mineral Oil, pt., 49c
Cadomene Tablets ....$1.19
C-N Disinfectant 21c, 42c, 79c
Carter's Liver Pills, 3 for 50c
60c Doan's Kidney Pills..44c
35c Freezone Corn Remedy .....27c
Glyco-Thymoline, 23c, 44c, 89c
Caldwell Syrup, Pepsin .....42c, 83c
$1.25 Hood's Sarsaparilla .....98c
85c Jad Salts.....59c
$1.00 K.D.X. Hair Tonic..69c
Lavoris Mouth Wash, 21c, 42c, 79c
Liquid Veneer..21c, 42c, 79c
$1.25 Mayr's Stomach Remedy .....98c
60c Mentho Sulphur.....47c
75c Mellin's Food.....59c
$1.00 Miles' Nervine.....79c
$1 Miles' Anti-Pain Pills 83c
Mentholatum...21c, 42c, 79c
60c Mc Coy's Cod Liver Oil Tablets .....47c
$1.10 Nuxated Iron.....79c
Nature's Remedy 21c, 42c, 79c
$2.75 Nestle's Food, hospital size .....$2.49
$1.35 Pierce's Favorite Prescription .....98c
$1.35 Pierce's Golden Medical Discovery....98c
Phenalax Wafers...21c, 89c
Pinkham's Veg. Comp. 89c
75c Pazo Ointment, tube.63c
$1.00 Peruna .....83c
40c Pluto Water, large..34c
Swamp Root .....47c, 93c
$1.50 Sangrina Tablets..$1.23
Shinola Outfits, Dauber and Brush .....29c
Red Devil Roach Powder .....17c, 34c
Vick's Vapo-Rub .....27c, 53c, $1.13

**Eastman Kodaks**

*At Reduced Prices*

Reg. $8.00 No. 2 Folding Premo Camera, single lens .....$7.29
Reg. $10 No. 2 Folding Premo Camera, double lens .....$8.98
Reg. $9 No. 2A Folding Premo Camera, single lens .....$8.48
Reg. $11 No. 2A Folding Premo Camera, double lens .....$9.98



Clean away the embedded dust, grime and oil which dull and deaden the complexion. Let the world see your real face—alive and glowing. Kantol does it. 2-minute massage is easy.

Large tube 44c Large jar 89c

KANTOL

**Sun Visors**



Well made, and now is your chance to get 3 or 4 for the Summer months at this price. Handy for the boy or dad..... 29c 49c

**Keen Kutter Special**

1 Keen Kutter Razor, value $1.00
3 Pks. Keen Kutter Blades, value.....$1.00
Total value.....$2.00
Special Monday....69c

**Palmolive Shaving Cream**




An instant-lathering Shaving Cream, effects a close, smooth shave. The popular Shaving Cream, known everywhere. Priced at 23c

**Po-Go**

*Paris ROUGE France*

Po-Go—a genuine handmade, creamy, soft rouge—made and packed over there. Holds powder and blends beautifully. Three shades:—the new Vif, really bright; Brique, best for blondes; Ronce (raspberry), for blonds or brunettes.




50c

**Derma-Viva**



*Whitens the Skin at Once or Your Money Back*

Instantly your hands, arms, face and neck become a most beautiful, dainty white—regardless of your age or condition of your skin. If used in place of powder, has same effect, but does not show or rub off. Absolutely harmless. Flesh, white or brunette. 60c bottle. Sale price.. 44c




*Stop falling hair!*

This is the new method scalp massage with the patent rubber applicator. A minute a day with this new treatment insures a healthy scalp and vigorous hair.

VAN ESS is sold on a 90-day money back guarantee. Ask about it.

$1.50 Bottle, Special.....$1.19 3 Bottles $3.50

**Farr's Gray Hair Restorer**

*A Message to Women*



**'How to Retain Your Beautiful Hair'**

Farr's Gray Hair Restorer is by no means a dye, but a most reliable preparation that has graced the market for many years which can be used without any hesitancy on the part of the user to restore gradually the hair to its natural color.

$1.10 Bottle, All Shades.. 87c
*3 for $2.50*

50c FARR'S SHAMPOO to be used before applying Restorer to obtain best results..... 44c


## GERMAN MINISTER'S HOBBY PROTECTION OF WILD LIFE

Von Keudell Builds Country's First Research Station to Conserve Animals and Birds.

BERLIN, May 21.—Walther von Keudell is a busy man


$15 Super Bough

**Fine Samples**

Below—A partial list of 285 showroom pieces from such fine makers as Kittinger, Pokorny, Elgin A. Simonds, Grand Rapids Cab. Co., Lifetime and many others. Note the great savings.

**$115 Wall Desk $57.50**

Beautiful, hand-carved solid walnut Wall Desk, Kittinger make.

**$125 Chipendale Chair $59.75**

Rare example of craftsmanship, solid walnut frame, finest mohair.

**$120 Occas'al Chair $47.50**

Occasional Chair with hand-carved solid walnut frame and genuine Pettipoint covering.

**$100 Mah. Secretary $49.75**

Colonial style, massive solid mahogany; a wonderful piece of work.

**$75 Console Set $37.50**

Duncan Pfyffe Console and Mirror, reproduced in walnut.

**$52.50 Marble Table $29.75**

Genuine mahogany Tables with top of fine imported marble.

And many other superb pieces for those who appreciate the very finest and realize what marvelous savings these are!

**'Old Hickory'** *Porch Furniture*

Less Than Half Price

$3.95 "Old Hickory" Rocker with split cane seat.....$2.95
$12 "Old Hickory" Rocker—round arms, split cane seat and back..$5.50
$16.50 "Old Hickory" Settee, 4-foot size, split cane seat.....$5.95
$17.50 "Old Hickory" Porch Swings, with chains.....$8.75

ON S

## GERMAN MINISTER'S HOBBY PROTECTION OF WILD LIFE

**Von Keudell Builds Country's First Research Station to Conserve Animals and Birds.**

BERLIN, May 21.—While Walther von Keudell is a busy man with the many duties of his office as the new German Minister of the Interior, he still finds time to pursue his long-time hobby of nature protection.

Herr von Keudell has set aside buildings and grounds on his estate at Bellingen, near Berlin, to help determine how best to conserve the country's natural beauties with its wild animal and bird life, preventing ruthless despoilment by the march of modern progress. It is the first German research station for this purpose.

Geologists, botanists and zoologists will take up work in this institute, which will be outfitted with a complete library and all necessary instruments. The entire plant will be directed by Dr. Klose, "Nature Protection Commissary" of the Province of Brandenburg.

The patron of the new plant, it will be recalled, had some difficulty in maintaining his place in the cabinet at the inception of the new Marx ministry. His record during the Kapp Putsch of 1921 was sharply attacked by the opposition but he was accorded a vote of confidence after a certificate of political soundness had been given him by Chancellor Marx in the Reichstag.

**New Pennsylvania Train.**

The Pennsylvania Railroad today will begin the operation of a new train to New York to replace the train known as "The Gotham Limited." The new train will depart at 4:40 p. m., reaching New York at 7:50 p. m. the following day. It will be called "The Juniata," from the name of a stream in the Alleghenies which parallels the Pennsylvania tracks.

**Frank Lloyd, British Paper Maker, Dead.**

CROYDON, England, May 21.—Frank Lloyd, 72 years old, head of the paper making firm of that name and son of Edwin Lloyd, founder of the Daily Chronicle and Lloyd's News, is dead.


# $150,000.00 Furniture Stock

## Superior Furn. & Mfg. Co.~Wholesalers Bought by the HUB at 50¢ on the Dollar

## at 1/2 Price and 1/2 Less

**Fine Samples**

Below—A partial list of 265 showroom pieces from such fine makers as Kittinger, Pokorny, Elgin A. Simonds, Grand Rapids Cab. Co., Lifetime and many others. Note the great savings.

**$115 Wall Desk — $57.50**

Beautiful, hand-carved solid walnut Wall Desk, Kittinger make.

**$125 Chipendale Chair — $59.75**

Rare example of craftsmanship, solid walnut frame, finest mohair.

**$120 Occas'al Chair — $47.50**

Occasional Chair with hand-carved solid walnut frame and genuine Pettipoint covering.

**$100 Mah. Secretary — $49.75**

Colonial style, massive solid mahogany; a wonderful piece of work.

**$75 Console Set — $37.50**

Duncan Pfyffe Console and Mirror, reproduced in walnut.

**$52.50 Marble Table — $29.75**

Genuine mahogany Tables with top of fine imported marble.

And many other superb pieces for those who appreciate the very finest and realize what marvelous savings these are!

### LIVING ROOM

| Regular Price | | Sale Price |
|---|---|---|
| $185 | 3-Pc. Overstuffed Suite—Jacquard velour, reversible cushions | $87.50 |
| $235 | 3-Pc. Velour "Bed" Suite—With loose cushions | $119 |
| $257.50 | 2-Pc. Mohair Suite—With loose cushions | $135 |
| $285 | 3-Pc. Overstuffed Mohair Suite—Loose cushions | $142.50 |
| $250 | 3-Pc. Velour "Bed" Suite—With loose cushions | $179 |
| $495 | 3-Pc. Carved Top Rail and Frame Suite in mohair and friezes | $275 |

**$495 2-Pc. Suite Carved Mah. Frames — $325**

Massive Davenport and club Chair in finest mohair with reversible cushions.

**$995 2-Pc. Suite — $427.50**

Solid mahogany carved frame Davenport and Chair. Down-filled loose cushions. Mohair with hair filling. Pokorny make.

### Superior Fiber Furniture

| Regular Price | | Sale Price |
|---|---|---|
| $59.75 | 3-Pc. Suite, decorated gray, cretonne seats and backs | $38.75 |
| $68.50 | 3-Pc. Suite, cretonne cover, auto spring seats and backs | $48.75 |
| $8.00 | Fiber Rockers | $4.75 |
| $14 | Fiber Rockers, cretonne-covered | $8.75 |
| $6.00 | Decorated Fiber Ferneries | $3.25 |

### Superior Beds and Bedding

| | | |
|---|---|---|
| $15 | Walnut-finished Metal Bed | $8.95 |
| $12 | Bed Springs, (6-inch riser) | $4.95 |
| $20 | Genuine layer-felt Mattress | $10 |
| $22 | All Steel Da-Beds, cretonne-covered Pads | $14.95 |
| $35 | Coil Spring Da-Beds, cretonne-covered Pads | $22.50 |
| $30 | Wood Beds, walnut finish | $14.50 |

**$17 Coil Springs**

Heavy, tempered steel double-deck coils, helical-tied tops

**$9.75**

**$12 Cotton Mattress — $5.95**

Extra heavy, roll-edge style in art ticking. While 25 last

### Superior Breakfast Sets

| Regular Price | | Sale Price |
|---|---|---|
| $16 | 5-Piece Breakfast Set, unfinished | $10.75 |
| $25 | 5-Piece All-Enameled Breakfast Set | $15.75 |
| $49.75 | 5-Piece Steel-Gray Oak Set, with extension table | $29.75 |

The Sale of Sales! Never before have such savings been offered! You may never again be offered Furniture at LESS THAN WHOLESALE PRICES! EVEN LESS THAN COST TO MAKE! Buy now for present or future use. Take a year to pay. See these sensational bargains on sale—

***Starting Monday at 8:30 A.M.***

### RUGS

| Regular Price | | Sale Price |
|---|---|---|
| $16 | 9x12 Seamless Brussels Rugs (imperfect) | $9.75 |
| $35 | 9x12 Seamless Velvet Rugs | $19.75 |
| $45 | 9x12 Axminster and Fringed Velvets | $28.95 |
| $39 | 8.3x10.6 Axminster and Fringed Velvets | $24.75 |
| $30 | 8.3x10.6 Seamless Velvet Rugs | $17.75 |
| $80 | 9x12 Fringed Wilton Rugs | $57.50 |
| $18 | 36x68-Inch Wool Wilton Rugs | $12.50 |
| $ 5 | 27x54-Inch Axminster Rugs | $2.75 |
| $1.75 | Inlaid Linoleum; from perfect rolls; sq. yd. | 95c |
| $1.25 | Printed Cork Linoleum; sq. yd. | 79c |

### DINING SUITES

| Regular Price | | Sale Price |
|---|---|---|
| $168 | 8-Pc. Huguenot Walnut Suite; buffet, extension table, 6 chairs | $87.50 |
| $189 | 9-Pc. Period Walnut Suite; buffet, china, extension table, 6 chairs | $99.50 |
| $165 | 9-Pc. Walnut Suite; buffet, china, extension table, 6 chairs | $139.50 |
| $355 | 9-Pc. Walnut Suite; 66-inch buffet, china, extension table, 6 chairs | $175 |
| $425 | 9-Pc. Walnut Suite; 66-inch buffet, china, extension table, 6 chairs | $245 |
| $650 | 10-Pc. Spanish Walnut Suite; finest cabinet work | $325 |

**$35 5-Pc. Bamboo Breakfast Sets — $15**

Matting top table and four chairs with matting seats. For Summer home or porch.

### Superior Stock of Lamps

**½ TO ¾ OFF!**

*Choice of several hundred latest style Lamps in five great groups. Decorated wrought iron Lamps, marble-base Lamps, unlimited selection of shades.*

| | |
|---|---|
| $7.50 to $15 | Table Lamps |
| $12 to $25 | Bridge Lamps |
| $15 to $35 | Bridge and Junior Lamps |
| $25 to $50 | Bridge and Junior Lamps |
| $35 to $75 | Bridge and Junior Lamps |

| | |
|---|---|
| $4.95 | |
| $6.95 | |
| $8.95 | |
| $14.50 | |
| $18.75 | |

*In addition you are offered a score or more of manufacturers' close-outs in various departments, just as radically low priced.*

### BEDROOM SUITES

| Regular Price | | Sale Price |
|---|---|---|
| $125 | 3-Pc. Walnut finish Suite—Dresser, bed and chest of drawers | $55 |
| $195 | 4-Pc. Walnut Bedroom Suite—Dresser, bed, chifforobe, vanity | $99.50 |
| $212 | 4-Pc. Gray Enameled Suite—Dresser, bed, chifforobe, vanity | $113.25 |
| $235 | 4-Pc. Huguenot Walnut Suite—Dresser, bed, chifforobe, vanity | $139 |
| $265 | 4-Pc. Huguenot Walnut Suite—Dresser, bed, chifforobe, vanity | $160 |
| $285 | 4-Pc. Spanish Walnut Suite—Dresser, bed, chifforobe, vanity | $195 |

**$495 7-Pc. Pilgrim Maple Bedroom — $225**

Beautiful dresser, bed, chifforobe, vanity, bench, chair and rocker. From America's finest maker.

**$575 8-Pc. Solid Mahogany Suite — $275**

Exquisite Suite, dresser, bed, chest, vanity, night table, bench, chair & rocker.

### Hundreds of Gas Ranges

| Regular Price | | Sale Price |
|---|---|---|
| $24.00 | Gas Range | $16.75 |
| $42.50 | Cabinet Gas Range | $29.75 |
| $75.00 | All-Enamel Cabinet Gas Range | $42.50 |
| $72.50 | Combination, coal and gas | $49.50 |
| $85 | Bungalow Gas Range and Kitchen Heater | $49.75 |

### Superior Kitchen Cabinets

| Regular Price | | Sale Price |
|---|---|---|
| $39.75 | Kitchen Cabinet, sliding porcelain top | $24.50 |
| $42.50 | Gray Enamel Kitchen Cabinet | $28.50 |
| $54.50 | Mary Boone Cabinet, white enamel, apartment size | $27.50 |
| $118 | Mary Boone Cabinet, white enamel, extra large | $69.75 |

**$29.75 Solid Oak Kitchen Cabinet — $12.50**

Solid oak, with sliding breadboard, enclosed top, glass doors and metal-lined bread bin—at the price of a good table!

### High-Grade Refrigerators

| Regular Price | | Sale Price |
|---|---|---|
| $16 | Ice Chest | $10.50 |
| $26 | Apartment Style, white enamel-lined | $15.75 |
| $35 | Side-Icer, white enamel-lined | $22.50 |
| $47.50 | Side-Icer, 1-piece porcelain-lined | $36.50 |
| $79.50 | Side-Icer, 1-piece porcelain-lined | $59.75 |
| $135 | Steel-clad, enam. 1-pc. porcelain-lined | $89.75 |
| $69.75 | Side-Icer, enamel steel inside and out, nickel trim | $52.50 |

**$45 Coxwell Chairs — $19.75**

Comfortable, deep spring seats, large size; walnut finish frame, in tapestry.

**$16 Tea Wagons — $6.95**

Large rubber-tired artillery wheels, removable glass trays. While 18 last.

**$28 Occasional Chair — $13.75**

Hi-back mahogany frame, upholstered seat and back, in tapestries.

**$100 3-Piece Suite — $39.75**

Settee, armchair and arm rocker, walnut finish frames, cane backs and velour upholstering.

**$24 Oak Dressers — $9.75**

Solid oak, two drawers; heavy plate mirror. While 18 last.

**$7.50 Porc.-Top Table — $3.75**

White enameled Kitchen Tables with white porcelain tops. Perfect.

**$17.50 Martha Washington Sewing Cabinet — $6.75**

Mahogany finished, in large size; three drawers; large end compartments. Red or green decorated style — $7.95

### 'Old Hickory' Porch Furniture

**Less Than Half Price**

| | | |
|---|---|---|
| $5.95 | "Old Hickory" Rocker with split cane seat | $2.95 |
| $12 | "Old Hickory" Rocker—round arms, split cane seat and back | $5.50 |
| $16.50 | "Old Hickory" Settee, 4-foot size, split cane seat | $5.95 |
| $17.50 | "Old Hickory" Porch Swings, with chains | $8.75 |

### Porch and Lawn Furniture

| Regular Price | | Sale Price |
|---|---|---|
| $2.00 | Canvas-Covered Steamer Chair | 95c |
| $2.75 | Maple Rocker; rattan seat | $1.85 |
| $4.50 | Arm Rocker; rattan seat | $2.75 |
| $5.50 | Oak Porch Swings (4 ft.) | $2.75 |
| $6.50 | Maple Rocker; rattan seat and back | $4.50 |
| $15 | Couch Hammocks | $10.50 |

### Hundreds of Odd Pieces Below Cost to Maker

| Regular Price | | Sale Price |
|---|---|---|
| $17.50 | Tilt-Top Tables (mahogany) | $7.95 |
| $5.50 | Child's Ivory Bassinets | $2.75 |
| $3.50 | Golden Oak Hi-Chair | $1.95 |
| $24.75 | Pull-Up Chairs | $14.75 |
| $15 | Magazine Stands | $7.95 |
| $45 | Phone Cabinet and Stool | $22.50 |
| $85 | Solid Wal. Davenport Table | $39.75 |
| $35 | Walnut-Finish Chifforobe | $17.50 |
| $75 | Combination Chifforobe and Folding Bed, walnut or mahogany | $38.50 |
| $55 | Overstuffed Royal Easy Chairs in tapestry | $37.50 |
| $85 | Imported French Chair, Ambusson tapestry cover | $37.50 |
| $17.50 | Golden Oak Library Table | $7.95 |

For the sake of brevity, "Walnut" or "Mahogany" indicates veneer or color only, except where specifically stated. Frames or bases of gum, birch, etc.

*We Give and Redeem Eagle Stamps*

### Bargain Basement "Give-Away" Prices

| Regular Price | | Sale Price | Regular Price | | Sale Price |
|---|---|---|---|---|---|
| $30 | Golden Oak Buffet | $12.50 | $198 | 3-Piece Loose Cushion Living-Room Suite | $79.50 |
| $45 | Golden Oak Buffets | $19.75 | $175 | 3-Piece Walnut Bedroom Suite | $85 |
| $25 | Golden Oak Extension Table | $11.50 | $150 | 4-Piece Ivory Enamel Bedroom Suite | $75 |
| $29.75 | Pedestal Extension Tables | $13.50 | $175 | 3-Piece Davenport Bed Suite | $89 |
| $5 | Wash Stands with towel rack and drawer | $1.95 | $10 | and $7.50 Walnut Bedroom Chairs | $3.25 |
| $2.25 | Golden Oak Dining Chairs | $1.55 | $36 | Golden Oak Dressers | $15.75 |
| $10 | Upholstered Oak Chairs | $4.25 | $35 | Ivory Enamel Beds | $11.50 |

**ON SALE AT THE HUB — 7TH & WASHINGTON**

## Sun Visors



Well made, and, now is your chance to get 3 or 4 for the Summer months at this price. Handy for the boy or dad..... 29c 49c

## Keen Kutter Special

1 Keen Kutter Razor, value $1.00
3 Pks. Keen Kutter Blades, value.....$1.00
Total value.....$2.00
Special Monday....69c

## Palmolive Shaving Cream




An instant-lathering Shaving Cream, effects a close, smooth shave. The popular Shaving Cream, known everywhere. Priced at

23c

## Po-Go

*Paris ROUGE France*

Po-Go—a genuine handmade, creamy, soft rouge—made and packed over there. Holds powder and blends beautifully. Three shades:—the new Vif, really bright; Brique, best for blondes; Ronce (raspberry), for blonds or brunettes.




50c

## Derma-Viva



*Whitens the Skin at Once or Your Money Back*

Instantly your hands, arms, face and neck become a most beautiful, dainty white—regardless of your age or condition of your skin. If used in place of powder, has same effect, but does not show or rub off. Absolutely harmless. Flesh, white or brunette. 60c bottle. Sale price.. 44c



Start Now!

## Stop falling hair!

This is the new method scalp massage with the patent rubber applicator. A minute a day with this new treatment insures a healthy scalp and vigorous hair.

VAN ESS is sold on a 90-day money back guarantee. Ask about it.

$1.50 Bottle, Special.....$1.19 3 Bottles $3.50

## Farr's Gray Hair Restorer




## 'How to Retain Your Beautiful Hair'

Farr's Gray Hair Restorer is by no means a dye, but a most reliable preparation that has graced the market for many years which can be used without any hesitancy on the part of the user to restore gradually the hair to its natural color.

$1.10 Bottle, All Shades.. 87c

*3 for $2.50*

50c FARR'S SHAMPOO to be used before applying Restorer to obtain best results..... 44c

## GUARD FOR EMMY DESTINN WHEN SHE SINGS IN BERLIN

**Former Metropolitan Prima Donna Threatened Because of Her War Attitude.**

By the Associated Press.

BERLIN, May 21.—The closing month of Berlin's musical season furnished a real thrill in the form of a police protected concert by Emmy Destinn, former prima donna of the Metropolitan Opera.

Mme. Destinn was once a favorite of the Berlin opera going public. Critics recall that the performance of "Aida" back in 1913, with Emmy Destinn and Enrico Caruso as starring guests, was the most noteworthy in the entire contemporaneous history of German opera.

Mme. Destinn lost popularity, however, with a section of the German public because of alleged anti-German utterances during the war. When, therefore, the billboards announced that she was to appear here, certain organs of the nationalist press practically urged that she be prevented from coming on the platform.

To guard against any such attempts 100 police were detailed to preserve order. Nothing happened, however, outside of a few hisses, which were drowned by applause.


Phone
**Chenoweth—FOrest 0926**
**MEN'S TWO-PIECE SUITS Cleaned, $1.25**






*Removal Sale of Luggage*

*Drastic Reductions on Entire Stock*

**20% TO 50% OFF**

*Wardrobe Trunks, Suit Cases, Hat Boxes, Billfolds, Fitted Cases, etc.*

*Our $4.00 Leatherette Oxford Bags.....$2.95*
*Our $7.50 Leather Bags.....$5.00*
*Our $10.00 Leather Bags.....$6.50*
*Our $15.00 Leather Oxford Bags.....$10.00*
*Our $15.00 Leather Gladstone Bags.....$10.00*
*Our $22.50 Leather Gladstone Bags.....$15.00*
*Our $12.00 Fiber Steamer Trunks.....$7.50*

**P. C. MURPHY TRUNK CO.**
707—WASHINGTON AV.—707





**Gifts of Silver Plate**

IF YOU WISH to select a beautiful and useful gift for wedding, anniversary or other purpose, you will find it—most economically priced—in our Silver Plate Gift Section.

GIFTS FROM $2.50 UP

SANDWICH PLATES
SALT-AND-PEPPER SETS
WATER PITCHERS
VEGETABLE BOWLS
MEAT PLATTERS
FLOWER VASES
TABLE CENTER-PIECES
GRAVY BOATS AND TRAYS
SINGLE TABLE SERVERS
CASSEROLES
PORCELAIN PERCOLATORS
TEA AND COFFEE SETS
ROLL BASKETS
FORMAL CANDLESTICKS
SYRUP PITCHERS
RELISH DISHES
ICE TUBS
BEVERAGE SETS
ROLL BASKETS
DECORATIVE PIECES

*These offerings are in best quality heavy silver plate.*

Hess & Culbertson Jewelry Company
Ninth and Olive Sts.—S. E. Corner



Starck 1018 OLIVE ST.

**Sale of New Style CONSOLE PHONOGRAPHS**

Including Ample Selection of Latest Records .....

**$59**

**$1** Per Week



Latest period style consoles with new style reproducers and tone control. Also on sale....several well known makes in exchanged phonographs, your choice.....$17

Trade in your present phonograph, radio or piano as part of first payment. Lowest terms ever offered.

OPEN EVENINGS UNTIL 9 P. M.

**P. A. Starck Piano Co.**
*Manufacturers of Starck Grand, Player and Upright Pianos*
1018 OLIVE ST. Corner Eleventh


## $379,000 RAISED HERE FOR FLOOD SUFFERERS

Red Cross Campaign Will Be Continued in View of Increase of Distress.

A round-figure total of $379,000 was reached yesterday by contributions made through the St. Louis Red Cross chapter for relief of the Mississippi Valley flood and tornado sufferers.

Because of the vast damage still being wrought by the flood, and the certainty that no sum raised will be sufficient to meet the need, the campaign for gifts here and elsewhere will be sufficient to meet the need, the campaign for gifts here and elsewhere will be continued so long as there are givers. The amount asked from St. Louis, $400,000, is now in sight, it is believed, but no arbitrary amount can now be treated as a goal, in view of the long-continued and widespread nature of the disaster.

The largest contribution yesterday was $2113 from Loew's State Theater, the proceeds of a midnight benefit, in which all performers and employes contributed their services.

Two Missouri communities, Bland, in Gasconade County, and Troy, Lincoln County, were in the list of those sending sums exceeding $100 to the St. Louis Red Cross Chapter, with headquarters at the Mercantile Trust Co. Citizens of Bland, through the Baptist, Christian and Methodist churches, sent $117.45, and the Troy Chamber of Commerce sent $220.

Employes of the Roxana Petroleum Corporation contributed $378.05, department heads and city employes of University City $200, and two chapters of the George Innes Study Class, Mrs. Paul Shortridge, director, $100.

J. L. Mauran, chairman of the St. Louis chapter, made an appeal yesterday that employes' lists, and other contributions to the Red Cross fund, be sent in at once.

A second carload of clothing was shipped yesterday. The clothing depot, 1631 Washington boulevard, needs volunteers to help mend and pack additional clothing according to Mrs. Nat Frown, who is in charge. All the clothing has been cleaned by various cleaning companies.

Wednesday, from 9 a. m. to 4 p. m., all proceeds of the Washington-Delmar green cross service cars will go to the Red Cross. Red Cross flags will designate the benefit cars. The Spanish Club of Neighborhood House will repeat "International Scenes" with native dances and songs next Saturday evening for the Red Cross.

## ELECTRIC LOCOMOTIVES IN FRANCE GO 87 MILES AN HOUR

**Condition of Roadbed Restricts Speed of Trains That Once Held World's Records.**

By the Associated Press.

PARIS, May 21.—French railroads are trying to re-establish their pre-war mile-a-minute schedules. France once had some of the fastest trains in the world, but the war left the roadbeds in bad condition and the equipment worse.

Europe's quickest train service was claimed in the old days for the Paris-Calais train, which beat 50 miles an hour. Several long runs were made at better than 56 miles an hour.

Tests of electric equipment have proved the feasibility of making between 75 and 80 miles an hour on good stretches, which would give an average commercial time—with starts and stops out — of around 60 miles.

The new electric engines can make 87 miles an hour, but the condition of the tracks has forced a limit of 78 miles an hour for even the fast stretches. Eventually the railroads expect to strengthen roadbed and rails to meet future speed standards.

## LINDBERGH TO BE PROPOSED FOR PROMOTION AS MAJOR

**Recommendation Will Go in Tomorrow, Chief Air Officer of Seventh Corps Area Says.**

Special to the Post-Dispatch.

OMAHA, Neb., May 21.—It will soon be Maj. Charles Lindbergh instead of Captain, according to Maj. Geo. E. A. Reinburg, chief air officer of the Seventh Corps Area.

"As soon as I get to my office Monday," said Reinburg, "I will sign an application to make Lindbergh a Major and have him placed in charge of the National Guard air squadron at St. Louis."

"I know he would do it regardless of the fact that he had no wireless equipment, radio or navigator," the Major said in commenting on Lindbergh's successful flight to Paris.

No effort will be made to get Lindbergh to join the regular army, according to Reinburg.

"Why, it would be foolish to even ask him when he has a chance to make a million dollars," he said.

## COUNTY COMMERCE CHAMBER INSPECTS SEWER SYSTEM

Members of the St. Louis County Chamber of Commerce yesterday went to Bloomington, Ill., by special train to inspect the $700,000 sewer system now under construction there. Their purpose was to familiarize themselves with the new work there inasmuch as several million dollars is to be spent on St. Louis County sewers during the next few years.

At Bloomington all the sewage will pass through a filtration plant and a process of treating the sewage so that it is not to be harmful to the stream was explained by J. J. Woltman, the engineer who designed the plant.


# Come in Mrs. June Bride



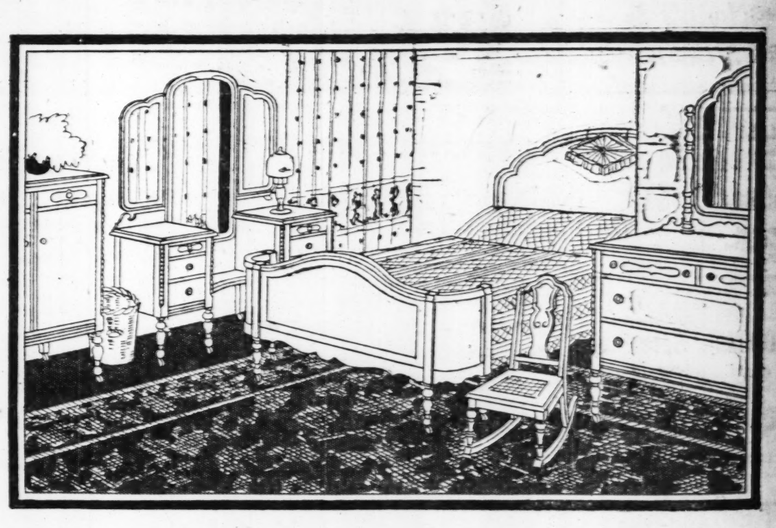
## Come Into Your New Home

## *It Is All Ready For You*

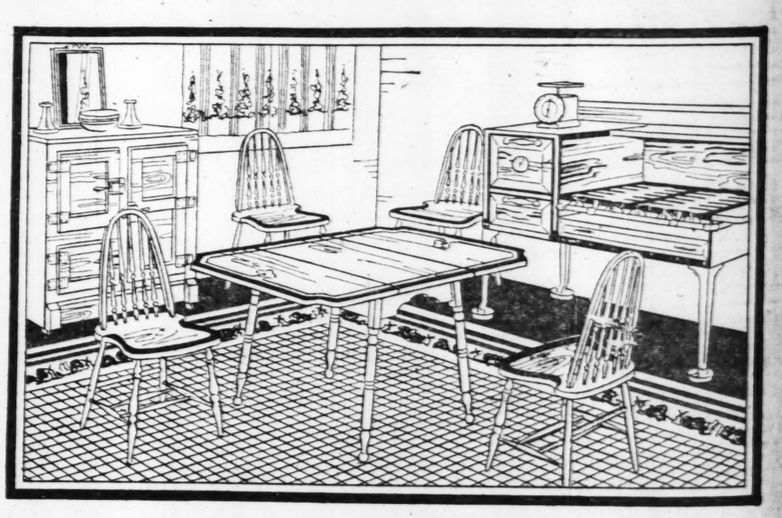
A model home furnished complete—an exact replica of how your home will look. Good substantial furniture of the latest vogue. Also odd pieces, lamps, draperies, rugs, pictures—everything that's needed to make a home complete. And every piece has those distinctive and rich appearing qualities that you'll be proud to show to your most fastidious friends.

The Living-Room is exquisitely furnished. There is a handsome 3-piece overstuffed suite, an end table, occasional table, table lamp, smoking stand, 24x36 tapestry, two fancy pillows, a bridge lamp, two candelabra lamps and an Axminster rug.

Fifteen substantial pieces make up the bedroom. The 4-piece Suite is handsomely finished in walnut over gumwood. A spring, mattress two pillows, silk spread and bed lamp as well as a tapestry Brussel rug, boudoir basket and two boudoir lamps furnish this cozy bedroom.



The kitchen just invites you to don an apron and "turn to." The all-enamel range, five-piece breakfast set and 75-lb. refrigerator, match in a grained finish. A room-size Congoleum rug, a console set and fruit dish, mirror, curtains and a family scale complete the kitchen.



The price is the biggest surprise—everything you see in this model home—a total of 44 pieces.

3 Rooms Complete

**$575**

*You can arrange terms to suit your own convenience.*

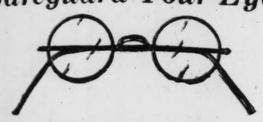
# Hellrung & Grimm

**9th & Washington** **16th & Cass**

**Hindenburg Gets White Zebras.**
By the Associated Press.

BERLIN, May 21.—President von Hindenburg finds that he has many friends, but not the traditional white elephant, but two beautiful full-grown zebras. The animals were sent to him by Ras Tafari, Prince Regent of Abyssinia, as a token of esteem. The unusual present arrived with a shipment of monkeys, jackals, hyenas, antelopes and ostriches intended for a German dealer. President von Hindenburg has turned his gift over to the Berliner Zoo.


*Safeguard Your Eyes*



*Single-Vision Glasses—Frames—Lenses—Examination, complete.... A $9.50 Value* $5.50

Feel certain that if your eyes are examined by a Jaccard's registered optometrist and glasses are prescribed, they will be absolutely accurate in every detail. Also the frame will be carefully selected to conform to your individuality.

*Thorough Eye Test by Experts*

Oculist Prescriptions Filled — Jaccard's Exclusive Jewelers LOCUST at NINTH — Broken Lenses Duplicated

*Dependable Service at Low Cost*


## PRIZE FOR FLOWERS GROWN ARTIFICIALLY

Garden Club's Blue Ribbon Given Blooms Forced Under Electric Light.

Flowers beguiled by electric light into developing by night as well as day were one of the exhibits which attracted more than 7000 persons to the Garden Club's amateur show, opening yesterday afternoon at Shaw's Graden. An even larger crowd is expected before the show ends tonight.

The blooms coaxed out by electricity were shown by Mrs. A. E. Brooker and won a blue ribbon. High-candled power bulbs above them had been substituted effectively for sunlight.

Eight years ago Mr. and Mrs. George Smith planted a few flowers in a tiny plot on their lawn at 5456 Plover avenue. Each year it grew, until it covered a space 25x75 feet, and provided nosegays for half the neighborhood. At the last minutes they decided to enter a few in the Garden Club show, and last night they received the most coveted award, the Garden Club medal for the best allround showing with 74 points—15 more than the runner-up.

Their son, James, won a blue ribbon for the first bouquet from a city garden, but, since no one else competed in that class, was not awarded the Lansing Ray cup.

Fuchsias, abutilon and ageratum, tastefully arranged among Christmas and asparagus ferns and crotons won for J. Gilmour of Richmond Heights the Joseph Pulitzer silver cup for the best window box.

Enchanting masses of many colors in the Shaw's Garden iris beds arrested the steps of many approaching or leaving the show. Even more striking to many were two back yards elaborately worked out in a "before and after" illustration. One was the aGrden Club's ideal. The other was weed-choked and adorned only with the week's wash and a dilapidated shed on the roof of which stood an even more dilapidated cat.

## GOOD-WILL FLIGHT LEADER PLANS TO VISIT TO CANADA

**Permission Sought for Maj. Dargue to Include Several Dominion Cities in Coming Tour.**
By the Associated Press.

WASHINGTON, May 21.—The War Department today asked the Canadian Government to permit Maj. Herbert A. Dargue, who led the Pan-American Good-Will Flight, to visit Montreal and Ottawa on his tour of the eastern half of the United States which will begin on Monday.

Maj. Dargue, acompanied by Walter O. Lochner, president of the National Association of Commercial Organization Secretaries, will leave Bolling Field here in the Pan-American plane "New York," at 9 o'clock Monday morning, the first stop being at Harrisburg, Pa. Enroute to that city the plane will fly over Hanover, Pa., later making stops during the day at York and Lancaster, Pa., and Camden, N. J. Total distance expected to be flown is estimated at 10,000 miles and the flight will take seven weeks.


**IF RUPTURED** Be rid of leg straps and gouging pads. Try the EASYHOLD Method 30 days.

*No Money Down; No C.O.D.*

If satisfied after 30 days send small price—if not, return and owe nothing. 120,000 kept after trial. Write for Free Booklet and Order Blank.

EASYHOLD CO., 2904 Main St., Kansas City, Mo.



IT TAKES **MORE** TIME AND LABOR

To Spread Cheap Paint or Hand-Mixed Lead and Oil Than it Does to Spread Our Wearing Body House Paint.

*And Yet*

*OUR PAINT COSTS LESS AND LASTS YEARS LONGER*

$3.90 A Gallon

**Platt & Thornburgh**

7th & Franklin

"WE KNOW PAINT"


## PRESIDENT ABOARD HIS YACHT

**Accompanied by Wife and Guests; First River Trip of Season.**
By the Associated Press.

WASHINGTON, May 21.—President Coolidge left Washington this afternoon for a week-end trip aboard the presidential yacht Mayflower.

With the President and Mrs. Coolidge on their first trip aboard the yacht in three months were Secretary Work, Postmaster New and Mrs. New, Mr. and Mrs. C. C. Glover Jr. of Washington; Mrs. Alvin T. Hert, vice chairman of the Republican National Committee; Commissioner Myers of the United States Shipping Board and Mrs. Myers, and Mr. and Mrs. Frank W. Stearns of Boston.

**Heads Electrical Engineers.**
By the Associated Press.

NEW YORK, May 21.—Bancroft Gherardi, vice president and chief engineer of the American Telephone and Telegraph Co., was elected president of the American Institute of Electrical Engineers at the annual business meeting, it was announced today.


**CONVERT YOUR GAS HEATER INTO AN AUTOMATIC HOT WATER HEATER**



This neat little fixture placed in your kitchen or bathroom enables you to light and turn off your gas water heater from either or both rooms.

It lights the gas in your basement hot-water heater from upstairs. Automatically shuts off the gas when water is hot.

If, for any reason the pilot light goes out, the supply of gas is automatically shut off.

Easy to Install

1 Floor . . $15.00
2 Floors . . $17.50

*We sell to everybody at wholesale price*

**INDEPENDENT PLUMBING AND HEATING SUPPLY CO.**

NOT AFFILIATED WITH ANY TRUST

1119 CHESTNUT ST., ST. LOUIS, MO.

Send for Free Illustrated Catalog.



# Silverstone

# RE-ORGANIZATION SALE

## Sensational Furniture Bargains

*Tremendous* STOCK SACRIFICED TO ENABLE US TO RE-ORGANIZE

*Going to be married? Get your license—show it to me and I will give you my personal check for license fee.*

*MARK SILVERSTONE.*

*EVERYTHING IN THE HOUSE MUST GO. This sale is to raise money to enable us to pay off old stockholders.*

SPECIAL
$55 Value
9x12
Axminster Rug
29.75

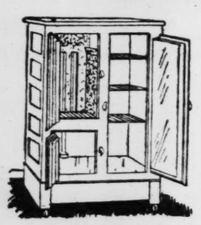
9x12
Felt-Base Rug
3 Small Rugs to Match
Very Special
5.95

$1.25 Linoleum
69c
SQUARE YARD
Printed in beautiful designs and colors.

$63 Value
3-Pc. Fiber Suite
37.50
Loose cushion, cretonne cover.

Comfort for the Home
Very Restful
$10 ROCKER
SPECIAL
4.75

*Great Reductions on All*
**REFRIGERATORS**



| Former Price | | Re-Organization Sale Price |
|---|---|---|
| $37 | Golden Oak Refrigerator; 50-lb. capacity | 27.75 |
| $69 | Porcelain-lined golden oak Refrigerator; | 49.95 |
| $124 | All-Porcelain White Refrigerator; golden oak | 89.35 |
| $32.50 | Three-Door Side-Icer. White throughout inside. Large and roomy. A great ice saver | 19.75 |

**Gas Stove Prices Slaughtered**



| Former Price | | Re-Organization Sale Price |
|---|---|---|
| $26 | Gas Range; large oven; 3-burner top | 16.75 |
| $49 | Gas Range; side oven and broiler | 29.75 |
| $85 | Gas Range; large side oven; all enamel | 49.75 |
| $115 | Bungalow Range; two coal and four gas burners; enamel | 62.50 |

HUNDREDS OF RARE BARGAINS

**KITCHEN CABINETS**



$47.50 Golden Oak Kitchen Cabinet; sliding porcelain top, white enameled inside; tilting flour bin, 3 drawers, sanitary bread box, spice jars and sugar bowl ..... 27.75

$65 Gray Oak Kitchen Cabinet; porcelain top ..... 39.75

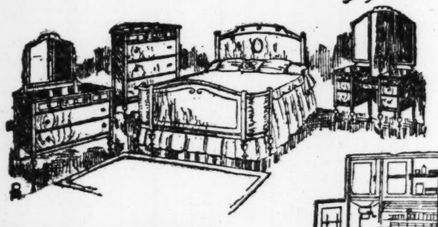
$40 Oak Kitchen Cabinet, porcelain top, metal flour bin ..... 29.75

ATTENTION
Newlyweds and Those About to Be
THIS IS YOUR OPPORTUNITY

3 ROOM OUTFIT COMPLETE
WITH FLOORCOVERINGS FOR EVERY ROOM

58 Pieces





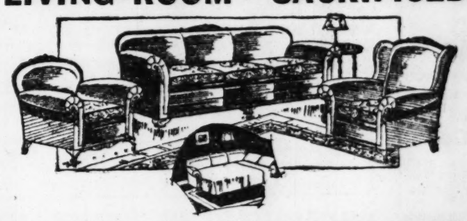
HOME COMPLETE
$327



Including 26-Piece Set of China

PRICES SLAUGHTERED
On Sample and All Reconditioned Furniture at Our
412 N. TWELFTH ST.

**LIVING-ROOM—SACRIFICED**



Gorgeous 3-Piece Velour Bed-Davenport Living-Room Suite with club chair—free junior or bridge lamp ..... $115.50

| Former Price | | Re-Organization Sale Price |
|---|---|---|
| $235 | 3-Pc. Velour Living-Room Suites | $110.00 |
| $292.50 | 3-Pc. Jacquard Velour Living-Room Suite | $179.50 |

**BEDROOM SUITES REDUCED**



4-PIECE BEDROOM SUITE

Walnut veneer on hardwood. Full-size Bed, 48-inch Dresser, Swinging Mirrors, 6 Drawer Vanity and large, roomy Chifforobe. Room-size Rug. And FREE 1 pair Boudoir Lamps ..... $117.50

| Former Price | | Re-Organization Sale Price |
|---|---|---|
| $125.00 | 4-Piece Suite | $77.50 |
| $149.50 | 4-Piece Suite | $98.50 |

**DINING-ROOM SPECIALS**

| Former Price | | Re-Organization Sale Price |
|---|---|---|
| $110.00 | 8-Piece Dining-Room Suite | 77.50 |
| $169.00 | 9-Piece Dining-Room Suite | 99.50 |
| $319.00 | 9-Piece Dining-Room Suite | 224.50 |

$27.50 VALUE
Bed, Mattress and Spring
14.75

REGULAR $4.75 VALUE
END TABLE
1.95
With or without book trough — mahogany or walnut finish.

REGULAR $25 VALUE
GOLDEN OAK
CHIFFOROBES
17.75
Large hat and clothes compartment. Five large, spacious drawers.

SPECIAL
8.3x10.6, $35
VELVET RUG
17.75

$65 VALUES
DAY-BEDS
27.75
AND UP
Walnut ends. Serviceable and strong, with cretonne pad. Floor samples only.

OPEN EVENINGS UNTIL 9 O'CLOCK DURING SALE

*Walnut or Mahogany Indicates Veneer or Finish Over Hardwood*

SILVERSTONE FURNITURE CO. 1110-14 OLIVE ST.

Neighborhood Store
5206 GRAVOIS AV.

Exchange Store
412 NORTH 12TH ST.

Terms to Suit Your Convenience.
As Low as $1 a Week

*A Small Deposit Will Hold Any Purchase—No Charge for Storage*

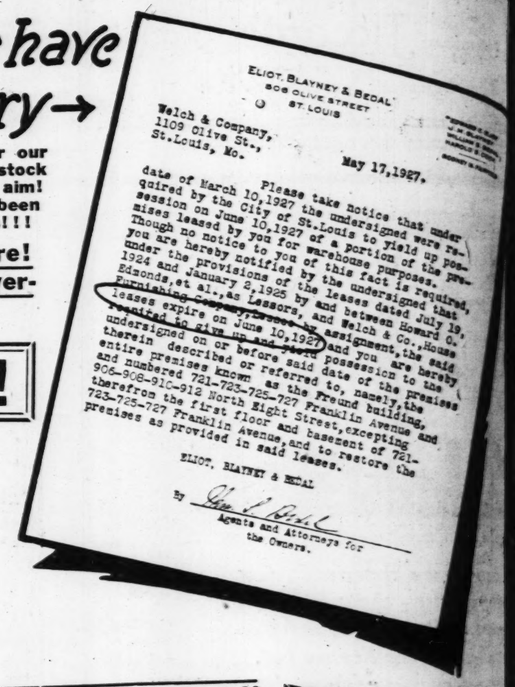
WELCH & CO. 1105-07-09 OLIVE ST. WELCH & CO.

# MUST VACATE WAREHOUSE NO 2 BY JUNE 10TH

## Warehouse Leased Over Our Heads—Immense Furniture Stock Sacrificed

# FORCED ACTION SALE

*The unexpected has happened! We have No alternative! This letter tells the Story→*



ELIOT, BLAYNEY & BEGAL
806 OLIVE STREET
ST. LOUIS

Welch & Company,
1109 Olive St.,
St. Louis, Mo.

May 17,1927.

Please take notice that under date of March 10,1927 the undersigned were required by the City of St.Louis to yield up possession on June 10,1927 of a portion of the premises leased by you for warehouse purposes. Though no notice to you of this fact is required, you are hereby notified by the undersigned that under the provisions of the leases dated July 19, 1924 and January 2,1925 by and between Howard Edsonds,et al.,as Lessors, and Welch & Co.,House Furnishing Company, assignment,the said leases expire on June 10,1927, and you are hereby required to give up and deliver possession to the undersigned on or before said date, namely,the entire premises known as the Pruond building, described or referred to, and numbered 721-723-725-727 Franklin Avenue and 906-908-910-912 North Eight Street,excepting therefrom the first floor and basement of 721-723-725-727 Franklin Avenue,and to restore the premises as provided in said leases.

ELIOT, BLAYNEY & BEGAL
By
Agents and Attorneys for the Owners.

**The situation now before us calls for decisive and drastic action! Our immense warehouse has been leased over our heads and we have been given notice to vacate the premises by June 10th! This means our enormous warehouse stock must be disposed of in this limited space of time, and we have adopted a method that will surely accomplish our aim! Price-cutting so sensational as to arouse all economical furniture buyers. Actual costs—intended retail prices have been totally ignored! Come Monday for furniture bargains so sensational as to more than realize your greatest expectations!!!**

**Living-Room Suites, Bedroom Suites, Dining-Room Suites, Breakfast and Kitchen Furniture!**
**Refrigerators! Stoves! Gas Ranges! Rugs! Linoleum! Lamps! Phonographs! Player-Pianos! Radios! At the Greatest and Most Amazing Price Sacrifices Ever Known!**

## SPECIAL LOW TERMS DURING THIS SALE!!!

*$30.00 DAY-BED*
Complete With Fancy Roll Edge Mattress
Priced in our GIGANTIC FORCED ACTION SALE ..... $15.75

*$33.50 Smith & Davis*
**DAY-BED**
Heavy construction
Priced in our GIGANTIC FORCED ACTION SALE ..... $18.60

*$35.00 Lloyd*
**GO-CARTS**
Fancy finished.
Priced in our GIGANTIC FORCED ACTION SALE ..... $17.25

*$12.00 Heavy Smith & Davis*
**Wood-Finish Steel Bed**
Priced in our GIGANTIC FORCED ACTION SALE ..... $7.45

*$17.50 Heavy Smith & Davis Cane Panel*
**Wood-Finish Steel Bed**
Priced in our GIGANTIC FORCED ACTION SALE ..... $8.60

*$44.50 5-Pc. Silver Gray Oak*
**Breakfast Set**
Priced in Our GIGANTIC FORCED ACTION SALE AT ..... $28.65

*$62.50 5-Piece*
**Breakfast Set**
With extension table, priced in our GIGANTIC FORCED ACTION SALE ..... $39.80

*$154.00 5-Piece*
**Breakfast Set**
With pedestal extension table, priced in our GIGANTIC FORCED ACTION SALE ... $77.00

**$62.50 Kitchen Cabinet**
Fancy finishes to match breakfast sets. Priced in Our GIGANTIC FORCED ACTION SALE AT ..... $39.80

*Up to $85.00 Values in*
**Odd China Closets**
Priced in our GIGANTIC FORCED ACTION SALE ..... $19.75

**DINNER SETS**

$20.00 DINNER SET—100 pieces; priced in Gigantic Sale Price at ..... $12.65

$39.50 DINNER SET — "Good Luck," 100 pieces; priced in our Gigantic Sale at ..... $16.45

$39.50 DINNER SET — 100 pieces; gold handled, initialed Set; priced in our Gigantic Sale at ..... $15.80

$50.00 DINNER SET — 100 pieces; rich mottle design. Priced in our Gigantic Sale at ..... $27.00

### *Tremendous Stock of Overstuffed and* BED-DAVENPORT SUITES SACRIFICED

**$180 3-Pc. Velour Overstuffed Living-Room Suite** Priced in Our Gigantic Forced Action Sale at ..... $76.50

**$264 3-Pc. Mohair Combination Overstuffed Living-Room Suite** Carved front and side. Priced in Our Gigantic Forced Action Sale at ..... $118.00

**$240 3-Pc. Overstuffed Bed-Davenport Suite** Carved top, coil spring. Priced in Our Gigantic Forced Action Sale at ..... $137.00

**$325 3-Pc. Overstuffed All-Mohair Suite** Carved front and side. Priced in Our Gigantic Forced Action Sale at ..... $146.00

**$210 3-Pc. Coil Spring Overstuffed Bed-Davenport Suite** Priced in Our Gigantic Forced Action Sale at ..... $118.00

**$345 3-Pc. GENUINE MOHAIR Overstuffed Bed-Davenport Suite** Imported reversible cushions. Priced in Our Gigantic Forced Action Sale at ..... $184.00

**$245 3-Pc. Kroehler Overstuffed Suite** Full carved frame; Jacquard upholstering; reversible loose cushions. Priced in Our Gigantic Forced Action Sale at ..... $127.00

**$500 2-Pc. Overstuffed Suite** Solid mahogany; all hand carved; imported coverings. Priced in Our Gigantic Forced Action Sale at ..... $236.00

**$45.00 EXQUISITE FANCY LIVING-ROOM CHAIRS** Priced in our GIGANTIC FORCED ACTION SALE at ..... $19.45

### "REMBRANDT" TABLE LAMPS SACRIFICED!

*Including Gold-Plated and Onyx Marble Stands With Pleated Silk and Georgette Shades*

**$27.50 Rembrandt Table Lamp;** Priced in Our GIGANTIC FORCED ACTION SALE at ..... $15.75

**$31 Rembrandt Table Lamp** Priced in our GIGANTIC FORCED ACTION SALE at ..... $19.85

### Reed Fiber Furniture at Big Price Cuts

*$69.50 Three-Piece*
**Reed Fiber Set**
With sixty-inch davenport—priced in our GIGANTIC FORCED ACTION SALE
**$36.75**

*$45.00 Reed Fiber*
**Chaise Lounge**
Fancy finish, priced in our GIGANTIC FORCED ACTION SALE.
**$19.75**

*$74.75 Three-Piece Kidney*
**Reed Fiber Set**
Choice coverings—priced in our GIGANTIC FORCED ACTION SALE.
**$46.50**

**$124.75 3-PIECE REED-FIBER LONG BED-DAVENPORT SUITE** priced in our GIGANTIC FORCED ACTION SALE ..... $86

**$225.00 3-PIECE KIDNEY FANCY DECORATED REED FIBER BED SUITE** Choice coverings priced in GIGANTIC FORCED ACTION SALE ..... $112.50

*The Lowest Sale Prices in Years On Quality*

### RUGS AND FLOORCOVERINGS

**$75 9x12 Seneca Axminster Rug** All wool, deep pile, close woven and seamless. Priced in Our FORCED ACTION SALE AT ..... $39.65

**$45 9x12 Axminster Rug** In Our FORCED ACTION FORCED AUCTION SALE at ..... $39.65

**$65 9x12 Heavy Axminster Rug** All wool and seamless. Priced in Our GIGANTIC FORCED ACTION SALE AT ..... $29.25

**$67.50 9x12 Royal Axminster Rug** All wool. Priced in Our GIGANTIC FORCED ACTION SALE AT ..... $33.75

**$10.50 9x12 Congoleum** Beautiful patterns; good, serviceable quality. Priced in our GIGANTIC FORCED ACTION SALE AT ..... $4.65

**$95 9x12 Kirman Seamless Rug** Priced in Our GIGANTIC FORCED ACTION SALE AT ..... $44.85

**$87.50 9x12 Wilton Velvet Rug** Priced in Our GIGANTIC FORCED ACTION SALE AT ..... $42.60

**$78 9x12 Heavy Axminster Rug** All wool and seamless. Priced in Our GIGANTIC FORCED ACTION SALE AT ..... $36.40

**$50 9x12 Velvet Rug** Seamless, fringed. Priced in our GIGANTIC FORCED ACTION SALE AT ..... $26.75

**$35 9x12 Armstrong Linoleum Rug** Inlaid Jaspe. Priced in Our GIGANTIC FORCED ACTION SALE AT ..... $19.85

**$26.75 9x12 Armstrong Linoleum Rugs** Priced in Our GIGANTIC FORCED ACTION SALE AT ..... $14.75

### SAVE 1/3 TO 1/2 ON BEDROOM SUITES

**$140 4-Pc. Poster Bedroom Suite** Veneered in genuine walnut in combination with other select cabinet hardwoods; mahogany drawer bottoms, boxed-in drawers. Dresser, poster bed, chest of drawers and chair ..... $87.00

**$146 Four-Piece Bedroom Suite** Cleverly designed and richly finished. Priced in our GIGANTIC FORCED ACTION SALE AT ..... $78.00

**$425 5-Pc. Bedroom Suite, With Hanging Mirror Console Dresser** All burl walnut select figured surfaces—priced in our GIGANTIC FORCED ACTION SALE AT ..... $198.00

**$370 4-Pc. Bedroom Suite** Bed, dresser, chifforobe, vanity—ALL BURL WALNUT SURFACES—Finest construction and finishes inside and out—priced in our GIGANTIC FORCED ACTION SALE AT ..... $194.00

**$224.75 5-Pc. Bedroom Suite** Bow-end bed, oversized large dresser, chifforobe, full vanity dresser, and upholstered bench. Priced in Our Gigantic Forced Action Sale at ..... $136.00

**$185 4-Pc. Bedroom Suite** Including bow-end bed and vanity. Priced in Our Gigantic Forced Action Sale at ..... $112.00

**$355 Magnificently Designed 7-Pc. Bedroom Suite** Decorated blended lacquered—priced in our GIGANTIC FORCED ACTION SALE AT ..... $164.00

**$187 Five-Piece Bedroom Suite** Rich walnut veneer combination. Dresser, poster bed, chest of drawers, vanity and chair. Priced in Our Gigantic Forced Action Sale at ..... $118.00

### PRICES SLASHED ON DINING SUITES

**$175 9-Pc. Dining-Room Suite** Attractive lacquered finish, priced in our GIGANTIC FORCED ACTION SALE AT ..... $94.00

**$217.50 9-Pc. Dining-Room Suite** Buffet, china closet, extension table, 5 chairs and 1 arm-chair, priced in our GIGANTIC FORCED ACTION SALE AT ..... $117.00

**$210 Dining-Room Suite** 60-inch buffet, large dining table, 5 chairs, 1 armchair, priced in our GIGANTIC FORCED ACTION SALE AT ..... $116.00

**$550 9-Pc. Dining-Room Suite** Buffet, china closet, extension table, 5 chairs, 1 arm-chair, having genuine mohair spring seats and backs, priced in our GIGANTIC FORCED ACTION SALE AT ..... $275.00

**$170 9-Pc. Dining-Room Suite** Buffet, china closet, extension table and 6 chairs, priced in our GIGANTIC FORCED ACTION SALE PRICE AT ..... $94.00

**$285 9-Pc. Dining-Room Suite** 66-inch buffet, china closet, extension table, 5 chairs and 1 arm-chair, high grade, priced in our GIGANTIC FORCED ACTION SALE PRICE AT ..... $156.00

**$400 9-Pc. Dining-Room Suite** 72-inch buffet, large china closet, 1 armchair with upholstered seats and backs, priced in our GIGANTIC FORCED ACTION SALE AT ..... $178.00

### Player-Pianos! Phonographs! Radios!

**Sale Prices That Will Cause You to Wonder in Amazement at Their Lowness**

**$650 Splendid 'Kreutzer' PLAYER-PIANO**
Grasp this astounding bargain before it is gone. Priced in Our GIGANTIC FORCED-ACTION SALE
**$195.00**

**$75, $100, $125 and Up to $150 PHONOGRAPHS**
Sacrificed during our GIGANTIC FORCED ACTION SALE at
**$29.75**

**$39.50 Freshman Radios** GIGANTIC FORCED-ACTION SALE PRICE ..... $19.75

**$110 Freshman One-Dial Single Control Radios** In fine cabinet— Sale Price ..... $64.00

**$30 Refrigerator** 3-door side-lever; enamel lined. Sale Price ..... $18.40

*$54 Seamless PORCELAIN-Lined 3-Door Side-Icer*
**Refrigerator**
Priced in our GIGANTIC FORCED ACTION SALE ..... $34.80

*$70 "Challenge" Seamless PORCELAIN-Lined*
**Refrigerator**
Priced in our GIGANTIC FORCED ACTION SALE, at ..... $39.25

**$150 All-White Porcelain Inside and Outside Refrigerator** Corkboard, 9-wall construction. Sale Price ..... $84.00

$95 COMBINATION COAL AND GAS RANGE. Sale Price ..... $47

200 ALL-PORCELAIN COMBINATION COAL AND GAS RANGE. Sale Price ..... $96

$115 PORCELAIN BUNGALOW RANGE, with shelf. Sale Price ..... $59.25

$78 PORCELAIN-FRONT "QUICK MEAL" GAS RANGE. Sale Price ..... $36.80

$10.75 CEDAR CHEST—Sale Price ..... $8.45

$37.50 Large Storage CEDAR CHEST—Sale Price ..... $18.75

$35 CHIFFOROBE—Priced in this Sale at ..... $16.80

$45 CHIFFOROBE—Priced in this Sale at ..... $28.75

Welch & Co
FURNITURE & MUSICAL INSTRUMENTS
1105-07-09 OLIVE ST.

**Open Every Evening 'Til 9 O'Clock During Sale**
**FREE DELIVERY WITHING A RADIUS OF 60 MILES**
**MAIL ORDERS PROMPTLY FILLED**

Welch & Co
FURNITURE & MUSICAL INSTRUMENTS
1105-07-09 OLIVE ST.

PART FOUR

# RUSSIA RAPIDLY W... TO PRACTICAL S... AND ECONOMIC...

Fourth of National Budget ... Is Not Taught, Neither ... Divorce Are Easy but A... Children—High Death ... Boys, Says Pierrepont

THIS is the second of two articles by ... Noyes, former American member of ... International Rhine Commission, ... porting his observations on a recent ... Russia.

By PIERREPONT B. NOYES.
(Copyright, 1927.)
NEW YORK, May ...

WHEN the Russians repudiated the ... order of things, they apparently ... to break with all the customs and ... its of capitalistic civilization. I visited a ... institution devoted to training physical ... ture teachers. I saw there hundreds of ... healthy and intelligent-looking men ... women engaged in every variety of ath... —boxing, fencing, bowling, basketball, e... was told with great seriousness that ... young people were taught to play game... tirely for the physical benefits—that ... spirit of competition was eliminated. ... insisted that competition in sports led ... competitive spirit in economic life. This ... hardly been explained to me when an ... basketball player burst out with a savag... tack on the umpire. I did not unders... his words, but I am sure they would ... done credit to our most forcible bas... players. I laughingly commented on ... to my guide, saying, "Eliminate the ... petitive spirit in sports? You haven... chance."

In Moscow one can still see the wond... Russian ballets, but their pet theater i... "New Theater" largely, I think, because ... different from the theaters of the old re... Here one faces a vast proscenium wi... curtain and no scenery—only great w... screens which are pushed noisily on r... to subdivide the stage. Everything is ... simple and the actors bring in their ... chairs.

### Teach No Religion, But Do Not Persecute It

Another of their violent reactions is ag... religion. High on a building just outsid... red gate is that sign about which muc... been written, "Religion the Opium o... People." I argued with several of the ... shevik leaders about this. Early in my ... I had discovered that the warning re... before going to Russia to be careful ... said was all a mistake. When I was c... I got a 15-minute interview, while c... tious remarks led to discussions runnin... hours. I was to have 15 minutes of ... Kameneva's valuable time, but when ... sailed Russia's attitude toward religion ... interview lasted two hours and at th... she urged that I talk with the Commis... Education, Luna Sharsky, "who," she ... "can answer your questions better tha... She finally took refuge in a typical wo... argument. "We tell our young people ... we will teach in the schools only the ... that the traditional fakes and false ... ganda of education in other countries ... not be tolerated here. We do not belie... religion. How can we teach it to the ... dren?"

I did learn one fact which modifies ... current report as to the Bolshevik trea... of religious property. Kameneva said ... do not teach the children religion. O... other hand, we do not persecute reli... and I saw evidence confirming this ... ment. In the middle of one of the ... streets stands an old church which inte... seriously with traffic. The city father... cided to have it removed, but were pr... ed by the Central Committee until a v... the congregation could be taken. This ... being against removal, permission was ... the city authorities and the church ... stands.

### Fourth of National Budget Is Given to Education

An entire article could be written ... the schools. The Russians are simply ... on the subject of education. Twen... per cent. of the entire national bud... spent on education. Mme. Kameneva a... me that the 90 per cent. illiteracy whi... isted in Russia before the revolution ... be completely liquidated (as she put ... 1933. I talked with Russian educator... had spent three or four years abroad ... ing the school systems of Western a... and today the four big schools in Mosco... operating on four different plans wit... object of determining which is best a... to their children. I spent much time ... schools and universities. So far as I ... see, the equipment in these institution... excellent. At different times, however

& CO.

E 10th

Sacrificed

ALE

ELIOT, BLAYNEY & BEDAL
806 OLIVE STREET
ST. LOUIS

May 17,1927.

Please take notice that under
10,1927 the undersigned were re-
City of St.Louis to yield up pos-
ne 10,1927 of a portion of the pre-
y you for warehouse purposes.
se to you of this fact is required,
notified by the undersigned that,
sions of the leases dated July 19,
y 2,1925 by and between Howard C.
s Lessors, and Welch & Co., House
Lessees, assignment, the said
June 10,1927 and you are hereby
ir and peaceful possession to the
or referred to, namely, the premises
before said date of the premises
own as the Freund building,
33-725-727 Franklin Avenue and
th Eight Street, excepting
floor and basement of 721-
Avenue, and to restore the
in said leases.

LAYNEY & BEDAL

ents and Attorneys for
the Owners.

$30
Refrigerator
3-door side-Icer; enamel lined. Sale Price..... $18.40

$54 Seamless PORCELAIN-Lined 3-Door Side-Icer
Refrigerator
Priced in our GIGANTIC FORCED ACTION SALE ..... $34.80

$70 "Challenge" Seamless PORCELAIN-Lined
Refrigerator
Priced in our GIGANTIC FORCED ACTION SALE, at ..... $39.25

$150 All-White Porcelain Inside and Outside Refrigerator
Corkboard, 9-wall construction. Sale Price ..... $84.00

$95 COMBINATION COAL AND GAS RANGE. Sale Price ..... $47

200 ALL-PORCELAIN COMBINATION COAL AND GAS RANGE. Sale Price. $96

$115 PORCELAIN BUNGALOW RANGE, with shelf. Sale Price ..... $59.25

$78 PORCELAIN-FRONT "QUICK MEAL" GAS RANGE. Sale Price ..... $36.80

$16.75 CEDAR CHEST—Sale Price.. $8.45

$37.50 Large Storage CEDAR CHEST—Sale Price..... $18.75

$35 CHIFFOROBE—Priced in this Sale at ..... $16.80

$45 CHIFFOROBE—Priced in this Sale at ..... $26.75



ST. LOUIS POST-DISPATCH

# EDITORIAL SECTION

SPECIAL CONTRIBUTIONS

PART FOUR — ST. LOUIS, SUNDAY MORNING, MAY 22, 1927. — PAGES 1—10B.


## RUSSIA RAPIDLY WORKING BACK TO PRACTICAL SYSTEM, POLITICAL AND ECONOMIC, WITHOUT OUTSIDE AID

Fourth of National Budget Devoted to Education—Religion Is Not Taught, Neither Is It Persecuted—Marriage and Divorce Are Easy but Alimony Is Inevitable if There Are Children—High Death Rate Solving Problem of Wild Boys, Says Pierrepont B. Noyes.

*THIS is the second of two articles by Mr. Noyes, former American member of the International Rhine Commission, reporting his observations on a recent visit to Russia.*

By PIERREPONT B. NOYES,
(Copyright, 1927.)

NEW YORK, May 21.

WHEN the Russians repudiated the old order of things, they apparently tried to break with all the customs and habits of capitalistic civilization. I visited a large institution devoted to training physical culture teachers. I saw there hundreds of very healthy and intelligent-looking men and women engaged in every variety of athletics—boxing, fencing, bowling, basketball, etc. I was told with great seriousness that these young people were taught to play games entirely for the physical benefits—that the spirit of competition was eliminated. Lenin insisted that competition in sports led to a competitive spirit in economic life. This had hardly been explained to me when an excited basketball player burst out with a savage attack on the umpire. I did not understand his words, but I am sure they would have done credit to our most forcible baseball players. I laughingly commented on this to my guide, saying, "Eliminate the competitive spirit in sports? You haven't a chance."

In Moscow one can still see the wonderful Russian ballets, but their pet theater is the "New Theater" largely, I think, because it is different from the theaters of the old regime. Here one faces a vast proscenium with no curtain and no scenery—only great wooden screens which are pushed noisily on rollers to subdivide the stage. Everything is very simple and the actors bring in their own chairs.

### Teach No Religion, But Do Not Persecute It

Another of their violent reactions is against religion. High on a building just outside the red gate is that sign about which much has been written. "Religion the Opium of the People." I argued with several of the Bolshevik leaders about this. Early in my visit I had discovered that the warning received before going to Russia to be careful what I said was all a mistake. When I was careful I got a 15-minute interview, while contentious remarks led to discussions running into hours. I was to have 15 minutes of Mme. Kameneva's valuable time, but when I assailed Russia's attitude toward religion, the interview lasted two hours and at the end she urged that I talk with the Commissar of Education, Luna Sharsky, "who," she said, "can answer your questions better than I." She finally took refuge in a typical woman's argument. "We tell our young people that we will teach in the schools only the truth, that the traditional fakes and false propaganda of education in other countries will not be tolerated here. We do not believe in religion. How can we teach it to the children?"

I did learn one fact which modifies the current report as to the Bolshevik treatment of religious property. Kameneva said, "We do not teach the children religion. On the other hand, we do not persecute religion," and I saw evidence confirming this statement. In the middle of one of the main streets stands an old church which interferes seriously with traffic. The city fathers decided to have it removed, but were prevented by the Central Committee until a vote of the congregation could be taken. This vote being against removal, permission was denied the city authorities and the church still stands.

### Fourth of National Budget Is Given to Education

An entire article could be written about the schools. The Russians are simply crazy on the subject of education. Twenty-five per cent. of the entire national budget is spent on education. Mme. Kameneva assured me that the 90 per cent. illiteracy which existed in Russia before the revolution would be completely liquidated (as she put it) by 1933. I talked with Russian educators who had spent three or four years abroad studying the school systems of Western nations and today the four big schools in Moscow are operating on four different plans with the object of determining which is best adapted to their children. I spent much time in the schools and universities. So far as I could see, the equipment in these institutions was excellent. At different times, however, both principals and teachers who were showing me around complained ruefully of the lack of money to buy certain things which they felt were badly needed. The children looked clean and romped noisily around the building between classes much as our own children do. They looked happy and carefree.

I was admitted to a room where a class was holding a meeting in connection with their well organized student government system. Both boys and girls spoke with a fluency quite beyond the average of our own children. As fast as one speaker finished, many hands were in the air claiming the chairman's attention. Finally a black-haired boy of 16 made a short, snappy speech and as he sat down the whole class broke forth in a noisy but good-natured negative. I learned afterward that the meeting was held to consider the increase of small thefts in the school building—books, rubbers, etc. The black-haired boy had suggested separate lockers for each student with individual locks and keys. The noisy negative was the answer of these youthful disciples of Karl Marx. I wondered how many of their parents would still really feel as sincere a willingness to tolerate theft rather than protect their property as capitalistic citizens do.

### Divorce Is Easy, But Alimony Can Be Collected

In the academy I saw a large department devoting itself by the aid of the very latest scientific equipment to proving through vivisection the material nature of life and thought and the soul. Having officially abandoned religion, these Slavs have set themselves to prove their spiritual negations.

In Soviet Russia, marriage and divorce are both very simple—a declaration recorded by a magistrate is all that is necessary for either. There is, however, a very practical string attached to divorce. If there is a child, one-third of the man's income goes to the woman until the child becomes of age. Under this system, a man cannot go beyond three divorces and have any income left. Alimony, too, in Russia is as certain as taxes since people cannot disappear from sight of the Government as in other countries.

I made inquiries regarding that old story of the nationalization of women. It was indignantly denied that such a system was ever planned or thought of by any responsible Governmental agencies. I was told that the story came from something which occurred in a small department in the south during the days of revolution, a movement which was immediately suppressed by the Government.

### High Death Rate Solving Problem of the Wild Boys

I was greatly interested in the wild boys of whom we have heard much. Many of these roam the streets of Moscow clad in every kind of a misfit garment. Immediately after the revolution there were 280,000 of these little waifs who had lost their parents and all traces of their origin. There are still, it is estimated, 120,000. Institutions have been provided to take care of these boys, but it is impossible to keep them confined. They love the wild life and run away from private homes and institutions. Shoobin expressed great confidence that the problem of the wild boys would be solved within another year, but I was later told that the high rate of mortality among them was solving the problem rather than the Government. They roam from city to city riding on brake-beams of railway cars, and their life in the streets is very precarious. These boys certainly look wild, but often decidedly attractive in their lawless wildness. They beg or steal, as opportunity affords, and will leap between the wheels of trucks or perform other daring feats to create a sensation and attract pennies. They also shoot craps on the sidewalks with savage earnestness.

I once saw, in one of the semi-enclosed shelters for trolley patrons which stand in the middle of the street, eight of the little rascals lying in a semi-circle on the wooden bench which ran around three sides of the shed. Each had his head on the next one's back and they were snuggling close in all their dirt and rags to keep themselves warm. All were sound asleep, quite oblivious of the noise and crowds that surged about them.

### Russia Getting on Her Feet Without Outside Help

I have given a rather miscellaneous picture of what I saw in Russia. What I felt when there and what I still feel is regret

Continued on Page 3B.

# *California Sending Miss Whitney To Prison; Supreme Court Upheld State's Power, Did Not Justify Its Use*

Woman Caught in Mesh of Law Limiting Free Speech Declines to Ask for Mercy, Saying She Has "Done Nothing to Be Pardoned For."

Author of Anti-Syndicalism Statute Declares Is Was Not Aimed at Those Such as She Who Seek Peaceful Change in Government.

Post-Dispatch Bureau,
20-23 Wyatt Building.
WASHINGTON, May 21.

AN elderly woman, of gentle birth, who has given years of her time and thousands of her money for the welfare of others as she saw it, must go to San Quentin prison as an enemy of the Government and the social order, unless the Governor of California pardons her.

Charlotte Anita Whitney, whose sentence of 1 year to 14 years for violation of the California criminal syndicalism law was affirmed Monday by the United States Supreme Court, says she will not ask Gov. Young for a pardon.

"I have done nothing to be pardoned for," she said in the one brief statement she has made since the Supreme Court acted. "I have no intention of asking for a pardon. Compared to Sacco and Vanzetti, I have nothing to complain of."

She took the same position a year and a half ago, when Gov. Young's predecessor, Gov. Richardson, was asked by many persons to grant a pardon. Richardson refused, saying that he would prefer to pardon some of the less prominent and less educated persons who were already in prison under the operation of the same law.

And Miss Whitney said very much the same. "Let the Governor liberate the poor men who are imprisoned for violation of this law," she said. "Their guilt may be less than mine." The Anita Whitney Committee broadened its demand to include the release of Miss Whitney and of any men "as unjustly convicted and as innocent as she."

But the men, numbering 86 in all, and most of them "wobblies," as members of the I. W. W. are called on the Pacific Coast, had to serve substantial parts of their terms, which in most cases were four or six years.

### "Hell-Raising" Ceases But the Law Goes On.

The California public has seemed quite willing that these men should do their time. In the general estimation, they were "hell-raisers." The state criminal syndicalism law was directed against "hell-raising," of which San Diego, Sacramento and other California cites had a-plenty in the I. W. W. demonstrations that began before, and continued through, the World War.

To be sure, the issue of free speech was involved. But Californians decided to leave that to the courts, and the courts, now including the United States Supreme Court, have decided that the California statute is not in any fatal conflict with the free speech clauses of the Constitution. So, apparently, California can keep its law if it wishes to. And it notes with some satisfaction that "hell-raising" has subsided visibly. How far it would have subsided anyway, or what part the law has had in quieting industrial conditions, is matter for speculation.

But there are many Californians who wish, now that the crisis appears to be over, that the case against Miss Whitney could be quietly dropped.

If she is placed in San Quentin, and so long as her indeterminate sentence keeps her there, they see the prospect of a continued agitation, such as was caused by the incarceration of Eugene V. Debs in Atlanta, and the Mooney case in California, or such as now attends the Sacco-Vanzetti case in Massachusetts. A "Free Anita Whitney" movement might result in strikes or a renewal of "hell-raising," all of which California would like to avoid.

Some take the view of W. J. Locke, city attorney of Alameda, one of those credited with authorship of the syndicalism law.

"Miss Whitney's conviction was a mistake," Locke said. "The law was not meant for persons who, like her, seek to change the form of government by peaceable means."

In her trial in Oakland more than seven years ago, Miss Whitney presented a defense somewhat along this line. She was charged with membership in the Communist Labor Party, in Oakland in 1919. To bring this charge under the syndicalism law, it was alleged that the Communist Labor party was "an organization which advocates, teaches, aids and abets criminal syndicalism."

The organization at which the law was primarily aimed was, of course, the I. W. W. Evidence obtained in raids of the Communist and I. W. W. headquarters was offered, to prove that both favored the activities forbidden by the law. Evidence was also offered of a connection of the Communists with the Communist International of Moscow.

Letters written by Miss Whitney to prisoners in Leavenworth and other Federal prisons, convicted on draft-dodging and war obstruction charges, were introduced in evidence.

### Joined Party With No Unlawful Purpose.

The defense sought to show that Miss Whitney, as a member of the Communist organization, had voted against proposals which called for measures of violence. Miss Whitney testified that it was not her intention that the Communist organization in California should be an instrument of terrorism or violence, and that neither she nor the convention which she attended had planned a violation of any known law. In her behalf, it was argued that she was not aware, in joining the party, of any unlawful purpose on its part.

Her arrest had followed her violation of a police order against her speaking at a women's club meeting in Oakland on the Negro problem. It was charged that she quoted from an "incendiary" publication, which attacked the Government for its attitude toward the Negro race.

The circumstances of the arrest, and Miss Whitney's explanation as to her understanding of the Communist program, were matters for the trial court in Oakland, and the State Appellate Courts, to consider. But they did not come before the United States Supreme Court in its review which has just resulted in affirmation of the conviction.

Miss Whitney's counsel appealed to the Supreme Court on one issue—the constitutionality of the California syndicalism law. Other issues might have been raised to better effect, Justice Brandeis suggested in his partially dissenting opinion.

Justice Brandeis, whose opinion, indorsed by Justice Holmes, is taken as the view of the "liberal" section of the Supreme Court, would have liked to pass on the question whether any grave and immediate danger to the State justified the prosecution of Miss Whitney.

"Whether in 1919, when Miss Whitney did the things complained of, there was in California such clear and present danger of serious evil, might have been made the important issue in the case," Justice Brandeis said. "She might have required that the issue be determined either by the court or the jury.

### Some Things the Defense Might Have Claimed.

"She claimed below that the statute as applied to her violated the Federal Constitution; but she did not claim that it was void because there was no clear and present danger of serious evil, nor did she request that the existence of these conditions of a valid measure thus restricting the rights of free speech and assembly be passed upon by the court or a jury.

"On the other hand, there was evidence on which the Court or jury might have found that such danger existed.

"I am unable to assent to the suggestion in the opinion of the Court that assembling with a political party, formed to advocate the desirability of a proletarian revolution by mass action at some date necessarily far in the future, is not a right within the protection of the fourteenth amendment. In the present case, however, there was other testimony which tended to establish the existence of a conspiracy, on the part of members of the International Workers of the World, to commit present serious crimes; and likewise to show that such a conspiracy would be furthered by the activity of the society of which Miss Whitney was a member. Under these circumstances the judgment of the State Court cannot be disturbed."

It will be seen that in the Whitney case, as in the Sacco-Vanzetti case, the tribunal of final decision did not pass on the sufficiency of the facts which were the basis of conviction. The Massachusetts Supreme Court in the case of the Italians, and the Washington tribunal in the present cause, were restricted under the law to broad general issues.

Justice Sanford, who wrote the Supreme Court's opinion in the Whitney case, said of the issue of free speech:

### Free Speech and the Law Against Its Use.

"The syndicalism act as applied in this case is not repugnant to the due process clause as a restraint of the rights of free speech, assembly and association. That the freedom of speech which is secured by the Constitution does not confer an absolute right to speak without responsibility whatever one may choose or an unrestricted and unbridled license giving immunity for every possible use of language and preventing the

Continued on Page 3B.

Miss Charlotte Anita Whitney



## Human Progress Set Back By Nullification of Free Speech

—*Miss Charlotte Anita Whitney*

*Backed by the traditions of her Colonial forbears, Miss Charlotte Anita Whitney, despite a prison sentence under the California criminal syndicalism law, remains steadfast in her belief in freedom of speech. In the following telegram to the Post-Dispatch she calls attention to the dangers of a policy of prohibiting discussion of social and economic changes:*

MONTEREY, Cal., May 21.

CRIMINAL syndicalist laws not only may be, but are used to suppress all freedom of speech, both of individuals and of organizations. No overt act needs to be committed and the power of prosecution lies entirely with local officials and politics. For example, in California we had an organization functioning openly and without molestation in San Francisco, while its members were arrested, tried and convicted in Alameda County, a few miles away across the bay. After seven years members of this organization are still serving sentences in San Quentin for the sole reason of membership, while the head office in San Francisco has never been closed.

No more powerful weapon for the preservation of any status quo could ever be put in the hands of those already in power. Dynamic changes are taking place in science and art, in the methods of production, transportation, etc., but the criminal syndicalist laws can be made to prohibit discussion along lines of change or advance in our economic and political system. It is an attempt to block evolution along the lines that most vitally affect the thoughts and lives of the great mass of our American people.

CHARLOTTE ANITA WHITNEY.

### Vital Sections of Syndicalism Act

THE essential sections of the California anti-syndicalism law, which Miss Whitney was convicted of violating, and which the United States Supreme Court upheld as constitutional, are:

"The term 'criminal syndicalism' as used in this act is hereby defined as any doctrine or precept advocating, teaching or aiding and abetting the commission of crime, sabotage (which word is hereby defined as meaning willful and malicious physical damage or injury to physical property), or unlawful acts of force and violence or unlawful methods of terrorism as a means of accomplishing a change in the industrial ownership or control, or effecting any political change.

"Any person who organizes or assists in organizing, or is or knowingly becomes a member of, any organization, society, group or assemblage of persons organized or assembled to advocate, teach, or aid and abet criminal syndicalism is guilty of felony and punishable by imprisonment."

The parts of the Federal Constitution which were cited, in Miss Whitney's appeal, and which her counsel sought to show were opposed to the California statute, are:

Amendment 1. Congress shall make no law * * abridging the freedom of speech.

Amendment 14. No State shall make or enforce any law which shall abridge the privileges and immunities of citizens of the United States, nor shall any state deprive any person of life, liberty or property without due process of law.

# ST. LOUIS POST-DISPATCH

*Founded by JOSEPH PULITZER*
*December 12, 1878*
*Published by*
*The Pulitzer Publishing Company*
*Twelfth Boulevard and Olive Street*


**THE POST-DISPATCH PLATFORM**

**I know that my retirement will make no difference in its cardinal principles, that it will always fight for progress or reform, never tolerate injustice or corruption, always fight demagogues of all parties, never belong to any party, always oppose privileged classes and public plunderers, never lack sympathy with the poor, always remain devoted to the public welfare, never be satisfied with merely printing news; always be drastically independent; never be afraid to attack wrong, whether by predatory plutocracy or predatory poverty.**

**JOSEPH PULITZER.**

**April 10, 1907.**

## LETTERS FROM THE PEOPLE

### Old-Time River Traffic.

To the Editor of the Post-Dispatch.

THE old river men do not agree with Mayor Miller in a statement he made to a large party of business men on the harbor boat Erastus Wells, while viewing our harbor and its docks. He compared the heyday of river tonnage in 1889 with today when we handle 2,000,000 more tons of freight than at that period. The Mayor proudly pointed to six packets in the harbor as proof of local river transportation. Let us compare this with the past.

We have a boat to Peoria, Ill.; one to Cape Girardeau and two call on Calhoun County. None of these boats is new except the Cape Girardeau. This will not compare with the great Anchor Line boats, of which 16 formed the fleet, all the size of the late "City of Providence," which was one of them. To St. Paul we had eight side-wheel boats that constituted the Northern Line. The Keokuk Packet Co. had four boats in the trade. We had four boats operated by the Naples Packet Co. to Peoria. Our neglected Missouri River had the Omaha Packet Co., with six side-wheel boats, and numerous independent boats to various towns; to Kansas City, Jefferson City, etc. Boat lines operated to Pittsburg on the Ohio River, to Shreveport, La., on the Red River. Space will not allow me to mention other points as far as Fort Benton, Mont.

True, we now have a Government barge line, but the Haarstick barge line, composed of 10 large towboats and 90 barges with cargo boxes on them, were the equal, if not superior to the Government fleet. The Kountz Line operated four stern-wheel boats that were 300 feet long and had the hull loaded, besides a cargo warehouse above it to hold lighter freight.

Such was navigation before too much improvement was made by the West Point engineers to the channels of these various rivers. The old-timers will not concede the Mayor's statement as proof that the present volume of freight carried is a direct increase to St. Louis. They contend that a carload of goods from some distant point and loaded on a Government barge at our municipal dock accounts for the 2,000,000 tons.

In 1889 the Belcher Sugar Refinery in St. Louis received all the Louisiana raw sugar for refining, and our boats carried it upstream and again as refined sugar away from here by water. Today it passes us in barges, and all we get out of it is to hoist it from the barge to a railroad car. WARREN C. RAUB.

### The Trend of Skirts.

To the Editor of the Post-Dispatch.

THE women of today have, by following ludicrous styles, placed themselves in a pitiable plight.

Are they trying to hide what they intended to show? Or are they trying to show what they intended to hide? Or are they just trying to hide their hides?

Skirts to their knees, or higher, and of their own choosing. Yet, when men glance at their exposed limbs, their faces show a pained, indignant look.

Very often, on street cars, feminine feet are shoved away back under long car seats to hide, as much as possible, the plain view of their legs from the persistent gaze of admirers across the big aisle.

Why do they dress in a way they appear to be ashamed of?

AMI WRIGHT.

### Lloyd George's Irony Misunderstood.

To the Editor of the Post-Dispatch.

LLOYD GEORGE, in his comment on Secretary Mellon's reply to Columbia and Princeton professors, among other things says:

"Armies are much too clumsy and costly as debt collectors. The commission charge for collection is always bigger than the receipts in these degenerate days when you are not permitted to confiscate land and to exterminate and enslave the inhabitants."

I wonder if this sentiment still pervades the British empire or is it just that of one individual, David Lloyd George?

We common people of America do not consider it degenerate to prohibit land confiscation and extermination and enslaving of inhabitants. Are there any in this country who share his view? I hope not. DAVE McMANUS.

### For the Tornado Sufferers.

To the Editor of the Post-Dispatch.

THE Child Conservation Conference is sending out an appeal to its members and friends to collect clothing and bedding for the tornado sufferers at Poplar Bluff, Mo. The Amity Association will send a truck to anyone who phones MAin 0075 stating that they have a bundle and this will be put in condition to send at once to Mr. W. E. Morrison, 127 North Seventh street, Poplar Bluff, who will see that it is properly distributed to those most in need. Or contributions may be taken direct to the Clementine Bliss Free Day Nursery at 918 South Fourth, and will be forwarded at the earliest date possible as the need is urgent. Mark packages so as to expedite handling and delivery.

MRS. NORMAN M. WINDSOR,
President Child Conservation Conference, 6131 Etzel avenue, CAbany 4017.

## LINDBERGH WINS!

Just as everybody thought he would, Charles A. Lindbergh flew from New York to Paris. His amazing daring and his charming nonchalance conquered the Atlantic as easily as they have always conquered every other obstacle in the way of this remarkable youth.

"I want to be a flyer," he said when he turned up at a Nebraska flying school six years ago, and what a flyer he made! Four times, when the night was dark and the storm was raging, Lindbergh lightly leaped out of his mail plane on the route between St. Louis and Chicago and parachuted to earth. "He always used his wits," says Captain Ray Page, who was his flying instructor, and it was that quality that brought him at last to his great triumph of yesterday.

"Suicide," said the British Admiralty of Lindbergh's design to fly across the Atlantic alone and without radio, literally burning every bridge behind him. Worse than foolhardy, said we all, still grieving as we were the loss of Nungesser and Coli, whom ocean had swallowed up but a few days before. "Flying Fool" the French affectionately dubbed him. Nevertheless, we still felt that Lindbergh had a chance. "He always had some wild idea, but he kept his head," said the man who taught him to fly. That characteristic and the stout heart of the man discounted the peril. They gave Lindbergh a chance. We all felt it, as his fellow flyers always subtracted something from whatever danger Lindbergh encountered. "Lucky" Lindbergh, they called him.

So it was "Lucky" Lindbergh, a man who bore a charmed life, a flyer who had calmly gone overboard time and again in the stress of storm, leaving his parachute to open in its own sweet time and land him softly upon some hay field, who was on yesterday to electrify an ecstatic world. It was "Lucky" Lindbergh, when Nungesser had failed and rivals in the race between New York and Paris waited for the weather to clear, who suddenly rose from Roosevelt Field and found the storm before him resolving into smiling skies and helping winds. With nothing but his grit between him and the blue sea, as if sustained upon that fearful journey by the buoyant wings of courage, the imperturbable Lindbergh sailed serenely over 3600 miles of land and water, a veritable rendezvous of death, and reposed at last upon the velvety lawns of a flying field in the outskirts of Paris. And what a welcome was his! Hardly in history has there been anything like the good sportsmanship with which the French acclaimed a foreign victor.

There was a reason not generally known why Lindbergh could so readily go alone. He is his own mechanic. In the six years he has been flying, from the school days in Nebraska to the daily mail trip between St. Louis and Chicago, he tinkered his own motors. He has adjusted them in the air and on the ground. Great as the roar is, his sensitive ear detects the least dissonance anywhere in the mechanism. When Lindbergh's cool hand is laid upon the ailing part it gets expert first aid. That is not, however, altogether the reason why he could go alone. Lindbergh is also a navigator. Just as it is not known how an albatross finds its way about on the outermost sea, it is not known how Lindbergh, though drifted by the wind and oftentimes unguided by anything from earth, always turns up at his destination. Or land or sea, or day or night, it is all one to Lindbergh. He is a birdman.

The flight to Paris was made in the true "Spirit of St. Louis." That was a fitting name for his monoplane, one matching his own intrepidity, and one of which all St. Louisans are justly proud. It is something more than a race that the young flyer has won. He has won the ungrudging admiration of the world. Our own joy in his achievement is not greater than that of men in all lands. The world loves courage. Or a Nungesser lost or a Lindbergh safely delivered from the perilous sea, the hearts of men and women everywhere beat in a tumult of common affection for that quality in man which disdains death.

Lindbergh's triumph, the $25,000 he has won by first making the flight between New York and Paris, and the universal acclaim that he has gained for himself and his city, are all fruits of the St. Louis Flying Field. That Flying Field has many times paid for itself. Without it Lindbergh would never have found backers in St. Louis to build him the monoplane he wanted, and what is to us a matter of pride in him and in ourselves would have been something apart from us seen at a distance. Thanks to the impetus which the field has given flying, it is a triumph, and a very great and genuine triumph, which Lindbergh shares with St. Louis.

Hail to the "Flying Swede"!

## LEGISLATORS AS BUREAUCRATS.

From Jefferson City comes reaffirmation of the evil possibilities which the Post-Dispatch recently foresaw in the decision of Attorney-General Gentry upholding the right of legislators to hold State jobs. According to this paper's correspondent, the number of members of the 1927 Legislature holding such jobs has increased from three to seven since the Attorney-General rendered his ruling, on April 30, and several other legislators who are seeking jobs are likely to get them shortly.

Since the Post-Dispatch pointed out the possible dangers of this custom of combining executive and legislative departments, the public has been promised a future case in which the custom may easily thwart the popular will and the welfare of Missourians. This case will materialize when the Missouri Association for Economy in Public Expenditures offers to the next Legislature its plan for the reorganization of the State Government in the interests of efficiency and economy, by the consolidation of departments and the elimination of superfluous jobs.

That the custom of appointing legislators to State jobs offers a considerable menace to the adoption of any such plan is apparent. Not only would legislators holding jobs have a powerful incentive to vote against a proposal which might threaten the existence of their jobs, but they would be subject to the coercion of the administration and hence might, if the administration were opposed to the plan of reorganization, be forced either to vote against the plan or forfeit their positions. It might be possible, indeed, for an administration to appoint enough pliant legislators to executive positions to defeat any plan to eliminate extravagance and waste from the State Government.

Obviously, here is a threatened danger which is real rather than theoretical. The only possibility of removing it lies in asking the State Supreme Court for a definitive ruling on the clause of the Constitution which provides that no Senator or Representative shall, during the term for which he has been elected, be appointed to any State position. Attorney-General Gentry attempts to get around this by declaring that it applies only to heads of executive departments, and not to clerkships or other inferior positions within a department.

### HINDENBURG.

Ludendorff was brilliant, but Hindenburg has character. Of these two outstanding German military figures, Ludendorff has faded to obscurity while the man he supplanted as generalissimo of the armies is topping off his long life as President of the German Republic. From all we can gather, the 80-year-old ex-Field Marshal is making a splendid go of it.

He is quoted as saying to the Germans: "We lost the past. But nobody can take away our hope for the future. And the future of Germany lies in commerce, industry and hard work." It is not easy for a man of Hindenburg's memories to dismiss the past so briefly. His former royal master could not do so. The soured remnants of Junkerism show no such courage.

We think the Germans are fortunate in having for a leader this flinty and loyal patriarch who can wave aside a past so redolent of himself and point toward a future which he will never see. Hindenburg has dropped the sword and taken up the scythe and he is doing much to build a new Germany over the Kaiser's wreckage.

### RUSSIA STATES HER CASE.

In asking that their country be received back into the family of nations, the Russian delegation to the International Economic Conference makes several excellent points which are of vital interest to Americans.

They recognize the obligation to pay their war debts, as soon as the complex international situation created by reparations and the allied debts to the United States is adjusted. There is, to be sure, nothing new in this declaration, inasmuch as several high Soviet officials have at various times offered to meet with our representatives to agree upon a settlement of this old indebtedness. But it is a welcome reaffirmation of a commendable attitude upon the part of a debtor Power.

The Russians agree, further, to give up all attempts to convert friendly Powers to their economic and political faith, a promise which will be welcomed by the friends of Russia quite as heartily as by her enemies. While the propagandist activities of the Third International, to which the Soviet leaders belong, has been a greatly over-rated menace in America, its existence has constituted a useful weapon in the hands of those opposed to recognizing Russia.

But of all the declarations of the delegation at Geneva, none, it appears to us, is more significant than the admission that Russia has at last realized that a communist state can co-operate with the League of Nations and fraternize with capitalist and imperialist governments on equal terms. This is something which both extreme bolshevists and American reactionaries have hitherto denied. Now that the Russians have changed their attitude on the subject, perhaps we shall reconsider our own.

The tone of the Russian plea for admittance into the fraternity of nations is not the old truculent, fanatical one which was so often heard when the Soviets were attempting to force concessions from Western Powers by means of the threat of world revolution. Russia today wants friends, and is willing to go to great lengths in order to obtain them.

In view of this, is it unreasonable to hope that our own Government will decide to take a more responsive attitude toward the Russian proposals for clearing up the obstacles in the path to recognition?

### INDIAN RUNNERS.

Quanawahu, Hopi snake priest, won the first Long Beach Marathon, though he halted in the race to help a footsore competitor.

Despite Longfellow, who attributed to Hiawatha such fleetness of foot that a mathematician estimated that he could run 70 miles an hour if he really could perform the feats ascribed to him, it has taken us hundreds of years to appreciate the Indian as a runner. Not only our own Indians, but those from Mexico, are participating in our races. The Marathon race, indeed, has revived among the Indians of Mexico the art of running, as our revival of the Olympic Games has revived among us a zest for international sports. It was said of Montezuma that he had brought to him every day by runners fresh fish from the seas and ripe fruit from the tropical shores. The Aztecs also communicated with their army, which was scattered all over a vast empire, by means of runners. No post was so distant that they could not quickly reach it.

Quanawahu said during the race that he feared only other Indians in it. Nevertheless, it was a white man who pushed him at the last. The white man is not the natural runner the Indian is. His is another mode of life, but he has a stout heart.

### "A GREAT EFFORT."

Just before sailing for home the Former British Prime Minister, Ramsay MacDonald, spoke movingly of prohibition. "A great effort," he pronounced it, "and I like great efforts." He rebuked his fellow-countrymen who have spoken slightingly or jeeringly of this movement.

Possibly this criticism is deserved. Visiting foreigners, however, might explain that their attitude only reflected the attitude of Americans. Certainly prohibition has evoked endless ridicule here at home.

Is responsibility for such bad manners solely chargeable to the opponents of prohibition? Nobody acquainted with the facts would say so. In the heyday of their power the dry leaders were bitterly arrogant and intolerant. Right of contrary opinion was vehemently denied. Men of the highest probity and sincerity were villified for daring to question the wisdom and sanctity of the eighteenth amendment or the Volstead act. Courtesy was suspended. Decency was adjourned.

Were Ramsay MacDonald an American familiar with the strategy and tactics of the proprietors of this movement; were he familiar with their system of espionage and merciless reprisal in the domain of politics; if he knew from personal observation the lamentable consequences of this law not only in general manners but in the deportment of that younger generation whose salvation it was especially designed to secure; if, in a word, Mr. MacDonald was speaking from knowledge instead of emotion he would, we imagine, deliver a different and more competent judgment.

Lindbergh makes the rest of us feel like a lot of tumble-bugs.



FIRST STEP TOWARD A NICARAGUAN CANAL.

## *The* MIRROR *of* PUBLIC OPINION

*This column is designed to reproduce without bias the latest comment by the leading publicists, newspapers and periodicals on the questions of the day.*

### THE LINER'S LABEL.

From the Manchester Guardian.

(In reply to the appeal from a director of the White Star Line for more boat names ending in "ic.")

I THINK that few would care to sail
On board the barque Dyspeptic,
Though there's something rather fit and hale
About the Antiseptic;
But many a sport of frugal sort
Would book by the Economic,
And of honest mirth there should be no dearth
Aboard the good ship Comic.

The millionaire would pay his fare
For a passage per Aurific,
And the Bishop's scope would be met, I hope,
By a berth on the Beatific;
The countryman would feel at home
On board the bold Bucolic,
And the chorus girl would cross the foam
In fine style on the Frolic.

Geologists would much enjoy
A jaunt on the Jurassic,
And the doctors one might well decoy
With the Clinic or Boracic;
All politicians outward bound
Would sail by the Polemic,
And the professional folk be found
Aboard the Academic.

The chemist's tip would be, wait for the ship
That bears the name Synthetic;
The maid of today would sail away
On the Lipstic(k) or Cosmetic;
S. S. Hydraulic drys might find
Sufficiently symbolic,
While the wets, of course, would remain behind
And wait for the Alcoholic.

### ALL TOO HUMAN PLANTS.

S. MARTIN CHISHOLM, in the New York Times.

IN his laboratory in Calcutta Sir Jagadis, India's most famous man of science, has conducted experiments which show that alcohol, administered in small doses, will add oxygen formation in a flower or shrub, but that once the plant oversteps the margin of propriety and drinks to excess its growth becomes at once retarded.

Dowager ladies and dyspeptic millionaires are not, the scientist wizard from Bengal has shown, the only inhabitants of the globe who may renew their youth by treatment with thyroid glands. A dose of thyroid extract at a dilution of one in a billion has increased the vitality of a plant by 40 per cent, while a dilution of 10 times that strength caused 100 per cent increase in vitality.

Another similarity between plants and human beings is found in the fact that individuals react differently to the same drug. Sir Jagadis has shown the same phenomenon in plants.

Another pretty and fanciful notion which the Bengal scientist has dispelled is that certain plants at night to sleep. Such movements, which ascribes the closing of the leaves of he has shown, are in no way connected with the phenomenon of sleep.

But that plants do indulge in restful naps like human beings he has also proved. A special instrument was devised which gave to a mimosa plant a shock every hour throughout the 24 and recorded the response of the plant.

Then the lazy habit of the mimosa was found out. It is a very late riser, lying long abed in the mornings and not becoming fully alert until midday. It stays up late, too, not retiring before midnight, when it becomes lethargic, although it does not really begin to sleep until the early hours of the morning.

### DR. BUTLER OF COLUMBIA.

ALBERT J. ADAMS in the New York World.

TO be the most talked-of man in the country on a high plane is a great honor. To deliver dissertations on national and international problems offhand with purity of word, clarity of thought and the spirit of conviction is a great talent. To tell the truth fearlessly shows great courage. To be the president of Columbia University is among the greatest of distinctions. But greater than any of these traits or attainments is the glory of being a man. Seemingly the simplest of virtues, this is the rarest of possessions.

In his constructive work as head of the most progressive of American universities, and as the first publicist of his day, Nicholas Murray Butler has encountered attempted hindrances of his plans and policies by moneyed, moralistic and political martinets, but his heart has not shriveled at their arrogance. Likewise it has not softened at the sniveling bigot's plea for unnatural restraints of the rights and liberties of others. This resistance to selfish and fanatical pressure has developed in him a mental habit and moral spirit that will not bear "the world's proud cross" with complaisance.

### THE EARLY MORNING HEROES.

From the Baltimore Evening Sun.

MAN is never going to be quite the unconquerable creature he thinks he is until he can positively achieve what he asserts he will at the breakfast table.

### "HEALING?"

(From the Philadelphia Public Ledger.)



## JUST A MINUTE

(Copyright 1927.)

### NOTE ON A COMMON MISTAKE.

'Twas wise of you to mention, dear, that
love can be outgrown,
And better far no king at all than one we
must disown;
Your beauty now distracts me from my first
love, which was books,
In time, 'twould pall upon me, and besides
you'll lose your looks:
You'd grow to hate each pretty verse that
calls our love divine,
'Twere better far to choose your way, while
I, my dear, choose mine;
In later years, no doubt we'd hate what now
we fondly praise,
And better far than that, my dear, let's go
our single ways.

'Twas tactful when you told me, dear, that
love can be outgrown,
But what you really meant, had I been
wiser, I had known;
That was a clever way to say that love's devouring flame
No longer burns in your fond breast—I feel about the same;
'Tis well to know the truth in time; one kiss before we part.
I don't regret sweet company—I never had your heart;
Infatuation's fleeting, dear; true love alone 'tis stays,
Now that we know this simple truth, let's go our single ways.

* * * *

Our idea of preparedness is looking up the spelling of the word "feud" before going to a Democratic convention.

* * * *

A good Republican is one who fears the influence of Tammany on whatever the Ohio gang left.

* * * *

According to a psychologist, the human race uses only 10 per cent of its brain capacity, and the office cynic wants to know what proof the psychologist has.

* * * *

### *Imaginary Conversations*

She: Is he a professional author?

He: Oh, yes; he writes novels in between sensational murder trials.

* * * *

The most appropriate Sunday music is Pittsburg is the Unfinished Symphony.

* * * *

### *THE BEAUTY SHOPPE.*

We do not object to the word "shoppe." "Shop" is altogether too masculine, and suggests the butcher, the baker or—although we hate to spoil the rhyme—the plumber. Let us retain "shoppe" but let it be confined to what is distinctly feminine or at least common to both sexes. "Lingerie shoppe" sounds all right. So does "cigarette shoppe" if only the ladies would buy their own. But we do object to "beauty shoppe." It insults the fair sex. "Beauty shoppe" implies that the ladies purchase pulchritude. That is not so. Beauty is the inalienable right of every woman, along with life, liberty and the pursuit of happiness. Beauty is enhanced in these places; beauty is restored there. But purchased? Never, or if ever, over our dead body, with "X" indicating the spot. To combine the best features of Shakespeare and Oriental imagery, why not call them "The shoppes of those who gild refined gold, paint the lily, and throw a perfume on the violet?"

J. M. S.

## Mrs. Whitney Ha... Her Life to Hel...

MISS Charlotte Anita Whitney is 60 years old. She comes of Massachusetts Colonial stock, and traces her ancestry to the Mayflower's passenger list. On her father's side, she is descended from Roger Dudley, first Colonial Governor of Massachusetts. Her mother was a member of the Van Swearingen family, which came from Holland in 1640 to settle in Maryland.

Her uncle was Stephen J. Field, who was appointed by President Lincoln as associate justice of the United States Supreme Court. She inherited the property of Justice and Mrs. Field.

Soon after her graduation from Wellesley College she went to visit a settlement of college women on the lower East Side of New York. She remained there through one winter, and determined to de-

## California Is S... Miss Whitn...

Continued From Page 1B.

punishment of those who abuse this freedom; and that a State in the exercise of its police power may punish those who abuse this freedom by utterances inimical to the public welfare, tending to incite crime, disturb the public peace, or endanger the foundations of organized government and threaten its overthrow by unlawful means is not open to question."

In his more thorough interpretation of the free speech question, as it entered into the Whitney case, Justice Brandeis said:

"The right of free speech, the right to teach and the right of assembly are, of course, fundamental rights. These may not be denied or abridged.

"But, although the rights of free speech and assembly are fundamental, they are not in their nature absolute. Their exercise is subject to restriction, if the particular restriction proposed is required in order to protect the State from destruction or from serious injury, political, economic or moral. That the necessity which is essential to valid restriction does not exist unless speech would produce, or is intended to produce, a clear and imminent danger or some substantive evil which the State constitutionally may seek to prevent has been settled.

"Prohibitory legislation has repeatedly been held invalid, because unnecessary, where the denial of liberty involved was that of engaging in a particular business.

"The power of the courts to strike down an offending law are no less when the interests involved are not property rights, but the fundamental personal rights of free speech and assembly.

**Some of the Functions of Free Speech.**

"Fear of serious injury cannot alone justify suppression of free speech and assembly. Men feared witches and burnt them. It is the function of speech to free men from the bondage of irrational fears. To justify suppression of free speech there must be reasonable ground to fear that serious evil will result if free speech is practiced. There must be reasonable ground to believe that the danger apprehended is imminent. There must be reasonable ground to believe that the evil to be prevented is a serious one. Every denunciation of existing law tends in some measure to increase the probability that there will be violation of it.

"Condonation of a breach enhances the probability. Expressions of approval add to the probability. Propagation of the criminal state of mind by teaching syndicalism increases it. Advocacy of lawlessness heightens it still further.

"But even advocacy of violence, however reprehensible morally, is not a justification for denying free speech where the advocacy falls short of incitement and there is nothing to indicate that the advocacy would be imediately acted on.

"Only an emergency can justify repression. Such must be the rule if authority is to be reconciled with freedom. Such, in my opinion, is the command of the Constitution. It is therefore always open to Americans to challenge a law abridging free speech and assembly by showing that there was no emergency justifying it.

**Disease Should Be as Violent as Cure.**

"Moreover, even imminent danger cannot justify resort to prohibition of these functions essential to effective democracy, unless the evil apprehended is relatively serious. Prohibition of free speech and assembly is a measure so stringent that it would be inappropriate as the means for averting a relatively trivial harm to society.

"The fact that speech is likely to result in some violence or in destruction of property is not enough to justify its suppression. There must be the probability of serious injury to the State. Among free men, the deterrents ordinarily to be applied to prevent crime are education and punishment for violations of the law, not abridge-



CANAL.

## JUST A MINUTE

(Copyright 1927.)

*NOTE ON A COMMON MISTAKE*

'Twas wise of you to mention, dear, that
love can be outgrown.
And better far no king at all than one we
must disown;
Your beauty now distracts me from my first
love, which was books,
In time, 'twould pall upon me, and besides,
you'll lose your looks:
You'd grow to hate each pretty verse that
calls our love divine,
'Twere better far to choose your way, while
I, my dear, choose mine;
In later years, no doubt we'd hate what now
we fondly praise,
And better far than that, my dear, let's go
our single ways.

'Twas tactful when you told me, dear, that
love can be outgrown,
But what you really meant, had I been
wiser, I had known;
That was a clever way to say that love's devouring flame
No longer burns in your fond breast—I feel
about the same;
'Tis well to know the truth in time; one kiss
before we part.
I don't regret sweet company—I never had
your heart;
Infatuation's fleeting, dear; true love alone
'tis stays,
Now that we know this simple truth, let's
go our single ways.

• • •

Our idea of preparedness is looking up the spelling of the word "feud" before going to a Democratic convention.

• • •

A good Republican is one who fears the influence of Tammany on whatever the Ohio gang left.

• • •

According to a psychologist, the human race uses only 10 per cent of its brain capacity, and the office cynic wants to know what proof the psychologist has.

• • •

*Imaginary Conversations*

She: Is he a professional author?

He: Oh, yes; he writes novels in between sensational murder trials.

• • •

The most appropriate Sunday music in Pittsburg is the Unfinished Symphony.

• • •

*THE BEAUTY SHOPPE.*

We do not object to the word "shoppe." "Shop" is altogether too masculine, and suggests the butcher, the baker or—although we hate to spoil the rhyme—the plumber. Let us retain "shoppe" but let it be confined to what is distinctly feminine or at least common to both sexes. "Lingerie shoppe" sounds all right. So does "cigarette shoppe" if only the ladies would buy their own. But we do object to "beauty shoppe." It insults the fair sex. "Beauty shoppe" implies that the ladies purchase pulchritude. That is not so. Beauty is the inalienable right of every woman, along with life, liberty and the pursuit of happiness. Beauty is enhanced in these places; beauty is restored there. But purchased? Never, or if ever, over our dead body, with "X" indicating the spot. To combine the best features of Shakspeare and Oriental imagery, why not call them "The shoppes of those who gild refined gold, paint the lily, and throw a perfume on the violet?"

J. D. R.

## Mrs. Whitney Has Devoted Her Life to Helping the Poor

MISS Charlotte Anita Whitney is 60 years old She comes of Massachusetts Colonial stock, and traces her ancestry to the Mayflower's passenger list. On her father's side, she is descended from Roger Dudley, first Colonial Governor of Massachusetts. Her mother was a member of the Van Swearingen family, which came from Holland in 1640 to settle in Maryland.

Her uncle was Stephen J. Field, who was appointed by President Lincoln as associate justice of the United States Supreme Court. She inherited the property of Justice and Mrs. Field.

Soon after her graduation from Wellesley College she went to visit a settlement of college women on the lower East Side of New York. She remained there through one winter, and determined to devote her life and her property to helping the poor.

She lived for a time in Oklahoma, but in recent years has made her home in Oakland, Cal., and in the writers colony of Carmel. She was a large contributor to the campaign fund of the Farmer-Labor party. Since becoming interested in the defense of I. W. W. prisoners, she has signed bail bonds for as many of these as her property holdings would permit. At the time of her arrest in 1919, her property was so tied up in bonds that she had difficulty in arranging for her own release.

Miss Whitney was a pioneer suffrage worker, and at different times was president of the College Suffrage League, California Civic League, California Branch of American College Alumnae, and vice president of the National Women's Suffrage Association.

## California Is Sending Miss Whitney to Prison

Continued From Page 1B.

punishment of those who abuse this freedom; and that a State in the exercise of its police power may punish those who abuse this freedom by utterances inimical to the public welfare, tending to incite crime, disturb the public peace, or endanger the foundations of organized government and threaten its overthrow by unlawful means is not open to question."

In his more thorough interpretation of the free speech question, as it entered into the Whitney case, Justice Brandeis said:

"The right of free speech, the right to teach and the right of assembly are, of course, fundamental rights. These may not be denied or abridged.

"But, although the rights of free speech and assembly are fundamental, they are not in their nature absolute. Their exercise is subject to restriction, if the particular restriction proposed is required in order to protect the State from destruction or from serious injury, political, economic or moral. That the necessity which is essential to valid restriction does not exist unless speech would produce, or is intended to produce, a clear and imminent danger or some substantive evil which the State constitutionally may seek to prevent has been settled.

"Prohibitory legislation has repeatedly been held invalid, because unnecessary, where the denial of liberty involved was that of engaging in a particular business.

"The power of the courts to strike down an offending law are no less when the interests involved are not property rights, but the fundamental personal rights of free speech and assembly.

**Some of the Functions of Free Speech.**

"Fear of serious injury cannot alone justify suppression of free speech and assembly. Men feared witches and burnt them. It is the function of speech to free men from the bondage of irrational fears. To justify suppression of free speech there must be reasonable ground to fear that serious evil will result if free speech is practiced. There must be reasonable ground to believe that the danger apprehended is imminent. There must be reasonable ground to believe that the evil to be prevented is a serious one. Every denunciation of existing law tends in some measure to increase the probability that there will be violation of it.

"Condonation of a breach enhances the probability. Expressions of approval add to the probability. Propagation of the criminal state of mind by teaching syndicalism increases it. Advocacy of lawlessness heightens it still further.

"But even advocacy of violence, however reprehensible morally, is not a justification for denying free speech where the advocacy falls short of incitement and there is nothing to indicate that the advocacy would be imediately acted on.

"Only an emergency can justify repression. Such must be the rule if authority is to be reconciled with freedom. Such, in my opinion, is the command of the Constitution. It is therefore always open to Americans to challenge a law abridging free speech and assembly by showing that there was no emergency justifying it.

**Disease Should Be as Violent as Cure.**

"Moreover, even imminent danger cannot justify resort to prohibition of these functions essential to effective democracy, unless the evil apprehended is relatively serious. Prohibition of free speech and assembly is a measure so stringent that it would be inappropriate as the menas for averting a relatively trivial harm to society.

"The fact that speech is likely to result in some violence or in destruction of property is not enough to justify its suppression. There must be the probability of serious injury to the State. Among free men, the deterrents ordinarily to be applied to prevent crime are education and punishment for violations of the law, not abridgement of the rights of free speech and assembly."

The syndicalism law was devised to deal with the "hell-raising" element of "wobblies" in more thorough fashion than was possible under the Federal espionage law. Gov. Stephens, running for re-election in the war year of 1918, promised "a law with teeth in it," and the present statute is not dentally deficient. Gov. Richardson, in his refusal to grant clemency to Miss Whitney, did not express approval of the law, and made the tentative suggestion that it be repealed.

With the legal resources of the Whitney defense seemingly exhausted, the commitment of Miss Whitney to prison appears to await only the arrival of the Supreme Court's decree. District Attorney Warren of Alameda County, on receiving the document from Washington, is expected to summon Miss Whitney, who has been at liberty on $10,000 bond.

## Russia Rapidly Working Back to Practical System

Continued From Page 1B.

that we, of all peoples, have seen fit to pass by the other side while the unfortunate products of centuries of oppression were going through the inevitable distressing period of adjusting themselves to their new freedom.

The Russians are rapidly working their way back to a practical system, political and economic, without our help. A friendly spirit, a little more willingness to understand on the part of outside nations, however, would have saved much time and much misery in this process of readjustment. The least we can do now is to cease repeating the old stories of the revolution which are no longer true and look beyond the propaganda which issues in great valume and picturesque detail from the colonies of aristocratic refugees to be found in all the large cities of Europe. These refuges hope for and quite naturally work for some counter-revolution which will take them back to Russia and their ancient prosperity.

We owe it to the Russians and to ourselves to recognize the truth, that the name bolshevist does not in 1927 mean communism, assassination, disorder or bad faith; that the fanatics of the revolution are fast losing either their fanaticism or their power and that other nations can profitably deal with them externally and can with equal profit, leave them alone internally.

I have never held any brief for the bolsheviks and I am not a Socialist, but I am sure that if the Russians are left alone to work their own way through the vagaries of revolutionary radicalism, we shall soon find them an invaluable addition, both political and economical, to our family of Western nations. I believe that from their great idealistic experiment they will bring back with them some valuable contribution to the new and better theory of human relations whose developments in Western countries is the proudest distinction of the last half century, and I believe that the value of the practical ideals which this Russian experiment may contribute to the world-wide movement for better human relations will be in inverse proportion to the outside interference with that experiment.

## STUDYING ORGAN IN BERLIN

**American Woman Taking Course Church Music.**

BERLIN, May 21.—Mrs. John A. Michael, member of the musical faculty at Notre Dame University, Indiana, is the first American organist to take part in the "master course" for advanced organists conducted here by the Prussian State Institute for Church Music. The course is in charge of Dr. Wilhelm Middelschulte of Chicago, who obtains a leave of absence from his work in Chicago and at Notre Dame each spring.

Mrs. Michael's coming is part of a larger plan to bring a number of organ students to Germany from America each year.


**Chickering**
A name that heads the list in Piano excellence. Found in St. Louis only at Vandervoort's, "The Music Center of St. Louis."

# Scruggs-Vandervoort-Barney

**Rogers Peet**
A name that stands throughout the world for excellence in men's clothes. Found in St. Louis only at Vandervoort's.

*Hours of Business: Daily 9:00 to 5:30—Saturday 9:00 to 6:00* | *Telephone Orders, Shoppers' Aid GArfield 7500* | *Olive and Locust, From Ninth to Tenth*

*Just Arrived!*

Crewel Embroidery Spreads

*Twin Size* $15.00

*Full Size* $16.50

Very fashionable for use with present day furnishings are Spreads of heavy linen crash in natural color, with crewel embroidery pattens in brilliant colorings.

New Damask Spreads
*In Period Effects*
Twin Size, $13.50
Full Size, $16.50

Champagne colored grounds with broad stripes of rose, blue, green, orchid or gold in Jacquard weaves, beautifully representing Adam designs.

English Print Bedspreads
Special $4.75

Jaspe effects in quaint chintz floral patterns. Size 72x90 inches.

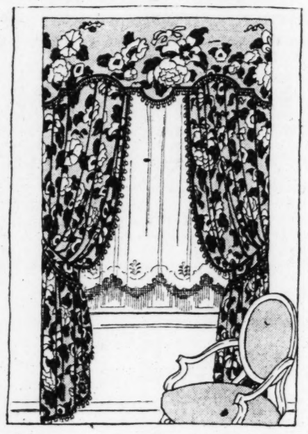
$5 Rayon Bedspreads
Special, $3.95

Unusual values in decorative multi-colored combinations that will go with any boudoir furnishings. 108 inches long.

Blanket Shop—Fourth Floor.

*Newest! Freshest! Gayest! Prettiest Colors and Patterns in*

# CRETONNES



CHEERFUL—refreshing—gayly different—and so easy to fashion into lovely things for the home! Always look for the newest, smartest effects at Vandervoort's Drapery Shop, when you plan to make

*Window Draperies*
*Slip Covers*
*Dresser Scarfs*
*Luncheon Sets*
*Folding Screens*
*Lamp Shades*
*Cushions*
*Bedspreads*
*Chair Pads*
*Aprons*
*Smocks*
*Shore Capes*
*Laundry Bags*
*Shoe Bags*
*Children's Frocks*
*Window Shades*
*Clothing Bags*
*Table Covers*

Special, 39c
Over forty patterns in both light and dark effects; most attractive assortment of designs.

Casement Curtains
Special, $2.45 Ea.
*Regularly $3.50 and $3.75*
Exceptional assortment of filets, casement, shadow and novelty weaves in allover and figured effects. Deep rayon fringe. 45 inches by 2½ yards.

Casement Cloth
Natural shade or rich gold color, in a very durable weave. 36 in. wide 39c

Wool Felt in All Colors
Fine Wool Felt in attractive shades for making hats. One-eighth yard makes a hat. Two yards wide; the yard $4.00

Special, 49c
Over 75 patterns in domestic and imported Cretonnes, in exceptional variety of designs and colorings.

Special, 75c
Imported reversible Cretonne in shadow effects, 50 inches wide. Also better quality 36-inch domestic Cretonnes.

Liberty Prints, 95c and $1.65 Yard
Newest patterns and colorings in a marvelous array of hand-blocked prints. Also the celebrated Dumas Prints from France.

Painted Stripe Awnings
Special, $1.65
Made of excellent quality duck, with stripes of green, brown or orange and green. Sizes 30 to 48 inches.
Porch Curtains to match; all sizes. Prices, $1.95 to $5.35
*Aerolux Shades; complete stocks; all sizes.*

Special, Yd., 95c
Finest domestic and imported Cretonnes, especially adapted for making furniture slip covers. Wide range of large, allover designs and colorful chintz patterns.

Rayon Drapery Fabrics, 98c
Exceptional values in 36 and 50 inch Rayon in figures and stripes, also damask effects. Various colors. Regularly $1.50 to $2.50 yard.

Flounced and Ruffled Curtain
$1.98 Pair
*Regularly $2.75*
Plain, dotted or figured, or with colored dots in dainty patterns. Serviceable grenadine or marquisette, with deep flounces and full ruffles.

Curtain and Drapery Shop—Fourth Floor.



*Free Instruction in the*

Polychrome Shop

MANY novel and attractive designs in iron door stops, wall brackets, stands and plastic designs ready to decorate.

Magazine Racks
$1.90

End Tables
$3.25

Fire Screen Frames
$4.90

*Placques in All Sizes Ready to Polychrome*

B. B. Polychrome Clay
1 Pt., $1.40

B. B. Polychrome Clay
½ Pt., 75c

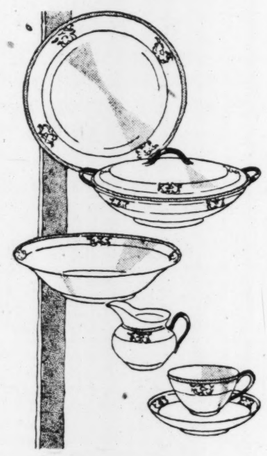
B. B. Lamp Shade Clay
½ Pt., 75c

Special instructions in velvet and burlap painting for fire screens and wall decorations.

*Instructions Free Every Day From 10 to 4*

Polychrome Shop —Fourth Floor.

# Continuing the May Sale of China and Glassware



Dinner sets, tea sets, service plates, salad plates of fine imported and domestic wares in discontinued patterns. Made up in sets.

25% to 50% Less

$42.50 87-Piece Dinner Set of Bavarian china, with gold bands and handles $19.75

$32.50 98-Piece Dinner Set of semi-porcelain, with attractive border decoration $19.75

Incomplete Dinner Sets, with only a few pieces missing, at greatly reduced prices.

1500 pieces of lead-blown stemware in spiral optic pattern. Brilliant rose tint. Goblets, luncheon tumblers and sherbets, illustrated above, each 35c

New Iced Tea Sets—six footed tumblers with half-gallon pitcher. Green glass. Paneled design. Very special, set $1.25

Cabaret or Luncheon Trays in amber, green or rose. Three compartments and handle $1.00

$315.35 105-Piece Dinner Sets of finest Copeland china, imported from England. Turquoise blue border, with roses $150.00

$78.35 121-Piece Dinner Sets of semi-porcelain with attractive border decorations $39.90

$358.75 103-Piece Dinner Sets of French china, with green and gold border. Gold mat handles $175.00

$49.50 49-Piece Dinner Sets of Bavarian china with mat gold handles $29.75

$7.50 Salad Plates of Bavarian china with clusters of roses in blue and pink, with gold lines. Dozen $4.25

$35 74-Piece Set of semi-porcelain; attractively decorated $19.75

$55 Cauldon Service Plates. English bone china in peacock green and gold $37.50

$135 Cauldon Service Plates. Gold border with flowers and medallions $95

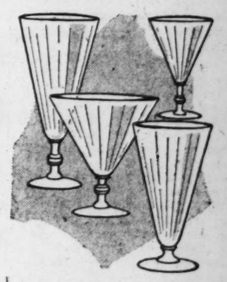
$225 Royal Worcester Service Plates—the aristocrat of English ceramics—powder blue with enamel decorations $167.50

$25.50 Luncheon Plates of English bone china, with dainty rose borders in natural colors $12.50

$47.50 Luncheon Plates of Wedgwood bone china with encrusted gold bands and floral borders. Dozen $29.50

$22.50 Salad Plates of Royal Doulton decorated in double floral borders in vivid colors with central motif $15.90

$58.25 41-Pc. Dinner Set of Wedgwood china. Very fine $29.75



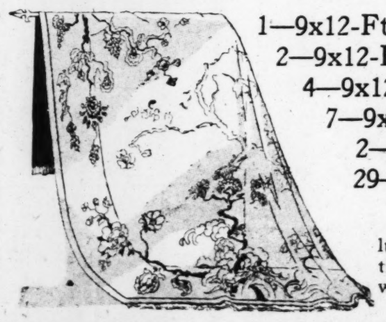
$10.50 Tea Sets—17-Pc. Sets, serving four. Imported china, decorated in blue and green $3.90

$27.50 Apartment Sets, imported china in solid colors of blue and green; 40 pieces, serving six $9.75

China and Glassware Shop—Fourth Floor.

# Monday--Just 45 Fine Wilton Rugs

Worsted Wilton, Royal Wilton, Hartford Saxony and Other Well-Known Makes



1—9x12-Ft. Wilton, formerly $150.00
2—9x12-Ft. Wiltons, formerly $145.00
4—9x12-Ft. Wiltons, formerly $142.50
7—9x12-Ft. Saxony, formerly $140.00
2—9x12-Ft. Wiltons, formerly $137.50
29—9x12-Ft. Wiltons, formerly $125.00

*Formerly $125, $140, $145, $150*

*Size 9x12 Ft.*

$89

These Rugs are of finest yarns, closely woven in all silky luster Soft, rich colors, beautifully blended, bring out all the beauty of Persian patterns. A splendid opportunity for those who shop early.

Vandervoort's—Rug Shop—Fourth Floor.

## 200 MISSOURI DENTISTS TO ATTEND CONVENTION

The construction of dental bridges, false teeth and other subjects of interest to dental science will be discussed at a convention of Missouri dentists to be held from Monday to Thursday inclusive, at the Hotel Chase. Approximately 200 dentists, the largest number at any State gathering at the profession, have made arrangements to attend.

Dr. William Alexander, of Barnes Hospital, will present a report to show that "dead" teeth have been over-stressed as causes of sickness. The lectures begin Tuesday and continue through Wednesday and Thursday. Special exhibits, illustrating the lectures, have been prepared. Dr. H. C. Pollock, of St. Louis, is in charge of convention arrangements.


$5.00 UP PLATES—CROWNS—BRIDGES $5.00 UP

All Work Guaranteed Examinations Free

YOUR NATURAL GUMS

Plates Repaired $2.00 Up

DR. E. W. SCHRIEVER 720 OLIVE STREET Hours: Daily, 9:00 to 6:00






# Corns Lift Off

You'll laugh! Lift off hard corns, soft corns, corns between the toes and calluses. It doesn't hurt a bit!

Seems Magic! Just drop "Freezone" on any tender, touchy corn. Instantly it stops aching; then shortly you just lift that old bothersome corn right off with your fingers. It works like a charm, every time.

A tiny bottle of "Freezone" costs only a few cents at any drug store—Try it!


## MAN SHOT IN BRAIN LEAVES HOSPITAL

### Was Believed to Have Been Wounded Fatally by Police.

Harry E. Johnson, 30-year-old carpenter, thought to have been wounded fatally when shot in the brain by police April 26 while prowling in search of his estranged wife and 2-year-old daughter, was able to leave City Hospital yesterday for his home in Granite City.

He was shot when he attempted to flee through a hallway at 4041 Delmar boulevard after being detected in the act of peering in windows of a house at 4045 Washington boulevard, where Mrs. Johnson's three sisters reside.

At the hospital it was found that the bullet had entered the back of Johnson's head, destroying a portion of the brain controlling his vision. Johnson, who was conscious, declined to consent to an operation, although told that his only chance lay in having the bullet removed. Later his mother prevailed on the wounded man to consent to the operation, which was performed by Dr. Samuel Mazias, resident surgeon.

Dr. Mazias removed the bullet, which was imbedded more than an inch in the brain, and then probed with his fingers until he removed five splinters of skull, one an inch and a half in length, which were also embedded in the brain tissues. Dr. Mazias at first feared that Johnson's sight would be lost because of the destruction wrought by the bullet, but Johnson soon allayed these fears. His recovery was rapid and when he left the hospital yesterday he declared his vision had been but slightly impaired.

Mrs. Johnson sued her husband for divorce after leaving their Granite City home several weeks before Johnson was shot.

## CALIFORNIA WINE IN BERLIN

### Vintage of 1914 Sells at $6 and $8 and Older One at $16.

By the Associated Press.

BERLIN, May 21.—Choice California wines, probably a memory to all Americans except those who stocked their cellars, have made their appearance on the wine cards of more fashionable Berlin eating houses at a price that would make even an enthusiast of the Golden State wince.

Short quart bottles of 1914 to 1915 vintages are offered at from $6 to $8. Vintages around the beginning of the century go for as high as $16. Connoisseurs rank the wine with some of the best in Germany.

Only 26,000,000 gallons of wine have been squeezed out of last year's grape crop in Germany, considerably less than the annual domestic consumption. Except for heavy stocks of previous years there would be a wine shortage, since small crops were harvested also in France, Spain and North Africa.


Phone Chenoweth—FOrest 0926

MEN'S TWO-PIECE SUITS Cleaned, $1.25



"WALK UPSTAIRS—SAVE MONEY"

# WALL PAPER SALE

Beautiful "NEW" papers for every room in the house at Savings of

All Papers Sold With or Without Bands or Borders ½ And Less No Trick Ads or Prices—Buy as You Wish

ENOUGH FOR ROOMS 12x14x9 FT. COMPLETE 10 rolls walls—18 yds. border and 6 ceiling in each lot at prices less than papers at..... 1c

$2.75 rms. complete $1.59 | $5.50 rms. complete $3.19
$3.50 rms. complete $1.89 | $6.50 rms. complete $4.79
$4.00 rms. complete $2.49 | $12.50 rms. complete $6.49

THIS IS PAINTS 713 N. SIXTH OPP. UN. MKT.

$3.25 HIGH-GRADE PAINTS FOR INSIDE OR OUTSIDE USE. In all colors and black and white; at PER GALLON..... $1.65

200 GALLONS FOR FENCES, BACK PORCHES AND GARAGES. Several Colors. PER GALLON..... $1.00

ALL COLORS IN GOOD QUALITY PAINTS FOR FLOORS, KITCHENS AND BATH ROOMS. 75c value; Monday at QUART..... 47c

713 N. 6th CENTRAL BARGAIN WALL PAPER CO. Store Upstairs





If-- Every Wife Knew

how her husband hated to see streaks of gray creeping into the pretty dark hair he had so fondly admired and loved to caress, she would not tolerate a gray spear another day. KEEP YOUR HUSBAND'S EYES at HOME. Restore your hair to its NATURAL, ORIGINAL, attractive color without a trace of gray. The faded look will give place to the soft, glossy, lustrous hair, sparkling with girlhood color, so entirely like the original shade no one in your family can detect its use. Farr's is the most up-to-date, absolutely harmless preparation. Very easy to use; a few moments in the privacy of your room is enough; neither sticky nor greasy. Can be washed, curled or waved without affecting the color. Price $1.10.

# FARR'S GRAY HAIR RESTORER

THE BROOKLINE CHEMICAL CO. Manufacturing Chemists, Boston We Recommend Farr's Shampoo, 50c

For Sale at Wolff-Wilson Drug Stores


## 13,000 AUTOS IN TOKIO, 6368 MOTOR ACCIDENTS IN 1926

### City Shown to Be Almost as Unsafe as New York, Where Cars Are Much More Numerous.

By the Associated Press.

TOKIO, May 21.—With the increasing number of automobiles in Japan, it is almost as unsafe to cross a street in Tokio or any other large city as it is in New York.

Half of the automobiles in Tokio either killed or injured someone during the past year, according to police statistics.

There are approximately 12,000 motor cars in the Japanese capital. During 1926 there were 6368 automobile accidents reported in which someone was killed or injured. There were 16,252 traffic accidents in which 224 persons lost their lives and 5781 were hurt. Of the total number of accidents, bicycles were responsible for 5752, train cars for 1545 and the innocent looking rickshaws for 105.


ADVERTISEMENT

## DISCOVERS STOMACH TROUBLES YIELD TO NATURE

An eminent medical authority made the startling statement that 95% of all serious ailments were directly traced to the stomach. Many cases of indigestion, dyspepsia, belching, pain, headaches, heartburn, gas and other more serious stomach symptoms do not yield to drugs and often end in a major operation. Yet, these diseases are often merely the consequence of lack of certain body chemicals. Recently the eminent biologist, Eugen. Kuhne, Dept. 115, Riverside, Ill., perfected a combination of certain chemical elements that assist Nature in supplying the body with the necessary substances to restore any elements that may be missing. Case after case, many of them in hopeless condition, among them being bankers, lawyers, doctors and men and women in every walk of life, attribute their amazing recovery to this new discovery. Mr. Kuhne is distributing free, expensive, bound copies of his book, "The New ABC of Health" so as to acquaint sufferers with this simple way of using foods instead of medicines to overcome serious troubles. Write for a free copy today.



MARCELS, 75c EUGENE METHOD PERMANENT WAVING, $8.00 LADIES' HAIR CUTTING, 40c

3 DAYS ~ Monday, May 23d, Tuesday, May 24th, and Wednesday, May 25th ~ 3 DAYS

# 3-DAY WONDER SALE

# BOSTON STORE

Broadway and Morgan St.

3 DAY SALE OPPOSITE UNION MARKET 3 DAY SALE

Come and Get Yours!!
READY MONDAY MORNING
THE GREATEST DRESS VALUES ST. LOUIS HAS EVER SEEN

## New Silk Dresses

For Women, Misses and Stouts

Materials— Flat Crepe, Georgette, Radium Silk, Tub Silk, Printed Georgette

$4.44



Values Up to $10.00

YES! Words can tell but a meager story of this great sale—this marvelous savings-event should bring women thronging from far and near—The finest values ever offered anywhere at this low price. Come and select a $10 Dress and take it home for only $4.44. Let nothing keep you away from this great sale.

CONTINUING The Sensational

## HatSale

The sale last Saturday was nearly a riot—women had never seen such values! AND LISTEN: We have more of these wonderful Hats, so come and get your Hat.



New Styles New Colors All Head Sizes

$1




You Have Waited Until Now for a BARGAIN! HERE IT IS— WOMEN'S AND MISSES'

## COATS

Yes! This lot of Coats includes Poiretsheen, kashane, sport fabric. Every Coat has fine lining and Summer fur trimmings, worth many dollars more. They'll go like hot cakes, come early.

$5



Men's and Young Men's

## Two-Pants Suits

$14.50

Latest styles 2 and 3 button unionwest models, single and double breasted models, new shades, all-wool materials.

BOYS' NEW 4-PC. SUITS
1 long, 1 knicker or two knicker Pants and Coat; new light shades. Sizes 3 to 15.... $4.95

Boys' New Baseball Suits
Made in blue, black and assorted stripes. Sizes 3 to 8. Saturday 69c

BOYS' WASH SUITS
All colors and styles; sizes 3 to 8. $1.50 values. Saturday 69c

## WALL PAPER

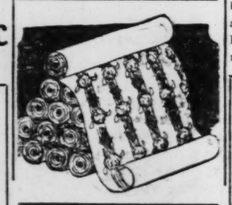
### Largest in the City

One Million Rolls of New Spring Wall Papers Have Been Purchased Specially for This Great Three-Day Selling Event

100,000 ROLLS OF LIVING-ROOM PAPERS, DINING-ROOM PAPERS, KITCHEN PAPERS and BEDROOMS. These Papers come in light and dark colors. Values to 30c. Our price per roll, 7½ and..... 11c

100,000 ROLLS OF DUPLEX POLYCHROMES—20 inches wide. All colors for living rooms, dining rooms and bedrooms. Regular 45c values. Special, roll..... 8c

300,000 ROLLS OF NEW SPRING WALL PAPERS, in light and dark colors. A wide range of patterns to select from for living rooms, dining rooms, bedrooms, halls, kitchen, attic rooms and Summer cottages. Regular values to 15c per roll ..... 3½c, 2½c and 1c



150,000 Rolls of Duplex Oatmeal Paper
30 inches wide, all colors, the sunfast kind. Regular 25c value; per roll... 3c

150,000 ROLLS OF NEW TAPESTRIES—In light and dark colors. Patterns for living rooms, dining rooms, bedrooms and halls. Values to 20c. Special, per roll..... 5c

200,000 Rolls of High-Grade Rough Cast Papers
The Papers with the wonderful blend, for the best rooms. Others ask 35c for these Papers. Our price, per roll..... 12½c

FREE! Two lbs. of Paste with each purchase of Wall Paper amounting to $2.00 or over—Come early. Bring size of rooms.

ALL PAPERS SOLD ONLY WITH BORDERS OR BANDS

## FREE



WASH CLOTH (Worth 10c) Given with 3 cakes of Doña CASTILE

Regular 40c value for only 27c

BASEMENT SPECIALS

| | |
|---|---|
| $3.00 Curtain Stretchers | $1.00 |
| 14-Cup Aluminum Percolator—a real $2.50 value for | $1.00 |
| 10 lbs. Granulated Sugar and 3 lbs. Boston Special Coffee | $1.47 |
| 15c Stem Tumblers, each | 7c |
| Window Screens | 45c |
| Screen Doors | $1.79 |

## ANKLE PATCH TENNIS SHOES

Lace-to-the-toe Tennis Shoes as pictured, in boys' and men's sizes. White or brown.

89c



## SHOES FOR WOMEN

A wonderful lot of women's novelty style strap Slippers and Pumps in all the latest patterns. All sizes. Values up to $5.00.



$1.98

## $1.65 Inlaid Linoleum 98c

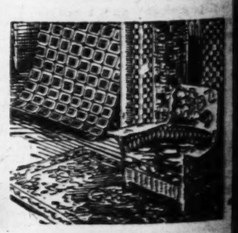
Genuine Inlaid Linoleum, 2 yards wide, colors through to back, will not wear off. All the latest patterns including the popular Dutch tile. Housewives, store proprietors and office managers should avail themselves of this opportunity to cover their floors with a high-grade Inlaid Linoleum at a most extraordinary saving. Very specially priced in this three-day sale at, a square yard.....



MAIN FLOOR

$1.50 Window Awnings
Size 2 Ft. 6 In., 3 Ft., 3 Ft. 6 In.
Brown and White Stripe $1.19 Blue and White Stripe

$2 PORCH SHADES SIZE 4x8
Brown and White and Blue and White Stripes ..... $1.49



GOLD SEAL CONGOLEUM RUGS

| | | | |
|---|---|---|---|
| 7.6x9 | $4.35 | 9x10.6 | $5.95 |
| 9x9 | $5.25 | 9x15 | $8.55 |

65c Felt-Base Floorcovering 29c

Extra heavy grade Felt-Base Floorcovering; waterproof and sanitary, 2 yards wide, cut from fall, perfect rolls. Three-day sale price, a square yard.....




WALDORF TOILET PAPER, 3 ROLLS 19c



$3.50 Electric Iron
Guaranteed for 2 years. Boston Store Special. $2.19



ALARM CLOCKS
30 hour top and alarm Clocks, guaranteed for 1 year. $1.50 value. Each 69c

98c FOR A 3-POUND BOX OF DELICIOUS HOME MADE CHOCOLATES 98c



STOP AND SHOP ~ WISCONSIN CREAMERY

FOUR STORES
Sixth & Lucas 6230 Easton Av.
1428 Salisbury—2705 Cherokee

The Recognized Leader

MONDAY SPECIALS

BEST PURE BUTTER
Churned fresh every day from pure, wholesome, pasteurized cream.
39c LB.

DOUBLE EAGLE STAMPS
TUESDAY AND WEDNESDAY ONLY

Coffee Prices CUT
Watch for our Dollar Day Ad WEDNESDAY for our FOREST PARK Coffee.
3½ Lbs. for..... $1.00 (Regular 40c lb.)

Also Our Big Malt Sale
3 3-Lb. Cans for..... $1.00 (Regular 60c can)

This Sale for Thursday and Friday Only.



ADVERTISEMENT

OLD SORES

Since 1859 ALLEN'S ULCERINE SALVE has healed more old sores than all other salves combined. It is the most powerful sore, wound and boil salve known. Use bottom and drawing out the poison in half the time. Book Free. W. F. ALLEN MEDICINE CO., Dept. 4-B St. Paul, Minn.

RUPTURE

Don't use old-style trusses! Use the latest invention that closes the opening at once giving immediate relief and results at small expense. Demonstration FREE. RUPTURE CURED Without the KNIFE. THE HERNATONE CO. Room 1, 501 Pine St., St. Louis, Mo. Hours: 10 to 3 (Saturday 4 to 5 P. M.)

PILES CURED WITHOUT KNIFE—LIGATURE or CAUSTIC
No Operation—No Chloroform—No Detention from Business by MILD OFFICE TREATMENT
A CURE GUARANTEED
Fistula, Fissure and all Rectal Diseases CURED. In practice 31 years. Thousands of cured patients. Write for FREE BOOK. It will pay you. Tell your friends.
Consultation and Examination Free
DR. C. MATTHEW COE, Rectal Specialist 661 Pine Street. St. Louis, Mo.



one in your family can detect its
rmless preparation. Very easy
oom is enough; neither sticky
without affecting the color.

ESTORER

We Recommend Farr's Shampoo, 50c

Drug Stores

, 40c
h ~ 3 DAYS
ALE

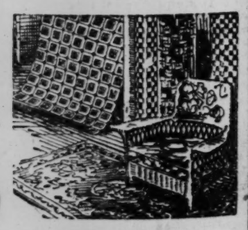
and Young Men's
-Pants Suits
$14.50

Latest styles 2 and 3 button unionvest models, single and double breasted models, new shades, all-wool materials.

BOYS' NEW 4-PC. SUITS
1 long, 1 knicker or two knicker Pants and Coat; new light shades. Sizes 3 to 15...
$4.95

BOYS' WASH SUITS
All colors and styles; sizes 3 to 8. $1.50 values. Saturday
69c

leum 98c
ill not wear off. usewives, store opportunity to extraordinary yard.....



gs
n.
and
te
e
49

Felt-Base Floorcovering 29c
ry grade Felt-Base ed waterproof and yards wide, cut from rolls. Three-day a square yard....

lectric
d for Boston tal.
19



ALARM CLOCKS
30 hour top Bell alarm Clocks, guaranteed for 1 year. $1.50 value. Each
69c


## 13,000 AUTOS IN TOKIO, 6368 MOTOR ACCIDENTS IN 1926

**City Shown to Be Almost as Unsafe for New York, Where Cars Are 30inch More Numerous.**

By the Associated Press.

TOKIO, May 21.—With the increasing number of automobiles in Japan, it is almost as unsafe to cross a street in Tokio or any other large city as it is in New York.

Half of the automobiles in Tokio either killed or injured someone during the past year, according to police statistics.

There are approximately 12,000 motor cars in the Japanese capital. During 1926 there were 6368 automobile accidents reported in which someone was killed or injured. There were 16,282 traffic accidents in which 284 persons lost their lives and 5781 were hurt. Of the total number of accidents, bicycles were responsible for 5752, tram cars for 1645 and the innocent looking rickshaw for 105.


ADVERTISEMENT

**DISCOVERS STOMACH TROUBLES YIELD TO NATURE**

An eminent medical authority made the startling statement that 95% of all serious ailments were directly traced to the stomach. Many cases of indigestion, dyspepsia, belching, pain, headaches, heartburn, gas and other more serious stomach symptoms do not yield to drugs and often end in a major operation. Yet, these diseases are often merely the consequence of lack of certain body chemicals. Recently the eminent biologist, Eugen. Kuhne, Dept. 115, Riverside, Ill., perfected a combination of certain chemical elements that assist Nature in supplying the body with the necessary substances to restore any elements that may be missing. Case after case, many of them in hopeless condition, among them being bankers, lawyers, doctors and men and women in every walk of life, attribute their amazing recovery to this new discovery. Mr. Kuhne is distributing free, expensive, bound copies of his book, "The New ABC of Health" so as to acquaint sufferers with this simple way of using foods instead of medicines to overcome serious troubles. Write for a free copy today.



STOP and SHOP ~ WISCONSIN CREAMERY
FOUR STORES
Sixth & Lucas 6250 Easton Av.
1428 Salisbury—2205 Cherokee
The Recognized Leader

MONDAY SPECIALS

BEST PURE BUTTER
Churned fresh every day from pure, wholesome, pasteurized cream.
39c LB.

DOUBLE EAGLE STAMPS
TUESDAY AND WEDNESDAY ONLY

Coffee Prices CUT
Watch for our Dollar Day Ad WEDNESDAY for our FOREST PARK Coffee.
3½ Lbs. for..... $1.00 (Regular 40c lb.)

Also Our
Big Malt Sale
3 3-Lb. Cans for..... $1.00 (Regular 60c can)
This Sale for Thursday and Friday Only.



ADVERTISEMENT

OLD SORES
Since 1869 ALLEN'S ULCERINE SALVE has healed more old sores than all other salves combined. It is the most powerful sore known and heals sores from the bottom up, drawing out the poison. By mail 65 cents. Book Free. W. F. ALLEN MEDICINE CO., Dept. 5-9 St. Paul, Minn.

RUPTURE
Don't use old-style trusses! Use the latest invention that closes the opening at once giving immediate relief and results at a small expense. Demonstration FREE. RUPTURE CURED Without the KNIFE
THE HERNIATONE CO.
Room 1, 501 Pine St., St. Louis, Mo.
Hours: 10 to 3 (Saturday 3 to 5 P. M.)

PILES CURED WITHOUT KNIFE—LIGATURE or CAUSTIC
No Hospital—No Danger—No Chloroform by MILD OFFICE TREATMENT
A CURE GUARANTEED
Fistula, Fissure and all Rectal Diseases CURED. In practice 31 years. Thousands of cured patients. Write for FREE BOOK. It will pay you. Tell your friends.
Consultation and Examination Free
DR. C. MATTHEW COE, Rectal Specialist
661 Pine Street. St. Louis, Mo.


## OUTLINE PLANS FOR SMOKE ABATEMENT

**League Officers to Divide City Into 40 Districts, Each With Supervisor.**

With the completion of a $250,000 fund to carry on the work of the Citizens' Smoke Abatement League for the next three years, details of the league's program for the coming months were announced yesterday by William G. Christy, executive secretary, and Osborn Monnett, consulting engineer of the organization.

The program calls for an all-year campaign, the summer months being devoted largely to inspections and investigations in various districts of the city, and the winter months to a city-wide campaign of education and co-operation with householders.

The city will be divided into approximately 40 districts. These districts will be grouped into eight sections for supervisory purposes, with a permanent supervisor appointed for each section. The supervisors will function throughout the year, familiarizing themselves with smoke conditions in their respective sections throughout the different seasons.

**Will Study Districts.**

Four assistants will work under each supervisor during the heating season, thereby giving the league about 40 agents during the period of greatest smoke production. These men will be trained in combustion problems and will co-operate with residents in their districts, giving expert instructions in the firing of furnaces and making suggestions for more efficient operation of the various types of heating plants.

This plan, league officials pointed out, will give each supervisor opportunity to obtain detailed information as to conditions in his district, will acquaint him with the more violent offenders, and will furnish other data such as the hours of the day that the heaviest smoke prevails. It will also provide the league with the name of the owners or agents and the condition of their plants.

With this information league officials will have an opportunity to aid the owners of plants by putting at their services the newly-formed revolving committee of consulting engineers, who without charge will on request make surveys of heating and power plants and recommend certain changes as they deem advisable toward fuel conservation and smoke abatement.

**Janitors' Firing School.**

The summer months will be devoted to special meetings of janitors at the firing school, and to getting together the personnel of the smoke patrol and to the training of these men in their respective duties.

The enlarged activities will provide for a continuance also of the lecture program and educational work; the taking over of the furnace firing school for the operation of which the annual budget sets aside $8000; the prosecution of research work in improved methods of firing, and the employment of two special observers to make chart readings of smoke density in all parts of the city.

Smoke survey will be continued during the summer months and a fuel survey which has been in progress for several months will be completed.

## RUMANIAN EXPORT LAWS CREATE SYSTEM OF BRIBERY

**Tourists Can't Help Violating Some Ruling, But 50 Cents Solves Most Difficulties.**

Special Correspondence of the Post-Dispatch and the Chicago Daily News. Copyright, 1927.

BELGRADE, Jugoslavia, May 1.—In Rumania it is forbidden, in principle, to export anything without specific Government license. Industrious customs officals examine every handkerchief, on the traveler's departure, hunting for contraband.

Rumanian law forbids the export of more than 500 lei ($3) by any individual, or its equivalent in any foreign currency, or in checks.

Rumanian law does not overlook the case of the tourist who comes to the country with currency or checks, spends a part thereof, and desires to leave with the remainder. It provides that the tourist may declare such moneys on entering the country, and on departing carry with him any lesser sums. Only it happens that the frontier officials formally refuse to accept the required declaration. The tourist, on departing, is therefore necessarily a lawbreaker.

This means that anybody traveling in this part of Europe is certain to be caught contravening some regulation, and Government officials, who are scandalously underpaid, are obliged to take advantage of this fact to collect bribes. Fifty cents will solve all the minor legal difficulties.

## SHORTHAND CONTEST OVER AIR

By the Associated Press.

BERLIN, May 21.—Radio stenographic sped contests as advertising stunts for schools of shorthand are being tried in Germany with success.

More than 50,000 stenographers participated in the first contest, for which 500 prizes, some of them typewriters, were awarded.

Dictation was broadcast from the Berlin station at the rate of 150 syllables a minute for five minutes. Shorthand experts all over the country listened in, took down the speech and then sent in typewritten transcripts. Prizes were awarded on the basis of the largest number of correct words. The winner scored 90 per cent.


Loose Leaf Kodak Albums
*$3.00 Value*
$1.69
7x11-inch size—leather-bound in various colors.
Main Floor

We Give and Redeem Eagle Stamps—Few Restricted Articles Excepted

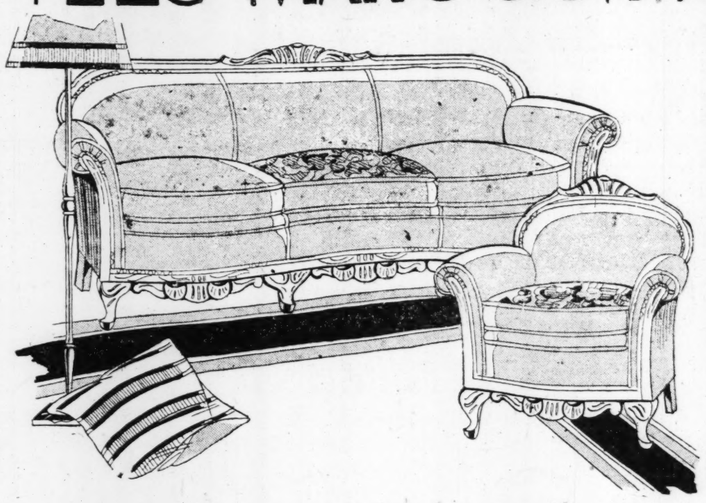
# FAMOUS-BARR CO.

OPERATED BY THE MAY COMPANY
THE MAY CO. Los Angeles · THE MAY CO. Denver · FAMOUS-BARR CO. St. Louis · M. O'NEIL CO. Akron · THE MAY CO. Cleveland

Blue Colonel Golf Balls
*75c Value*
50c
Our regular 1927 stock—get a supply Monday.
Sixth Floor

*Monday—Exceptional Offering of Factory Surplus of*

## $225 MAHOGANY ALL-MOHAIR SUITES



*Choice, Monday, of 50 Suites at . . . .* **$144**

Come at 9 o'clock or as soon thereafter as you can—to get early choice of these greatly underpriced two-piece Suites! New types, and they are beautiful! Certainly an unusual opportunity to secure such highly desirable Furniture at such a moderate price! Their appearance and the way they're built assures fullest satisfaction. Designs of high character. Ten like the one illustrated.

***All-Web Construction***
***Over-Hand Tied Springs***
***Filled With Moss and Cotton***
***Reversible Cushions of Linen Frieze in Several Patterns***

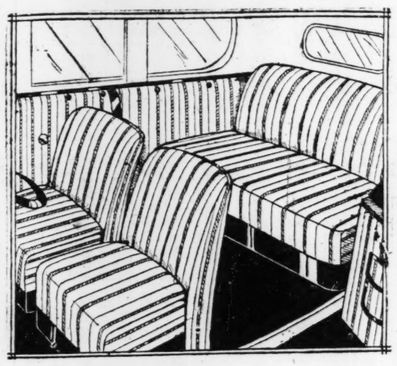
*The solid mahogany of the frames, the splendid quality of the mohair, the enduring, painstaking construction, all are indications of their splendid worth.*

*50 Suites are all that can be offered at this price. The style you'd prefer may be in just a limited number. So come Monday, early, to make your selection.*

*Deferred Payments May Be Arranged*
Furniture Section—Seventh Floor

*A Special Offering of Which You Should Avail Yourself Monday!*

## Admiration Seat Covers



*Made by the Makers of "Fandango" Seat Covers, in Styles to Fit Standard Makes of Cars*

For 2-Door Coaches and Sedans—Special at $7.95

For 4-Door Sedans—Special, at $8.95

Summer should not find you without Seat Covers when you have this opportunity! Well tailored, correctly cut models made of good materials, offered at prices that double the economy of equipping your car with them. Covers for these cars are now in stock:

Buick, Dodge, Essex, Hudson, Pontiac, Whippet

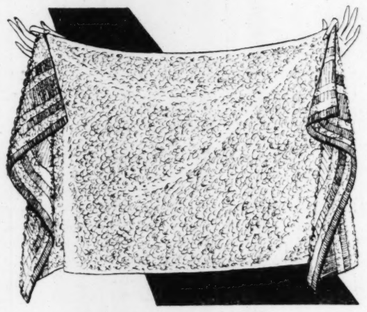
Admiration Covers for Fords.....$3.95 to $8.95
Admiration Covers for Chevrolets.....$7.95 to $8.95

Sporting Goods Section—Sixth Floor

* * *

*Monday—An Exceptional Opportunity to Share a Purchase of*

## 6000 Heavy Turkish Bath Towels



*Durable, Highly Absorbent Quality at a Price Which Urges Buying Enough for the Whole Season!*

Summertime is "Toweltime" and it's often a problem, especially where there are children, to keep enough on hand from washday to washday! These good-sized heavy ones at this extraordinary price should mean plenty for those who come early enough to share the 6000.

Fully bleached and hemmed, in 22x44 inch size, with attractively colored borders and hems. You'll consider them "just right."

*3 for* **$1.00**

Towel Section—Third Floor

* * *

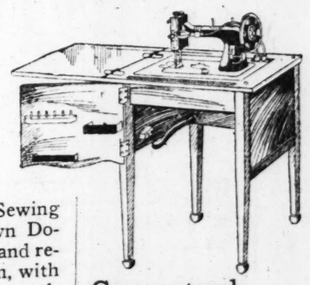
*A Special Purchase From the Domestic Sewing Machine Company, Offered Monday!*

## Domestic Desk Electric Machines

*Closed, a Beautiful Desk—Opened, An Efficient Beautifully Finished Sewing Machine. A Limited Number—While They Last*

*$130 Value..* **$89.85**





**$5 Cash**

—payment and the balance monthly enables you to use the Machine while paying for it.

Domestic Special Rotary Electric Sewing Machines, built by the nationally known Domestic Company are absolutely efficient and reliable. A full round bobbin, rotary action, with easy knee control. Finished in American walnut effect, with all attachments. Desirable, not only because they are so mechanically satisfactory but so attractive as to become a pleasing part of room furnishings.

**Guaranteed**

Each Domestic Machine carries a full guarantee by the factory and Famous-Barr Co.

Sewing Machine Section—Sixth Floor

## Defiance Tires

*High Mileage at Low Cost—Utmost Economy*

Made in Akron, by a renowned maker, obtainable only here in St. Louis, and they give *real* service. Get yours for that "Decoration Day" trip.



| Defiance Cords | | Tubes |
|---|---|---|
| 30x3 regular clincher | $ 6.35 | $1.55 |
| 30x3½ regular clincher | $ 7.80 | $1.80 |
| 30x3½ giant clincher | $ 8.65 | $2.00 |
| 30x 3½ giant str. side | $ 9.50 | $2.00 |
| 31x4 straight bead | $11.35 | $2.45 |
| 32x4 straight bead | $12.95 | $2.55 |
| **Defiance Balloon Cords** | | **Tubes** |
| 29x4.40 Balloon | $ 9.25 | $2.15 |
| 29x4.75 Balloon | $10.45 | $2.45 |
| 30x4.75 Balloon | $10.75 | $2.50 |
| 30x4.95 (31x5.00) Balloon | $12.95 | $2.55 |

Tire Section—Sixth Floor

*Offered Monday—$17.50 to $35*

## Framed Pictures



*In a Special Group at* **$9.95**

Selection simply ideal for wedding gifts in this very exceptional offering—certain to please! Etchings, block prints, imported figure and landscape paintings and exquisite prints. In the collection are:

| | |
|---|---|
| 11 $17.50 Pictures | 14 $25 Pictures |
| 20 $20 Pictures | 21 $27.50 Pictures |
| 1 $21.50 Picture | 7 $30 Pictures |
| 1 $22 Picture | 4 $32 Pictures |
| 9 $22.50 Pictures | 14 $35 Pictures |

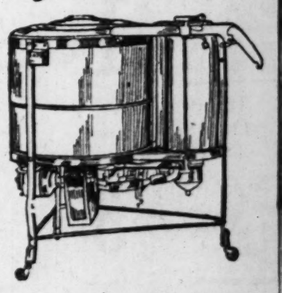
To make them more artistic and charming for home use, each one is correctly framed to bring out its individual beauty of color and subject.

Picture Section—Sixth Floor

*Let Us Demonstrate the*

## New Easy Washer

*In Your Own Home, Without Obligation to You!*



Simply call GArfield 5900, Station 141 and let us send you this Easy Washer to do your week's laundry. One trial will convince you of the efficiency, convenience and thoroughness of this machine. It also has a drying feature.

Basement Gallery

**Boys' Linen Knickers**

*For Outing and Picnic Wear, Special, $1.39*

Linen Knickers are always cool and smart for Summer. And these are in check and plaid patterns. Full cut and roomy, with taped seams. In the wanted practical colorings. Sizes 7 to 15 years.

Second Floor

We Give and Redeem Eagle Stamps—Few Restricted Articles Excepted

# FAMOUS-BARR CO.

OPERATED BY THE MAY COMPANY

THE MAY CO. Los Angeles · THE MAY CO. Denver · FAMOUS-BARR CO. St. Louis · M. O'NEIL CO. Akron · THE MAY CO. Cleveland

**National O'Cedar Week**

*Begins Monday . . . . With Special Displays*

A week when national attention is called to these splendid household products. The well-known, triangular shaped Floor Mops that "dig into corners" — and brightening, beautifying O'Cedar Floor or Furniture Polish.

Basement Gallery

*Monday Begins One of the Most Extraordinary Events Our Purchasing Power Has Afforded!*

# Special Importation of Art Wares

*Hundreds of Beautiful Pieces—Just Arrived—Offered at Half Price!*

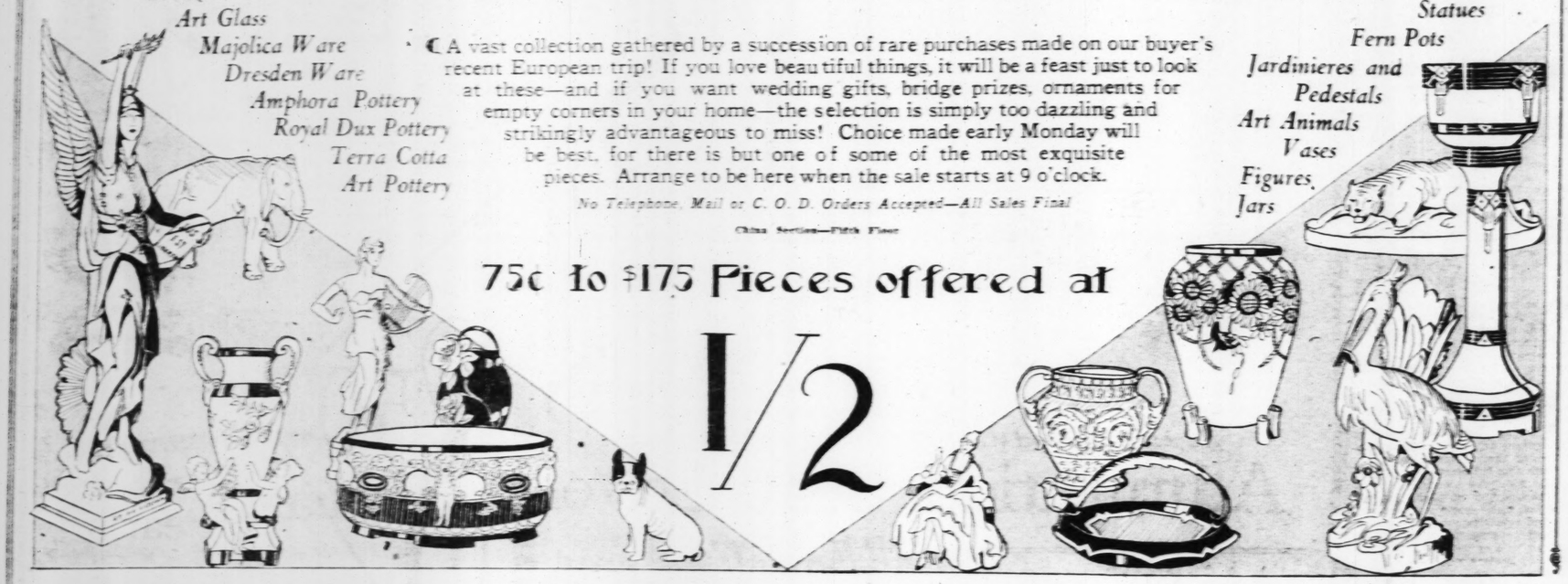
*Bronzes*
*Art Glass*
*Majolica Ware*
*Dresden Ware*
*Amphora Pottery*
*Royal Dux Pottery*
*Terra Cotta*
*Art Pottery*

A vast collection gathered by a succession of rare purchases made on our buyer's recent European trip! If you love beautiful things, it will be a feast just to look at these—and if you want wedding gifts, bridge prizes, ornaments for empty corners in your home—the selection is simply too dazzling and strikingly advantageous to miss! Choice made early Monday will be best, for there is but one of some of the most exquisite pieces. Arrange to be here when the sale starts at 9 o'clock.

*No Telephone, Mail or C. O. D. Orders Accepted—All Sales Final*

China Section—Fifth Floor

*Jardinieres*
*Statues*
*Fern Pots*
*Jardinieres and Pedestals*
*Art Animals*
*Vases*
*Figures*
*Jars*



## 75c to $175 Pieces offered at

# 1/2

## "Surety" Sheets and Pillowcases

*Special Values Offered for Monday*

A superior brand, sold exclusively here. Fully bleached, extra weight, strength and durability. In all sizes at savings to interest many.

**Sheets**

| Value | Size | Monday |
|---|---|---|
| $1.49 | 54x 90 in. | $1.05 |
| $1.59 | 54x 99 in. | $1.15 |
| $1.69 | 63x 99 in. | $1.25 |
| $1.79 | 72x 99 in. | $1.35 |
| $1.89 | 72x108 in. | $1.45 |
| $1.89 | 81x 99 in. | $1.35 |
| $1.98 | 81x108 in. | $1.45 |
| $2.10 | 90x 99 in. | $1.75 |
| $2.25 | 90x108 in. | $1.95 |

**Pillowcases**

| Value | Size | Monday |
|---|---|---|
| 43c | 42x36 | 32c |
| 48c | 42x38½ | 34c |
| 48c | 45x36 | 34c |
| 50c | 45x38½ | 36c |

89c 42x72-in. Bolster Cases, offered Monday at . . . 79c
$1.10 50x73-in. Crib Sheets, offered Monday at . . . 95c

Domestic Section—Third Floor

*June Brides Will Be Delighted With These*

## Madeira Table Covers

*Very Exceptional Values at*

$24.45

Hand scalloped and exquisitely hand embroidered in elaborate designs in 72x90-inch size, these beautiful formal cloths make welcome gifts.

**Pillowcases**
Madeira hand embroidered and hand scalloped in attractive designs. Size 42x36 inches. Per pair . . . $3.95

**Luncheon Sets**
A 45x45-inch cloth and 6 napkins, have fancy colored designs in effective Porto Rican hand embroidery. Per Set . . . $2.95

**Luncheon Napkins**
Beautifully embroidered Madeira Napkins are hand scalloped and put up half dozen to the box. Box specially priced . . . $1.95

Linen Section—Third Floor

## Decoration Day Wreaths

*Very Special Value at*

$1.95

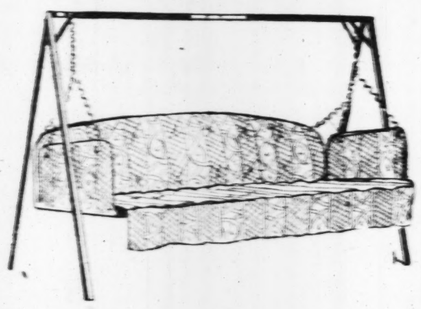


Large green Ruscus and heavy Magnolia Wreaths with unusually beautiful decorations—some reflecting the appropriate patriotic sentiment in red, white and blue flowers.

Main Floor

*Provide for Lazy Hours This Summer—With*

## $16.95 Couch Hammocks



*Comfortable, Inviting-Looking, Well-Made —Specially Priced Monday—*

$14.45

Attractive and Appropriate on Porch, Terrace or Lawn

Swinging gently in a Couch Hammock that's as comfortable as a bed, you'll get the full, blissful enjoyment that lazy Summer hours on porch or lawn can bring! A special offering like this is your opportunity to save! A gay orange or dark blue with scroll white striped canvas Hammock, with padded seat and back might even be termed a thing of beauty.

**Steamer Chairs**
$1.45 Value . . . . $1.19

Incline them at any angle you wish—for reading, dozing, sewing! The easeful back and seat are heavy canvas. The wooden frame folds conveniently. Fitted with armrest.

**Lawn Swings**
$9.95 Value . . . . $8.45

Upright Lawn Swings with the strongly built frame painted a holiday red, and the seats and hangers in varnished, natural color. Full bolted.

**Garbage Cans**
They are made of heavy galvanized iron, with deep rim cover and strong bail: $1.35 value; Monday . . . 95c

**Hammock Stands**
Needed if your couch hammock is to be used on the lawn—or if you don't want to suspend it from the ceiling of your porch. $4.50

**$4.95 Porch Swings**
Four-foot size, of wood, with slatted back and seat; chain for hanging . . . $4

Housewares Section—Basement Gallery

*Turn This Opportunity to Your Own Good Account!*

# Brunswick

## Prismatone R C A Radiola Combinations

*The Very Newest Types— at a Saving of*

# 1/2



$60 Cash—Balance Monthly—With Interest

Half price for these most beautiful, most satisfactory instruments is a buying advantage of the most extraordinary sort! The makers are limiting their production to fewer models. We bought $100,000 worth of the instruments in eight different models—and that is the only reason you can save so extremely. You really cannot imagine the joy and satisfaction of having one of these marvelous Brunswicks without actual experience of ownership.

**$600 Model BR18 Offered at . . . . . $300**

—the latest Prismatone Reproducing Unit combined with an 8-tube super-heterodyne Radiola—widely noted for its receptive power—encased in a handsome cabinet. Now offered at $300.

## SEAMLESS ROOM-SIZE RUGS

Open Field With Occasional Motif—Chinese and Conventional Patterns Featured



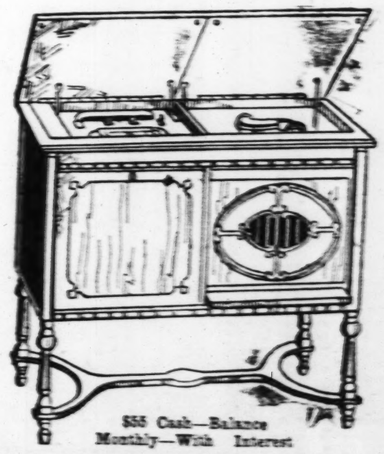
*All Regularly Higher Than Monday's Price of*

$39

Splendid grades of Axminsters with long, lustrous nap and velvets with thick, closely woven pile. Ends finished with fringe in 9x12 size. Soft, rich colorings, to the gayest of vivid shades, in combinations to suit nearly any room.

*This Is an Opportunity to Secure Beautiful Rugs for Several Rooms in Your Home at Less Than the Usual Outlay.*

Rug Section—Fifth Floor



$55 Cash—Balance Monthly—With Interest

**$550 Cordova Model**

*Offered in This Event at*

$275

The 8-tube Radiola in this model gives you command of local and long distance programs of the air and the wonderful Prismatone gives you the colorful music of your own selection any time; no outside wires necessary.

There are six other models in this special purchase that you may buy at half price, enabling you to choose exactly the one that is best for your home. Don't be without it.

Ring Mountings Set Wi

*Special, $1*

The elaborat ing, and the sm side, makes an your stone. B of 18-k. white



7200 P



$1.35 t

As many Hos many to select a plentiful supp it means satisf of the 7200 pair with lisle tops a

*Moonlight*
*Pink*
*Nude*
*Champag*
*Alesan*

Your choice, a chiffon, light dium weights, row lisle hem garter tops. V see their quali want dozens!

Hosiery Section —Main Floor

## $1.98 Silk Prints

*Special Monday, Yard*

$1.49

So much style-knowledge and into the designing of this grou and so much quality is in the chine, that the saving offered M widely welcomed! New pattern every type of Frock. 39 inches

2600 Wome Underga

*Tailored and Sm med—$1.75 to $2*



Knitted

SMAR

*A Ver suall*



**Ring Mountings Set With Diamonds**

*Special, $15.95 and $19.95*



¶ The elaborate filigree and engraving, and the small diamond on each side, makes an exquisite setting for your stone. Basket or prong style, of 18-k. white gold.

Main Floor Balcony

We Give and Redeem Eagle Stamps—Few Restricted Articles Excepted

# FAMOUS-BARR CO.

OPERATED BY THE MAY COMPANY

THE MAY CO. Los Angeles · THE MAY CO. Denver · FAMOUS-BARR CO. St. Louis · M. O'NEIL CO. Akron · THE MAY CO. Cleveland

**50 Paneled Cards**

*Very Special Monday at 49c*

¶ Have 50 Calling Cards printed in the new shaded letterings on good quality wedding stock—at this low price! Sizes for men and women, each lot of 50 with a gold initialed card case. 100 Cards for 69c.

Printing Section—Main Floor

## 7200 PAIRS OF SILK HOSE 89¢

Fashionable Weights!
Fashionable Shades!
$1.35 to $1.65 Values—Monday at



¶ As many Hose as you'll need all Summer wouldn't be too many to select from this specially priced group! Securing a plentiful supply now not only means a welcome saving but it means satisfying preparedness for Summer. Every one of the 7200 pairs is full fashioned, full length and pure silk with lisle tops and soles. In these and many other shades:

*Moonlight, Pink, Nude, Champagne, Alesan*

*Pearl, Atmosphere, French Nude, Grain, Grays*

Your choice, at 89c, of chiffon, light and medium weights, with narrow lisle hems, or lisle garter tops. When you see their quality, you'll want dozens!

Hosiery Section—Main Floor

## $1 TO $20 NOVELTY JEWELRY At 1/2

Thousands of Pieces Offered Monday at 39c, 69c, 99c, $1.49 to $9.99—Which Is About Half Their Value.

¶ These are the very latest creations in Novelty Jewelry—specially purchased to accord this extraordinary Monday selection. For gifts, for your Summer costumes, choice is simply a delight. St. Louisans who have attended similar events here in the past will know the importance of participating in this one. Assortment includes—

*Slipper Buckles, Caricature Pins, Fancy Brooches, Hat Ornaments, Earrings, Compacts, Mesh Bags, Artificial Pearl Strands, Cigarette Cases, Slave Bracelets, Pendants, Fancy Necklaces*

Just the sort of Jewelry that Fashion stresses for Summer! And many more articles than those above listed. Come Monday morning to choose.



Jewelry Section—Main Floor

*Summer Gayety Typifies the Newest*

# FROCKS

*At St. Louis' Dominant Store for Style, They Are $25 to $39.75 Values, Your Choice at*

$18.50



¶ Far from an every-day Frock selection is this—and the superiority of these "values" at $18.50 is explainable only by the special buying advantages Famous-Barr Co. commands in the style-creating marts. To complete your vacation wardrobe from this group Monday would be a matter of the most pleasant economy!

Of course there are many printed silks in the collection—for nothing is smarter! In dark, medium or vivid colorings, they're charming for street, travel, or afternoon wear. Several hundred from our regular stocks have been included.

Pastel-hued Georgettes, flat crepes, crepe de chines, Canton, dunwoodie, vagabond crepe and radium—with lace, jabots, shirrings, embroideries, countless new trimmings. Sizes 14 to 18 years, Misses' Section; 34 to 44, Women's Section.

Fourth Floor

## $1.98 Silk Prints

*Special Monday, Yard*

$1.49

¶ So much style-knowledge and artistry went into the designing of this group of prints—and so much quality is in the silk crepe de chine, that the saving offered Monday will be widely welcomed! New patterns for almost every type of Frock. 39 inches wide.

Silks—Third Floor

## 1000 Ropes of Lustrous Artificial Pearls

*$4.50 Value, Monday at*

$1.99

¶ Ropes of lustrous, artificial Pearls seem the chic finishing touch of almost every costume these days! The French, indestructible kind, knotted and of the fashionable 60-inch length. An opportunity important to women and misses and ideal for choosing the girl graduate's gift!

Jewelry Section—Main Floor

## 2600 Women's Rayon Undergarments

*Tailored and Smartly Trimmed—$1.75 to $2.25 Values*

$1.48



¶ Fill your vacation needs from this slim, trim-fitting, excellent-wearing knitted rayon wear. It's colorful and dainty, launders easily and packs, for Summer travels, into small space! These pink, peach, orchid, maize, Nile and light blue garments are compelling values at $1.48 each!

120 Nightgowns
300 Costume Slips
680 Step-in Panties
600 Bodice "Teddies"
900 Elastic Knee Bloomers

Knitted Underwear Section—Third Floor

*Brettone*

## Pillow Covers

*A New Importation From France*

*Very Special Value at* $1.79

¶ So exquisite, so much in vogue and so beautifullly handmade are these embroidered ecru net Pillow Covers that they'll appeal on first sight to those seeking wedding or bridal "shower" gifts, or bridge prizes. Heart, round, oval and oblong styles, edged with a tiny ruffle.

Art Needlework Section—Third Floor

## Silk Slips

*In Summer Hues Special Monday at*

$3.75

¶ The dainty colors of these silk Slips, peeping through filmy Summer frocks, will be charming! Pale tints, and brighter shades—all in heavy crepe de chines, radiums and satins. Plain tailored styles and Slips with lace-trimmed skirts and bodices. Sizes 34 to 44.

Slip Section—Fourth Floor

*You Are Cordially Invited to Hear an*

## Informal Beauty Talk



*—By Mlle. Manka Rubinstein, sister and co-worker of the renowned beauty specialist—*

*Helena Rubinstein*

MONDAY AT 2:30 P. M.

*on the Seventh Floor—the subject:*

**"Natural Beauty Unassisted, Cannot Last"**

¶ Mlle. Rubinstein develops this theme with authoritative knowledge, gained through her years of association with her noted sister. After the talk, she will give a practical demonstration. Tuesday at 2:30 she will give another lecture—"The Three Tests of Youthfulness." Any day this week, from 10 A. M. to 5 P. M., you may consult her on your own Beauty troubles—in the Toilet Goods Section on the Main Floor—without charge.

## SMART NEW HANDBAGS

*A Very Special Purchase—of 1000—Explains the Unusually Low Price for These New Bags.....*

$1.77



¶ New Handbags—and very attractive ones—at this special price will interest feminine shoppers Monday! In fact, this splendid opportunity to select good-looking Bags at far less than their worth, would warrant a special trip downtown just to share.

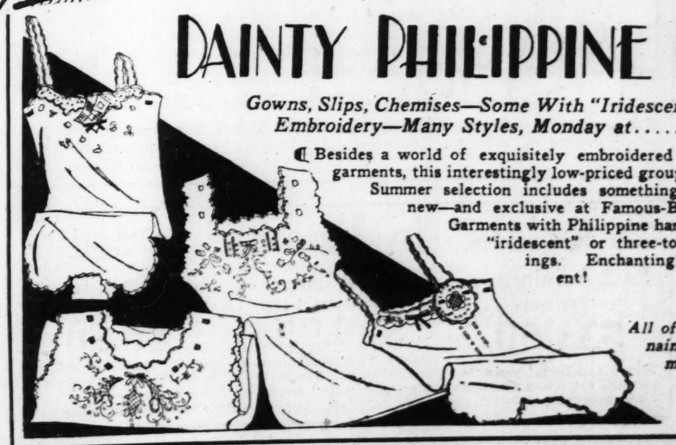
*Fashionable colors are included in the group. Bags in blue, red, green, blonde shades, smart two-toned effects and the darker effects also—black, brown, gray, various tans. Of popular, durable leathers, the majority with coin purse and mirror.*

Handbag Section—Main Floor

## DAINTY PHILIPPINE LINGERIE

*Gowns, Slips, Chemises—Some With "Iridescent" Embroidery—Many Styles, Monday at.....*

$1.95



¶ Besides a world of exquisitely embroidered all-white garments, this interestingly low-priced group for your Summer selection includes something entirely new—and exclusive at Famous-Barr Co.! Garments with Philippine handwork in "iridescent" or three-tone colorings. Enchantingly different!

*All of these Undies are of fine white nainsook, full cut and carefully made. The embroidery is delicate looking, serviceable and in new designs. All regular*

Lingerie Section—Third Floor

---

...nal O'Cedar Week

...*With Special Displays*

...national attention is called to ...household products. The well-...r shaped Floor Mops that "dig ... and brightening, beautifying ...r Furniture Polish.

Basement Gallery

## "Surety" Sheets and Pillowcases

*Special Values Offered for Monday*

¶ A superior brand, sold exclusively here. Fully bleached, extra weight, strength and durability. In all sizes at savings to interest many.

### Sheets

| Value | Size | Monday |
|---|---|---|
| $1.49 | 54x 90 in. | $1.06 |
| $1.59 | 54x 99 in. | $1.16 |
| $1.69 | 63x 99 in. | $1.26 |
| $1.79 | 72x 99 in. | $1.36 |
| $1.89 | 72x108 in. | $1.46 |
| $1.89 | 81x 99 in. | $1.56 |
| $1.98 | 81x108 in. | $1.66 |
| $2.10 | 90x 99 in. | $1.76 |
| $2.25 | 90x108 in. | $1.96 |

### Pillowcases

| Value | Size | Monday |
|---|---|---|
| 43c | 42x36 | 32c |
| 48c | 42x38½ | 34c |
| 48c | 45x36 | 34c |
| 50c | 45x38½ | 36c |

89c 42x72-in. Bolster Cases, offered Monday at....76c
$1.10 50x73-in. Crib Sheets, offered Monday at....94c

Domestic Section—Third Floor

...*ur Own Good Account!*

...*wick*

...CA

...*mbinations*



...$60 Cash—Balance ...nthly—With Interest

...Model BR18 ...ed at ..... $300

...est Prismatone Reproducing Unit com... with an 8-tube super-heterodyne ...diola—widely noted for its re... ceptive power—encased in a handsome cabinet. Now offered at $300.

## $550 Cordova Model

*Offered in This Event at*

$275

The 8-tube Radiola in this model gives you command of local and long distance programs of the air and the wonderful Prismatone gives you the colorful music of your own selection any time; no outside wires necessary.

There are six other models in this special purchase that you may buy at half price—enabling you to choose exactly the one that is best for your home. Don't be without it.

Sixth Floor

We Give and Redeem Eagle Stamps—Few Restricted Articles Excepted

# FAMOUS-BARR CO.

## BASEMENT ECONOMY STORE NEWS

**Girls' Frocks**
*$2 and $2.50 Values*
**$1.65**
Washable Dresses of voile, batiste, rayon, broadcloth and other fabrics. Plain or printed. Sizes 7 to 14. Basement

**Women's Hose**
*Extra Value at*
**65c**
Mock-fashioned, silk or silk and rayon with lisle tops. Black, white and colors.
Basement

**"Kumfy" Play Suits**
*For Children.*
**69c**
O. Peggy cloth, in blue, green and tan combinations. Sports collars. Sizes 2 to 6.
Basement

**Men's 'Kerchiefs**
*Irregulars, Special*
**5c**
Excellent quality large cambric Handkerchiefs that are neatly hemstitched. 10c and 15c kinds.
Basement

*Monday We Offer This Special Group of*

## Summer Hats



*Several Hundred, at the Exceptional Price of*

**$1.89**

A collection so varied that perhaps the very type you want may be among it—and note the extremely moderate price! Of straw braids and crepe combinations. Every one nicely trimmed with flowers, ribbons or fancy pins. In new Summer hues. Styles for misses and matrons.
Basement Economy Store



*Of Extraordinary Importance Is This Offering of Women's and Misses'*

## SUMMER SILK DRESSES

*Fifteen Hundred New, Attractive Garments—Bound to Appeal, With Their Splendid Styling, and Every One Is an Exceptional Value*

*At the Very Special Price of....* **$6.75** *Tailored and Trimmed Kinds*

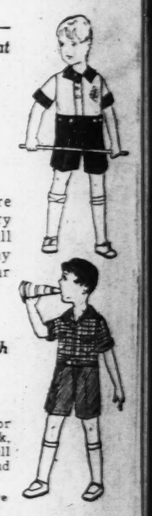
Not often can you choose from such a variety as presented in this assortment—at such a remarkable price! For there are Dresses with either long or short sleeves and in both tailored and trimmed styles—types that are suitable for various occasions. Fashioned of wash crepe, Georgette, flat crepe and neat-looking prints. Shown in a wonderful range of the new high Summer shades as well as black and navy.
Basement Economy Store

*Attention, Mothers! A Fortunate Purchase and Sale of*

## Wash Suits

*—for Little Boys of 3 to 8 Years— Hundreds of Them! $1.50 Value at*

**95¢**



A selling that could not be more timely! And it is the result of a very special purchase. Kinds that will wear splendidly and will stand many tubbings. Well made of such popular materials as

*Pure Linens Khaki Drill*
*Broadcloth Beach Cloth*
*Rayon Combinations*
*Palmer Linen*

There are white-and-blue Admiral or Sailor Suits, flapper type, lumberjack, middy, beach and button-on styles. It will pay you to buy them in lots of 6 and more! Sizes 3 to 8 years.
Basement Economy Store

*Extreme Economy if You Share This Offering of*

## Novelty Footwear



*Seconds of $4 and $5 Grades at*

**$2.00**

If you would want fashionable Footwear at a moderate figure then by all means take advantage of this group! Of good-looking blonde and gray leathers as well as patent leather and combinations. In one lot or another you'll find

*Oxfords Straps*
*Pumps and Cut-Outs*

Choice of high, Cuban and low heels. Sizes 2½ to 8 in one style or another.
Basement Economy Store

*You'll Effect Quite a Saving on This*

## 50-Inch Drapery Damask

*Very Special Value, Yard...* **$1.95**

In lustrous two-tone and rich color effects, comes this 50-inch Drapery Damask. Ideal for door and window drapes, cushions, etc.

**Jacquard Panels**
In beige tint. 50 inches wide and 2¼ yards long. Allover figured designs; fringed finished. Special, each ..... **$1.49**

**Ruffled Sets**
Of voile, cream and beige ground in contrasting color combinations. Valance and tie-backs. Special ..... **$1.95**
Basement Economy Store

**Children's Underwear**



*Handmade Choice at*

**88c**

Beautifully embroidered and of sheerest weave nainsook are these imported Slips, Combinations and Pajamas. Sizes 2 to 14. Basement

**Pongee Dresses**
*$3.95 Value...* **$2.55**
Infants' silk pongee Panty Dresses, some embroidered around neck and pockets; others smocked. Sizes 3 to 6. Basement

**Wash Dresses**



*Special Values*

**$2.59**

Dresses of plain-colored linen, hand embroidered, and novelty cotton and rayon. Many patterns and colors. Sizes 36 to 44.
Basement

**Costume Slips**
*Special at.....* **$1.19**
Slips of English cotton satinay with double self-fabric shadow-proof hem. Light shades. Sizes 36 to 44. Basement

**Handmade Nightgowns**



*Monday at*

**73c**

Porto Rican handmade Gowns of sheer, cool fabrics; skillfully embroidered in various two-tone effects. Pastel colors. Regular sizes.
Basement

*Remarkable Economy in This Offering of Popular*

## Marvelettes and Corsetalls



*$3.50 to $4.50 Values—Monday* **$2.15**

Splendid foundation garments of handsome pink brocade, combined with deep elastic gores. Some models boned up the back and reinforced over the diaphragm. A wide variety of styles and materials.

**Sample Girdles**
Of brocade and elastic, in the new styles. Both side and front closing kinds. Very special values ..... **$2.29**

**Large-Size Corse'**
Of handsome brocade and pink coutil, well boned throughout. Ideal for stout figures —32 to 36. Special... **$2.00**

**...elette Combinations**
New one-piece garments that are beautifully made and very good fitting. Good range of sizes. $2.50 value .... **$1.79**

**Corsettes**
Ideal for warm weather. Lightly boned and at the same time confining the figure. Good range of sizes. Special... **95c**
Basement Economy Store

*Needs for All the Family in This Selling, Featuring*

## Men's Union Suits

*Unusual Value at....* **68c**



These are the popular athletic type Union Suits—of fine striped madras or plain broadcloth. Made with wide elastic back bands. Obtainable in sizes 36 to 46.

**Women's Union Suits**
Of elastic ribbed cotton, in low neck, sleeveless, open or closed style. Regular or extra sizes. Special **55c**

**Men's Underwear**
Balbriggan shirts in slip-on or short-sleeve styles. Also ankle or knee length drawers. Seconds. Special, each ..... **59c**

**Children's Union Suits**
Pin-checked white nainsook Union Suits, in taped waist style. For boys and girls. Special, at..... **55c**

**Women's Vests**
Ribbed cotton Vests in low-neck, sleeveless style. Regular or extra sizes. Special values ..... **17c**
Basement Economy Store

**Umbrellas**
*Regular $3.98 Kind*
**$1.98**



Women's 16-rib Umbrellas of Bradford cloth — rainproof and with amber-colored tops. Red, blue, purple, green and black.
Basement

**Women's Purses**
*$1.98 Value...* **$1.69**
Moire Bags mounted on metal frames, neatly lined and fitted with mirror. Black and colors.
Basement

**Men's Shirts**
*Remarkable Values*
**99c**



Shirts of imported English broadcloth, rayon striped madras and other wanted fabrics. Neckband and collar-attached styles. Sizes 14 to 17.
Basement

**$10.50 Felt Mattresses**
*Special at.....* **$8.45**
Full or twin size, of layer cotton felt. Weigh 45 pounds and covered with art or A. C. A. ticking.
Basement

**Men's Extra Trousers**
*Special at*
**$1.65**



Trousers of heavy quality khaki drill, with separate waistbands, cuff bottom, flaps on pockets and belt loops. Sizes 29 to 50.
Basement

*A Selling of Unusual Importance, Offering Plain and Printed*

## Summer Silks



*$1.98 to $2.25 Values, Yard..* **$1.44** *Specially Purchased*

Plain weaves include washable crepe, flat crepe and crepe de chine—in 40 of the best new shades. Printed weaves are of crepe de chine and other crepes—in good colors and combinations.

**Washable Tub Silks—Plain Shades or Fancy**

Included are plain colored Shantungs, striped Tub Silks and many pretty printed tub radiums. Light and dark patterns. Special at, yard **$1.19**
Basement Economy Store

*Feature Offerings Monday in the Wash Goods Section Include—*

## Rayon-and-Cotton Sports Fabric

*89c Quality— Offered at, Yd..* **55c** *Lustrous Summer Weave*

This rayon-and-cotton mixed fabric has a splendid satin-like finish, and is shown in pink, peach, green, tan and white. Ideal for dresses, slips, etc.

**Imported Voile**
Sheer, hard-twist two-ply Voile in the wanted plain shades and white. Seconds of 75c grade, yard..... **33c**

**Tablecloths**
"Rosemary" brand, of bleached mercerized cotton damask cloth, in 64x90-inch size. $2.25 value..... **$1.29**

**Normandy Voile**
White and tinted grounds with colored dots and scroll effects. 38 inches wide. Seconds of 50c grade, yard..... **25c**

**Bleached Sheets**
"Famous-Barr Co." brand; in 81x99-inch size, seamless and with deep hem. Limit of 6. Stained $1.59 grade, each... **$1.10**

**Ginghams**
32 inches wide, in dainty checks, blue, pink and white. Also plaids. Remnant lengths. Special, yard **10c**

**Bedspreads**
Jacquard weave with wide rose, blue or gold stripe. Scalloped edge. Termed "run-of-the-mill." Special..... **$1.57**

**45-Inch Voile**
"Rose Marie" brand, of sheer hard-twist quality in many plain shades as well as white. Special, yard..... **25c**

**Sample Scarfs**
Porto Rican hand-embroidered and other beautiful all-linen Dresser Scarfs and Buffet Sets. Extra special value at... **$1.00**

**Linen Damask**
In cream tint, 64 inches wide, and with floral and striped design. Limit of 5 yards. Special, yard..... **78c**

**Mattress Covers**
Full size, of unbleached sheeting; with boxed sides and taped seams and rubber buttons. Special value..... **$1.48**

**Dress Crepe**
A brocaded rayon-and-cotton fabric in the wanted pastel shades. Remnant lengths. Extra value, yard..... **29c**

**Linen Crash**
Ideal for kitchen or roller towels. All-linen flax, with colored border. Special, the yard..... **18c**
Basement Economy Store

## "Specials" in Room-Size Rugs

**9x12 Axminsters**
*$37.50 Value*
**$31.50**
Woven of all-wool yarns, in patterns and colors that will blend with many interiors.

**Velvet Rugs**
*Seconds of $41 Grade*
**$29.95**
8.3x10.6 Rugs finished with fringed ends. Lovely patterns and color combinations.

**Felt-Base Rugs**
*Seconds of $10.50 Grade*
**$6.50**
9x12-ft. duco-finished Rugs in block and wave pattern; also corner design.
Basement Economy Store

**End Table**
*Regularly $6.50*
**$3.95**
A well-made, convenient small table, in two attractive color choices, red and green.

## Vantine's Incense

ENJOY the assurance of a gracious atmosphere in your home with your favorite fragrance in Vantine's Temple Incense. In 25c and 50c sizes we offer: Sandalwood, Wistaria, Violet, Lotus, Rose and Pine. Superior fragrances of Orange Blossom, Lilac and Narcissus in 50c sizes only. All in powder and cone form.

Art Wares Shop—Fourth Floor.

# Scruggs-Vandervoort-Barney

*Hours of Business: Daily 9:00 to 5:30—Saturday 9:00 to 6:00* — *Olive and Locust, From Ninth to Tenth*

## Fur Repairing and Storage

NOW is the season to have your Furs satisfactorily remodeled at very special prices. Also in our cold storage vaults your furs will be absolutely safe from fire, theft and moths.

*Beginning Monday Morning—A Most Extraordinary June*

# Stock Reduction Sale of Furniture

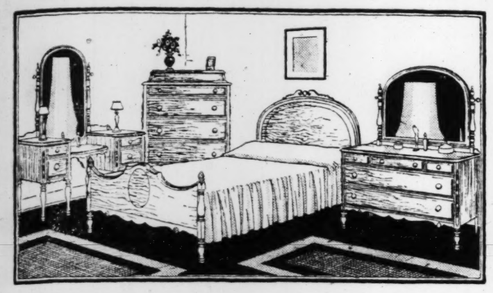
SAVINGS that everyone will want to share in are provided because each price is the lowest for which the present item has been offered. Hundreds of other items, equally attractive, are priced on the same basis, far below their last previous marking. Prices apply only to the furniture now in stock, and in many instances the quantity is limited.

### The Budget Plan

Visit the Budget Bureau when you come to the Furniture Shop and take advantage of expert assistance in selecting furniture to harmonize with your other belongings.

### Club Payments

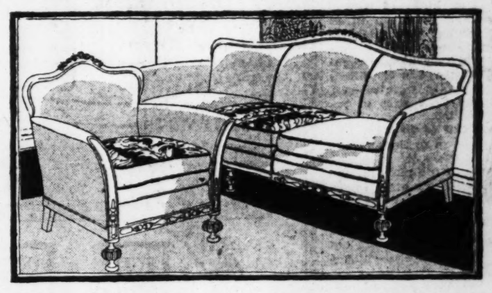
You can buy here to the extent of your established credit, and make a reasonable cash payment at time of purchase. The balance will be distributed over a generous period of time in monthly payments.



### 4-Piece Bedroom Suite

*Regularly $354*

WELL-MADE, attractive furniture made of hardwoods with beautiful walnut veneers. The Suite consists of a full size dresser, full size bed, vanity dresser and chest of drawers. $187.50



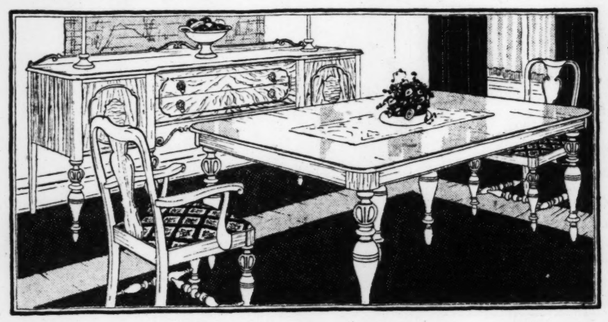
### 2-Piece Living-Room Suite

*Regularly $275*

THIS attractive Suite has a frame of solid mahogany, beautifully carved. The covering is fine mohair all over. The reverse sides of cushions are of brocatelle in bright colors. $187.50

### Living-Room Pieces and Suites at Great Savings

| | |
|---|---|
| $250 2-Piece Suites, in several designs, covered with mohair. Frieze on cushions | $169 |
| $65 Day-Bed of Pullman type, upholstered in velour. Hardwood finished in mahogany. Opens to full-size bed | $39.75 |
| $195 3-Piece Living-Room Suite covered in velour. Reverse side of cushions in brocatelle. Sofa, chair and wing chair | $95.00 |
| $662 2-Piece Living-Room Suite with solid mahogany carved frame. Upholstered in mohair. Exceptionally good furniture | $365 |
| $690 2-Piece Living-Room Suite of finest type, covered in English brocade | $445 |



### 8-Piece Dining-Room Suite

*Regularly $295.00*

OUTSTANDING in this sale of exceptional values is this Suite of Early Amercan type. Finest construction. 66-inch buffet, oblong table, five chairs and one armchair. Seats of haircloth. China cabinet, extra, $75. $187.50

### Bedroom Suites and Odd Pieces at Greatly Reduced Prices

| | |
|---|---|
| $305 Bedroom Suite, of four pieces made of fine hardwoods and mahogany | $210 |
| $487 Bedroom Suite, of four pieces, of Sheraton design with genuine inlaid floral decorations | $298 |
| $397 Bedroom Suite of four pieces, with mahogany and rosewood veneers in combination with hardwood. | $285 |
| $174 Bedroom Suite, of four pieces, of hardwood and walnut construction | $98.00 |
| $378 Bedroom Suite, of four pieces, of hardwood and walnut combination | $265 |
| $470 Bedroom Suite, of four pieces, hardwood and walnut combination | $335 |



### End Table

*Regularly $6.50*

$3.95

A well-made, convenient small table, in two attractive color choices, red and green.



### Pedestal Table

*Regularly $27.50*

$13.75

Substantially built of solid mahogany, with beautifully grained top in octagon shape.

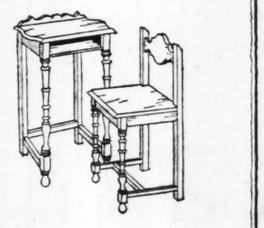


### Occasional Chair

*Regularly $19.75*

$10.75

Pull-up chair of scoop-seat type, with upholstered seat and back in tapestry.



### Telephone Set

*Regularly $15.75*

$7.95

Neatly made set of two pieces—desk and stool—decorated in red or green.



### Boudoir Chair

*Regularly $24.75*

$14.75

Substantial chair covered in an assortment of damasks, tapestries and velours.



### 3-Piece Suite

*Regularly $49.50*

$36.50

This rocker, with chair and settee to match, are of fiber attractively finished; cushioned in cretonne.

### Odd Pieces for Every Room at Prices Exceptionally Low

| | |
|---|---|
| $95 Occasional Chair, covered in remnants of finest materials. High-back style | $47.50 |
| $95 Coxwell Chairs, of several designs, in a wide range of materials and colors | $47.50 |
| $110 Governor Winthrop Desks of solid mahogany beautifully made | $69.50 |
| $175 Sofas, with solid mahogany carved frames. Covered in fine mohairs | $95.00 |

Vandervoort's Furniture Shop—Fifth Floor.

### Dining-Room Suites Reduced

| | |
|---|---|
| $245 6-Piece Dining-Room Suite, of walnut and hardwood, well constructed | $155 |
| $839.50 10-Piece Dining-Room Suite, of exceptionally good design. | $575 |
| $548 10-Piece Dining-Room Suite of walnut and hardwood construction | $375 |
| $144 7-Piece Dining-Room Suite, consisting of extension table and six chairs | $87.50 |

Vandervoort's Furniture Shop—Fifth Floor.

### Summer Furniture Begins the Season at These Big Savings

| | |
|---|---|
| $7.25 Porch Chair, of maple, with split cane seat and back. Mahogany finish | $4.75 |
| $12.75 Willow Rockers, in choice of green, ivory, brown, orange, or gray, upholstered in cretonne to match | $4.95 |
| $3.95 Porch Swings, built of hardwood, complete with chains and hooks. 42 inches | $2.75 |

Vandervoort's Furniture Shop—Fifth Floor.

---

Suits

Men's 'Kerchiefs
*Irregulars, Special*
5c
Excellent quality large cambric Handkerchiefs that are neatly hemstitched. 10c and 15c kinds.
Basement

*A Fortunate Purchase and Sale of*
h Suits
3 to 8 Years—
$1.50 Value at
5¢
uld not be more
e result of a very
Kinds that will
will stand many
e of such popular
Khaki Drill
Beach Cloth
binations
Linen
-blue Admiral or
type, lumberjack,
on-on styles. It will
in lots of 6 and
ears.
ment Economy Store

*Quite a Saving on This*
Drapery Damask
ecial Yard... $1.95
e and rich color effects, comes this go-. Ideal for door and window drapes,
Ruffled Sets
Of voile, cream and beige ground in contrasting color combinations. Valance and tie-backs.
Special ..... $1.95
els
es wide
Allover
ged fin-
$1.49
Basement Economy Store

Umbrellas
*Regular $3.98 Kind*
$1.98
Women's 16-rib Umbrellas of Bradford cloth — rainproof and with amber-colored tops. Red, blue, purple, green and black.
Basement

Women's Purses
*$1.98 Value...* $1.69
Moire Bags mounted on metal frames, neatly lined and fitted with mirror. Black and colors.
Basement

Men's Shirts
*Remarkable Values*
99c
Shirts of imported English broadcloth, rayon striped madras and other wanted fabrics. Neckband and collar-attached styles. Sizes 14 to 17.
Basement

$10.50 Felt Mattresses
*Special at.....* $8.45
Full or twin size, of layer cotton felt. Weigh 45 pounds and covered with art or A. C. A. ticking.
Basement

Men's Extra Trousers
*Special at*
$1.65
Trousers of heavy quality khaki drill, with separate waistbands, cuff bottom, flaps on pockets and belt loops. Sizes 29 to 50.
Basement

# 13 COMETS TO PASS EARTH NEXT MONTH

Astronomer Says Closest One Will Be 2,500,000 Miles; Denies There Is Danger.

There's nothing unlucky in the schedule of 13 comets to pass within 20,000,000 miles of the earth before the end of June. But it does break a record, said Msgr. Martin S. Brennan, St. Louis priest-astronomer.

Another record is to be broken by the Pons-Winnecke comet approaching within 4,000,000 miles and possibly brushing the earth with its tail June 27, the day after the Stearns comet is to approach within 2,500,000 miles. And it will be but little less unusual, remarked Father Brennan, recalling how Pons-Winnecke "stood us up" in 1921, if the comets keep to schedule.

"They're very eccentric," he deprecated, shaking his head with a fatherly tolerance, built up in 30 years of studying their devious ways. "The planets are a different family, and they behave regularly. They all move in one direction on their orbits, west to east. They rotate on their axes in the same direction, too.

**Drawn Out of Orbits.**

"Comets come in to the sun and go out again in every direction, and at every angle to the plane of the planets' orbits. Then, after you've figured out the orbit of a comet and think you know where and when it will appear, it comes in range of Jupiter and is drawn out of its old orbit and into an entirety new one.

"That's what happened to Pons-Winnecke in 1921, when we expected to pass through its tail, but did not. And it may happen again.

"Jupiter weighs 310 times as much as the earth. No wonder it draws these light bodies—lighter than air, thinner than helium or hydrogen—from their courses. And Jupiter, 482,000,300 miles from the sun, is in excellent position for a sentinel of the solar system."

He dwelt a moment on their prodigious speed, accelerating upon approach to the sun. "One has been known to round the sun in 12 hours," he said. "It must have been traveling 700 miles per second. The earth travels only 18 miles a second."

Danger? "None at all," replied the astronomer. "The matter of the comet is so rarified that it probably weighs but a couple of ounces. It could not penetrate the earth's atmosphere any more than you could blow your breath through a stone wall. Even if it contains cyanogen gas—which is contained in Halley's comet—two ounces in the whole ocean of the atmosphere would be nothing at all."

**Not Easily Visible.**

Meteoric showers? "Not likely," he judged. "In the 'live' comet its matter is finer than anything we call gas. When they 'die' they may become a train of particles such as the 'dead' comet that used to return every 33 1-3 years, bringing a shower of 'shooting stars' half the number of snowflakes in a winter storm. That phenomenon terrified millions, but something happened to it in 1866, and it has not returned again."

Will the comets be visible to the naked eye? "I don't like to say that," said Father Brennan with a note of caution. "Some of the 13 ought to be visible to a telescope of small power, say with a four-inch aperture. But none of them may be visible to the naked eye, and I do not want to say they will and then have my friends look for them in vain.

"It's no use to look for something like a star. They will look more like a bit of the Milky Way, a sort of luminous shadow in the sky, and the tail may take many other shapes than the one conventionally pictured by artists."

## OIL 'CRACKING' PATENT SUIT ARGUMENTS CONCLUDED

**Decision Is Reserved in Action Against Standard Oil and 54 Other Companies.**

INDIANAPOLIS, Ind., May 21.—Charles R. Martindale, Master in Chancery, had under advisement today the equity suit against the Standard Oil Co. of Indiana and 54 other oil concerns using the Adams "cracking" process for distillation of gasoline. Arguments in the case closed late yesterday. Martindale gave no intimation when a decision would be made.

Although highly technical and involving a discussion of patent laws and chemical formulae, the case attracted considerable interest, not only from its own importance, but because of the fact that some of the nation's ablest lawyers participated in the hearings, which lasted more than a week. Among attorneys who argued for the oil companies were John W. Davis, Democratic candidate for President in 1924, and C. B. Ames, Solicitor-General under the Wilson administration.

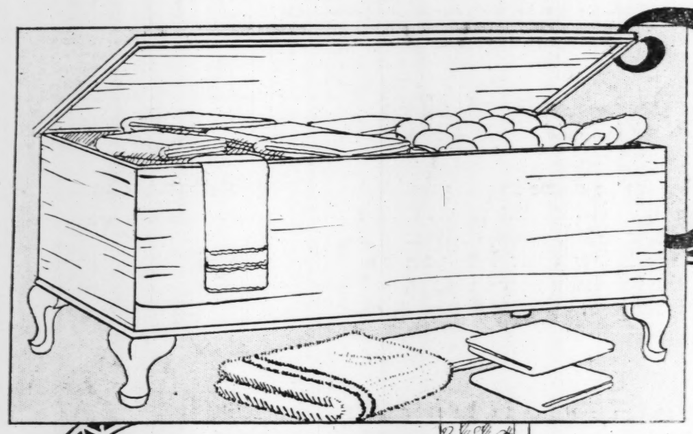
William Donovan, Assistant Attorney-General, known in war days as Col. (Wild Bill) Donovan of Rainbow Division fame, directed prosecution of the suit under the Government's allegations that "cracking" process liens and held by the defendants constituted a violation of the Sherman anti-trust law.

**Southwest Missouri Berry Crop.**

Indications are that between 300 and 350 carloads of strawberries will be shipped out of the Springfield, Mo., division of the Missouri-Pacific Railroad, it was announced by the Agricultural Development Bureau of the road, yesterday. It is expected the entire crop will have been harvested within a week or ten days.

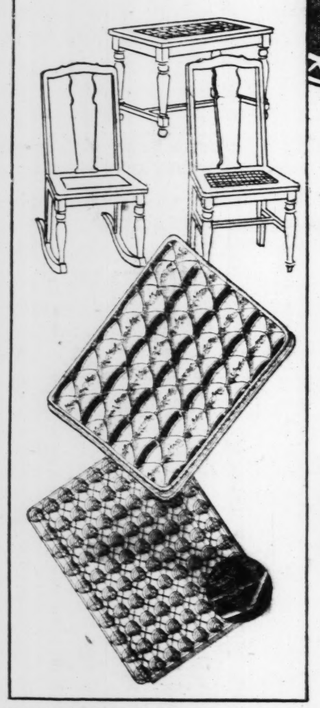

# May-Stern's Gift to the June Bride!

# Her Complete "Hope Chest"



Free





With This

Complete Bedroom Grouping

$198

For the first time we are making this unique offer to the Bride-elects of St. Louis and vicinity who are planning their "Honeymoon Home." We believe we have just enough of these completely filled "hope chests" to supply Monday's demand! An all-complete distinctive Bedroom at an almost incredibly low price, yet we present FREE the walnut chest filled to the brim! The mightiest value of the kind St. Louis has ever known!

When the bride plans her own boudoir in the home of her dreams she is certain to choose furnishings like these—a smart triplicate-mirror vanity and a spacious chifforobe with the numerous apparel compartments, the stately dresser enriching her room and the restful bed with the attractive bow ends! And the boudoir would be incomplete without the cane-seat bench, chair and rocker finished to match the large pieces. For the last word in sleeping comfort she'll select a COIL spring and a pure cotton-filled, heavy mattress like these! All these pieces we include in the ultra-fashionable bridal boudoir. BUT THAT ISN'T ALL! There's the beautiful walnut "hope chest," cedar lined, and it's completely filled with 47 useful pieces—linens, bedding, etc. It's FREE! Everything, just $198!

The Bedroom Includes:

*Bed—Dresser—Vanity—*
*Chifforobe—Bench—Chair*
*Rocker—Coil Spring—Mattress*

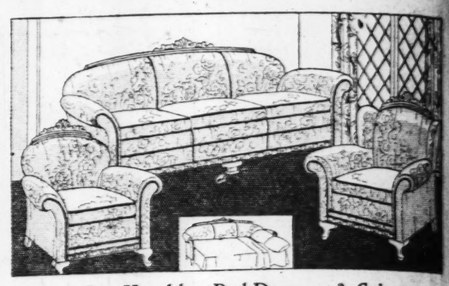
Together With

The Bridal Hope Chest and These 47 Pieces

Four 22x40 Turkish Bath Towels
Six 18x36 Absorbent Face Towels
Four Full 2¼-Yard Roller Towels
Six Colored Edge Wash Cloths
Four Extra Weight 81x90 Bed Sheets
Four 42x36 Pillowcases
3-Piece Embroidered Buffet Set
One 81x105 Krinkle Cloth Bedspread
Six 1-Yd. Pieces "Star Tex" Tea Toweling
One Scalloped Tablecloth
Six Scalloped Damask Napkins
One Nashua Double Blanket, 66x80
Lace Trimmed Dresser Set

**PAY ONLY $2.50 A WEEK**

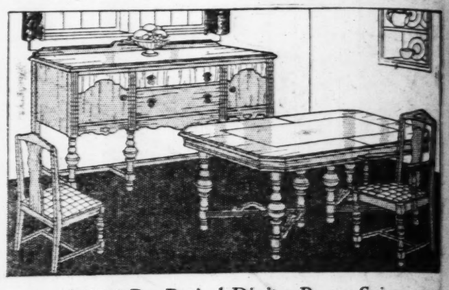
*Plain Figure Prices—*
*One Price to All*
*"The House of Honor"*
*Here Courtesy Always*
*Greets the Visitor*



3-Pc. Kroehler Bed-Davenport Suite

This charming, well-built Suite is upholstered in a beautifully patterned Jacquard velour. The davenport can be converted into a full-size bed by one simple motion—when closed it conceals all bedding. The two chairs are large and comfortable. Each piece has spring sides, back, and reversible spring-filled cushions. See this marvelous value Monday ..... $178

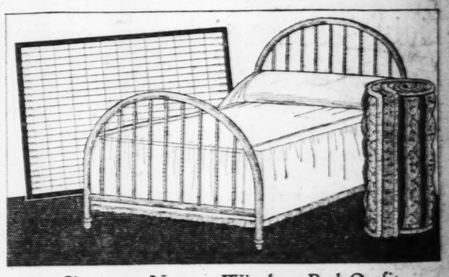
*Pay Only $2.50 a Week*



$167 8-Pc. Period Dining-Room Suite

The eight pieces include a large, roomy buffet with spacious compartments and a plush-lined silver drawer, extension table, 1 host chair and 4 side chairs upholstered in velour. All flat surfaces are genuine walnut veneer with mahogany overlay decorations. Note the unusual beauty of the new design of the legs which is carried out in all the pieces ..... $127

*Pay Only $1.75 Weekly*



Simmons Newest Windsor Bed Outfit

The Outfit features the exceedingly popular Windsor type of steel bed with its graceful curved head and foot ends. Has heavy continuous posts with 11 fillers at either end. It is finished in a rich walnut. The link fabric spring has heavy angle-iron frame, and assures the utmost comfort. The mattress is guaranteed 100% pure cotton and has heavy Imperial roll edge and is covered in good grade art ticking. Closely tufted, ..... $22.95

*75c a Week Pays for This Bed Outfit*



Refrigerators

Side-icer style in golden oak; has galvanized wire shelves. Roomy ice and food compartments ..... $19.45

*Pay Only $1 Down*

Top-icer style in golden oak. Equipped with two galvanized sliding shelves. A big value ..... $11.95

*Pay Only $1 Down*

Wardrobe Trunks and Luggage on Credit—Easy Terms



$22.50

Of sturdy build — thoroughly reinforced throughout. Has three roomy drawers and hat and shoe compartments. Ample space for clothes. Lined throughout with cretonne.

*See Our Complete New Line of Luggage*

*June Bride Outfits Purchased During Our Sale Held for Future Delivery if Desired*

*"We Are the Home of Home Outfits"*

# May-Stern & Co.

**S. E. Corner 12th and Olive Streets**


# RAD

PART FIVE

## MISSOURI ROADS HURT BY INCLEMENT WEATHER

Major Highways, Including St. Louis-Memphis-Little Rock Routes, Open.

Heavy showers over Missouri virtually every day during the past week have caused an unsettled condition in Missouri roads. Little maintenance work was completed last week and secondary roads are generally impassable. Dirt roads scarified up to 10 days ago are in worse condition than before highway crews began to resurface them. The major gravel roads are travelable but slippery after rain.

All main highways out of St. Louis, however, are open to through travel.

**Little Rock Route Reopened.**

U. S. No. 61 — the St. Louis-Memphis route, via Sikeston—was reopened to through traffic late last week. This highway is in good to fair condition, except a three-mile detour provided around a short section of the road immediately southeast of Lilbourn. The detour, although very rough, has an all-weather surface.

The detour south of Farmington on U. S. No. 61 has been cut back from 14 to 7 miles and begins at a point about four miles south of Farmington and merges again with No. 61 at Libertyville. This road is semi-gravel and in fair to good condition. Load limit restrictions to 5000 pounds, however, are being enforced by deputy sheriffs stationed at either end of the detour.

The month-old story of Division 10—incorporating the 12 counties surrounding Sikeston—can be retold. While the Mississippi River flood waters in this division are receding rapidly, some of the major highways are still under water.

At Brewer's Lake, between Birds Point and Charleston—on U. S. No. 60, the Cairo-Birds Point ferry-Sikeston-Poplar Bluff-Springfield route—water covers the highway, but traffic is moving through this short section under its own power. A three-quarter mile section just west of Charleston is still under water to a depth of about four inches.

**Poplar Bluff Traffic Resumed.**

The martial law condition which halted traffic over U. S. 60 at Poplar Bluff after the recent tornado has been relieved and traffic can again travel the highway through Poplar Bluff without delay.

The ferry service across the Mississippi River—from Birds Point to Cairo—has been resumed on regular schedule.

On State No. 25—the Festus, Perryville-Jackson-Arkansas line route, via Kennett— a 1200 foot section of the road immediately east of Holcomb—between the Arkansas line and Arbor—is covered with a 3-inch depth of water, and the road is difficult to impassable.

From Arbor to Delta No. 25 is a slippery gumbo detour. Chains are required to traverse this road at present.

No. 25 from Delta to Jackson is a graded road, excellent in dry weather but at present virtually impassable because of recent heavy rains.

**White River Bridges Out.**

Roads in the extreme southwestern portion of the State are in fair to good condition, except State No. 76, at Forsyth, and State No. 42, 12 miles south of Reed Springs, which are blocked on account of bridges over the White river at these points being washed out.

The ferry at Bagnell over the Osage river on State 54 has resumed operation and Jefferson City traffic may again follow U. S. 66 to Lebanon, State 5 to Linn Creek and State 54 to Jefferson City.

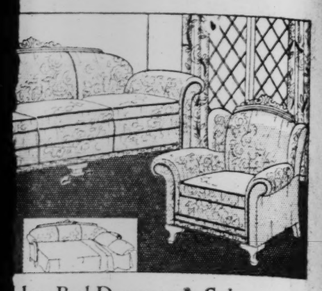
**A. A. A. to Hold Convention.**

The annual convention of the American Automobile Association will be held in Philadelphia, Pa., June 16 and 17. Eight hundred and seven motor clubs from every nook and corner of the country will be represented at the great conclave.


DIVIDENDS A
ON YOUR VACAN
PAY NO MORE GA
BECAUSE
$5.00 CASH
Balance in 24 Months
LIKE RENT
PLACES A PERFECT BUIL
E. L. RIDKER CO., 40
Builders of "Perfect-Built G
Without any obligation to me, please send
checked below.
Name
Address

...ride!

...hest"



...hler Bed-Davenport Suite

...is upholstered in a beautifully patterned Jacquard velour. ...into a full-size bed by one simple motion—when closed two chairs are large and ... spring sides, back, and ... See this marvelous value ...

...0 a Week

$178

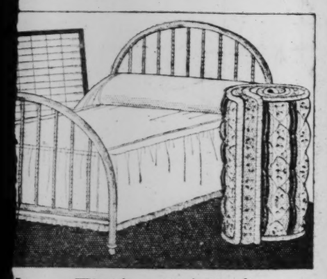


Period Dining-Room Suite

Large, roomy buffet with spacious compartments and a ...ion table, 1 host chair and 5 side chairs upholstered in genuine walnut veneer with ... Note the unusual ... legs which ...

$127

...1.75 Weekly

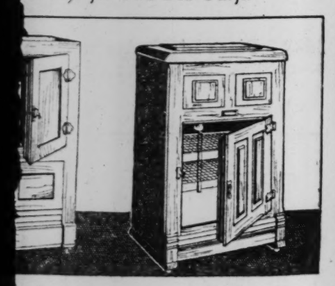


Newest Windsor Bed Outfit

...ingly popular Windsor type of steel bed with its gracefully ...s heavy continuous posts with 11 fillers at either end. It ...e link fabric spring has heavy ... utmost comfort. The mattress ...n and has heavy Imperial roll ...side art ticking. Closely tufted, ...

$22.95

...ek Pays for This Bed Outfit



Refrigerators

...9.45 ... has galvan... ...own

Top-cer style in golden oak. Equipt with two galvanized sliding shelves. A big value .....

$11.95

Pay Only $1 Down

...e Trunks and Luggage on Credit— Easy Terms



$22.50

Of sturdy build — thoroughly reinforced throughout. Has three roomy drawers and hat and shoe compartments. Ample space for clothes. Lined throughout with cretonne.

*See Our Complete New Line of Luggage*

*June Bride Outfits Purchased During Our Sale Held for Future Delivery if Desired*

*"We Are the Home of Home Outfits"*



SPECIAL FEATURE SECTION OF THE

# RADIO ST. LOUIS POST-DISPATCH AUTO INFORMATION

PART FIVE — ST. LOUIS, SUNDAY MORNING, MAY 22, 1927. — PAGES 1—12.


## MISSOURI ROADS HURT BY INCLEMENT WEATHER

Major Highways, Including St. Louis-Memphis-Little Rock Routes, Open.

Heavy showers over Missouri virtually every day during the past week have caused an unsettled condition in Missouri roads. Little maintenance work was completed last week and secondary roads are generally impassable. Dirt roads scarified up to 10 days ago are in worse condition than before highway crews began to resurface them. The major gravel roads are travelable but slippery after rain.

All main highways out of St. Louis, however, are open to through travel.

**Little Rock Route Reopened.**

U. S. No. 61 — the St. Louis-Memphis route, via Sikeston—was reopened to through traffic late last week. This highway is in good to fair condition, except a three-mile detour provided around a short section of the road immediately southeast of Lilbourn. The detour, although very rough, has an all-weather surface.

The detour south of Farmington on U. S. No. 61 has been cut back from 14 to 7 miles and begins at a point about four miles south of Farmington and merges again with No. 61 at Libertyville. This road is semi-gravel and in fair to good condition. Load limit restrictions to 5000 pounds, however, are being enforced by deputy sheriffs stationed at either end of the detour.

The month-old story of Division 16—incorporating the 12 counties surrounding Sikeston—can be retold. While the Mississippi River flood waters in this division are receding rapidly, some of the major highways are still under water.

At Brewer's Lake, between Birds Point and Charleston—on U. S. No. 60, the Cairo-Birds Point ferry-Sikeston-Poplar Bluff-Springfield route—water covers the highway, but traffic is moving through this short section under its own power. A three-quarter mile section just west of Charleston is still under water to a depth of about four inches.

**Poplar Bluff Traffic Resumed.**

The martial law condition which halted traffic over U. S. 60 at Poplar Bluff after the recent tornado has been relieved and traffic can again travel the highway through Poplar Bluff without delay.

The ferry service across the Mississippi River—from Birds Point to Cairo—has been resumed on regular schedule.

On State No. 25—the Festus, Perryville-Jackson-Arkansas line route, via Kennett— a 1200 foot section of the road immediately east of Holcomb—between the Arkansas line and Arbor—is covered with a 9-inch depth of water, and the road is difficult to impassable.

From Arbor to Delta No. 25 is a slippery gumbo detour. Chains are required to traverse this road at present.

No. 25 from Delta to Jackson is a graded road, excellent in dry weather but at present virtually impassable because of recent heavy rains.

**White River Bridges Out.**

Roads in the extreme southwestern portion of the State are in fair to good condition, except State No. 76, at Forsyth and State No. 43, 12 miles south of Reed Springs, which are blocked on account of bridges over the White river at these points being washed out.

The ferry at Bagnell over the Osage river on State 54 has resumed operation and Jefferson City traffic may again follow U. S. 66 to Lebanon, State 5 to Linn Creek and State 54 to Jefferson City.

**A. A. A. to Told Convention.**

The annual convention of the American Automobile Association will be held in Philadelphia, Pa., June 16 and 17. Eight hundred and seven motor clubs from every nook and corner of the country will be represented at the great conclave.

## Tour of 16 Eastern States by Land and Water

**Good Roads, Historic Scenery Found on 3365-Mile Circuit Trip From St. Louis to North Carolina Mountains and Adirondacks.**

By RICHARD G. BAUMHOFF.

Motor touring in the United States has become so easy and enjoyable—with the twin development of cars and highways—that about all necessary for a start nowadays is to pack a bag, fill the gas tank and toss a road atlas back of the driver's seat.

The route can be chosen as the trip proceeds. A little planning ahead, including reservation of hotel rooms, may facilitate matters, but either the selected route or the happy-go-lucky style of travel is practicable and enjoyable.

Skidamaree, gypsy car of the Post-Dispatch, went on a long jaunt through 16 states late last summer with consummate ease. The expense was low, the roads were good and car trouble almost nil. The sights of the journey were then and continue now a source of great delight to the Gypsy Baron and his mother, who went along for part of the trip.

No use trying to impart on pa-

**An Almost Ideal Route.**

The tour covered 3265 miles by highway and 183 miles by lake boat, as shown on the accompanying map of the route. Only 16 days were spent on the road, although additional time was taken to play in the Adirondack Mountains and elsewhere. 30 to 35 miles per hour was the usual speed. The route seemed almost ideal as to scenery, historic interest, general good roads and diversification.

Illinois has one advantage from its flatness and fine concrete pavements—the motorist can speedily put home a good distance behind and acquire the feeling that he is "really on the way." Then Vincennes, Ind., is rich with the flavor of an old city in this new country. Beyond it are beautiful hills which in spots roll almost into mountains, through which fine rock, gravel and concrete roads wind.

A bridge at New Albany, Ind., takes the traveler across the broad Ohio River into Louisville, Ky., and into Dixie. The Louisville of today is a lively city on the 364 days of the year when the Kentucky Derby is being talked about instead of run.

**Into Glorious Country.**

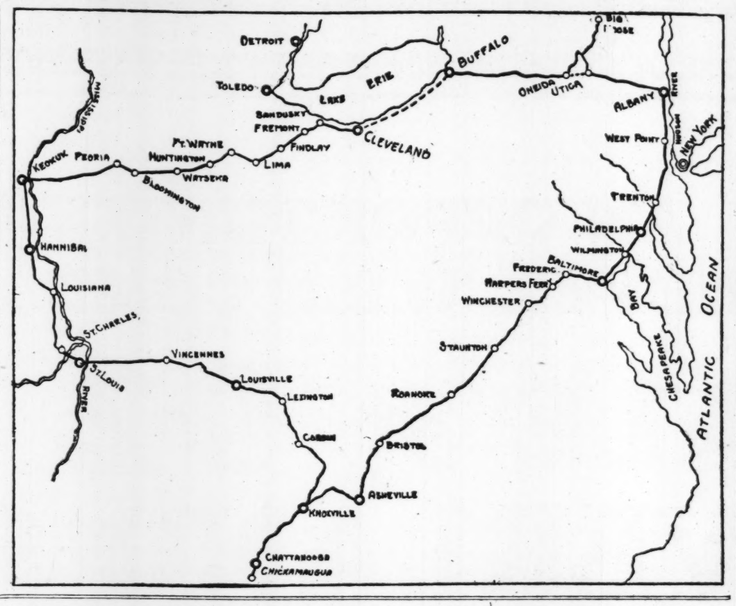
Beyond lies glorious country. The bluegrass section, through Frankfort and into Lexington, is like a park. The panorama of Frankfort, clinging in the gorge of the Kentucky River, is a picture not readily forgotten. Lexington, cosmopolitan because of the people who visit the noted stables thereabouts, has a trick of making its 60,000 size look like 600,000. Man o' War is dean of the horses there. 'Fore-the-war mansions on tobacco plantations and traces of Daniel Boone characterize the vicinity.

Within two hours' drive south of Lexington, as one penetrates deeper into the Southland, the Cumberland Mountains begin, but here again are fine paved roads. Rugged and wild, the Cumberlands are full of legends and replete with beauty. Clouds veil the peaks and haze or mist fills the distant valleys. The Cumberland River bends sinuously far below.

Middlesboro, Ky., is a pleasant little city, and just beyond it is Cumberland Gap, a break in the high ridge, to which a sharp ascent to an altitude of 1700 feet is made. Towering a quarter of a mile above the picturesque road across the Gap is The Pinnacle. Near by are remnants of Civil War trenches and a marker denoting the corner of Kentucky, Virginia and Tennessee.

**On to Chattanooga.**

In Tennessee is a variety of roads, none bad, and of scenery ranging from mountains to long stretches of shady dells. Knoxville is a sizeable and attractive city. Not far to the south, if the tourist wishes to continue to Chattanooga, is a ferry across the wide Tennessee River to the town of Loudon.




From there on, are well-developed farms, pretty hills and clean little settlements.

Chattanooga bustles with commerce and spreads out with growing ambition, but one cannot get away there from the boding presence of Lookout Mountain. It looms like a giant fortress from all angles of vision. Prudent garage men advise visitors to go to this famous summit by bus or the inclined railway, to save their brakes and nerves, although a good driver can travel the road with safety. It is not an unpleasant change to ride a trolley to the base and then be hoisted slowly up the precipitous incline in a cable car.

From the top there are excellent views of the city and of the Moccasin Bend of the Tennessee River. There are also complete and interesting signs in a Government park describing the Civil War battle of the clouds that took place there. The mountain extends southward into Georgia. A few miles south of Chattanooga is Chickamaugua, Ga., site of another great battle, now marked by many monuments.

If the Cumberlands are compelling in their majesty, the Great Smokies are triply so. An hour out of Knoxville and their mysterious bulk fills the horizon ahead. Through them the storied French Broad River flows and sometimes the smooth, sandy highway is close beside it, sometimes high above, first in Tennessee, then in North Carolina.

Real mountains these, to test the mettle of man and motor, but joy it is to conquer them, slipping around the constantly repeated hairpin turns, up and down the well-engineered grades. Beauty walks on every slope. Mile after mile this lovely drive runs into the heart of Asheville, a metropolitan resort, perched, as the municipal advertisers brag, "in the land of the sky." And a smiling, blue sky it is.

Turning north at Asheville, Skidamaree went to Bristol, which straddles the line between Tennessee and Virginia. The highway skirts the foothills of Mount Mitchell, highest peak in the Eastern United States. As the Great Smokies gradually decrease in height, they give way to the gentle Blue Bidge Mountains. Still the road is fine, except a comparatively short stretch of "rough stuff" in the tip of Tennessee.

Virginia offers new pleasure for

Continued on Next Page.

## ILLINOIS TO LET BIDS FOR 100 MILES OF SLAB

New Drives for Cahokia Mound State Park on Summer Construction Program.

Highway conditions in Illinois the past week are generally improved. All concrete highways are open to through travel.

Gravel roads are generally travelable, and the major dirt roads have been scarified during the past ten days so that they are in good condition, except in west and southwest portions of the state, where heavy rains the last several days have left the roads slippery and difficult of speedy travel except with chains.

**Construction Work Resumes.**

Construction of hard roads in Illinois, at a low ebb for the past month, will be resumed in June when contracts are expected to be let for nearly a hundred miles of new highways and bridges, the Illinois division of highways at Springfield announced last week.

Bids for this work will be received by the highway division up until June 1, and within two weeks the contracts are expected to be signed.

One of the first pieces of work to be contracted for is construction of highways and drives at the Cahokia Mound State Park, on the Collinsville road, near East St. Louis. This work will be a highway about ¾ mile long, of 18-foot macadam pavement, and nearly a mile of graded earth road 32 feet wide.

Cahokia Mounds State Park was recently created by Illinois to preserve the ancient Indian mounds which have a geological as well as historical value in interest. A large lake in the park will eventually be developed into a fishing and bathing center for tourists, it is understood.

**Slab Through Whitehall.**

Bids are also being asked for paving of a 1½ mile stretch on State No. 3 through Whitehall and continuing for a short distance beyond the north city limits.

Bids likewise will be asked for a 7.76 miles stretch on State No. 157

(Continued on Page 3.)

## STATE ROAD MAPS AND ATLASES OF HIGHWAYS READY AT POST-DISPATCH

INDIVIDUAL road maps of the states, and atlases of the roads of the Eastern and Western sections of this country, are now available at the Joint Touring Bureau maintained by the Post-Dispatch and the Automobile Club of Missouri in the Post-Dispatch Building, Olive and Twelfth streets.

The State maps are 10 cents each, or 12 cents by mail.

The atlases are 50 cents each, of 64 cents by first-class mail. The Eastern atlas includes the Eastern provinces of Canada, as well as Missouri, Wisconsin and Iowa. The Western Atlas includes Illinois and Michigan.

## ST. LOUIS-LITTLE ROCK HIGHWAYS REOPENED

Old Route From Memphis to Arkansas Capital Can Now Be Traveled.

Through travel from St. Louis to Little Rock, Ark., via Memphis was resumed last week, according to the Automobile Club of Missouri, eliminating the circuitous route through Kansas, Oklahoma and Arkansas via Joplin, Mo., which was necessitated by the floods in Southeastern Arkansas.

The route from St. Louis to Memphis—Federal No. 61, south, via Sikeston—was reopened to through travel last week. The route from Memphis to Little Rock was reopened Friday and is the same as used prior to the flood, except the first 13 miles, which is a gravel detour.

**Detour to Dundee.**

"The detour," says the Auto Club, "takes the motorist south from Memphis to Dundee, Tenn., on the Mississippi River across from Helena, Ark. The ferry is taken across the Mississippi River at this point and Arkansas No. 20

(Continued on Page 4.)

## NEW STEAM ENGINE HAS EIGHT CYLINDERS

Company to Manufacture It Being Organized in Detroit—Race of Auto Plants.

By a Special Correspondent of the Post-Dispatch.

DETROIT, May 21.—Detroit is to have a new automotive factory, producing steam power plants adaptable to several purposes, including propulsion of motor vehicles. A company is now being formed by some of the former stockholders in the old Detroit-Doble Co.

Two experimental automobiles powered with the new system, have been in operation for some time and are reported to have given excellent results.

**Power in Small Compass.**

The power plant is novel in that it is unusually small. Engines in the passenger car are only a little larger than the average typewriter, but it is claimed that they develop 8 times as much horsepower as an internal combustion engine of equivalent size.

A feature is a device shaped like an hour-glass. Water is vaporized at a high temperature by the type of internal combustion common in automobiles, in one end of this boiler, and the vapor passes in a super-heated condition to an adjoining chamber, whence it goes into the cylinders.

**Eight-Cylinder Steam Engine.**

Cylinders are eight in number and unusually small. By a system of condensation and return that is said to have been worked out to efficiency, loss of wafer from evaporation is reported to be practically negligible. A supply of 50 gallons of water is said to be sufficient to operate the engine for several weeks.

First use of the new system will be in equipping steam-shovels and other heavy-duty equipment—tractors, excavators and so on. The company also plans to build heating units for residences and for public buildings.

**The Latest Ford Car Report.**

Information which is unofficial, but believed to be reliable, is that

Continued on Next Page.


**DIVIDENDS ASSURED**
ON YOUR VACANT SPACE
PAY NO MORE GARAGE RENT

BECAUSE $5.00 CASH Balance in 24 Months
LIKE RENT



Brick Garages
Porches and Porch Enclosures
Remodeling and Repairing
On Your Premises

PLACES A PERFECT BUILT GARAGE

E. L. RIDKER CO., 4060 West Pine Bl.
Builders of "Perfect-Built Garages and Homes"
Lindell 8350 PARKVIEW 4280-W

Without any obligation to me, please send more information on the items checked below.
Name.....
Address..... Phone.....
☐ Garages ☐ Porches ☐ Repairs

A NEW CHAPTER IN DODGE BROTHERS HISTORY

20% More Miles per Gallon
20% Faster Get-Away
15% More Power

A flood of approval has greeted Dodge Brothers new motor, as every informed motorist knows. Everyone says the same thing . . . "To all intents and purposes a new car."

New in the pleasure it gives to the driver. New in the pleasure it gives to the passengers, the pocketbook and the eye.

Gasoline consumption reduced one fifth. Get-away quickened and vibration forgotten. Standard gear-shift—balloon-geared steering—and 24 other important new features.

An engineering challenge to those who measure merit by cylinders. A vigorous expression of the new spirit that now directs the destiny of Dodge Brothers.

Dependability made more dependable still. Supremacy in alloy steel and drop forgings (the basic source of Dodge long life) rigidly maintained.

But a timely concern, also, for those elements of luxury (comfort, quietness, zest and power) which motorists now demand and have a right to expect.

Test every feature personally. Starting, steering, seating, accelerating — and the smooth, strong flow of power at full speed. Then ask about a credit plan that makes ownership easy.

*Standard Sedan, $983.00 Special Sedan, $1036.00*
*De Luxe Sedan, $1169.00 Sport Roadster, $1067.00*
*Convertible Cabriolet, $1097.00*
*Special Coupe, $981.50*
*Delivered*

TATE MOTOR COMPANY INC
WASHINGTON AT GARRISON
JEfferson 1241
SOUTH BRANCH, 5626 GRAVOIS RIverside 5460
WEBSTER GROVES BRANCH WEbster 3210

*Associate Dealers:*
J. W. DUGAN, HERCULANEUM, MO.
BRITT MOTOR CO., 6227 Natural Bridge
TOWNSEND MOTOR CO., 6701 Olive Street Road
TURNBULL MOTOR CO., TROY, MO.
LAU MOTOR CO., 7823 Ivory, UNIVERSITY CITY
TURNBULL-BUSHMAN MOTOR CO., ST. CHARLES, MO.

*Also a New Type—The Convertible Cabriolet with Rumble Seat—Now Ready*

# Reo Closed Car Climbs Seckman Hill in High

## Brougham Model Does Feat Carrying Three Men Weighing 568 Pounds—"Flying Cloud" Is Real Performer on Road and the Grades.

By "SPENCE."

The new Reo "Flying Cloud" cars have all the speed, power and acceleration they are said to possess, and they are hill-climbers, too.

Reo brougham, carrying driver and two passengers, the three men weighing a total of 568 pounds, climbed Seckman Hill in high gear last Saturday forenoon, from a touring start at the bottom. That should be guarantee enough for anybody that the new Reos are performers on the grades.

**Quiet, Easy Riding, Powerful.**

J. C. Kardell, vice-president of Reo St. Louis, Inc., and H. W. Prass, of the firm, accompanied the writer on the trip, which was made over a wide variety of road surfaces, from concrete to cobble-stoned streets and rough gravel stretches.

The Reo, first of all, has real roadability. It rides easily and comfortably over the bumps, hugs close to the road on curves and steers and handles prettily for a woman driver.

The gear shift, which is standard, is easy, smooth and sure.

The internal Lockheed hydraulic 4-wheel brakes are powerful, but exceptionally gentle and smooth in their action.

The Reo's center of gravity is low; the car rides with a feeling of reliability, no matter what the road or the speed, that is very pleasant.

Engine quiet and lack of vibration throughout the speed range are noticeable; in the brougham on the trip one naturally conversed in an ordinary tone no matter how fast the car was running on gravel roads.

**Generally Attractive Car.**

The Reo showed two most desirable qualities on the grades—ability to hold its speed, and even increase it, on the long up slopes, and plenty of "hang on" in high on the steep pitches when appearance of another car or pot holes made it necessary to slow, then pick up again.

Acceleration, whether in traffic or on the road, is swift and sure. When one steps on the throttle, the car "gets up and gets." The response is instant.

In addition, the Flying Cloud models have been given body styles of real distinction and beauty, while the interiors are finished in most attractive custom fashion.

Altogether, an interesting car—this Reo Flying Cloud: very good looking, finely appointed, swift, powerful, a performer on the city street, on the open road and on hills that will force many another car into second gear.

Reports from all over the country, as well as St. Louis, are that motorists are responding to the appeal of these new Reos, and that production is increasing steadily and rapidly.

## TOUR OF SIXTEEN EASTERN CITIES BY LAND AND WATER

Continued From Preceding Page.

the motorist. The Old Dominion is a land rich in tradition and the nation's earliest history is reflected there. The atmosphere is one of "noblesse oblige" and the rural landscapes have an old, established appearance. Across this State, paralleling the western border, an undulating strip of smooth dark paving leads through sparkling towns and cities and across fertile fields. Everywhere is a pleasant intermingling of the new day of motor gypsying and national distribution of advertised products with the old day of cavaliers and empire building.

Off to the east the Blue Ridges stand continuous guard. Approaching Roanoke, the road ascends those thickly wooded mountains. Continuing north beyond that city, it leads directly over the top of the famous Natural Bridge, a wonder of nature, which, unfortunately, man has permitted to be fenced off for private gain at $1.10 per peep.

Next comes Lexington, resting place of Robert E. Lee and Stonewall Jackson, breathing the story of the Confederacy from every old stone of its narrow streets.

**To Harper's Ferry.**

Then comes Staunton, another pleasant old city, the birthplace of Woodrow Wilson. North of Staunton, the tourist enters the Shenandoah Valley, though he sees little of its river, unless he makes side trips to its lurking place along the Blue Ridge. Lee's army marched this way to Gettysburg. In this region are encountered the noted caverns.

Through Winchester and Berryville, Va., the route runs, then across the plateau of eastern West Virginia a little way to Harper's Ferry, where John Brown's adventure comes to mind. Crossing the gorge there at the conjunction of the Shenandoah and the Potomac, the way is into Maryland, to Frederick, where Barbara Fritchie is said to have bluffed the rebel, and to Baltimore, where there is a multitude of things to attract the observant eye. Lovely country and fine pavements remain the rule.

From Baltimore into the area of metropolitan New York the passage, while rural in places, is largely suburban where not in busy cities. But it is interesting. Havre de Grace and its race track; Wilmington, Del., and its ocean shipping and recurrent evidences of its great industrial family, the Du Ponts; Philadelphia and its modern bustle in scenes of Quaker quaintness; Trenton and its reminders of the Revolution; Jersey and its quiet residence places amid industrial centers—these all have attractions.

Into the growing city of Buffalo the highway follows a straight boulevard direct to the docks where night boats to Detroit and Cleveland are available. It cost $5 to ship Skidamaree to Cleveland and $9 for a stateroom and passage for the Gypsy Baron. The sharp Lake Erie breeze helped give a fine rest to the driver and the car was ready at the dock in the morning. Skidamaree was piloted out of Cleveland in a cloudburst, then wandered along the lake shore, through Sandusky and to Lima, Ohio. Thence it was driven across the pleasant hills of Indiana, by way of Fort Wayne and Logansport, and over the Illinois flats, via Watseka and Peoria, to Keokuk, Ia. The dam at Keokuk is a worthwhile sight and the trip down the Mississippi shore, through Hannibal, is a revelation of the varying charms of Missouri, but some stretches of this highway remain to be finished.

Tourists in a hurry can follow pavements from Cleveland to Columbus or Dayton, Ohio, and the National Highway to St. Louis, by way of Indianapolis, Ind.

## NEW STEAM ENGINE WITH EIGHT CYLINDERS

Continued From Preceding Page.

the new Ford car has been virtually decided upon as to design. It is said that it will have a wheelbase of 105 inches, four-cylinder power plant, transmission similar to that in the Chandler car, springs of the semi-elliptic type, and body designs practically as at present.

Ford is said to be aproving designs of parts as they are made by the engineering department, which results in considerable delay. Many dies for manufacture have been made, but there is said to be debate still as to final design of cylinders, pistons and crankshaft. No complete car of an officially approved type has been built.

**Race of the Factories.**

How the kaleidoscope of the industry changes in the short space of a year and how the race for supremacy is progressing among the 21 companies making passenger cars in Detroit and its immediate vicinity are shown by an analysis of some registration figures. These are for February, 1927, and February, 1926, as nearly complete as it is possible to obtain them.

Taken alphabetically, the figures show that in February, 1927, Buick cars to the number of 12,174 were registered in the United States.

Following is the summary:

Cadillac, 1222; Chevrolet, 44,628; Chrysler, 8629; Dodge, 7721; Essex, 10,150; Flint, 188; Ford, 47,221; Hudson, 2742; Hupmobile, 2158; Lincoln, 370; Oakland, 1869; Oldsmobile, 2779; Whippet, 5688; Packard, 1409; Paige, 1030; Pontiac, 5543; Reo, 805; Studebaker, 4475; Willys-Knight, 2459.

These 21 companies, in and near Detroit, registered 160,276 passenger cars in February, 1927, and their percentages of these registrations follow:

Buick, 7.3, per cent; Cadillac, .74; Chevrolet, 27.2; Chrysler, 5.2; Dodge, 4.1; Essex, 6.2; Flint, .11; Ford, 28.8; Hudson, 1.6; Hupmobile, 1.3; Lincoln, .22; Oakland, 1.3; Oldsmobile, 1.7; Whippet, 3.4; Packard, .85; Paige, .62; Pontiac, 3.3; Reo, .49; Studebaker, 2.7; Willys-Knight, 1.5.

Foregoing figures show relative standings in February. Since then important changes doubtless have been made. Ford has almost certainly lost ground and Chevrolet has gained. Pontiac has increased registrations and Dodge has probably about held its own. By summertime the new Falcon-Knight and the new Reo Wolverine may be counted on to have firmly established themselves in the picture.

**Detroit Wants Airports.**

Detroit's position in the airplane industry appears to be steadily growing in importance. The Airport Committee of the Council has recommended purchase of three sites for airports, at Belle Isle, River Rouge Park and Zachariah Chandler Park. Except for a possible 150 acres adjacent to River Rouge Park, all of this land is city property, and it is estimated that the sites can be acquired and equipped for less than $1,000,000.

Among the bills passed by the Michigan Legislature, at the session just closed, 27 affected motorists. One imposed a three-cent gasoline tax, which puts the state a trifle above the average gas tax of 2.9 cents.

**Auto Fines Heavy.**

Motorists now pay between $75,000,000 and $100,000,000 a year in fines for violating the traffic laws, according to the American Automobile Association. That organization plans to war on small towns which derive a considerable revenue by fining transient autoists for the slightest infraction.



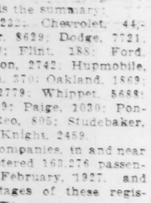

The Taxi Driver

If there is one thing that counts most in getting away fast to beat traffic and for speed in fast runs it's spark plugs. I use Champions every time.

Champion is the better spark plug because of its double-ribbed sillimanite core—its two-piece construction and its special analyzed electrodes.

Champion X—for Fords 60¢

Champion—Cars other than Fords 75¢



CHAMPION Spark Plugs TOLEDO, OHIO

SPECIAL POLISH

Gives DUCO a high luster. A perfected Polish for Duco and lacquer finishes, quick and easy to use. You can depend on Reid Products—Auto Polish, Nickel Polish, Top Dressing and Dry Cleaner—Ask for them at your auto accessory shop.

F. A. REID MFG. CO., INC., St. Louis 3955 Easton Av.

CHRYSLER SPORT ROADSTER

Is the Ideal Gift at Graduation Time — for son or daughter.



ROBERTS Motor Company

W. S. ROBERTS, Pres.

5156 Delmar Bl.

Phone FOrest 0150-0610

AN OPPORTUNITY THAT NEVER WILL COME AGAIN!

SALE of 92 NEW OVERLAND SIXES

To clean out our present stock of brand new Overland Sixes we offer them at

LESS THAN COST

These are the same type of fine Overland Sixes which have been bought by over 75,000 people. They are brand new, modern in every way. When the factory made certain changes in body styles we were able to buy this small lot at a price below factory cost. These brand new Sixes are mechanically the most advanced type of modern cars. They are low... Roomy Powerful... Fast. They outpull, outrun other cars of same size and weight.

THE LOWEST PRICED SIX CYLINDER CARS

Every car guaranteed by the factory

Save Several Hundred Dollars

Greatest Value in History

- 5 to 40 miles an hour in 21 seconds
- 113-inch wheelbase
- Luxurious upholstery
- Fine fittings
- Low gravity center for greater safety... prevents sidesway
- Big, broad doors . . . large windows
- High-torque engine . . . big power for hill-climbing

| NO. IN SALE | MODEL | FORMER DELIVERED PRICE | SALE PRICE DELIVERED | YOU SAVE |
|---|---|---|---|---|
| 2 | Touring | $ 895 | $644 | $251 |
| 16 | Coupe | $ 902 | $751 | $151 |
| 54 | Coach | $ 913 | $751 | $162 |
| 20 | Sedan | $1061 | $930 | $131 |

SMALL DOWN PAYMENT

If You Live Out of Town

Be sure to have your local Willys-Overland dealer reserve one of these great NEW CAR bargains—his stock is very limited—and this is your opportunity of a lifetime! Do not delay!

Sale Starts 8 a. m. Come early. Easy Terms—Open evenings

METROPOLITAN DEALERS:

Willys-Overland, Inc.
23d and Locust Sts.
CEntral 4540

Dorn Auto Co.
7013 Page Av. and 3142 Morganford Rd.
CAbany 8527

Franke Motor Co.
Hamilton and Ridge Avs. and 5173 Easton Av.
PArkview 3800-3801

J. M. Lederer & Co., Inc.
3128 Locust Bl.
JEfferson 1698

Pine Lawn Auto & Elec. Co.
6165-69 Natural Bridge Rd.
CAbany 7170

A-D Motor Co.
6912 Gravois Av.
RIverside 2404

Moore-Rowe Motor Car Co.
1020 Illinois Av.
East St. Louis, Ill. EAst 6525

Bledsoe-Kohler Motor Co.
3406-10 Union Bl.
FOrest 5730

Rose Motor Co.
2607 Bellevue Av.
Maplewood, Mo. HIland 1049

Kohler Motor Co.
5033 Delmar Bl.
FOrest 1564


## 27 CHEVROLET SALESMEN MEMBERS OF 72-CAR CLUB

**All Have Sold Over 72 Cars Since August—One Has 194 Sold.**

Twenty-seven salesmen of Chevrolet dealers in the St. Louis metropolitan district have been elected to the Chevrolet Motor Car Co. 72 Car Club, an honorary organization composed of Chevrolet salesmen in the United States, who during a year sell 72 or more Chevrolet cars.

A majority of these salesmen have sold many more than 72 cars, although the 72 Car Club fiscal year does not end until September. One salesman has thus far sold 194 cars, and others closely rank him.

Prizes are annually given to 72 Car Club members and a banquet is tendered them yearly by the Chevrolet Motor Car Co. at Detroit.

The St. Louis 72 Car Club members are:

G. T. Mueller, H. B. Wood, Allen-James Motor Co.; Ted Eggerding, E. H. Gravel, R. J. Whelan, Big 4 Automobile Co.; Henry Brown, J. H. Brown & Sons Chev. Co.; Harry Blum, Harry Kraleman, Flint Chevrolet Co.; V. Bloch, Gilliam-Epstein Chevrolet Co.; O. L. Parks, Wm. Elson, Gravois Motor Corp.; Dave Morgan, L. L. Johnson, H. Frehn, Hilmer-Belcher Chev. Co.; W. C. Staehlen, Edward Weixel, North Side Chevrolet Co.; G. I. Houston, L. T. Spinks, Orthwein Motor Corp.; Roy Hymer, Reichardt Motor Co.; D. Simpson, Reller Chevrolet Co.; Ted Yaeger, S. Fisher, H. C. Smith, F. Studer, South Side Chevrolet, Inc.; Ed. L. Smith, H. B. Laughlin, Standard Chevrolet Co., and A. J. Garvens, Wells Motor Co.

**30 Cars in Speedway Race.**

Thirty cars have been entered in the fifteenth international 500-mile race, to be run May 30 at the Indianapolis Motor Speedway. Harry Hartz, American driving champion last year; Pete de Paolo, champion of 1925; Dave Lewis, Frank Elliott, Eddie Hearne, Leon Duray, Frank Lockhart and other star drivers are among the pilots listed. Five cars of the front-drive type have been entered.

...LER SPORT ROADSTER

...Ideal Gift at ...tion Time — ...or daughter.

ROBERTS Motor Company
W. S. ROBERTS, Pres.
5156 Delmar Bl.
Phone FOrest 0150-0610

...N!
...EW
...ES
CARS

...You Live ...of Town
...o have your local ...Overland dealer ...ne of these great ...CAR bargains — ...is very limited— ...is your opportu... a lifetime! Do ...ot delay!

...evenings

...erer & Co., Inc.
...Locust Bl.
...erson 1698

...ohler Motor Co.
...10 Union Bl.
...Orest 5730


## 27 CHEVROLET SALESMEN MEMBERS OF 72-CAR CLUB

**All Have Sold Over 72 Cars Since August—One Has 194 Sold.**

Twenty-seven salesmen of Chevrolet dealers in the St. Louis metropolitan district have been elected to the Chevrolet Motor Car Co. 72 Car Club, an honorary organization composed of Chevrolet salesmen in the United States, who during a year sell 72 or more Chevrolet cars.

A majority of these salesmen have sold many more than 72 cars, although the 72 Car Club fiscal year does not end until September. One salesman has thus far sold 194 cars, and others closely rank him.

Prizes are annually given to 72 Car Club members and a banquet is tendered them yearly by the Chevrolet Motor Car Co. at Detroit.

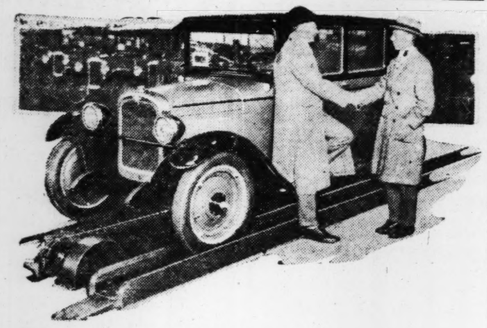
The St. Louis 72 Car Club members are:

G. T. Mueller, H. B. Wood, Allen-James Motor Co.; Ted Eggerding, E. H. Gravel, R. J. Whelan, Big 4 Automobile Co.; Henry Brown, J. H. Brown & Sons Chev. Co.; Harry Blum, Harry Kraleman, Flint Chevrolet Co.; V. Bloch, Gilliam-Epstein Chevrolet Co.; O. L. Parks, Wm. Elson, Gravois Motor Corp.; Dave Morgan, L. L. Johnson, H. Prehn, Hilmer-Belcher Chev. Co.; W. C. Staehlen, Edward Weixel, North Side Chevrolet Co.; G. I. Houston, L. T. Spinks, Orthwein Motor Corp.; Roy Hymer, Reichardt Motor Co.; D. Simpson, Reller Chevrolet Co.; Ted Yaeger, E. Fisher, H. C. Smith, F. Studer, South Side Chevrolet, Inc.; Ed. L. Smith, H. B. Laughlin, Standard Chevrolet Co., and A. J. Garvens, Wells Motor Co.

**30 Cars in Speedway Race.**

Thirty cars have been entered in the fifteenth international 500-mile race, to be run May 30 at the Indianapolis Motor Speedway. Harry Hartz, American driving champion last year; Pete de Paolo, champion of 1925; Dave Lewis, Frank Elliott, Eddie Hearne, Leon Duray, Frank Lockhart and other star drivers are among the pilots listed. Five cars of the front-drive type have been entered.

## New Gear Shift Car Record



Alfred P. Sloan Jr. (right), president of General Motors, congratulating W. S. Knudsen, president of the Chevrolet Motor Co., on the production of 5347 Chevrolet cars and trucks in a day, on April 29, setting a day's record for gear-shift car production.


Open Sundays Until 1:00 P. M.




**Autos Repainted (Like New) $7.50 and up**

Special Ford Rdstr, $7

By the **DONALD (Improved Application) PROCESS**

This nationally approved process cannot be imitated! Be sure you get the original! Accept no substitute!

Cars are stripped of all old paint. Donald process applied by hand. Looks as good as new.

Guaranteed to be chipproof, weatherproof, crackproof and sulphuric acid proof.

**NASH AUTO PAINT CO.**
**1828 LOCUST ST.**


## ILLINOIS TO LET BIDS FOR HUNDRED MILES OF CONCRETE

Continued From Page One.

from Collinsville to Sunset Hill. Highway department specifications call for a 20 foot wide concrete road there.

Concrete will also be laid early this summer from the end of Park Drive along Pittsburg Lake, near East St. Louis to the intersection of State No. 13 at Centerville Station, a distance of 1.8 miles.

There are also three sections of highway to be graded, and bids have also been asked on that work. They are section 20A of Route 36 in Pike-Scott Counties, where about half a mile of the route near Winchester will be graded; section 631A of Route 63, where a little over seven miles near Dundee, in Kane and Cook Counties are to be graded, and section 106A of Route 125 in Sangamon County where three miles will be graded west of Pleasant Plains.

Bids on some half a dozen bridge sections will also be called for, highway engineers said, locations to be announced later.


**Loans!**

Why worry or bother your friends if you need a little money. If you have a car, drive up, bring title, get the money and drive away with $50 to $1000. No delay. Quick service. No endorsers. Everything private. Low rates. Pay back $2 a week. Open nites. Yahlem Finance Corp., 1035 N. Grand.



**15,000 MORE MILES SERVICE**

**We Will Rebuild Your Chevrolet Motor as Follows:**

Price includes removing carbon, refacing and grinding valves, adjusting tappets, fitting and installing two Simplex Panyard or Flexo rings per cylinder, squaring connecting rod on aligning jig, fitting complete set of new wrist pins, fitting main and connecting rod bearings, running in and tuning motor, cylinder head gasket, manifold and crankcase gaskets, motor oil and cotter pins. All for the sum of—

**$29.50**

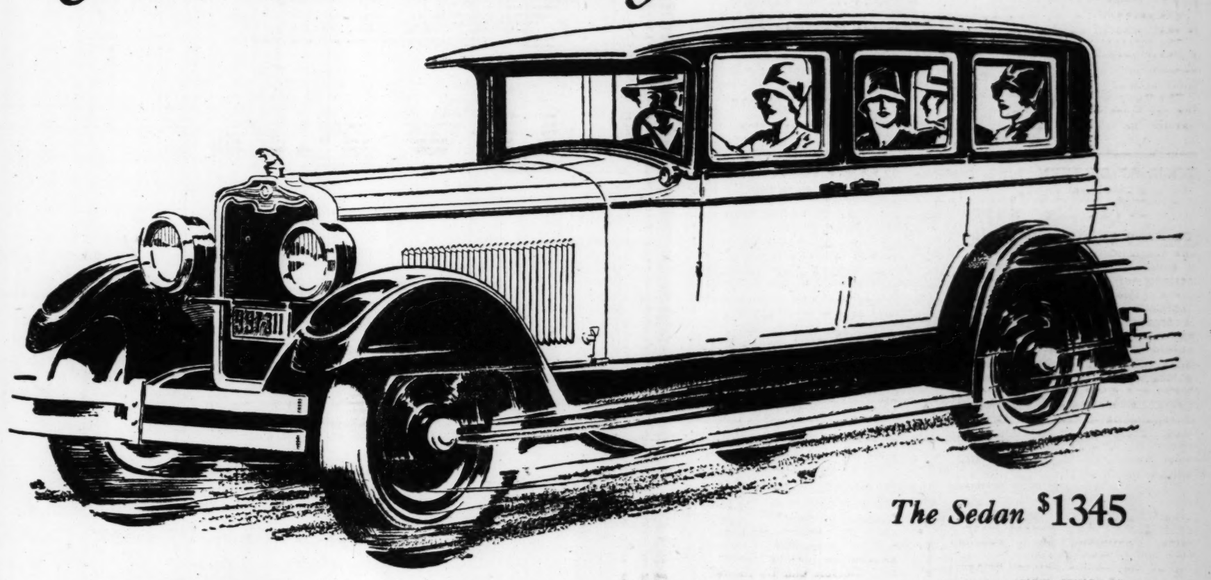
Fords, $34.75 -:- Dodge, $39.50 -:- Star, $33.75 -:- Buick '24, '25, $58.50

FORD BANDS, P. B., SPECIAL .. $2.25 — *All Work Unconditionally Guaranteed* — P. B. BANDS, $4.50 AND $5.25

Lindell 0550 — **REED & REED** — 4050 EASTON AV.



# Thousands acclaim this "*Fundamentally better*" Six



*The Sedan* $1345

THREE weeks ago this *"fundamentally better"* Six sounded a new note in car values—a note heard and heeded by thousands who know good automobiles.

For this new Six-60 answers—unmistakeably—the insistent demand for a low-priced car that is strictly quality through and through.

### *All that's best in engineering*

Here is the climax of 25 years of engineering success—built in the same great plant—under the same ideals and methods that have made quality a Peerless watchword.

Just think of a car selling as low as $1295, with the quiet power, the freedom from vibration that only a 7-bearing crankshaft can give.

### *Nelson Bohnalite Pistons*

Think of it with the added smoothness of new type Nelson Bohnalite Pistons—the advantage of interchangeable Ring True Bearings—the ease of steering made possible by Ross cam and lever steering—the longer life and dependability of Timken bearings.

Add to these marked advantages, Lockheed Hydraulic 4-wheel brakes—wide, deep-cushioned, pillowy seats—long-lasting lacquer finish and a full score of other advanced features.

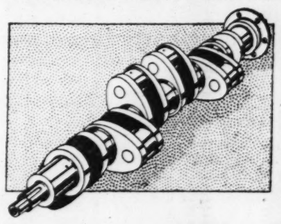
Then you'll realize what a marvel of satisfaction and mechanical efficiency this low-priced Six-60 really is.

### *Graceful, smart, low lines*

But you must see it, too. For it's built low to the ground—with the graceful, flowing lines that denote quality and give that air of individuality we all appreciate so much.

So, see this *"fundamentally better"* Six and drive it. You'll find it everything you've always thought a Peerless must be.

*Open Cars* $1295
*Closed Cars* $1345



Ask us to show you this unusual new car—the lowest priced Peerless ever built. Or, just phone, and we'll send it to your door for you to drive.

PEERLESS MOTOR CAR CORP.
*Cleveland, Ohio*

*Manufacturers of the famous 90° V-type Eight-69, the Six-72, the Six-80, the Six-90 and the Six-60*
*(All prices f. o. b. factory)*

# PEERLESS

DE LUXE AUTOMOBILE CO.
3107-15 Locust Boulevard — Phil. H. Brockman, Pres. — *Phone JEfferson 2810*

Associate Dealers

Cummings Automobile Co., 11th and Illinois Av., E. St. Louis, Ill.
C and E Motor Co., 3311 Woodson Rd.
Armstrong & Gatzweiler, 7809 Manchester Av., Maplewood
Fried Auto Co., 525 Bates St.
Mulvill Motor Company, Broadway at Central, Alton, Ill.
B. K. L. Sales and Service, 1921 State St., Granite City, Ill.
Coburn Service Station, 7923 St. Charles Rock Road

**DESIRABLE TERRITORY OPEN FOR DEALERS**

PEERLESS • HAS • *ALWAYS* • BEEN • A • GOOD • CAR



# *The lowest prices in* PIERCE ARROW *history*

Never were Pierce-Arrow motor cars so *distinctive* and *aristocratic* as they are today. ¶ Never before has it cost so little to own and operate a Pierce-Arrow. ¶ Yet, on account of the recent price reduction, the *Series 80* five-passenger Brougham is now selling at $2495 at Buffalo—tax extra. ¶ Other popular models of the *Series 80* line are priced below any previous figure.

5-Passenger Brougham

*Now* $2495

*—a reduction of* $500!

The Runabout, *now* $2495—*a reduction of* $400!

Also new low prices on the 5-passenger Standard Sedan and the 4-passenger Coupe

*All prices at Buffalo, N. Y., tax extra*

Pierce-Arrow *Series 80* cars have hand-hammered aluminum bodies covered with 14 coats of nitro-cellulose lacquer. Luxurious appointments . . . silver finish hardware . . . handsome vanity cases. Wide range of color and upholstery choices. 70-horsepower engine . . . Houdaille double-acting shock absorbers . . . special Pierce-Arrow four-wheel safety brakes. 14 to 17 miles per gallon of gasoline, 15,000 to 18,000 miles per set of tires. Nation-wide Pierce-Arrow flat-rate service effects great operating economy.

*Special Pierce-Arrow payment plan makes ownership easy*

WESTERN AUTOMOBILE CO.
Washington Bl. at Euclid Av. — DElmar 0145
St. Louis, Mo.

**Open Evenings**

# PEERLESS OUTPUT 100 UNITS PER DAY

Plant Working Overtime to Supply Demand, Says General Sales Manager Tucker.

Domestic and export sales during the past several months have greatly increased Peerless automobile production.

The factory is now operating two shifts on a six-day per week basis, and the body division is working two extra shifts every Sunday, according to Charles A. Tucker, general sales manager of the Peerless Motor Car Co., who was in St. Louis last week visiting Philip H. Brockman, president of the De Luxe Motor Car Co., Peerless-Falcon-Knight distributor.

**Expect 20 Per Cent Increase.**

"Our production has been increased to 100 units per day," Tucker said. "Of this number about 80 are 6-60 series models, and the balance is divided between series 80 and 90 models. Prospects are that we will have to increase our present daily production about 20 per cent within the next several months to handle incoming orders.

"Though sales for the first quarter, 1927, have been retarded by unseasonable weather, there is every indication that a steady incline of both sales and production will be registered for the rest of the year. The agricultural belt of the middle west, especially, is expected to buy a larger number of cars this year than in the past several years. I am told that the Kansas, Nebraska and Iowa wheat crops will be the largest on record. In other lines, likeise, industry is at least holding its own, if not increasing its activities. And the automobile industry generally will benefit from all this."

Contrary to general belief the recent floods in the south have no serious affect upon the automotive industry, Tucker said. This region has never been looked to for a great deal of business.

**40 Export Cars Per Month.**

Peerless exports on all models are running about 40 units per month. Last year Peerless had no export business whatever. The business is being built up systematically, through the company's export office in New York, Tucker said. The majority of Peerless cars for exports are received by South America, though an increasing demand for the car is coming from continental Europe.

## Tapestry Finish for Car Interior



Interior of new Paige 6-75 cabriolet, showing, particularly, tapestry finished leather upholstery.

## SAINT LOUIS TO LITTLE ROCK ROUTE OPEN TO TRAVEL

Continued From Page One.

is taken from Helena to Clarendon on the White River.

"At Clarendon, motorists board a ferry and are taken to Stuttgart, 20 miles southwest. The ferry runs across the flood waters of the White River, which extends for miles on each side of Clarendon.

"At Stuttgart, Arkansas No. 30, a gravel road, is taken to Coltec, where the road becomes concrete. No. 20 merges with U. S. No. 70 4 miles east of Little Rock.

"The roads are all gravel and concrete. The distance from Memphis to Little Rock is 168 miles.

**5 Ferry Trips Daily.**

"The ferry across the Mississippi river at Helena, Ark., makes 5 trips daily. It leaves the Tennessee side at 8 a. m., 10 a. m., 12 noon, 2:40 and 5:40 p. m. Traveling east it leaves the Arkansas side at 7, 9, 11 a. m., 1:40 and 5:40 p. m.

"The rates are $1.25 for light cars, $1.50 for medium weight cars and $1.75 for heavy cars, including the driver. Additional passengers pay 25 cents each.

"The Clarendon ferry across the White River flood waters is operating on an hourly schedule from 5 a. m. until 10 p. m. A charge of $6.00 the car is made for the 2-mile run between Clarendon and Stuttgart."

# GRAHAM BROTHERS BUY WAYNE BODY FACTORY

Cost Said to Be $1,250,000—Capacity Production of Paige Cars Planned.

Special to the Post-Dispatch.

DETROIT, May 21.—The Graham Brothers, whose plan for the purchase of the control of the Paige-Detroit Motor Car Co., was announced recently, have acquired the plant of the Wayne Body Corp. and will immediately equip it with machinery for the manufacture of Paige automobile bodies. The transaction is said to involve a sum approximately $1,250,000.

The Wilson Motor Car Co. is St. Louis' distributer of Paige cars.

The Wayne plant is located on a 40-acre tract, and its main building affords 200,000 square feet of manufacturing space. Capacity production with 1000 men is almde at by Sept. 1.

The plant was originally built by Harroun Motors Corp., and later taken over by the Gotfredson Truck Co., which sold it to the Wayne Body Corp. Start has already been made toward remodeling the plant along lines laid out by Grahams in the employing of full crews of carpenters, machinists and painters.

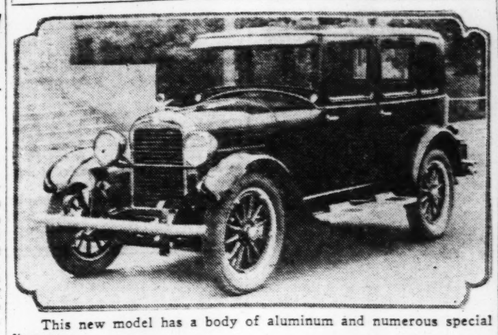
"The Graham Brothers as individuals bought this splendid plant at an advantageous price," said Robert C. Graham, "but when the plan providing for our purchase of the controlling interest in the Paige-Detroit Motor Car Co., is approved by the stockholders, we will, of course, offer this property to the Paige Company at the exact price we have paid for it. Outright purchase of this plant is a token that we are not to be absentee owners. We are investing our money here, and are in the motor car business to stay."

## OLDS SETS DRIVE OUT RECORD

The St. Louis factory branch of the Olds Motor Works last week set an all-time record for drive-outs when 23 Oldsmobile cars were driven from the factory branch by Southern Illinois dealers in one day, according to R. L. Samuels, factory branch manager.

The previous high record for the local branch was 21 cars in one day.

## Essex De Luxe Sedan



This new model has a body of aluminum and numerous special fitments.

## NEW HUDSON-ESSEX DEALER

Suburban Motors, Inc., 2325 South Meramec street, Clayton, Mo., has been appointed Hudson-Essex dealer, acording to R. R. Andrews, metropolitan sales manager for the Hudson-Frampton Motor Car Co., Hudson-Essex distributer. The new company will do a general sales, service and repair business.

J. L. McHugh is president and H. A. Stevens is secretary and treasurer of the company.

The Hudson-Frampton formerly conducted a branch sales and service agency at Clayton under the name of Suburban Hudson Essex Co.

## R. H. GRANT A VISITOR HERE

R. H. Grant, vice-president and general sales manager of the Chevrolet Motor Car Co., stopped in St. Louis last week on his way to Chevrolet headquarters at Detroit after having passed a month's vacation in the South Seas and California.

David E. Ralston, regional manager of the St. Louis Chevrolet plant, accompanied Grant to Detroit.

**Loans!**

Why worry or bother your friends if you need a little money? If you have a car, drive up, bring title, get the money and drive away with $50 to $1000. No delay. Quick service. No endorsers. Everything private. Low rates. Pay back $2 a week. Open nites. Yahlem Finance Corp., 1035 N. Grand

LAST WEEK WE OFFERED AND SOLD FOUR BRAND-NEW $1096.50 SEDANS AT ONLY $845.00

"BUY MORE WISELY"

1927 MODEL "BUSINESS SEDANS"

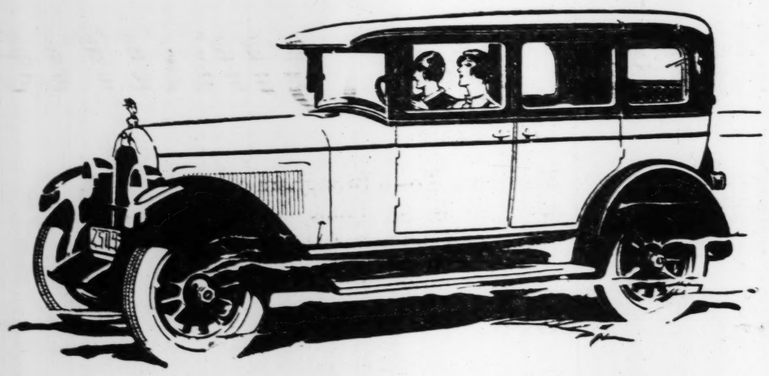
Payments: $275 Cash, Bal. 12 Mos. 90-Day Guarantee—30-Day Free Service.

This Week We Only Have 3 to Sell, So Hurry! An Unbeatable Price on Such an Automobile

**UNIVERSAL**

MOTOR CAR DISTRIBUTORS

3401 LOCUST ALWAYS OPEN



Under the Falcon-Knight hood —a famous sleeve-valve motor

The Falcon-Knight is equipped with America's finest type of motor—the famous Knight sleeve-valve engine with six cylinders and seven-bearing crankshaft.

The Knight engine, with 125 fewer working parts than the ordinary motor, is known for its simplicity, for freedom from carbon annoyance and mechanical trouble, and for quiet, smooth, uninterrupted power through many thousands of miles.

The Falcon-Knight chassis throughout is constructed in keeping with the excellence of its motor.

More people are buying Knight-engined cars.

FALCON MOTORS CORPORATION, DETROIT, MICHIGAN

*Closed Car Prices $995 to $1145 f. o. b. factory*

**Falcon-Knight**

DE LUXE AUTOMOBILE CO.

3107-15 Locust Boulevard Phil H. Brockman, Pres. *Phone JEfferson 2810*

*Associate Dealers*

Armstrong & Gatzweiler, 7809 Manchester Av., Maplewood
B. K. & L. Sales and Service, 1921 State St., Granite City, Ill.
Cummings Automobile Company, 11th and Illinois, East St. Louis, Ill.
Mulvill Motor Co., Broadway at Central Av., Alton, Ill.
Carondelet-Knight Motor Co., 8226 Alabama Av.
Coburn Service Station, 7923 St. Charles Rock Road

DESIRABLE TERRITORY OPEN FOR DEALERS

NOW HERE!

*America's Proven Fastest Stock Car*

*New "Challenger" Model*

**SAFETY STUTZ**

80½ Miles Per Hour is its Guaranteed Top-Speed
85¼ Miles Per Hour is its A.A.A. Record Speed

A "Challenger" Safety Stutz won the Atlantic City Stock Car Race with actual, sustained speed about 5 miles faster than its guaranteed speed.

NOT every car that talks about speed is giving it.

Not every car that talks about power has it.

It is time for the automobile buyer to buy performance rather than promise.

Some cars that claim most in speed, on the printed page, show only moderate speed on the speedway.

Some cars that indicate high speed on their own speedometers will register very ordinary speed by the impartial stop-watch.

The first speed announcement made by the Safety Stutz was a GUARANTEE; the second was an A. A. A. RECORD; the third is another A. A. A. RECORD, given above.

STUTZ SPEED IS STAMPED STERLING. It is there—in the car that you buy.

Yet the surpassing speeds of the Safety Stutz Challenger Models are not emphasized merely to prove that the Stutz is America's Fastest Stock Car.

These speeds are tangible, visible proof of the real power possessed by the Safety Stutz. And this power means much more to the motorist than simply speed.

The *ability* to make 80 miles an hour is necessary to the conservative driver if he wants to get the smoothest, sweetest 50 or 60 that an automobile can give. It is necessary to him if he is to take long, steep hills easily and rapidly. It is necessary to him so that he may always have accelerating ability, even at high speeds. It is necessary to him in order that he may avoid the strain on his motor and the shortening of motor life that comes with lack of adequate reserve power. It is necessary to him as a safety measure—a stressed piece of machinery is a dangerous piece of machinery.

Those are the real reasons why the Challenger Safety Stutz has a motor actually delivering, in the hands of the owner, over 100 horsepower; and the reasons, too, why the Challenger models are capable of top-speeds beyond any reasonable or lawful road speed.

Think of the delightful, wind-blown sensation of floating along at 50 to 60 miles an hour with your throttle only about *half-open!* Imagine the added ease of handling that comes with such a flow of power. Picture to yourself the veritable disdain of the bogey hills that a car so powered can express. Estimate the inevitable lengthening of life that such a wealth of reserve power confers.

The speed of the Safety Stutz is just another proof of the superior all 'round value that this advanced automobile offers in its price-class.

We invite you to ride in, and drive, an exact duplicate of the winning Challenger Safety Stutz.

GUARANTEED SPEED CAPABILITIES OF CHALLENGER MODELS SAFETY STUTZ

Stop-watch timing, at the rate of:
28½ miles per hour for 5-passenger "Challenger" Sedan.
80½ miles per hour for 2-passenger "Challenger" Speedster.
(Even higher speeds for Black Hawk Speedster and Weymann Bodies)

We, the undersigned, guarantee to reproduce the indicated speed on the Indianapolis Speedway with any Challenger Model Safety Stutz, at any time after the car has been driven 5000 miles or more, provided the owner will deliver the car to our factory at Indianapolis and pay the actual cost of having us put the car in first class condition, if, in our judgment, such reconditioning be necessary.

STUTZ MOTOR CAR COMPANY OF AMERICA, Inc.

BENJAMIN MOTOR COMPANY

JEROME J. BENJAMIN, Manager

Telephone: JEfferson 0234

3021-23 LOCUST STREET SAINT LOUIS, MISSOURI

TERRITORY REPRESENTATIVES

T. A. Baldwin Motor Co., Quincy, Ill.
Patton-Nash Company, Cairo, Ill.
Langenfeld Motor Company, Centralia, Ill.
Herrin-Stutz Motor Co., Herrin, Ill.
Tri-City Auto Sales & Service, Granite City, Ill.
Jefferson-Olds Co., Jefferson City, Mo.
Jones Motor Sales Co., Hannibal, Mo.
Dunn Motor Company, Moberly, Mo.
Harrison-Henderson Motor Co., Mexico, Mo.

The Sunday POST-DISPATCH has the largest circulation of any newspaper in the Southwest

# ARKANSAS TO FLOAT NOTE ISSUE FOR ROADS

Plan Simultaneous Construction in 11 Counties With No Outstanding Bonds.

Special to the Post-Dispatch.

LITTLE ROCK, Ark., May 21.—Highway construction in Arkansas' non-bonded counties will probably start before the middle of the summer.

Construction under the provisions of the Martineau highway law will begin as soon as the first installment of notes can be sold, according to State Highway Commissioner Dwight H. Blackwood. Bids on these notes will be opened June 7 and, provided, of course, there is no hitch in completing the sale, it should not be long thereafter until counties which heretofore have had no improved highways will see their boundaries entered by sections of the State highway system.

**No Lien on State Property.**

Some question the ability of the State note board to sell the highway notes because they are got bonds and do not attach a lien on the real estate of Arkansas. Members of the State Highway Commission, however, believe that the notes will sell and think that all that is necessary is for the courts to hold the proposed note issue valid.

The case, filed in Pulaski County, to test the authority of the State Note Board to issue the highway notes, was submitted to the Arkansas Supreme Cour last week and a decision will probably be given tomorrow.

The plan of the State Highway Commission calls for construction to begin simultaneously in each of the 11 counties which have no outstanding highway bonds and are, therefore, entitled to construction under the highway law.

**Construction and Repairs.**

In addition to new construction, the State Highway Department is going to be called upon for repairs which in many instances will equal construction work. These repairs will be needed in the counties severely hit by the recent flood and in many places where the State highway system was damaged to such an extent that long stretches of new road must be built.

## CHEVROLET APRIL OUTPUT OF 111,937 UNITS SETS RECORD

The Chevrolet Motor Co. reports a new production record with a total output in April of 111,937 units, which exceeds by 4037 units the best previous monthly performance in the history of the company and establishes an all-time record for the monthly production of gear-shift cars.

The company also reports that on April 29 its factories built 5347 Chevrolet cars and trucks, 272 units in excess of the best previous day's record.

EK WE
D AND
FOUR
ND-NEW
096.50
EDANS
AT ONLY
$845.00
This Week We Only Have 3 to Sell, So Hurry! An Unbeatable Price on Such an Automobile
1927 MODEL "BUSINESS SEDANS"
VERSAL
CAR DISTRIBUTORS
ALWAYS OPEN

E!
t Stock Car
Model
UTZ
eed Top-Speed
Record Speed
Atlantic
d speed
l speed.
ssary to him if he is to take
ly and rapidly. It is necessary
may always have accelerating
speeds. It is necessary to him
avoid the strain on his motor
of motor-life that comes with
erve power. It is necessary to
easure — a stressed piece of
ngerous piece of machinery.
reasons why the Challenger
otor actually delivering, in the
over 100 horsepower; and the
Challenger models are capa-
yond any reasonable or lawful
tful, wind-blown sensation of
to 60 miles an hour with your
half-open! Imagine the added
comes with such a flow of pow-
elf the veritable disdain of the
car so powered can express.
able lengthening of life that
erve power confers.
fety Stutz is just another proof
ound value that this advanced
its price-class.
le in, and drive, an exact dup-
ing Challenger Safety Stutz.
F
Z
Indian-
ter the
er the
out the
ssary.
A, Inc.
PANY
NT LOUIS, MISSOURI
ones Motor Sales Co., Hannibal, Mo.
Dunn Motor Company, Moberly, Mo.
Harrison-Henderson Motor Co.,
Mexico Mo.
TCH
n of
awest

# ARKANSAS TO FLOAT NOTE ISSUE FOR ROADS

## Plan Simultaneous Construction in 11 Counties With No Outstanding Bonds.

Special to the Post-Dispatch.

LITTLE ROCK, Ark., May 21.—Highway construction in Arkansas' non-bonded counties will probably start before the middle of the summer.

Construction under the provisions of the Martineau highway law will begin as soon as the first installment of notes can be sold, according to State Highway Commissioner Dwight H. Blackwood. Bids on these notes will be opened June 7 and, provided, of course, there is no hitch in completing the sale, it should not be long thereafter until counties which heretofore have had no improved highways will see their boundaries entered by sections of the State highway system.

**No Lien on State Property.**

Some question the ability of the State note board to sell the highway notes because they are not bonds and do not attach a lien on the real estate of Arkansas. Members of the State Highway Commission, however, believe that the notes will sell and think that all that is necessary is for the courts to hold the proposed note issue valid.

The case, filed in Pulaski County, to test the authority of the State Note Board to issue the highway notes, was submitted to the Arkansas Supreme Cour last week and a decision will probably be given tomorrow.

The plan of the State Highway Commission calls for construction to begin simultaneously in each of the 11 counties which have no outstanding highway bonds and are, therefore, entitled to construction under the highway law.

**Construction and Repairs.**

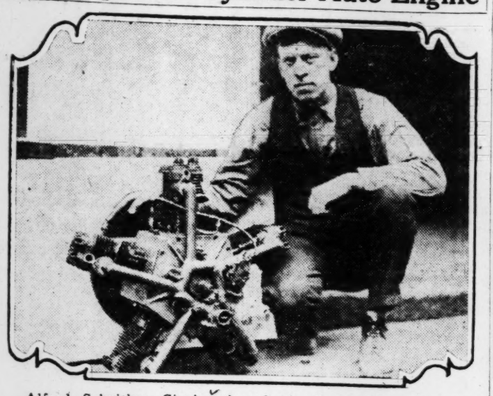
In addition to new construction, the State Highway Department is going to be called upon for repairs which in many instances will equal construction work. These repairs will be needed in the counties severely hit by the recent flood and in many places where the State highway system was damaged to such an extent that long stretches of new road must be built.

## CHEVROLET APRIL OUTPUT OF 111,937 UNITS SETS RECORD

The Chevrolet Motor Co. reports a new production record with a total output in April of 111,937 units, which exceeds by 4037 units the best previous monthly performance in the history of the company and establishes an all-time record for the monthly production of gear-shift cars.

The company also reports that on April 29 its factories built 5347 Chevrolet cars and trucks, 272 units in excess of the best previous day's record.

# Develops Five-Cylinder Auto Engine



Alfred Schnitker, Cincinnati, and his five-cylinder, air-cooled gasoline motor which took him nine years to perfect. Weighing only 200 pounds, the engine in trials drove a standard light car chassis more than 50 miles an hour without heating.

Bore and stroke of the engine are 3¼ and 3½ inches.

# How To Go

Joint Touring Bureau: Please give route, distance and condition of road from Steelville, Mo., via Jefferson City, to Tuscumbia, Iberia, Crocker, Waynesville and Steelville, Mo.

From Steelville, 3.4 miles gravel to Cuba, then via Rolla and Vienna to Jefferson City, 32 miles good gravel, 32 miles semi-gravel and 7 miles earth. Then about 30 miles semi-gravel to Eldon, and poor earth to Tuscumbia. Six miles earth, six miles gravel to Iberia, 16.6 miles semi-gravel to Crocker, 12.5 miles semi-gravel to Waynesville, 12 miles dirt and gravel and then 58 miles semi-gravel to Steelville.

Joint Touring Bureau: Please give most scenic and best route from St. Louis to Seattle, Wash.

E. H. E.

U. S. 40 from St. Louis through St. Charles, Columbia and to Kansas City. Then the Victory Highway to Topeka, Kan., Salina, Sharon and into Colorado. Then Colorado 8 to Limon, then No. 4 to Colorado Springs, then north on No. 1 to Denver. Follow No. 1 to Longmont and turn west there for side trip to Estes Park and Rocky Mountain National Park. Then back east to Loveland, north on Colorado 1 to Cheyenne, Wyo. Wyoming No. 10 through Laramie, Rawlings and Lander to Dubois and Moran, to Butte, Idaho. Then U. S. 10 to Missoula, Mont., Cour d'Alene and into Spokane, Wash. Continue on U. S. 10 to Seattle. The distance is 2650 miles.

Joint Touring Bureau: Please give me best route to take from St. Louis to Stuttgart, Ark.

J. E. T.

See article in this section today showing route from St. Louis to Little Rock, via Stuttgart.

## ILLINOIS NO. 11 AND U. S. 40 ROUTES TO INDIANAPOLIS RACE

MOTORISTS going to the Indianapolis Speedway race Memorial Day, will leave St. Louis over the Free Bridge, then follow Illinois route No. 11 through East St. Louis, Highland, Vandalia, Effingham, Marshall to Terre Haute. U. S. No. 40 is followed from Terre Haute to Indianapolis.

It is 175 miles from St. Louis to Terre Haute, and 69 miles from Terre Haute to Indianapolis. The total distance is 244 miles.

The road is concrete, except a short gravel stretch at Highland, Ill.

## SOUTH SIDE LIONS HEAR BROCKMAN TALK ON CARS

Col. Phillip H. Brockman, president of the De Luxe Automobile Co., and president of the St. Louis Automobile Dealers' Association, addressed the South Side Lions' Club at Mission Inn last week. Brockman spoke on "The Automobile Business and Industry."



# RESORT and TRAVEL INFORMATION

The Post-Dispatch Resort and Travel Bureau, last season, served more than 25,000 people with helpful information and assistance. This season the Bureau is equipped with even better facilities, and invites the public to take full advantage of the convenience it offers through assisting in the selection of hotels, resorts, railroads, steamships or automobile routes.

Aside from a nominal charge of 10c for state road maps showing up-to-date highways, or an atlas of the United States, the service of the Bureau is without cost to those who desire information.

**RESORT AND TRAVEL BUREAU OF THE ST. LOUIS POST-DISPATCH**
FIRST FLOOR
MAIN 1111

## WILLYS-KNIGHT GREAT SIX PRICES REDUCED $100 TO $300

Price reductions of $100 to $300 on 5 of the 11 Willys-Knight "great six" models were made the past week.

The price of the special roadster was reduced from $1,950 to $1,850; the standard roadster, from $1,850 to $1,750; the 5-passenger sedan, from $2,295 to $1,995; the cabriolet coupe, from $2,295 to $1,995, and the foursome, from $2,295 to $2,095.

**Auto Loans!**
Get all the money you need on your car—$50 to $1000—all in 5 minutes' time. Maybe you need money to buy a home, pay bills, etc. See Yahlem. Bring your title, get the money. Courteous, bank-like service. No endorsers or investigation. Pay back as little as $2 each week. Yahlem Finance Corp., 1038 N. Grand. Open till 9 P. M.

FORD CARS ENAMELED THREE COATS $15
Other Cars $25 and UP
WM. A. FLYNN
DElmar 1680. 4560 Evans Av.
Open Sundays and Evenings.

## M'AVOY PROCESS TO HANDLE WEBER CO. AUTO PAINT WORK

The paint and lacquering department of the Weber Implement & Motor Car Co., at 1900 Locust street, opposite the general sales and service building of the company, has been taken over by the McAvoy Auto Paint Co., 2631 Locust, a branch of the McAvoy Process, a national auto painting chain organization.

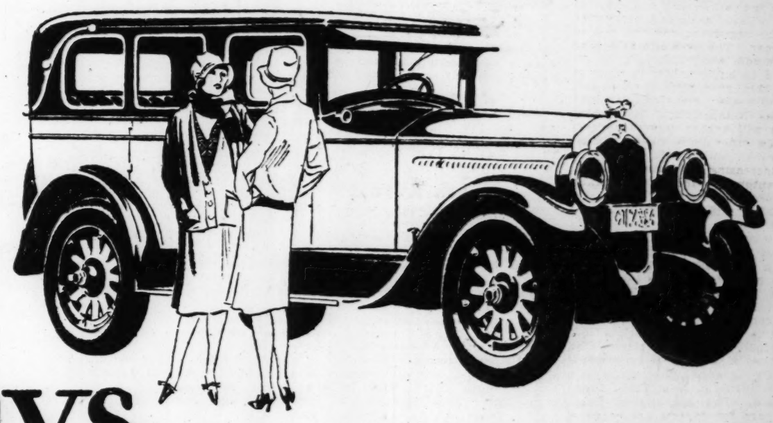
The McAvoy Auto Paint Co. will use the second and third floors of the building at 1900 Locust street. The first floor will be used by the Weber Implement & Motor Car Co. as a display department for its line of farm implements. The floors taken over by the paint company have an aggregate area of 15,000 square feet. H. E. Randall is president of the company and E. G. Stacer is general manager.

The McAvoy system of auto painting was originated several years ago by Delmar McAvoy of Detroit.

GET OUR
Low Prices on TIRES
WE CAN O. K. YOUR CREDIT IN 10 MINUTES
DUNLOP, GOODYEAR and FIRESTONE
HARRY WHITE SAYS
COME IN. GET OUR LOW PRICES ON TIRES. THEY WILL INTEREST YOU. JUST OPEN A CHARGE ACCOUNT LIKE YOU HAVE AT THE DEPARTMENT STORES, AT THE WHOLESALE HOUSES OR GROCERS.
If You Are Short of Ready Cash Buy on Easy Payments
No Red Tape
No Delay
Get Tires at Once
LET US DO YOUR BALLOON TIRE REPAIRING
All Work Guaranteed
MERCHANTS TIRE CO.
2710 WASHINGTON
JEfferson 0673-0674
Open Sunday Morning.

"PERMANENT-BUILT"
Bungalow Garages
$10.00 Cash | 2 Years to Pay | Small Carrying Charges
Remember!—No deed of trust required when we build a Garage. Property does not need to be clear. No red tape to our Finance Department.
Special for May! Your choice of one coat of Lead and Oil Paint or Genuine Bird's Slate-Surfaced Shingle Roof, choice of colors.
See Garage on Display at 6220 Ridge, Open Evenings and Sundays, 7. P. M.
We are the original designers of this type of Garage.
Cash Price List
Size
18x18 2-Car Size, $263
10x18 1-Car Size, $165
Alley View—2-Car Garage
Literature Sent on Request
Manufactured and Built Only by
C. GARRETT CO.
St. Louis' Largest Manufacturer and Builder of Bungalow Garages
Office 6220 Ridge Av.
PHONE CABANY 8625-1636

The Sunday Post-Dispatch has the largest circulation of any newspaper in the Southwest.



Always Finer and Smarter

BUICK VALVE-IN-HEAD MOTOR CARS

The Buick Town Brougham offers, at $1545, delivered in St. Louis, an extra touch of luxury, an added dash of smartness with those solid practical advantages that make Buick today more popular than ever.

Here is the famous Buick six-cylinder Valve-in-Head engine, now *vibrationless beyond belief,* in a Fisher Body especially designed for ultra smart effect.

Drive it, and you will experience that spirited performance, that effortless control, that thorough comfort for which all Buicks are renowned.

Come and look over the eighteen Buick models priced in St. Louis with complete equipment at $1359 to $2209. Here is a line of cars, one of which will unquestionably match your needs and preferences to a "T"!

BUICK MOTOR CARS

VESPER BUICK AUTO CO.
Vandeventer and Laclede
Grand and Lindell

KUHS BUICK CO.
2837 North Grand Blvd.

JAKES BUICK AUTO CO.
Kirkwood, Missouri

EAST SIDE BUICK AUTO CO.
1106-8 Illinois Ave.,
East St. Louis, Ill.

WEST SIDE BUICK AUTO CO.
Kingshighway and McPherson
*Northwestern Branch*—6513 Easton Ave.

SOUTH SIDE BUICK AUTO CO.
3654 South Grand Blvd.

SCHNURE MOTOR CO.
2216-18 Locust Street

WEBSTER GROVES MOTOR CO.
Gore and Lockwood, Webster Groves, Mo.

*For Night, Holiday or Emergency Service—Phone JEfferson 3370*

WHEN BETTER AUTOMOBILES ARE BUILT, BUICK WILL BUILD THEM

# PUBLIC REAL WINNER IN STOCK CAR RACES

Stamina and Performance Best Revealed in Such Exhibitions, Auburn Executive Says.

"The public is the real winner," says E. L. Cord, president of the Auburn Automobile Co., commenting upon the speedway race for stock cars held recently at Atlantic City. "It was comparatively only yesterday that such speed and endurance was an impossibility even for special, costly race cars.

"When you weigh the significance of what is necessary in constructing stock cars that will average over 86 miles an hour speed for 75 miles, and finish the race capable of continued indefinite performance, the public has the most conclusive evidence of what manufacturers have been doing to give them better cars of greater value and durability. That in the net is the real value of this race.

**Position Not Important.**

"All the contestants were out to win. But in a strictly stock car race, actual position is not of utmost importance. It is not where you finished, but how, that counts.

This was not a race of special cars for monetary profit. It was a demonstration before the world, out in open competition, under the most severe conditions, of what progress has been made in engineering and building the cars offered to the public.

**Race Open to All.**

"This race was open to all manufacturers and dealers. Auburn has the highest respect for those who entered. It required courage and extreme confidence in a car to enter, because any one of minor things could happen to put a car out of the running."

Stutz, the winner of the stock car race, and Auburn finished the race only one-fifth of a second apart, marking what is said to be the most impressive and unusual race on record.

## Reo "Flying Cloud" in 30 Languages

| | |
|---|---|
| SWEDISH | DET FLYGANDE MOLN |
| NORWEGIAN | DEN FLYGENDE BØLGE |
| DANISH | DEN FLYVENDE KLODE |
| SLOVAK | LIETACI OBLAK |
| CZECH | LIYTACI OBLAK |
| POLISH | PRZELATAJACA CHURA |
| ITALIAN | LA NUBE VOLANTE |
| SPANISH | LA NUBE VOLANTE |
| FLEMISH | DE VLIEGENDE WOLK |
| DUTCH | DE VLIEGEN WOLK |
| FINNISH | LENTAVÄ PILVI |
| CROTIAN | LETEĆI OBLAK |
| ROUMANIAN | NORUL SBURATOR |
| LITHUANIAN | LEKENTIS DEBESYS |
| FRENCH | LA NUAGE VOLANT |
| HUNGARIAN | A REPULO FELHO |
| GERMAN | DIE FLIEGENDE WOLKE |
| ALBANIAN | FLUTUR RRE |
| YIDDISH | [illegible] |
| TURKISH | [illegible] |
| GREEK | Το Ιπταμενον Νεφος |
| UKRAINIAN | Літучі Хмара |
| PERSIAN | [illegible] |
| RUSSIAN | Летающая Туча |
| BULGARIAN | ЛЕТЯЩИЯТЪ ОБЛАКЪ |
| CHINESE | [illegible] |
| JAPANESE | [illegible] |
| ARABIC | [illegible] |
| SERBIAN | Летећи Облак |
| ARMENIAN | [illegible] |

**421,212 Cars in New York.**

There were registered in Greater New York City last year 421,212 passenger cars, 106,909 commercial vehicles, 32,835 omnibusses and taxicabs, and 7576 motor cycles.

# APRIL AUTO OUTPUT IS ESTIMATED AT 400,000

About 355,000 Said to Be Passenger Cars, and 45,000 Trucks and Busses.

DETROIT, May 21.—While official figures have not yet been compiled, it is estimated that automobile production for the month of April will be slightly over the 400,000 mark, according to B. H. Cram, president of Cram's Automotive Reports.

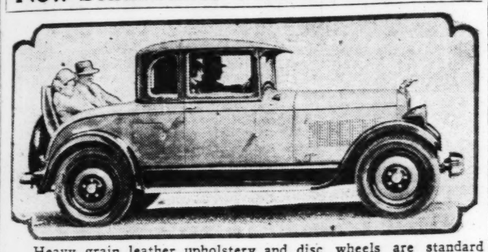
"Of this number," says Cram, "between 355,000 and 366,000 will represent passenger cars, while truck and bus output will be between 45,000 and 50,000. While the totals for March and April would be practically the same, if the preliminary survey proves correct, the industry really would register a gain, for there was one less working day in the last 30-day period, and it is estimated that an average of between 12,000 and 15,000 are made each day.

"Based on the above figures, estimates place production for the first four months of 1927 at approximately 1,389,000 units, as compared with 1,556,487 units for the same period in 1926.

"No effort is being made by manufacturers this year, apparently, to run up production records, simply because it is the time of the year when they are expected. Output is being governed entirely by the demand.

"Demand has not been strong but sales gains are steadily being recorded. It is believed that a little favorable weather will result in a brisk sale of motor vehicles during the next few weeks. Now, the situation is somewhat mixed, with some of the companies doing exceptionally well, and others showing a slight falling off in sales."

## New Studebaker Commander Coupe



Heavy grain leather upholstery and disc wheels are standard equipment on this model.

## WHIPPET RUNS 126 MILES IN 159 MINUTES FOR NEW RECORD

"A Whippet stock car recently traveled 126 miles in 159 minutes under official observation of newspapermen and city officials, says Willys-Overland, Inc. The test was made in Nantahala gorge from Asheville to Murphy, North Carolina.

"The Whippet set a new time record, knocking 51 minutes off a record held by a $2000, 6-cylinder car. It maintained an average speed of 47.75 miles an hour and averaged 33 1-3 miles to the gallon of gasoline.

"The Whippet was officially checked out of Asheville by Postal Telegraph and checked in at Murphy 159 minutes later by Western Union.

## REO SALES HERE THIS YEAR SHOW BIG INCREASE OVER 1926

Reo Flying Cloud sales in the St. Louis metropolitan district in February, 1927, increased 200 per cent over February, 1926, and in April, 1927, 350 per cent over April, 1926, according to R. D. Hilty, sales manager of Reo, St. Louis, Inc. Reo Flying Cloud and Wolverine distributer.

"We sold retail 44 Reo Flying Cloud cars the first 11 working days of May, this year," said Hilty, "and prospects are that we will have as good sales this month as April.

"The Wolverine has been enthusiastically accepted by the public and we are registering daily sales with this model."

## BENJAMIN MOTOR CO. GETS ELCAR DISTRIBUTORSHIP

The Benjamin Motor Car Co., Stutz distributor, has obtained the franchise for distributing Elcar automobiles in the metropolitan St. Louis district. A complete line of Elcar eight and six cylinder models are on display at the company's display rooms, 3021 Locust street. The company will continue as Stutz distributors, according to Jerome J. Benjamin, president.

"Within two weeks the Board of Executives of Elcar Motor Co. will be in St. Louis. It will include F. B. Sears, president, R. A. Rawson, general sales manager, and A. M. Graffis, designer and chief engineer. A series of meetings will be held with new dealers and wholesale and retail salesmen of the Benjamin Motor Co. A thorough schooling in Elcar sales methods will be given the sales staff," say a statement by Benjamin.

## OLDS PROMOTION MAN TALKS TO LOCAL FACTORY STAFF

P. C. Debarry, assistant general promotion manager of the Olds Motor Works, addressed 87 factory representatives who work out of the St. Louis Oldsmobile factory branch, at a meeting at the Coronado Hotel last week. R. L. Samuels, branch manager, was chairman of the meeting.

Debarry, who stopped off in St. Louis enroute to the Olds plant after an extended business trip to California and the Southwest, spoke on sales promotion.

## G. M. RETAIL SALES WERE 180,106 UNITS IN APRIL

Retail April sales by General Motors Corp., dealers to users were 180,106 cars, compared with 136,643 in April, 1926, and further with 97,242 in April, 1925, according to Alfred P. Sloan Jr., president.

"The April sales by our car divisions to dealers totaled 169,067 cars, compared with 122,742 in April, 1926, and 85,583 in April, 1925.

"The following tabulation shows monthly sales of General Motors cars by dealers to ultimate consumers and sales by the manufacturing divisions of General Motors to their dealers:

| | Dealers Sales to Users. | | |
|---|---|---|---|
| | 1927 | 1926 | 1925 |
| January .. | 81,010 | 52,698 | 25,593 |
| February . | 102,025 | 64,971 | 39,579 |
| March .... | 146,275 | 106,051 | 70,594 |
| April .... | 180,106 | 136,642 | 97,242 |
| | Divisions Sales to Dealers. | | |
| | 1927 | 1926 | 1925 |
| January .. | 99,367 | 76,332 | 30,642 |
| February . | 124,426 | 91,313 | 49,146 |
| March .... | 161,910 | 113,941 | 75,527 |
| April .... | 169,067 | 122,742 | 85,583 |


## It Is Safer to Ride in a Street Car Than to Walk—

Analysis shows that only one passenger out of every 100,000,000 carried by Electric Railways has suffered fatal accident in recent years. A great record—but you cannot always ride on a street car. Part of the time you're on foot or in other conveyances. While you're well and have good judgment let

**George W. Taylor**

Explain His Wonderful New York Life Policies

*—Insuring You Against Disability, Sickness and Death*

**COMPTON BLDG.**
**6th Floor** — **GArfield 3870**


SEVEN-TIME and 30-time POST-DISPATCH WANT ADS are BUSINESS BUILDERS. PHONE your ORDER.


## ...for DUCO:

*when it begins to dull*

**The rich DUCO finish will always look its best ... and wear longer, if cleaned a few times each season with Common Sense.**

... a fact proved year after year by thousands of car owners. And due to the common sense formula and purpose of this scientific Cleanser. Which is to act, *not upon the finish*, but solely upon the dull, disfiguring film that coats over the finish.

To keep your car beautiful ... *safely*, from year to year, use nothing on it but the approved Cleanser for DUCO and all fine finishes

*From your nearest dealer 50c—$1.00*

COMMON SENSE AUTO POLISH
THE GREASELESS CLEANSER

SPECIAL: Send for sample of Common Sense, with 6c for mailing cost. Results will delight you. Address Common Sense Mfg. Co., St. Louis, Mo.



*The Tiffany of Low-Priced Cars*

## The Star is built for people who want to be thoroughly proud of their car

The Star is by no means the lowest priced car on the market—there are several other cars which are cheaper. But the Star is built to offer a combination of genuine goodness and refinement for those who prefer a low-priced car, but insist on smartness. *It is intentionally a proud car for proud buyers.*

*All we ask is that you DRIVE A STAR before you decide that any other low-priced car is "just as good." Then buy the car that suits you best.*

**Fours and Sixes**

Central Star Sales Co., 2020 Locust St., St. Louis, Mo.
Burzdorf Motor Co., 2727 S. Jefferson, St. Louis, Mo.
Blase Motor Sales, 917 Baden Av., St. Louis, Mo.
O. B. Riddle Motor Co., 952 Hodiamont Av., St. Louis, Mo.
Givens Motor Co., 11 Darst Road, Ferguson, Mo.
Bell-Smart Motor Co., 1030 N. Kirkwood Road, Kirkwood, Mo.
Endress Motor Sales, 3700 W. Main St., Belleville, Ill.
Star Sales Co., 1131 St. Louis Av., East St. Louis, Ill.
Charles F. Gatzweiler, 100 Main St., St. Charles, Mo.
Granite City Star Sales, Niedringhaus & State Sts., Granite City, Ill.
Edward J. Hunt Motor Sales, 500 N. Main St., Edwardsville, Ill.
G. & E. Motor Co., 3311 Woodson Road, Overland, Mo.

S-3



# "... no other sedan provides so much quality at so low a price"



The 4-Door Sedan $1195
Body by Fisher

You can go over the fine car market with a fine-toothed comb—and you will not discover another automobile which offers all the advantages of the Oakland 4-door Sedan at anywhere near $1195. Other manufacturers in Oakland's price class offer broughams, coupes, roadsters and touring cars at this figure—but none offers a 4-door sedan!

Every demand for comfort, smoothness and luxury is satisfied in this value leader of the Oakland line. The body in Cobalt Blue Duco bears the Fisher nameplate. The powerful, economical six-cylinder engine has all the freedom from vibration which caused the Harmonic Balancer to be so widely adopted. The chassis has all those progressive features which created the Oakland reputation for advanced engineering—balanced revolving parts from crankshaft to rear axle; an oiling system which, at 35 m. p. h., forces over 100 gallons of oil an hour through moving engine parts; tilting-beam headlights with foot control, and others equally important.

SEDAN **$1095**

Come in! See and drive this widely preferred four-door inclosed car! Here is value that challenges comparison on any basis—for *no other sedan provides so much quality at so low a price!*

*Oakland Six, $1025 to $1295. The New and Finer Pontiac Six, $775 to $975. All prices at factory. Delivered prices include minimum handling charges. Easy to pay on the General Motors Time Payment Plan.*

OPEN SUNDAY — **MISSISSIPPI VALLEY MOTOR COMPANY** — OPEN EVENINGS

E. A. Hatfield, President — Phone JEfferson 3542 — 2801 LOCUST STREET

TRIANGLE AUTO CO., 5617 Gravois
MEYER AUTO CO., Florissant
CARRIGAN & HOPE GARAGE, Madison, Granite City and Venice
SHUBERT MOTOR CO., 8209 Gravois
O. K. MOTOR CO., Edwardsville, Ill.
MUELLER MOTOR CO., Lucas and Hunt Road
ANGELICA AUTO SUPPLIES, Inc., 21st and Angelica Sts.
STOFFEL'S GARAGE, Highland, Ill.
IVORY AUTO CO., 7805 Ivory Av.
OSCAR GRANNEMAN CO., New Haven, Mo.
Brahm-Mitchelette Motor Co., 1049 S. Boyle
ST. CHARLES SALES CO., St. Charles
UNION GARAGE, Union, Mo.
WHITE BROS. AUTO CO., 11th and St. Louis Av., East St. Louis, Ill.
FIFTH STREET GARAGE, Washington, Mo.
MEYER BROS. AUTO CO., Belleville
HORSTMAN AUTO SALES, Collinsville, Ill.
SAYRE MOTOR CO., Lebanon, Ill.
SADLO-FABER MOTOR SALES, 4937 Natural Bridge Av.

*The Greater*
# OAKLAND SIX

PRODUCT OF GENERAL MOTORS — WINNING AND HOLDING GOOD WILL


## FREE RIDES FOR PUBLIC TO DEMONSTRATE HUDSON CARS

Fourteen Hudson cars supplied by metropolitan district Hudson dealers, and three from the Hudson-Frampton Motor Car Co., Hudson-Essex distributor sales floor, are being used by the company this week in a city-wide free demonstration of Hudson car performance. The cars leave various downtown and uptown points every 30 minutes during the day beginning at 10 a. m. The public is invited to ride in the cars gratis and are not obligated to make a purchase. This unique demonstration of Hudson cars was begun last week and an average of 150 persons daily are being given rides, according to Hudson-Frampton Motor Car Co. The points from which the cars leave are: Eighth and Olive streets, Seventh and Locust streets, Kingshighway and Delmar boulevard, Grand boulevard and Olive street. The demonstration is nationwide.


IN THE UNITED ST... AND IN EUROP...

motorists are finding ... McAvoy process of re... automobiles saves them ... and gives their cars tha... so desirable.

In any morning—out a... to $25.

McAVOY Auto...
2631-2633 Lo...
Phone-Jeffe...
OPEN EVENINGS UNTIL...

GRAHAM ... T...

$670
¼-Ton Chassis F. O. B. ...

$88...
1-Ton Chassis F. O. B.

Qualit... Lo...

Associate Dealers:
J. W. DUGAN, HERCULANEUM, MO.
LAU MOTOR CO., 7823 Ivory
BRITT MOTOR CO., 6227 Natural Bridge

## FREE RIDES FOR PUBLIC TO DEMONSTRATE HUDSON CARS

Fourteen Hudson cars supplied by metropolitan district Hudson dealers, and three from the Hudson-Frampton Motor Car Co., Hudson-Essex distributor sales floor, are being used by the company this week in a city-wide free demonstration of Hudson car performance. The cars leave various downtown and uptown points every 30 minutes during the day beginning at 10 a. m. The public is invited to ride in the cars gratis and are not obligated to make a purchase.

This unique demonstration of Hudson cars was begun last week and an average of 150 persons daily are being given rides, according to Hudson-Frampton Motor Car Co.

The points from which the cars leave are: Eighth and Olive streets, Seventh and Locust streets, Kingshighway and Delmar boulevard, Grand boulevard and Olive street. The demonstration is nationwide. Some 5000 dealers in the United States, besides the local dealers and distributor, are operating a demonstration fleet this week and giving free rides to the public to show how the Hudson performs.

## Graham Brothers Long Distance Truck



This is a new type stake truck, powered with standard Dodge Brothers motor, which holds an especial appeal to those whose trucking is done over long distances.

## WHIPPET STOCK TOURING CAR CLIMBS STONE MT. IN 9:16

Beating any previous time by 7 minutes, 44 seconds, a Whippet stock touring car, with Chick Murray at the wheel, climbed the side of the Stone Mountain, near Atlanta, Ga., a few days ago with several thousand watching from the steep slopes. The Whippet made the climb in 9 minutes, 16 seconds. It is said to have been the only car of small piston displacement to reach the summit of this mountain under its own power.

The efficiency of four-wheel brakes on the Whippet was proved when Murray turned the car around on the summit and began the descent. Several times Murray brought the Whippet to a complete stop selecting the steepest slopes for this exhibition.

Spectators crowded into the path upon two occasions compelling Murray to bring the Whippet to a stop on the slopes.

The Whippet is said to have been the third car that ever climbed Stone Mountain and returned to the bottom under its own power.

The climb was timed by Al S. Jones, representative of the Atlanta Automobile Association, affiliated with the American Automobile Association.

The Whippet used by Murray was the car he used two weeks before in a run from Atlanta to Macon, Ga., in one hour, 53 minutes, beating the time of the Dixie Flyer, one of the best trains in the South. A week later the same car and driver ran 225 miles on the dirt Lakewood track at Atlanta at an average of 47 miles an hour.

**China Roads Bad.**

China, with an area of 4,300,000 square miles, larger than the United States, Mexico and Central America combined, has but 10,000 miles of roads fit for motor transportation. This is 390,000 fewer miles of highways than in the United States. There are only 20,000 motor vehicles in operation in China, compared with upward of 20,000,000 in the United States.

## M'FARLAN DISTRIBUTOR MOVES TO 2818 LOCUST ST.

New sales and service headquarters for McFarlan cars had been opened by Foster Motor Co., McFarlan distributor, at 2818 Locust street. The company formerly was at 2914 Washington avenue. In addition to selling McFarlan cars, the company will operate at its new location a parts and service department for Victor trucks.

Part of the office space has been turned over to J. C. Borah, sales representative for Victor truck and bus bodies.

The Foster Motor Co. now has a display room 50x50 feet. Four McFarlan models, a 5-passenger sedan, a 7-passenger sedan, a brougham and a limousine, are displayed.

Frank J. Foster is president of the firm.

## STEARNS-KNIGHT 8 SALES CAUSE PRODUCTION INCREASE

Capacity production for weeks ahead is assured the F. B. Stearns Co. factory at Cleveland with the continuous influx of orders for Stearns-Knight cars from all parts of the country, says a factory statement. Production covers not only the new eight-cylinder model but the standard six-cylinder cars as well.

"The F. B. Stearns Co. plant has been operating on a seven-day per week schedule for some time, a large number of the departments working a full twenty-four-hour day. In addition the factory personnel has been materially increased, the pay roll for the last month being double that of the previous month, says the factory.

"The unusual acceptance given the new Stearns-Knight eight is held chiefly responsible for the increased activity at the Stearns plant."


# HIGH-GRADE TIRES AT LOW PRICES

**MOTORISTS! Buy Now While PricesAre Low—All New, Clean Fresh Stock**



**GOODYEAR ALL-WEATHER CORDS**
All New, Clean, Fresh Stock

30x3½ Oversize A. W. Cords, $8.45

32x4 S. S. N.-S. A. W. Cords, $13.95
30x5 S.S. N.-S. A. W. Cords, $23.45
33x5 S.S. N.-S. A. W. Cords, $23.95
35x5 S.S. N.-S. A. W. Cords, $24.95
33x6.75 Balloons ..... $24.95
33x5 S.S. N.-S. Pathfinder... $17.95

Miller Geared-to-the-Road Cords.
30x3 Non-Skid ..... $5.95
30x3½ Miller Oversize.. $8.45
31x4 Miller S.S. Non-Skid....$12.45
32x4 Miller S.S. Non-Skid....$13.65
33x4 Miller S.S. Non-Skid....$13.95
32x4½ Miller Non-Skid.....$19.25
33x4½ Miller Non-Skid.....$19.45
34x4½ Miller Non-Skid.....$19.95
33x5 Miller Non-Skid .....$22.75
35x5 Miller Non-Skid .....$23.95

FISK CORDS

FISK Non-Skid CORDS
30x3½ Fisk N.-S.....$7.45
31x4 Fisk S.S. N.-S..$12.45
32x4 Fisk S.S. N.-S..$13.65
33x4 Fisk S.S. N.-S..$13.95
32x4½ Fisk N. S. ..$19.25
33x4½ Fisk N. S. ..$19.45
34x4½ Fisk N. S. ..$19.95
33x5 Fisk N. S. ....$22.75
35x5 Fisk N. S. ....$23.95

| 29x4.40 | 30x4.95 | 30x5.25 | 31x5.25 |
|---|---|---|---|
| Miller Non-Skid, $8.65 | Miller Non-Skid, $13.45 | Miller Non-Skid, $14.45 | Miller Non-Skid, $14.95 |
| Goodyear All-Weather ... $8.95 | Goodyear All-Weather ..$13.95 | Goodyear All-Weather ..$14.95 | United States, $14.95 |
| Kelly-Springfield ..... $8.45 | United States, $13.75 | Fisk Premier — Non-Skid ..$12.45 | Goodyear All-Weather, $15.45 |
| United States, $8.75 | Fisk Premier — Non-Skid, $11.25 | U. S. Royal Cords ... $14.23 | Fisk Premier — Non-Skid, $12.75 |

| 30x5.77 | | 33x6.00 Pathfinder | |
|---|---|---|---|
| Miller Non-Skid | $16.75 | Made by Goodyear.. | $14.95 |
| United States ... | $16.25 | Miller Non-Skid | $17.45 |
| Fisk Button ... | $16.45 | United States ... | $17.75 |
| Fisk Premier Non-Skid ..... | $13.45 | Goodyear All-Weather | $18.45 |

| 29x4.40 Balloon Heavy Non-Skid | $5.75 |
|---|---|
| 30x3½ Clincher Heavy Non-Skid Cord | $4.45 |

**HIGH-GRADE CORD TIRES**

| | | | |
|---|---|---|---|
| 30x3½ All Oversize Non-Skid | $5.75 | | |
| 31x4 S.S., | $7.95 | 33x4 S.S., | $8.75 |
| 32x4 S.S., | $8.45 | 34x4 S.S., | $8.95 |

RED TOP FISK CORDS
30x3 Non-Skid $6.75
30x3½ Non-Skid $10.95
6-Ply Heavy Duty

The Above Tires Are Seconds but Will Not Affect Wearing Quality of These Tires

All Mail Orders Must Be Accompanied by Bank Draft, Money Order or Check, to Save Delay in Shipping

JEFFERSON 1180 — JEFFERSON 1180

## RELIABLE AUTO TIRE COMPANY

Wholesale and Retail Dealers. Write for Our List
FREE SERVICE AT OUR STORE
INNER TUBES REPAIRED FREE

WE HAVE NO BRANCH STORE
3117-3119 LOCUST STREET

We Deliver to All Parts of the City Free of Charge
OPEN EVENINGS AND ALL DAY SUNDAYS TO SERVE OUR CUSTOMERS



## GET THE BEST IN BRAKE WORK




Have your brakes relined with RAYBESTOS Silver Edge Brake Lining. Guaranteed for one year.
Brakes tested FREE. Special equipment for hydraulic brakes.

**Raybestos Brake Service**
21st St. and Washington Av. CEntral 7586



## IN THE UNITED STATES AND IN EUROPE

motorists are finding that the McAvoy process of refinishing automobiles saves them money—and gives their cars that *new* look so desirable.

In any morning—out at night, $10 to $25.

**McAVOY Auto Painting Co.**
2631-2633 Locust St.
Phone-Jefferson 0696

OPEN EVENINGS UNTIL 9—SUNDAYS 9 AM TO 2 PM
"HERE AND EVERYWHERE"



# GRAHAM BROTHERS TRUCKS

**$670** ¾-Ton Chassis F. O. B. Detroit

**$1245** 1½-Ton Chassis F. O. B. Detroit

**$885** 1-Ton Chassis F. O. B. Detroit

**$1445** 2-Ton Chassis F. O. B. Detroit
Dual Rear Wheels Optional at Same Price

## Quality—Volume Low Price

**They Are Good 67,293 Were Sold Last Year**

Associate Dealers:
J. W. DUGAN, MERCULANEUM, MO.
LAU MOTOR CO., 7823 Ivory
BRITT MOTOR CO., 6227 Natural Bridge

**TATE MOTOR COMPANY, INC.**
WASHINGTON AT GARRISON
JEfferson 1241
SOUTH BRANCH, 5626 GRAVOIS
RIverside 5460
WEBSTER GROVES BRANCH
WEbster 3210

Associate Dealers:
TOWNSEND MOTOR CO., 6701 Olive Street Road, UNIVERSITY CITY
TURNBULL MOTOR CO., TROY, MO.
TURNBULL-BUSHMAN MOTOR CO., ST. CHARLES, MO.



# Today's greatest value in the six-cylinder field

In this new creation of Hupmobile, the Six Brougham, is close-coupled beauty—the verve and dash of a four-passenger coupe—with ample provision for five adult passengers.

Finished in dark green or maroon with black upper body and smart striping, the luxurious Brougham presents the color-harmony found on cars of highest price.

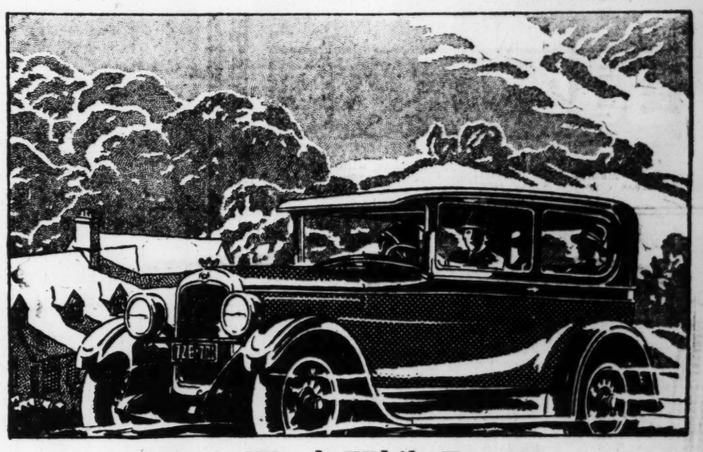
Door openings are 36 inches wide and give generous room for entrance or exit. Individual front seats, thickly upholstered and shaped for greatest comfort, are adjustable for legroom.

Special interior features include remote control door handles; upholstery of genuine mohair; attractively patterned hardware and a new instrument panel, with all dials grouped under glass and indirectly lighted.

Not alone in the beauty and equipment that meets the eye, but in the sounder essentials of construction, Hupmobile Six creates a new conception of value at a list price of $1385.

You will be delighted in the quick functioning of the powerful six engine (aided by the new manifold heat control), the ease of steering and parking, the roadability that makes the longest trip both restful and enjoyable.

Providing all that the six-cylinder principle offers at a price several hundreds of dollars less than you would expect to pay, Hupmobile Six is called *the closest-priced six on the American market.* You will soon know why when you get behind the wheel of this stylish and comfortable Brougham.



*Every Worth While Feature the Modern Car Should Have*

Clear Vision Bodies • Color Options • Mohair Upholstery • Walnut Finished Instrument Board and Window Ledges • Contrasting Window "Reveals" on Closed Bodies Instrument Panel Under Glass, Indirectly Lighted • Vision-Ventilating Windshield Automatic Windshield Cleaner • Solid Walnut Steering Wheel • Rear View Mirror Tilting Beam Headlights • Headlight Control on Steering Wheel • Both Manifold and Thermostatic Heat Control • Dash Gasoline Gauge • Gasoline Filter • Force Feed Lubrication • Oil Filter • Special Vibration Damper • 4-Wheel Brakes • Balloon Tires • Snubbers.

Sedan, five-passenger, four-door, $1385. Brougham, (illustrated) five-passenger, two-door, $1385. Coupe, two-passenger, with rumble seat, $1385. Roadster, with rumble seat, $1385. Touring, five-passenger, $1325. All prices f. o. b. Detroit, plus revenue tax.

# Hupmobile Six

1929

## Weber Implement and Automobile Company
**19th and Locust Sts.—Hupmobile Corner**

5000 GRAVOIS — HUPMOBILE DISTRIBUTORS SINCE 1914 — 7195 MANCHESTER (Maplewood)
Belleville Branch, High and B Streets, Belleville, Ill.

HUPMOBILE DEALERS

ILLINOIS
Alton—J. C. Shinpaugh Motor Co.
Carlyle—F. G. Mead.
Cairo—J. E. Herman.
Columbia—Gundlach Motor Co.
East Alton—H. H. Mead Motor Co.
East St. Louis—Fassig-Weber Motor Company.
Edwardsville—H. H. Mead Motor Co.
Fairfield—Wayne Motor Sales.
Granite City—K. Hammond Motor Co.
Harrisburg — Egyptian Motor Sales Company.
Highland—S. L. Jenny.
Jacksonville — German Bros. Motor Company.
Livingston—Mitchelar & Son.
Lawrenceville—Wilson Motor Co.
Marine—Jos. Pohl.
Mattoon—Mattoon Motor Car Co.
Mt. Vernon—Dale Motor Sales.
Mounds—J. E. Herman.
New Memphis—Oscar Knipp.
Nokomis—C. A. Baisley.
Pana—Edw. McKee & Son.
Petersburg—John Hofing.
Quincy—Hilgenbrink Garage and Machine Shop.
Robinson—Wilson Motor Company.
Rosiclare—C. B. Soward.
Springfield—Wienold Motor Sales Co.
Staunton—Mack's Garage.
Wood River—H. H. Mead Motor Co.

MISSOURI
Bowling Green—Staley Motor Co.
Cape Girardeau—Miesner's Garage.
Cardwell—Fleeman's Garage.
Chamois—W. S. Toedtman.
Columbia—Cook Bros. Motor Co.
De Soto—Jefferson County Motor Sales.
Festus—Jefferson County Motor Sales.
Jefferson City—Cole County Motor Company.
Kirksville—Truitt Bros. Motor Co.
Malden—Ott's Garage.
Moberly—Seibert Motor Company.
Rhineland—Rhineland Garage.
Shelbina—Dimmitt & Arnold Auto Company.
St. Charles—Geo. Schneider.
St. Charles—L. Brucker Stove and Hardware Co.
St. Peters—Geo. Schneider.
St. Louis—C. Horn Electric Auto Co., 4601 Delmar Boul.

THE CLOSEST-PRICED SIX IN AMERICA



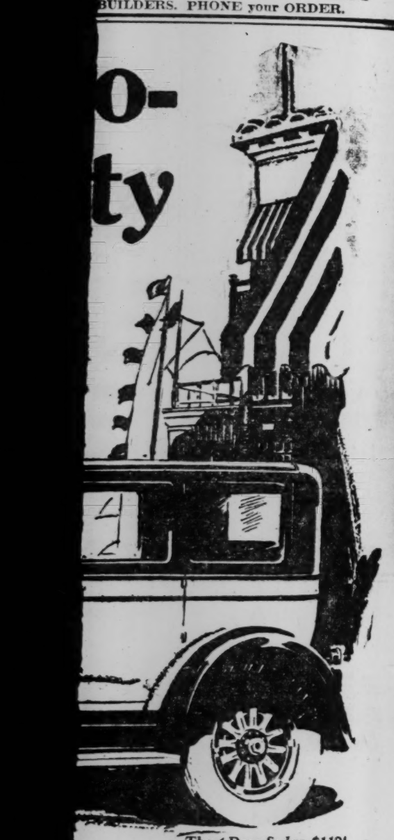
...fer to Ride in ...et Car Than ... Walk—

... only one passenger out of every ... by Electric Railways has suffered ...nt years. A great record—but you ...on a street car. Part of the time ... other conveyances. While you're ... judgment let

...e W. Taylor
...is Wonderful New York ... Life Policies
...inst Disability, Sickness and Death
...PTON BLDG. GArfield 3870

...nd 30-time POST-DISPATCH WANT ...BUILDERS. PHONE your ORDER.

...o- ...ty



The 4-Door Sedan $119[5]
Body by Fisher

...ted. The chassis has all ...which created the Oak- ...nced engineering—bal- ... crankshaft to rear axle; ... 35 m. p. h., forces over ...through moving engine ...ts with foot control, and

...e and drive this widely ...r-door inclosed car! ...that challenges com- ...y basis—for *no other* ... *so much quality at so*

...ices at factory. Delivered ...ors Time Payment Plan.

...ANY OPEN EVENINGS
...01 LOCUST STREET

UNION GARAGE, Union, Mo.
WHITE BROS. AUTO CO., 11th and St. Louis Av., East St. Louis, Ill.
FIFTH STREET GARAGE, Washington, Mo.
MEYER BROS. AUTO CO., Belleville
...R MOTOR SALES, ...ural Bridge Av.

...SIX

...OING GOOD-WILL'

# WHAT'S NEW IN MOTOR CARS AND EQUIPMENT

### New Packard Phaeton Ideal for Long Tours

A new Packard eight phaeton with de luxe touring equipment is on display by the Berry Motor Car Co., Packard distributer.

The de luxe touring equipment includes two extra tires, with khaki covers to match the top, a steel trunk containing three traveling cases, six wire wheels in black enamel, cowl band with nickel side lights, safety lights for night driving, two spotlights on window stanchions, and regular headlights. Tonneau windshield, sun visor, windshield wings, rear-view mirror and two special mirrors mounted on the top of each spare tire at the side, complete the equipment.

The new phaeton is priced at $4695 delivered.

The color combination is two-tone gray. The upholstery is gray Spanish leather. Running gear is gray and wire wheels are black.

### Moon Steering Gear Cam and Lever Type

"When an automobile can be steered with a finger-tip, it marks a line between motoring joy and fatigue, and likewise gives greater safety in traffic", says George H. Kublin, chief engineer of the Moon Motor Car Co.

"This advancement in engineering is found in the Moon 6-60 steering gear, known as the special Moon-Ross Cam and Lever balloon tire type. It was especially designed for short curb parking and ease of operation. The steering wheel can actually be turned with the slightest effort of the finger-tips.

"The cam and lever is mounted on large bronze ball bearings and has a variable ration of 15 to 1 in mid position resulting in a minimum loss of friction and a quick and positive operation.

"With this type of gear little effort is required to wheel through traffic and to make short turns at high speeds on the highway. This, along with a self-centering feature and reduction of road shocks, virtually eliminates driving fatigue and makes lengthy trips a pleasure."

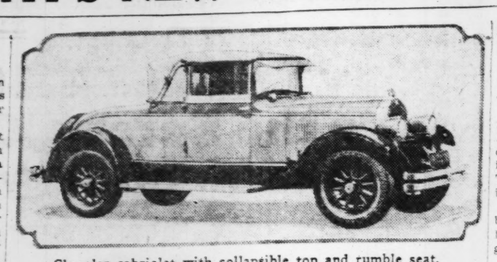
### Commander Coupe Is Newest Studebaker

A new Studebaker Commander coupe is on display at Weber Motor Car Co., Studebaker-Erskine co-distributors. The delivered price is $1749.

The coupe has a dark green body and black running gear. A beading of light green pleasantly offsets the dark body shade.

The top is dark green, the back part being of heavy grain leather. Disc wheels are standard equipment.

A coupe identical to this one, except that it has a rumble seat, is scheduled to be on display at Weber Motor Car Co., and Cartwright Motor Car Co. within the next ten days. The delivered price of the coupe with rumble seat will be $1852.



Chrysler cabriolet with collapsible top and rumble seat.

### New Colors for Reo Cabriolet

A new color combination on the Reo Flying Cloud cabriolet is on display by Reo St. Louis, Inc., Reo distributor.

The body, top and running gear of the car is in pea green, the beading is ivory with black centerline and two outer parallel ivory stripes. The windows, likewise, are edged with a ivory hairline stripe. Hood louvres are trimmed with the same color.

Wheels are natural wood.

The car has nickeled rear deck bars, nickeled radiator and lights, and is equipped with hydraulic shock absorbers.

The delivered price is $1775, which includes bumpers and spare tire.

### Brougham Added To Hupmobile "8" Line

The latest addition to the Hup "8" line is a brougham at $2545 delivered.

The body of the new car is in maroon, the running gear black. Disc wheels are standard, and are done in bright red with alternating black and gold circular stripes. The window reveals likewise are in bright red.

The top is black. The black body beading has a gold centerline. The hood louvres also are striped with gold.

Upholstery is velour.

Standard equipment includes spare tire, bumpers and bumperettes and motometer.

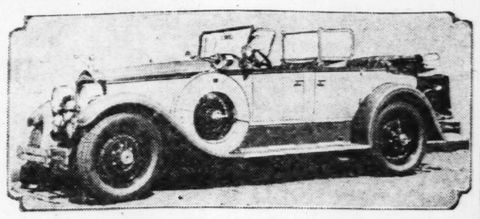
### New Colors for Peerless 6-60 Sedan

A new color combination on the Peerless 6-60 model sedan is being displayed by the De Luxe Motor Car Co., Peerless-Falcon-Knight distributor.

The sedan has a Erie blue body and black top, with window reveals trimmed in Erie blue. The running gear is black as is the body beading.

The wheels are wooden, spokes being done in Erie blue.

This car is priced at $1345 factory list or $1495 delivered, which includes spare tire, tire lock, bumpers and bumperettes, snubbers, and automatic windshield wiper.



The de luxe touring equipment makes this model ideal for long road trips.

### Pierce-Arrow "80" Has Aluminum Cowl

A touch of European rakishness is added to the Pierce-Arrow series 80 four-passenger touring by the tonneau wind screen and cowl by Brunn.

The cowl is aluminum and covers the knees and feet of the passenger, while the wind screen guards head and body from the cold. The entire screen and cowl raises completely out of the way for entrance and exit.

The cowl is built of selected wood and covered with thick plates of aluminum. The interior is lined with colored or black leather to match the upholstery. A pocket is provided to hold personal articles.

### New County Chevrolet Dealer.

The Baldwin Motor Car Co., of Baldwin, St. Louis County, has been appointed authorized Chevrolet dealer. The company was recently organized as a partnership by J. D. Koch and Francis X. Essen.

### SPECIAL PIERCE-ARROWS SPORT MODELS DISPLAYED

A special display of Pierce-Arrow sport models will be held in St. Louis during the week of May 22 to 28 as part of the National Open Car week of Pierce-Arrow distributors and dealers all over the United States, according to Western Automobile Co., Pierce-Arrow distributor.

Much interest centers about the series 80 runabout, this car being one of the four models of the series 80 line on which Pierce-Arrow recently announced large price reductions. The runabout is priced at $2495 list, a reduction of $400.

The interior is of blue snake grain leather or glove leather pleated in blocky Piccadilly style. A rumble seat concealed in the rear deck offers room for two additional passengers, so that the car will seat five on occasion.

As a companion car to the about, the Western Automobile Co. is offering its series 80 five-passenger touring, a de luxe model. This car has the six-cylinder Pierce-Arrow engine that develops 70 horsepower, four-wheel safety brakes, easy steering mechanism, body of aluminum over northern white ash framework, and many other departures from ordinary construction.


**Loans!**

Borrow $25 to $1000 quick. Loans to everybody. No signers needed. Everything private. Low rates. Pay back as little as $2 weekly. Courteous treatment. Yahlem Finance Corp., 1035 N. Grand. Open till 9 P. M.

**GOODRICH SILVERTOWNS TIRES on Credit**

Terms as Low as
$1.00 PER WEEK
PROVE THE QUALITY
PAY AS YOU RIDE
GREENE'S
ORIGINAL
12-PAYMENT PLAN
404 N. 9th Street
3300 Washington Bl. 336 Collinsville Av.

**HALLER'S**
CANARY BIRD PIE



A Tonic Food for Loss of Song, Weakness, Asthma, Hard Breathing and shedding of feathers out of season, and many other diseases of CANARY BIRDS ..... 15c

Haller's Nesting Baby Canary Food... 15c
Just the Thing for Young Birds

Mail orders add 5c for postage

HALLER'S Bird Store
NEW LOCATION 817 N. 6th St.
St. Louis, Mo.

THE
**Benzo-Gas**

*guarantee and stamp of approval is placed on the following line of quality products made by or distributed by the Benzo-Gas Motor Fuel Company*

**Benzo-Gas**
*"The Motor Fuel Supreme"*
A combination of benzol and the very latest new and improved gasolines. The Original No-Knock Motor Fuel. More Power. More Miles. Less Carbon. Better than gasoline from start to finish.

**Unique Gasoline**
*"Without an Equal"*
A high test, straight run gasoline. Made for the motorist who is satisfied with gasoline, but wants the *best gasoline* made. Sells at the same price as ordinary gasoline.

**Pennzoil**
*"Safe Lubrication"*
A nationally known, nationally advertised motor oil. Recognized the world over as a high grade product.

**Truoil**
*"Our Own Brand"*
A strictly high grade Pennsylvania oil. Guaranteed to be as good as the best and better than the rest.

**Truoil Greases**
*"Our Own Brand"*
Made to the Benzo-Gas specifications—ALWAYS TO A STANDARD—NEVER TO A PRICE—The best grease that money can buy.

*These quality products can be purchased at all BENZO-GAS Service Stations. The BENZO-GAS guarantee is back of each product.*

**Benzo-Gas Motor Fuel Co.**
St. Louis

# A Prophet *need* not be without honor — even in his own country *but he's got to be good*

IT'S hard to fool the home-folks. They know you too well; they're too familiar with your human weaknesses and foibles.

You may look ever so good behind the footlights—where the calcium and the make-up cover up a lot of blemishes; but to the disillusioned scrutiny across the breakfast-table—that's different.

"A prophet is not without honor save in his own country."

So, also with an automobile. Especially with a *new* automobile.

Pretty paint, tasty upholstery, and flash performance—properly embellished by the salesman and the advertising expert—sometimes permit a new automobile to leap into popularity overnight.

But not in its own home-town.

It takes more than shiny paint or honeyed words to fool the home-folks; for they *know* just what goes into the automobile, of materials, or workmanship *and of honesty of purpose;* and if any "bugs" develop, they know it, *instantly.*

More than six thousand of Lansing's 80,000 residents, are employed building Reos.

Between 25,000 and 30,000 of Lansing's population are connected, directly or indirectly, with the Reo Motor Car Company.

This means that the people of Lansing know Reo products—and they know the Reo Flying Cloud, "from stem to stern."

They know, as do the residents of no other city in the United States, the kind of automobile it is—the ideals of the men and of the Company that are building it—the record it is making, both in sales and in performance, throughout the length and breadth of the Continent.

Which means that Lansing's verdict on the Flying Cloud means something.

And here is that verdict:

In March, 1927, there were registered in Ingham County, Michigan, 485 new cars—of which 47, *or approximately 10%*, were Reos!

In all, there were 28% fewer new cars registered in Ingham County in March, 1927, than in March, 1926; despite which, *Reo registered a gain of 250%.*

Reo was outsold only by two very low-priced automobiles; and at the same time Reo outsold, by approximately 5 to 1, every other make of car in its price-field.

This is Lansing's verdict on the Flying Cloud—the verdict of people who know automobiles, and especially who know the Flying Cloud automobile.

A prophet *need* not be without honor even in his own country—*but he's got to be good.*

*Beating All the Records of 22 Years*

**Reo's production and sales in April broke all previous monthly records during the entire 22 years of the company's history—exceeding the former record by 25%.**

**Pleasure-car shipments for that month were three times as great as for April, 1926.**

**Production and shipments this month are running even higher than in April—indicating another new record.**

**New sales records are being made in every part of the country.**

**Most interesting of all, however, is the record of the Flying Cloud in its own "country"—in Ingham County, Michigan, in which Lansing is located.**

| Here it is: | March 1927 | March 1926 |
|---|---|---|
| Ford | 105 | 288 |
| Chevrolet | 79 | 39 |
| REO | 47 | 13 |
| Essex | 45 | 42 |
| Pontiac | 34 | 14 |
| Chrysler: | | |
| model "50" | 13 | |
| model "60" | 10 | |
| model "70" | 7 | |
| model "80" | 2 | |
| | 32 | 31 |
| Oldsmobile | 25 | 52 |
| Buick: | | |
| model "115" | 13 | |
| model "120" | 8 | |
| | 21 | 24 |
| Whippet | 19 | 26 |
| Dodge | 12 | 28 |
| Hudson | 10 | 22 |
| Willys-Knight | 10 | 5 |
| Star | 8 | 44 |
| Studebaker: | | |
| Standard 6 | 5 | |
| Big Six | 3 | |
| | 8 | 9 |
| Peerless | 6 | 4 |
| Hupmobile | 5 | 1 |
| Oakland | 4 | 13 |
| Auburn | 3 | 0 |
| Packard | 3 | 1 |
| Marmon | 3 | 2 |
| Nash | 2 | 4 |

Steiner-Fahrenkrog Auto Co.
4000 Page Bl.

**REO St. Louis, Inc.**
*Distributors*
3145 Locust Bl.

South Side Reo, Inc.
2819 S. Jefferson

*TERRITORY DEALERS*

C. A. Balsey, Nokomis, Ill.
Bel-Smart Motor Co., Kirkwood, Mo.
John Brandes, Marine, Ill.
Borman Bros., Carlinville, Ill.
Graycroft Motor Co., Greenville, Ill.
E. E. Schneiderwind, Belleville, Ill.
Egyptian Reo Co., Murphysboro, Ill.
Cape Reo Motor Co. Cape Girardeau, Mo.
Meyer Motor Co., Dorchester, Ill.
C. Knecht, Coulterville, Ill.
Wm. Wilde, Columbia, Ill.
Hess Motor Co., Anna, Ill.
Chas. Franz, Staunton, Ill.
Morris Motor Co., Flora, Ill.
Fishborn & Borin, Carrollton, Ill.
Tri-City Nash Co., Granite City, Ill.
James Motor Co., Troy, Mo.
Alton Reo Sales, Alton, Ill.
Miller Bros., Olney, Ill.
Union Garage, Union, Mo.
Fairfield Hudson-Essex Co., Fairfield, Ill.
Hawkins & Underwood, Mt. Vernon, Ill.
Taggert Motor Sales, East St. Louis, Illinois.

NO · OTHER · AMERICAN · CAR · LASTS · AS · LONG · AS · REO—*NOT* · *ONE*

**REO FLYING CLOUD**



SEDAN VICTORIA
BROUGHAM
SPORT COUPE

IMMEDIATELY END GRAY HAIR



In five minutes tint your hair at home to any beautiful shade you desire. No fuss—no mixing—guaranteed harmless—BROWNATONE is truly effective. Penetrates all the application only required. Buy BROWNATONE at drug and toilet counters, $1.50. Any shade from two colors. and 25c. The Kenton Pharmacal Co., 1536 Cooper Bldg., Covington, Ky.

**Leg Trouble**
VARICOSE VEINS—ULCERATIONS



Viscose Method gets at the real cause of ulceration, which is usually diminished circulation from swollen inner veins or varicose veins. Other external application once a week replaces elastic stocking. Reduces swollen legs. Stops aches and pains. Makes blood circulate. Avoids 'laying up' to heal sores. Results quick and positive while you work as usual. Send now for FREE BOOK. Tells how to get well at home. P. D. Viscose Co., 809 So. Lake St., Los Angeles, Calif.

ADVERTISEMENT
**Diabetes Discovery From Europe**

After successful use in Europe, Dr. Stein-Callenfels' wonderful diabetic treatment, **which allows you to gradually eat what you need,** is now available in this country. A book describing this wonderful treatment will be sent FREE OF CHARGE to any sufferer of diabetes. Don't delay—Write M. Richartz, Dept. 28, 220 West 42d St., New York.

The Famous Keeley Treatment for **Liquor and Drugs**

More patients came to The Keeley Institute in 1926 — than in any year since 1917.

For more than 50 years, The Keeley Institute has been the Mecca for men and women facing physical, mental or financial ruin, because of drink or drugs. They have come to Dwight, and at the end of the treatment, have gone their several ways with no more desire for a drink or drug, than if they had never used it. No restraint—no bad after effects—moderate cost—correspondence confidential. Address—
M. K. NELSON, Secretary
The KEELEY INSTITUTE
Dwight, Illinois

LOW SPECIAL ON HIGH-CLASS BABY

S. C. White, Brown and Buff Leghorns and Mottled A... Barred Rocks, R. C. & S. C. Reds and S. C. Black M... White Rocks ..... Buff Orpingtons, White Wyandottes and S. L. Wyand... Light Brahmas ..... Heavy Assorted ..... Light Assorted ..... For 25 or 50 Chicks Add 25c. 1000 Chicks ... All Chicks from inspected, well-culled flocks, bred f... shipped by Prepaid Parcel Post or Express; 100% ... DIRECT FROM THIS AD. NETTIE MAY FARMS

The Full and Authoriz...
REPLY TO GOV. "... BY CHAS. C. M...
Declined by the Atla...
Appears in
MOODY BIBLE INSTITUTE
JUNE ISSU...

MOODY MONTHLY
139 Institute Pl., Chicago, Ill.
Send me the June Issue—20c.
4 months including June—50c.
Addr...
Name



ASPI...
TAKE "BAYER ASPI...
Proved safe by millions and presc...
Headache Colds Neura...
Pain Toothache Neuri...
DOES NOT AFFECT...
Safe
Accept ... which ... Handy ... Also bot...
Bayer is the trade mark of Bayer Manufacture of...

IMMEDIATELY END



GRAY HAIR

In five minutes tint your hair at home to any beautiful shade you desire. No fuss—no mixing—guaranteed harmless—BROWNATONE stays effective. Penetrates all the application only required. Buy BROWNATONE at drug and toilet counters, $1.50. Any shade from two colors. Instructive booklet and Partridal test, send 10c. The Kenton Pharmacal Co., 1506 Coppin Bldg., Covington, Ky.

Leg Trouble



VARICOSE VEINS—ULCERATIONS

Viscose Method acts at the real cause of ulceration, which is usually diminished circulation from swollen inner veins or varicose veins. New external application once a week replaces elastic stocking. Reduces swollen legs. Stops aches and pains. Makes blood circulate. Avoids laying up to heal sores. Results quick and positive while you work as usual. Send now for FREE BOOK. Tells how to get well at home. P. D. Viscose Co., 909 So. Lake St., Los Angeles, Calif.

ADVERTISEMENT

Diabetes Discovery From Europe

After successful use in Europe, Dr. Stein-Callenfels' wonderful diabetic treatment, **which allows you to gradually eat what you need,** is now available in this country. A book describing this wonderful treatment will be sent FREE OF CHARGE to any sufferer of diabetes. Don't delay—Write M. Richartz, Dept. 28, 220 West 42d St., New York.

The Famous Keeley Treatment for Liquor and Drugs

More patients came to The Keeley Institute in 1926—than in any year since 1917.

For more than 50 years, The Keeley Institute has been the Mecca for men and women facing physical, mental or financial ruin, because of drink or drugs. They have come to Dwight, and at the end of the treatment, have gone their several ways with no more desire for a drink or drug, than if they had never used it. No restraint—no bad after effects—moderate cost—correspondence confidential. Address—M. K. NELSON, Secretary

The KEELEY INSTITUTE Dwight, Illinois

To Make Statue of Lincoln.

By the Associated Press.

CLEVELAND, O., May 27.—Pennies and nickels amounting to $30,000 contributed by Cleveland school children will pay for a new statue of Lincoln in Playhouse Square to be executed by Max Kalish, Cleveland sculptor, famous for his bronzes of American laboring men. The Cleveland Society of Artists has protested Kalish's appointment because the commission was not awarded in open competition.

"ASK YOUR BARBER"



He knows what Lucky Tiger will do for your hair and scalp. Millions of happy users. Take home a bottle under *Money-Back Guarantee.* At Barbers and Druggists. Also makers "Whyte-Fox" Skin Remedy

LUCKY TIGER —HAIR REMEDY—

IMPROVES COMPLEXION ... QUICKLY



Carter's Little Liver Pills move the bowels free from pain and unpleasant after effects. They relieve the system of constipation poisons which many times cause pimples. Remember they are a doctor's prescription and can be given to every member of the family. 25c and 75c red pkgs.

CARTER'S LITTLE LIVER PILLS

Touch a Corn

with this amazing liquid



"Gets-It"

*acts like an anaesthetic—stops pain in 3 seconds*

WORKS like magic on any kind of corn, no matter how old, where it is, how bad it hurts. One touch and the pain goes. Almost unbelievable. Then the corn shrivels up and goes. A scientific way that dancers, walkers, actors, doctors and millions use. Beware of imitators. Get the real "Gets-It" at drug stores. Costs only a few cents.

"GETS-IT"

LOW SPECIAL PRICES ON HIGH-CLASS BABY CHICKS

| | 100 Chicks | 300 Chicks | 500 Chicks |
|---|---|---|---|
| S.C. White, Brown and Buff Leghorns and Mottled Anconas | $ 8.00 | $23.00 | $37.00 |
| Barred Rocks, R. C. & S. C. Reds and S. C. Black Minorcas, White Rocks | 9.00 | 26.00 | 42.00 |
| Buff Orpingtons, White Wyandottes and S. L. Wyandottes | 10.00 | 29.00 | 47.50 |
| Light Brahmas | 12.00 | 34.00 | 55.00 |
| Heavy Assorted | 8.00 | 23.00 | 37.00 |
| Light Assorted | 7.00 | 20.50 | 33.00 |

For 25 or 50 Chicks Add 25c. 1000 Chicks Twice the Price of 500.

All Chicks from inspected, well-culled flocks, bred for heavy egg production. Chicks shipped by Prepaid Parcel Post or Express; 100% live delivery guaranteed. ORDER DIRECT FROM THIS AD. NETTIE MAY FARMS, BOX 108, KIRKSVILLE, MO.

*The Full and Authorized Text of*

REPLY TO GOV. "AL" SMITH BY CHAS. C. MARSHALL

*Declined by the Atlantic Monthly*

Appears in

MOODY BIBLE INSTITUTE MONTHLY JUNE ISSUE

MOODY MONTHLY
139 Institute Pl.,
Chicago, Ill.

Address .....

Send me the June Issue—20c.
4 months including June—50c.

Name .....



FOR Headache

BAYER

ASPIRIN

TAKE "BAYER ASPIRIN"—*Genuine*

Proved safe by millions and prescribed by physicians for

Headache Colds Neuralgia Lumbago
Pain Toothache Neuritis Rheumatism

DOES NOT AFFECT THE HEART

*Safe* Accept only "Bayer" package which contains proven directions. Handy "Bayer" boxes of 12 tablets Also bottles of 24 and 100—Druggists.

Aspirin is the trade mark of Bayer Manufacture of Monoaceticacidester of Salicylicacid


## Girl Scout Troop Notes

Troop 57 of the Walnut Park School, entertained the Mothers' Club May 11 with a play, "The Doll Shop." After the meeting the mothers served ice cream and cake, while the girls of the troop sang scout songs.

A "steak-fry" in Forest Park was planned by Troop 40 of the Cote Brilliante School for a week ago Friday, but on acount of rain it was held in the school.

Mrs. George Tuttle brought water colors of wild flowers, painted by herself, to the meeting of Troop 2, Kirkwood, May 4, and gave a short talk on them. At the meeting of this troop, May 11, Mrs. Tough told the scouts about the birds that visit her garden. The troop's Nature Club, accompanied by Mrs. Fitz-Gerald, went on a nature hike Friday, May 13. All the girls are working on their nature note-books. The Mothers' Council held a meeting just before the last troop meeting, those who have been giving second class tests making their reports. Miss Piper told the mothers about the new girl scout camp near Pevely.

Troop 44 held its weekly meeting at O'Fallon Park last Monday, and cooked "Angels on Horseback" for supper. They identified many birds in the park, including blue-jays, brown thrashers, gruackles, and red-headed woodpeckers.

A mothers' and daughters' banquet was given May 10 by Troop 1 of Overland. The troop colors, green and white, were carried out in the decorations. Miss Lauris Baldwin, a guest of the evening, spoke on raising funds for the new camp. Entertainment was provided by the patrols.

Patrol No. 1 of Troop 12 won the interpatrol thrift contest, and as a reward they will be taken on a hike. The losing patrols will furnish the food, cook and serve it, and wait on Patrol 1 hand and foot. In order to raise money for the equipment of the new camp Troop 12 is going to have a bakery sale, for which mothers, relatives and Scouts will bake cakes and "scout cookies." To advertise this event each patrol is making two posters for store windows. The Tenderfoot Scouts took their first observation walk last meeting. Upon their return the Scouts were required to make a list of the things they saw which they thought beneficial to the general public.

Troop 22 has donated $25 to the Community Day Nursery in playground equipment. This troop was also the first in the city to donate $25 to the new Scout camp at Pevely. The money for these two donations was raised at a bazar held in March, when $150 was cleared. A program was given by the same troop May 16 for the Sisterhood of Temple Israel, at Hotel Chase. The Scout laws were illustrated and Scout songs sung before a large assemblage of people. A luncheon is being planned for the mothers and girls to be held on May 28.

Cecilia Wolf joined Coenea Troop 56, Lily of the Valley Patrol, at the meeting May 16, raising the total enrollment of the troop to 21. Knots were taught by Dorothy Wessels to the Lily of the Valley Patrol, and by Dorothy Sexauer to the Lone Star Patrol. The older girls gave a play illustrating the Scout laws that a girl Scout is loyal, useful and obeys orders. A joint hike to Windsor Springs with Troop 7 will be taken today, with Dorothy and Elenor Wessels and Dorothy Sexauer in charge, to pass a first class test. Plans for the troop flag were discussed at the last meeting. Dorothy Sexauer was presented with a gold star for attendance and Eleanor Wessels was given a silver star. The Scouts marched in the parade May 15 when the corner stone of Our Lady of Sorrows Church was laid. The girl Scouts acted as color guards, following three soldiers carrying an American flag. During the ceremony the girls had a position of honor, and were in the direct line of vision of a motion picture camera.

## SCOUTS RESERVATION AT LION'S DEN OPENED

**Camping Grounds Near Imperial, Mo., Has Enlarged Its Equipment.**

After several postponements induced by the rainy weather of the last month, the Lions' Den Reservation, the week-end camp of the local Boy Scout Council, located at near Imperial, Mo., has been officially opened, according to local headquarters. The same camping grounds used last year are available, either with or without equipment being supplied, but 50 new pup tents have been purchased to take care of an increasing demand for the fully-equipped camps. Both equipped and none-equipped camps include an army field range for cooking.

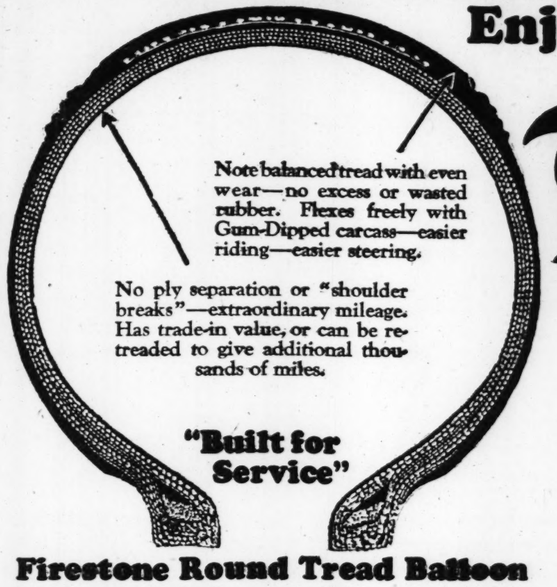
The use of the Lions' Den reservation is open to any troop in the city or county. It is necessary, however, to make application for camping in advance, as each site is reserved. Troops may either hike to camp, or go by machine or truck. Arrangements have been made to have a truck leave the end of th Cherokee car line on Fridays, Saturdays and Sundays, to transport scouts to the camp. The truck will leave the car line at 5 o'clock Friday evenings and 9 o'clock, 2 o'clock and 5 o'clock Saturdays. It will leave the reservation for the return trip at 3:30 o'clock Saturday and 3 and 5 o'clock Sunday. The fare will be twenty-five cents each way.

**London Dock Workers' Museum.**

LONDON, May 21.—One of the quaintest and least-known museums in London is in the Dock district of Stepney, housed in a building once used as a mortuary.

Dockers who find curios when unloading ships bring them to this building for classification. Giant spiders, cockroaches, scorpions, lizards and snakes from all parts of the world are captured and brought along in jars, but other curios are also collected by the keen dockers and placed in the "museum." The Stepney Borough Council has taken over the upkeep, and the children of this poor district are keenly interested in the exhibits.


# For Your Decoration Day Trip and All Season—Enjoy the Safety, Comfort and Economy of Firestone GUM-DIPPED TIRES




**Firestone Round Tread Balloon**




**Flat Tread Balloon**

MANY Firestone Dealers are prepared to take in your old tires, offering you a liberal allowance on a new set of Gum-Dipped Balloons, which will give you extra safety, comfort and economy for the motoring season.

Firestone Dealers are the experienced tire men in your community. They are given the advantages of attending Firestone Repair Schools, located at the Factories and in principal Branch Cities, and the Tire Educational Meetings held throughout the country, where tire design and construction are discussed. The sections of used tires reproduced here are a part of this Educational program. Study these two sections and you, too, will understand what Firestone means by *tires built for service* and *tires made to sell.*

The Firestone Gum-Dipped Balloon with its scientifically designed tread permits free flexing, easier riding, extra comfort and safety.

The balloon tire with heavy, flat tread design is obviously stiffer and rides harder. The excess rubber, placed for appearance at the edges of the tread, is not only wasted but produces hinging action causing ply separation and "shoulder breaks."

Firestone designed and manufactures Oldfield Tires and Tubes, distributing them direct to Firestone Dealers only, through 148 Factory Warehouses. This efficient and economical distribution assures tire buyers everywhere, clean, fresh stocks of Firestone and Oldfield Tires in all types and sizes, and has helped to make possible today's remarkably low prices—the lowest in tire history. See the Firestone Dealer today.

**OLDFIELD TIRES at Low Cash Prices**

| | | |
|---|---|---|
| 30x3 | Fabric | $5.85 |
| 30x3½ | Fabric | 6.85 |
| 30x3½ | Cord | 7.35 |
| 29x4.40 | Balloon | 8.40 |
| 32x4 | Cord | 13.40 |
| 31x5.25 | Balloon | 15.35 |
| 33x6.00 | Balloon | 18.35 |

Oldfield Tubes also priced low

**Following Dealers Can Save You Money and Serve You Better:**

ANDERSON AUTO SUPPLY CO., Inc.
4614 Washington Ave.
AUTO TIRE SALES CO.,
3552 Shenandoah Ave.
BARTMER AUTO SERVICE CO.,
6603 Olive Street Road
BEVO FILLING STATION,
4900 Gravois Ave.
BROADWAY GARAGE,
609 S. Broadway
CLEVELAND MOTOR SALES CO.,
2815 Locust St.
THE CARTWRIGHT MOTOR CO.,
5187 Delmar Boulevard
CRAIG AUTO SUPPLY CO.,
2509 S. Jefferson
DIX ELECTRIC SHOP,
6818 Clayton Ave.
DODSON SERVICE STATION,
2158 McCausland Ave.
FREE BRIDGE TIRE & ACC. CO.
8th and Chouteau
HEINTZ MOTOR CO.,
8109 Ivory Ave.
HALLENBERG-WAGNER MOTOR CO.,
5630 Gravois Ave.
GRAVOIS-COMPTON TIRE & BATT. CO.,
Gravois at Compton Ave.
GLENN TIRE CO.,
Grand and Pine
GOODLOE MOTOR SALES CO.,
4900 Manchester
IVANHOE AUTO SUPPLY CO.,
3203 Ivanhoe Ave.
IVORY FILLING STATION,
7803 Ivory Ave.
JOHNSTON BROS. TIRE & SERV. CO.,
3145 Washington Ave.
KUHLMAN MOTOR SALES CO.,
3118 Cass Ave.
KUHS-WRIGHT MOTOR CO.,
8345 N. Broadway
LA GRAVE AUTO REPAIR CO.,
5277 Delmar Boulevard
LENTZ TIRE & BATTERY CO.,
400 Kansas St.
LILY TIRE & BATTERY CO.,
5662 Gravois and 3031 S. 7th St.
LINCK'S SERVICE STATION,
8005 N. Broadway
M. B. TIRE CO.,
Kingshighway and Easton Ave.
MERCHANTS TIRE CO.,
2710 Washington Ave.
METROPOLITAN-NASH CO.,
4217 N. Grand
MOUND CITY TIRE CO.,
220 S. Twelfth St.
MISSOURI AUTO SUPPLY CO.,
805 High St.
MISSISSIPPI VALLEY MOTOR CO.,
2801 Locust St.
MID WEST TIRE CO.,
4054 West Pine Boul.
J. H. NEWSOM TIRE & SERV. CO.
1201 N. Vandeventer Ave.
NICK'S FILLING STATION,
5411 Virginia Ave.
W. H. OWEN CO.,
3333 Washington Boul.
PREMIER SERVICE STATION,
4355 S. Broadway
POTOMAC FILLING STATION,
2702 Potomac St.
O. R. RAITH TIRE CO.,
1300 N. Grand Boul.
RUPRECHT MOTOR CO.,
8023 S. Broadway
S. & L. TIRE CO.,
3033 Locust St.
ST. LOUIS TIRE CO.,
3501 Connecticut St.
SEIFERT MOTOR CO.,
6811 S. Broadway
SIGOLOFF BROS. HDWE. CO.,
1204 Franklin Ave.
SQUARE TIRE SALES CO.,
3630 N. Grand Boul.
SUBURBAN TIRE SERVICE CO.,
1426 S. Grand Boul.
STAR SQUARE AUTO SUPPLY,
4969 Delmar Boul.
STANDARD TIRE CO.,
2671 Washington Ave.
SOUTH SIDE NASH CO.,
4728 Gravois Ave.
SOUTHWEST NASH CO.,
3000 Locust St.
STEINER-FAHRENKROG MOTOR CO.,
4000 Page Ave.
THIRD STREET TIRE SHOP,
122 N. Third St.
TOLER'S GARAGE,
5589 Pershing Ave.
TRIANGLE TIRE & SUPPLY CO.,
6172 Delmar Ave.
C. J. VOLTZ,
3641 S. Broadway.
WEBER MOTOR CAR CO.,
1817 Locust St.
WHITE HOUSE TIRE CO.,
3000 N. Grand Boul.

# Boy and Girl Scout Activities

## BIG CROWD EXPECTED AT IRONDALE FRIDAY

### Seventh Annual Scoutmasters' Week-End Trip to Include Wives and Families.

One of the largest gatherings of the year at Camp Irondale, the official camp of the St. Louis Council of Boy Scouts, will take place next Friday evening when more than 300 St. Louis scoutmasters, troop committeemen and their wives and families assemble at the reservation for the seventh annual scoutmasters' week-end trip, starting Friday evening and concluding Decoration day. The scoutmasters' week-end, one of the few scout camps including the leaders' families in its program, has always been one of the most popular events held at Irondale. Approximately the same number, 300, attended last year.

The program, under the direction of Educational Director William Puffer, will consist of both leadership training and recreation events. Outdoor scoutcraft, including work in camp cooking, outdoor meals, handicraft, novel methods of teaching, the conducting of camps, and nature study, will be especially stressed, under the supervision of experts in each of the subjects. The chief purpose of the camp, however, is to bring scoutmasters from all parts of the city and county together, that they may exchange ideas, and learn of new and successful methods of handling troops employed by progressive leaders.

Periods for recreation will be liberally supplied. Some of these will be for the scoutmaster and his family together, some will be for one or the other alone, and others will be in the form of contests, individual, group or district. As in past camps, the four districts will act as units, each attempting to score the highest number of points in the contests for the trip. Each district will also give a district "stunt" around the council fire Saturday evening.

The cost of the trip, not including transportation, will be $3.50 for each person. A special Missouri Pacific train will leave Union Station Friday evening, and bring the campers back Monday evening. Reduced rate tickets for this train are obtainable at local headquarters.

A rather unusual feature of the camp this year is that in 25 of the North District troops, the troop committees are paying their scoutmaster's way to the camp.

## Scout Notes

**Headquarters Notes.**

The seventh meeting of the training course which is being conducted at the Sheldon Memorial will be held tomorrow evening, May 23, for patrol leaders and scoutmasters of all troops who have not yet qualified in this phase of their second quarter's objective. The scribes will meet on this night to finish up their scribes' books, and scribes who need attendance at the fifth meeting to qualify in the scribes' course are expected to attend.

The West District Court of Honor was held at the Ben Blewett Junior High School last Monday evening, Frank V. Hammar and Robert L. Morton of the City Court of Honor awarding 336 merit badges to 98 scouts. Scoutmaster H. W. Moller of Troop 93 conducted the opening ceremonies. The Rev. Rufus D. S. Putney of St. Luke's Hospital gave an inspirational talk, the invocation and the benediction.

The Drum and Bugle Corps of Troop 5, under Scoutmaster Prof. Stephens, assisted in the opening and closing ceremonies. The high honors of the evening were accorded to Troop 5, who presented the largest number of candidates, a total of 15 scouts, and the largest number of merit badges, a total of 59.

**North District.**

Troop 3 of the Grace Episcopal Church celebrated its tenth anniversary last Tuesday evening. Scoutmaster J. P. Simons was awarded his 10 year veteran badge, commemorating his 10 years continuous service as scoutmaster of the troop. Troops 161, 243, 206 and 172 were guests of Troop 3. A feature of the evening was the showing of moving pictures of Camp Irondale and a talk on Camp Irondale by Field Executive John D. Wright.

Troop 19, of the Blair School co-operated with Troop 130 of the Zion Evangelical Church in putting on a special Parent's Night last Friday at the Blair School. A program was arranged for the benefit of the parents and friends. Camp Irondale pictures were shown and a talk on the benefits of Camp Irondale was given by Field Executive John D. Wright.

Troop 88 of the Salem Evangelical Church held a Parent's Night at the church last Friday evening. Field Executive John D. Wright spoke on Camp and the troop resolved to have at least three patrols in camp this summer. Sixteen boys are already registered for Camp and a number more are to go to Headquarters at the first opportunity in order that the troop can all go to the same section.

Troop 23 of the St. Peters Evangelical Church held the first hike of the season at the Lions' Den Reservation last Sunday. The entire cost of the hike was underwritten by the Troop Committee and given to the troop as a special award. The feature of the hike was a competition with Troop 92, of the Cupples School, in various athletic events.

Troop 206 visited Troop 3 at the last meeting. Last Sunday 14 scouts, two mascots, one troop committeeman, the scoutmaster, and assistant scoutmaster were present on a hike. A ball game was held, in which Troop 206 defeated Troop 3.

Troop 72 of the Neighborhood House took a hike to Lions' Den last Sunday. The Flying Eagle Patrol had the largest number of scouts present. Troop 72 has a point system similar to the one early in September. The Flying Eagle Patrol is leading at present.

**West District.**

Twenty scouts and eight officers of Troop 11 hiked to Meramec Highlands last Sunday. The troop was divided into two patrols, each of which did its own cooking over a fire built by the members. Tests were passed, and games played, but the feature of the hike was a treasure hunt in the woods.

Fourteen scouts and officers of Troop 101 hiked last Sunday to a spot near Meramec Quarry. The hike was planned principally to give an opportunity for scouts to pass as many tests as possible. Elmer Bender and William Jones advanced to the rank of second class. Scoutmaster Miller interviewed several recruits and assisted them with their tenderfoot work. A feature of the hike was an inter-patrol string burning contest, won by the Bear Patrol. At the West District Court of Honor, Elmer qualified for six merit badges. The troop was represented at the Fathers' and Sons' Camp over the week end by Rolland Stevens and his father and Elwyn Van Zandt.

Troop 110 had an all-day hike to Kenwood Springs a week ago yesterday. Tests were passed in cooking, fire building, and knife and hatchet. At about 9 o'clock in the evening with a full moon above, a campfire was made around which the scouts reviewed the happenings of the day.

The Bear Patrol of Troop 59 has elected Elmer Hagemeyer patrol leader. Scouts Robert Berveiler, Charles Kunsemueller and Carl Tubbesing have been promoted to second class. At the Court of Honor Monday night this troop received a total of 39 merits badges, the scouts receiving them being Roy Blank, Jack Casey, Robert Casey, Edward Deuser, Albert Groceman, Henry Heitman, Irving Hiat and Roy Hoefelman. Besides these scouts, Scoutmaster G. A. Wallner received six, Committeeman William Rueweler five, and William Luechau, four.

Troop 94, a newly organized troop, held its first meeting Thursday, May 12, at St. Barbara Church, Hamilton and Minerva avenue. Forty boys were present, of which 34 will become members. Scoutmaster George Ullrich gave an introductory talk on scouting. Assistant Scoutmaster Celestine Whemeyer was in charge of the opening ceremonies and the teaching of the pledge of allegiance and the scout oath. Games and the principles of drilling and knot tying were taught.

Troop 46 will take its annual Decoration day hike to Jefferson Barracks May 30. They have made this hike every year for the last 10 years, and will keep up the tradition this year. Any other troops who wish to accompany Troop 46 are welcome. Assistant Scoutmaster Lawrence Reiter had charge of the meeting last Friday. Several games were played. Scoutmaster Hall is rapidly recovering from his illness.

The exchange department of this troop's paper, the "Hoot," has grown rapidly, the circulation extending to four foreign countries, many states and almost all local troops. Troops interested in exchanging papers have been requested to write to Scout Max Wender, 5141A Cates avenue, St. Louis, Mo.

An O'Grady drill by patrons was the feature of Troop 60's meeting last Friday. The Beaver Patrol won, with last and third to last, Jimmy Jones and Jack Brashear, respectively. A hike was taken Saturday by 12 scouts to a cabin on Manchester road, where they cooked their supper and got caught in a rain coming home. Second class tests were passed on the hike.

Troop 90 of the Temple Sharra Emeth put on the troop's most successful hike of the spring season, when more than 40 boys went to the Berry reservation last Sunday. Among the events of the day were two baseball games, a bird hike conducted by Senior Patrol Leader Joe Goldman, and a treasure hunt won by the "Bean-Eaters," under the leadership of Charlie Miller. Frank Block and Bryson Rash entertained at the evening campfire.

Troops 33, 72 and 92 visited Lions Den last week-end. Troop 33 had 48 scouts and the troop committee present Sunday. A total of 80 scouts and seven scoutmasters were in attendance over the week-end. The troops planned several programs, including a number of treasure hunts.

Troop 118 hiked to Forest Park last Sunday, where they practiced a number of stunts, including pyramid building, tumbling acts and scouting. A large crowd of people watched the troop go through their maneuvers. The troop committee and 11 scouts were present on the hike. This troop has just finished a birdhouse contest, in which a number of houses were constructed by the different patrols. The scouts are building a wall which they can use in practicing for a wall scaling event which they hope to enter next year in the circus. They are also planning to help with the annual school picnic.

Troop 160's inter-patrol contest closed last Monday evening, the Panther Patrol winning with 179 points. The losing patrols brought pies, and a pie-eating contest was held. Troop 160 has completed all of its second quarter's objectives, and is the first troop in th South District to go over the top in these. At the last South Distrct Cour of Honor eight scouts received the Cycling merit badge.

Troop 214 held a Parent's Night last Friday at the school house, at which 50 parents were present besides the troop committee and the scouts. Mr. Laemmi from Scout Headquarters was present and presented the troop charter to the troop committee. A program of demonstrations was put on by the members of the troop, and refreshments were also served. The troop has just recently organized a drum and bugle corps which played several numbers as part of the program. They are also planning to organize a Father's Club in connection with the troop.

Troop 34 is on a hike this week-end to Allenton, Mo. They left the city at 6:30 o'clock yesterday morning, accompanied by a number of fathers. The Troop Committee is sponsoring the hike and furnishing the food. The troop expects to re-register this week with 38 scouts out of a membership of 47 last year.

According to the monthly report of Troop 41, four new scouts have been added to the troop during the past month. They also performed a good turn for their sponsoring institution, the Southwest Baptist Church, by turning out in force last Thursday and cleaning up the ground of the church. The troop is also planning another good turn for the church by digging a trench for a sidewalk which is to be constructed in the near future.

During the past month Troop 250 added nine new scouts to their membership, and one scout was dropped. Three scouts reached the rank of second and two the rank of first class.

Troop 157 had as guests Troop 141 from the Sigel School last Tuesday. Stunts were put on by the different patrols for the several parents who were also present. Field Executive Shippey talked to the troop about Camp Irondale. Several interpatrol games were also held between picked teams of the troops. An interpatrol contest was won by the Black Bear Patrol. The Wolf Patrol of 157 is leading an interpatrol contest with 47 points; the Rattlesnake and Black Bear Patrols are tied with 44 points.

The first part of the meeting of Troop 216 last Tuesday evening consisted of a game of handkerchief grab, held on the lawn of the church. The main feature of the program was the debate between picked teams from two of the patrols. Field Executive Shippey was also present and talked to the scouts about attending Camp Irondale.

Troop 77 went on an overnight hike to Kenwood Springs last week-end, 13 scouts attending. After the tents were pitched, the scouts cooked supper, but during the preparation of this meal they were interrupted by a heavy downpour of rain. The whole camp retired early. Saturday morning they played games. The Tiger Patrol, led by Price Reed, did its good turn by cleaning out the spring.

**Suburban District.**

The last meeting of the Suburban District Court of Honor until November will be held in the auditorium of the Webster Groves High School tomorrow evening. Corgan Coggeshall, chairman of the Suburban District Court, will preside. The orchestra of the Webster Groves High School will give a musical program. Awards will be presented to the largest number of boys who have yet appeared before the Suburban District Court of Honor.

A Camp Fire program will be given by the members of Webster Groves 1, under the direction of Scoutmaster C. H. A. Uetrecht. F. H. Morgan, member of the Court of Honor from Kirkwood, will talk on camping, as a part of the camp-fire ceremony. All suburban scouts have been urged to be present and to invite their parents and friends.

The troop having the largest number of boys to receive badges will be given the honor of carrying both the American flag and District flag. Every troop which is to be represented with a candidate for an award is to have its troop flag present in the opening ceremony, and a troop flag on the platform to join the members of the troop as the awards are presented.

Scouts John Tedaldi and Gordon O'Donnell of Webster Groves 15 have advanced to the rank of second class. Robert Craig joined the troop at the last meeting. Plans are being made for a hike soon.

A new troop is being organized in the Clayton school, sponsored by the Rotary Club of Clayton. The first meeting was held Wednesday night.

A number of boys of Pacific are counting on attending Camp Irondale this summer. The troop committee and scoutmaster are looking forward to the scoutmaster week-end to get some new ideas for the troop.

A troop committee meeting was held at the home of Mr. Bryant to select a man for scoutmaster of Maplewood in the temporary absence of Avery Alexander, who has been ill. Scout Ed Bryant will return from college the first of June and expects to take over the assistant scoutmaster's job.

A week from yesterday Webster Groves 14 hiked to a place near Windsor Springs, about 20 scouts attending. Last Wednesday night was Parents' Night.

Overland held an advance hike May 14, and in spite of rain 26 tests were passed, eight by the Eagles, seven by the [illegible] and four by the Foxes and [illegible]. The evening wound up with a [illegible]ure hike put over by Scribe Chester Bundiff. Committeemen [illegible]ter and Covington helped with tests and were much interested in the scoutcraft.

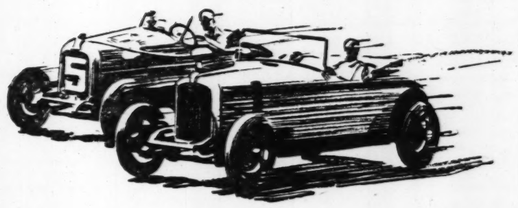
Webster Groves 2 is publishing a four-page troop weekly, "The Watchman," edited by Carl [illegible] of the Eagle patrol. Assistant Scoutmaster Pettingill is conducting a Scouting "Question and Answer" column. The paper is to be run off on the church mimeograph.


*Your Next Car*

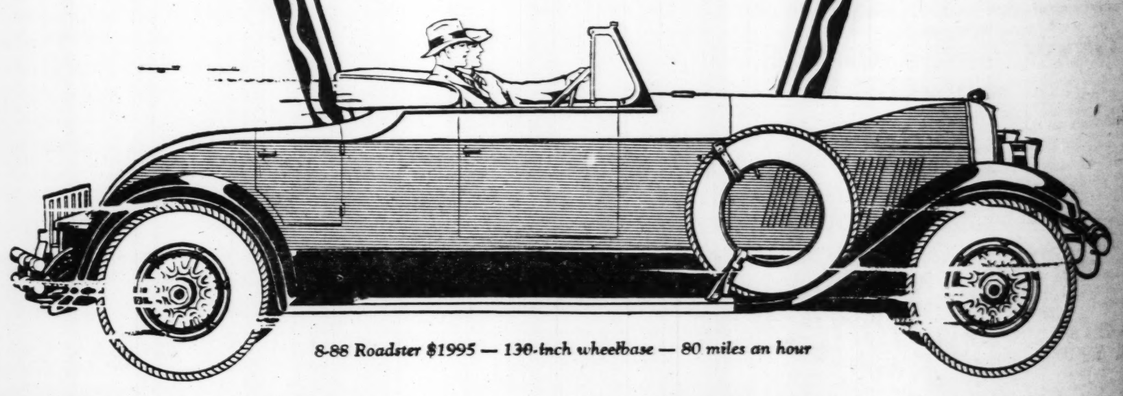
# AUBURN

## 8-88 Stock Car Makes over 86 Miles Per Hour

**75 Miles in 52 Minutes 10:77 Seconds**



*Drawing made from actual photograph of the two leading cars finishing only one-fifth of a second apart in the 75 mile stock car race at Atlantic City Speedway on May 7th. Stutz 86.247 M. P. H. and Auburn Straight Eight 86.240 M. P. H. The closest and most remarkable race of stock cars ever witnessed. Also the most sensational stock car performance on record.*



*8-88 Roadster $1995 — 130-inch wheelbase — 80 miles an hour*

**FAST—** An abundance of irrefutable evidence proves its speed superiority.

**DURABLE—** It has to be built of most enduring construction in every part in order to make the many performance records Auburn holds. Like its speed, its stamina is also beyond question.

**VALUE—** Desirable as speed and stamina are, yet they alone do not explain why Auburn gives the greatest value on the market today. You must drive the new Auburn 8-88 to appreciate how much better it rides and how much easier it handles than any other car you ever drove. If it does not perform smoother, give greater comfort and meet your every need, better, then you will not be asked to buy.

The 8-88 Roadster of type shown in the drawing above is for sale at all Auburn dealers for $1995, plus slight additional cost for wire wheels, bumper, extra tire, freight and tax.

AUBURN AUTOMOBILE COMPANY, AUBURN, INDIANA

6-66 Roadster $1095; 6-66 Cabriolet $1295; 6-66 Sport Sedan $1195; 6-66 Sedan $1295; 8-77 Roadster $1395; 8-77 Cabriolet $1595; 8-77 Sport Sedan $1495; 8-77 Sedan $1695; 8-88 Roadster $1995; 8-88 Cabriolet $2095; 8-88 Sport Sedan $2095; 8-88 Sedan $2195; 8-88 7-Passenger Sedan $2595. Freight, Tax and Equipment Extra.

# AUBURN-ST. LOUIS CO.

2309 Locust Bl. CEntral 2764-5

Open Evenings and Sundays


## GIRL SCOUT COURT OF AWARDS JUNE 1

### Ceremony Scheduled for Next Wednesday Postponed for One Week.

The St. Louis Girl Scout Court of Awards, scheduled for next Wednesday evening, has been postponed a week, until June 1, according to Miss Lauris Baldwin, field captain in charge of the court. The court, which will convene to present merit badges and special honor awards to Girl Scouts of the city who have won them since the court last fall, will be held, as previously announced, at the United Railway Hall, Vista avenue and Grand boulevard.

More than 600 merit badges for excellency in various scout subjects will be awarded to 300 girls, representing the majority of the older troops of the city. The most popular badge is that of Hostess, of which 89 will be presented; Scholarship is second with 67, followed by First Aid, Home Nursing and Child Nursing. This court will also be marked by the awarding of the first Home Service badge to be won in St. Louis. This badge, the most difficult of all, requiring 50 hours of specified service around the home, has been earned by Mercedes Berghoff of Troop 10.

Two sisters will obtain another special badge, when Margaret and Helen Jones of Troop 52 receive their Community Service pins. These pins, enamel and gold circles, on which the Girl Scout badge stands in relief, are also won rarely, as the girl must have been of definite service to her community. The requirement was filled in this case by the girls assisting during the last Community Fund drive, and at other times at the local Girl Scout office.

The awards will be distributed by the girls of Lindenwood Troop 1, during a playlet entitled "Magic Gold Pieces," the "gold pieces" being the badges. The playlet will be the climax of a program participated in by most of the troops in the city. The court is open to the public.



### Notable WJZ Feature Scheduled to Be Broadcast by Post-Dispatch's Station.

Roxy and His Gang, one of the most popular features that WJZ and the Blue Network ever has broadcast will come to this part of the Middle West through KSD, radio station of the Post-Dispatch, from 6 to 7 tomorrow evening.

Arthur Lang, baritone, will be the featured artist in the Roxy broadcast.

Supporting Lang will be heard many of the other members of the Gang in solo parts. The vocal and instrumental soloists will be supported by the chorus of 100 voices, the Russian Male Chorus, the symphony orchestra of 110 musicians, the grand organ and other stellar attractions with which Roxy has built his reputation as one of the greatest radio impresarios.

A series of Saturday night concerts by the famous Goldman Band is scheduled to begin through KSD on June 18. These concerts are to begin at 6:30 p. m. and continue until 8:15.

## HOW TO ARRANGE TO ATTEND CHICAGO RADIO TRADE SHOW

The first trade show of the radio industry, which will be held at the Stevens Hotel, Chicago, the week of June 13, is the greatest step toward stabilization of the riadio industry has yet seen, according to W. P. Mackle, executive secreatyr of the St. Louis Radio Trades Association.

The show is exclusively for the trade. Admittance will be granted to dealers, jobbers and accredited radio business men. Admission will not be granted to tradesmen who cannot properly identify themselves as such.

The Radio Manufacturers' Association is furnishing identification credentials to all radio tradesmen on request.

The St. Lous Radio Trades Association is acting as agent for the R. M. A. in this territory. Dealers and jobbers planning to attend can be relieved of all details if they will send their names, addresses and business connection to W. P. Mackle, 1207 Syndicate Trust Building, St. Louis. Mackle says he will secure all credentials for the trade without obligation.

The St. Louis association has chartered a special train leaving St. Louis at 9:40 p. m., Sunday, June 12, over the Wabash Railroad. A request to Mackle will secure a Pullman berth and railroad ticket on the basis of full rate going and half fare returning. The Association will reserve rooms in Chicago for radio tradesmen in the St. Louis territory who write.

## VICTOR HERBERT MEMORIAL PROGRAM THROUGH KSD

In memory of the late Victor Herbert, the American Society of Composers, Authors and Publishers has arranged a memorial service in New York which the National Broadcasting Co. will put on the air through KSD at 8:10 Wednesday night.

Gene Buck, president of the society, will preside before the microphone. He and Augustus Thomas, playwright, are to give brief addresses.

"Roxy," John Philip Sousa, Caroline Andrews, coloratura soprano; Russian Cathedral Choir from Roxy Theater; Paul Whiteman, the Astor Kent Orchestra under Louis Edlin; Anita Lowell, Frank Moulan, Alville Harrold, Rafael Diaz, Gladys Rice, Harry VanDuzee, Max Bendix, Jerome Kern, Nahan Franko, Raymond Hubbell, Silvio Hein and Leon Rothier, basso, are scheduled to take part.

## "COCA COLA GIRL'S" ROMANCE WILL SHIFT TO MONTREAL

Another episode in the romance of Vivian, the "Coca Cola Girl," will be broadcast Tuesday evening through KSD.

The scene of this episode is in Montreal, for it will be recalled that last week Vivian announced that she was to go from New York to Montreal and James revealed his intention of following her there. the episode will serve to introduce a new character, Freddie, an old-time friend of Vivian.

James had planned to take her to the races but Freddie "butts in" to the party and James is thoroughly angered when Freddie leads her away to the clubhouse for a chat.

The orchestra, under direction of Lucien Schmit, will again fit its music to the dialogue.

## PIANO RECITAL ON KSD

Hans Barth will play the first movement from the piano concerto No. 4 of Beethoven, acclaimed by many critics as the greatest work of its kind, in the "Half-Hour With Great Composers" to be broadcast through KSD, St. Louis, on Thursday evening.

Barth also will play the minuet in E Flat, the first movement from the Sonata, Opus 54, and the Minuet from the "Septette," which will be played with orchestral accompaniment. The half-hour will close with "The Turkish March" from "The Ruins of Athens."

**For the Notebook.**

Always use moisture-proof forms on which to wind coils.

A stage of untuned radio is not nearly so efficient as tuned radio.

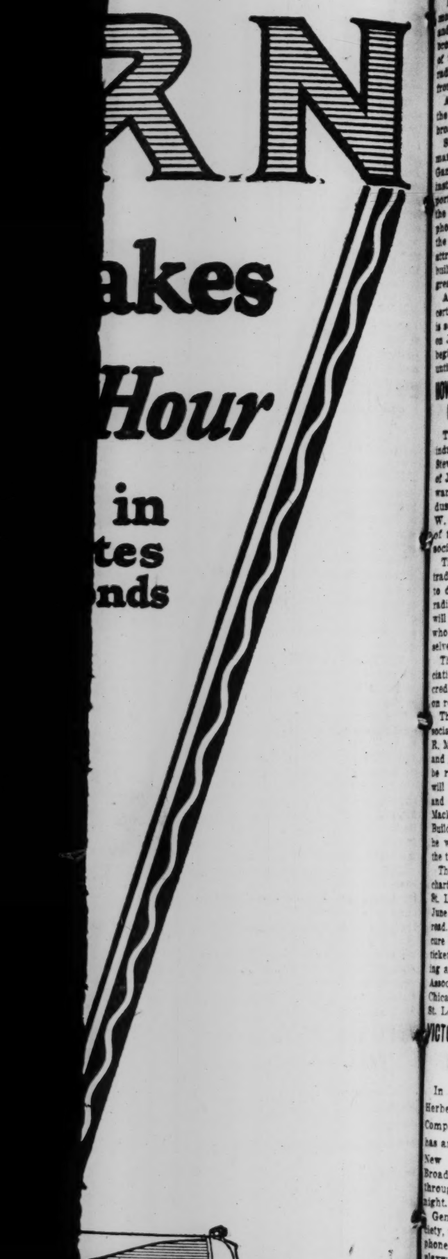
troop com-
are look-
scoutmaster
new ideas

meeting was
Mr. Bryant
scoutmaster
mporary ab-
er, who has
ant will re-
irst of June
ver the as-
b.

ay Webster
place near
20 scouts
sday night

Overland held an advancement hike May 14, and in spite of showers 26 tests were passed, eleven by the Eagles, seven by the Wolves and four by the Foxes and Moose. The evening wound up with a treasure hike put over by Scribe Chester Bundiff. Committeemen Sutter and Covington helped with the tests and were much interested in the scoutcraft.

Webster Groves 3 is publishing a four-page troop weekly, "The Watchman," edited by Carl Bayer of the Eagle patrol. Assistant Scoutmaster Pettingill is conducting a Scouting "Question and Answer" column. The paper is being run off on the church mimeograph.




rable as speed and stamina are, yet
alone do not explain why Auburn
the market today. You must drive
reciate how much better it rides and
than any other car you ever drove.
ther, give greater comfort and meet
en you will not be asked to buy.

uburn dealers
eight and tax.

NDIANA
Roadster $1395;
Cabriolet $2095;
Equipment Extra.

CO.
CEntral 2764-5

# RADIO FOR THE AMATEUR AND THE EXPERT

## ROXY AND HIS GANG ON KSD TOMORROW NIGHT

Notable WJZ Feature Scheduled to Be Broadcast by Post-Dispatch's Station.

Roxy and His Gang, one of the most popular features that WJZ and the Blue Network ever has broadcast will come to this part of the Middle West through KSD, radio station of the Post-Dispatch, from 6 to 7 tomorrow evening.

Arthur Lang, baritone, will be the featured artist in the Roxy broadcast.

Supporting Lang will be heard many of the other members of the Gang in solo parts. The vocal and instrumental soloists will be supported by the chorus of 100 voices, the Russian Male Chorus, the symphony orchestra of 110 musicians, the grand organ and other stellar attractions with which Roxy has built his reputation as one of the greatest radio impresarios.

A series of Saturday night concerts by the famous Goldman Band is scheduled to begin through KSD on June 18. These concerts are to begin at 6:30 p. m. and continue until 8:15.

### HOW TO ARRANGE TO ATTEND CHICAGO RADIO TRADE SHOW

The first trade show of the radio industry, which will be held at the Stevens Hotel, Chicago, the week of June 13, is the greatest step toward stabilization of the riadio industry has yet seen, according to W. P. Mackle, executive secretyr of the St. Louis Radio Trades Association.

The show is exclusively for the trade. Admittance will be granted to dealers, jobbers and accredited radio business men. Admission will not be granted to tradesmen who cannot properly identify themselves as such.

The Radio Manufacturers' Association is furnishing identification credentials to all radio tradesmen on request.

The St. Lous Radio Trades Association is acting as agent for the R. M. A. in this territory. Dealers and jobbers planning to attend can be relieved of all details if they will send their names, addresses and business connection to W. P. Mackle, 1207 Syndicate Trust Building, St. Louis. Mackle says he will secure all credentials for the trade without obligation.

The St. Louis association has chartered a special train leaving St. Louis at 9:40 p. m., Sunday, June 12, over the Wabash Railroad. A request to Mackle will secure a Pullman berth and railroad ticket on the basis of full rate going and half fare returning. The Association will reserve rooms in Chicago for radio tradesmen in the St. Louis territory who write.

### VICTOR HERBERT MEMORIAL PROGRAM THROUGH KSD

In memory of the late Victor Herbert, the American Society of Composers, Authors and Publishers has arranged a memorial service in New York which the National Broadcasting Co. will put on the air through KSD at 8:10 Wednesday night.

Gene Buck, president of the society, will preside before the microphone. He and Augustus Thomas, playwright, are to give brief addresses.

"Roxy," John Philip Sousa, Caroline Andrews, coloratura soprano; Russian Cathedral Choir from Roxy Theater; Paul Whiteman, the Atwater Kent Orchestra under Louis Edlin; Anita Lowell, Frank Moulan, Alville Harrold, Rafael Diaz, Gladys Rice, Harry VanDuzee, Max Bendix, Jerome Kern, Nahan Franko, Raymond Hubbell, Silvio Hein and Leon Rothier, basso, are scheduled to take part.

### 'COCA COLA GIRL'S' ROMANCE WILL SHIFT TO MONTREAL

Another episode in the romance of Vivian, the "Coca Cola Girl," will be broadcast Tuesday evening through KSD.

The scene of this episode is in Montreal, for it will be recalled that last week Vivian announced that she was to go from New York to Montreal and James revealed his intention of following her there. The episode will serve to introduce a new character, Freddie, an old-time friend of Vivian.

James had planned to take her to the races but Freddie "butts in" to the party and James is thoroughly angered when Freddie leads her away to the clubhouse for a chat.

The orchestra, under direction of Lucien Schmitt, will again fit its music to the dialogue.

### PIANO RECITAL ON KSD

Hans Barth will play the first movement from the piano concerto No. 4 of Beethoven, acclaimed by many critics as the greatest work of its kind, in the Half-Hour With Great Composers to be broadcast through KSD, 9 p. m. on Thursday evening.

Barth also will play the minuet in E Flat, the first movement from the Sonata, Opus 54, and the Minuet from the "Septette," which will be played with orchestral accompaniment. The half-hour will close with "The Turkish March" from "The Ruins of Athens."

**For the Notebook.**

Always use moisture-proof forms which to wind coils.

A stage of untuned radio is not nearly so efficient as tuned radio.

## KSD PROGRAM WEEK OF MAY 22

**CENTRAL STANDARD TIME**

***550 Kilocycles***

Daily—9:40, 10:40, 11:40, 12:40, 1:40 and 3:40, market and weather reports, 12:40 and 1:40, news bulletins.

Standard time given daily at 7 P. M Central Standard time and at 7:15 P. M. Sunday by the Howard Watch Co.

***Sunday, May 22***

***5:20 P. M.***

Musical program by Major Edward Bowes and the "Capitol Family" from the Capitol Theater, New York.

***7:15 P. M.***

Atwater Kent Radio Hour with the "American Singers."

***Monday, May 23***

***6:00 P. M.***

Roxy and His Gang from WJZ.

***7:00 P. M.***

The H. & K. Coffee program by the Hotel Statler Concert Ensemble with Mack Mudd, tenor, feature artist.

***Tuesday, May 24***

***7:00 P. M.***

The Eveready Hour.

***8:00 P. M.***

The Coca Cola Girl.

***8:30 P. M.***

Radio Cavalcade.

***Wednesday, May 25***

***6:00 P. M.***

"Ruddigore," by the National Light Opera Co.

***7:00 P. M.***

Ipana Troubadours.

***7:30 P. M.***

National Cavaliers, male quartet.

***8:00 P. M.***

"Our Government," by David Lawrence.

***8:10 P. M.***

Victor Herbert Memorial Concert from the Ritz Carleton Hotel, New York City.

***Thursday, May 26***

***6:00 P. M.***

South Sea Islanders.

***6:30 P. M.***

Half Hour with great composers.

***8:00 P. M.***

Goodrich Silvertown Cord Orchestra and the Silver Masked Tenor.

***Friday, May 27***

***2:00-2:30 P. M.***

"Royal Rhythmic Rhyme and Reason," a half hour children's program sponsored by the Royal Typewriter Co.

***6-7 P. M.***

Cities Service Goldman Band.

***8:00 P. M.***

The Dreamers.

***8:30-9:30 P. M.***

Dance music from WEAF.

***11:00 P. M.***

H. & K. Coffee program by the Hotel Statler Dance Orchestra.

***Saturday, May 28***

***11:30 A. M.***

Bolfe's Palaise d'Or and Jansen's Hofbrau Orchestras.

***6:00 P. M.***

National Week Enders.

## EVEREADY REVELLERS TO SIGN OFF TUESDAY

Noted Quartet, Which Has Been an Eveready Hour Feature, Is Going Abroad.

The Eveready Revellers are to sign off Tuesday night. From KSD and its affiliated stations of the "red" network, the quartet will trace its existence as a singing group in a series of songs arranged as a formal good-by for the radio season of 1926-27. The Eveready Revellers are going to London, where their engagements call them, but are to return.

Originally organized as the Shannon Quartet, the Revellers include Franklyn Bauer, first tenor; Lewis James, second tenor; Elliott Shaw, baritone, and Wilfred Glenn, bass. Frank Black accompanies them at the piano.

This Tuesday's program will begin with "I May Be Gone for a Long, Long Time," "Mandy Lee" will follow, then "Cornfield Medley." Other songs are to include "Collegiate," "Bam-Bam Bamy Shore" and a quartet version of "Soliloquy."

Barbara Maurel, contralto, and Virginia Rea, soprano, will also sing Tuesday evening.

**Radiograms.**

A first-class broadcasting station takes in $2,500,000 a year for advertising, often $10,000 in one night.

## CHILD PRODIGIES IN ROYAL HOUR ON KSD

Six-Year-Old Linguist and Girl Haarpists to Broadcast Friday Afternoon.

Lorraine Jaillet, six-year-old linguist, who writes a typewriter in both French and Esperanto, will recite poems in each language during the "Royal Rhythmic Rhyme and Reason" half-hour under direction of "Mother" Stoner through KSD at 2 next Friday afternoon.

According to "Mother" Stoner, Lorraine Jaillet represents the "intellectual" type of genius. The "temperamental" genius will be represented by David Vivian, 11 years old, who composes and plays music for the harp.

Another feature of this second program will be the participation of Winifred Sackville Stoner Jr., one of the best known of modern prodigies, as author of plays and composer of songs. She is to give her recipe for developing Rhyme and Reason.

As was the case last week in the opening program of this series, "Mother" Stoner will sing an original song, using the typewriter for her accompaniment. She will be heard in one of her chats, following which the entire group which she gathers for the program, will be heard in the "jingleJay." "Better to Toot than to Shoot," concluding with "The Time to Be Happy is Now."

## Radio Programs

Silent night for WDAF, WFHL, WOW, WRVA, WSMB, WSBT, WTIC, KFKX, KSO, WRSO, WCOA.

**KDKA**, Pittsburg (309m-970kc)—9 a. m., Point Breeze Presbyterian Church; 12 a. m., Roxy's program; 2 p. m., organ recital; 2:45 Vesper service; 4:30 p. m., twilight hour of music; 5:45, church service; 7 p. m., violin recital.

**KFI**, Los Angeles (467m-880kc)—12 a. m., morning services; 6 p. m., Vesper services; 8 p. m., musical art trio; 9 p. m., organ recital; 10 p. m., classic hour; 11 p. m., orchestra; 12 p. m., orchestra.

**KFO**, Oakland (361m-830kc)—1 p. m., church service; 8 p. m., Bem's little symphony; 9 p. m., First Congregational Church; 11 p. m., program.

**KHJ**, Los Angeles (405m-740kc)—12 a. m., 4:30; 12:30, Arthur Blakely, organist; 9 p. m., church service; 10 p. m., studio program.

**KOA**, Denver (322m-930kc)—12 a. m., Trinity Methodist Church; 6:30 p. m., organ recital; 7:30 p. m., Brown Palace orchestra; 8:45 p. m., organ recital.

**KOIL**, Council Bluffs (309m-980kc)—11 a. m., church services; 2:00 p. m., Dean Norton's orchestra; 11 p. m., Paramount orchestra.

**KPO**, San Francisco (423m-700kc)—8 p. m., orchestra; 8:30 p. m., Palace Hotel orchestra; 10:35 p. m., Rudy Seizer's orchestra.

**KTHS**, Hot Springs (375m-800kc)—11 a. m., Central Methodist Church; 9 p. m., music lovers' hour; 10 p. m., organ recital.

**KYW**, Chicago (536m-560kc)—10 a. m., Central Church service; 12 a. m., Roxy's gang; 3 p. m., lecture; 3:30 p. m., studio concert; 4:30 p. m., Twenty Minutes of Good Reading; 7 p. m., Godfrey Ludlow, violinist; 7:30 p. m., studio recital; 8:30, concert.

**WBAP**, Fort Worth (476m-630kc)—11 a. m., Presbyterian Church; 12:30 p. m., Haddee hour; 9:30, program.

**WCBD**, Zion (345m-870kc)—8 p. m., string quartet.

**WCCO**, Minneapolis (416m-720kc)—9:45 a. m., Trinity Lutheran Church; 10:20 a. m., Hennepin Children's Church; 4:10 p. m., Hope Presbyterian Church; 5:55 p. m., Second Church of Christ Scientist; 7:15 p. m., Atwater Kent hour; 7:45 p. m., musicale; 9 p. m., organ recital.

**WEAF**, New York (492m-610kc)—1 a. m., young people's conference; 2:30 p. m., young people's conference; 3:30 p. m., church services; 5:30 p. m., Arthur Brisbane; 6:00, John and Bill Mitchell. Also on program; 6 p. m., concert; 8:30, Ipana drama; 8 p. m., "Mal Bowes' Family"; WWJ, KSD, WHAS, WSM, WSB, WMC, 9:15, Atwater Kent hour, WWJ, WSAI, WGN, KSD, WOC, WCCO, WGY; 7:45 p. m., musical; 9:30, Short Stories by Jamie Hurst; 8 p. m., Dance.

**WEBH-WJJD**, Chicago (370m-810kc)—Chilotte and Protestant service; 9:30 a. m., church services; 12 m., organ recital; 2:45 p. m., children's program; 3 p. m., twilight musicale; 5 p. m., organ recital; 6 p. m., Edgewater ellach orchestra; 8 p. m., program.

**WENR**, Chicago 266m-1130kc)—1 p. m., hour of better music; 8:30 p. m., Samovar orchestra.

**WFAA**, Dallas (467m-830kc)—2:30 p. m., Farmers' hour; 6, Bible class; 8, Church of Christ Scientist; 9 p. m., Grace Methodist Church; 11 p. m., faculty recital.

**WGN**, Chicago (303m-990kc)—11 a. m., Uncle Walt reads the comis; 12 m., organ recital; 1 p. m., recital; 5:00, Sunch and Judy; 5:45, Blackstone quintet; 6 p. m., "The Million Sing;" 6:20, Old-Fashioned Almanack; 6:30 p. m., songs; 6:50 p. m., Blackstone quintet; 7 p. m., Aunt Sandy; 7:15 p. m., Atwater Kent program; 7:45, Bible reading; 8 p. m., Our Music Room; 9 p. m., "Sam 'n Henry;" 9:10, Salernos; 9:30 p. m., organ recital.

**WGR**, Buffalo (319m-940kc), 9:45 a. m., church service; 6:45 p. m., evening service; 8:15 p. m., Atwater Kent hour.

**WGY**, Schenectady (379m-940kc)—9 a. m., church service; 1 p. m., musicale; 2 p. m., organ recital; 5:30 p. m., church services; 6:45 p. m., violin and piano recital; 7:15 p. m., Atwater Kent.

**WHO**, Des Moines (526m-570kc)—11 a. m., church service; 4 p. m., drama hour; 5 p. m., orchestra; 7:30 p. m., conference orchestra.

**WJZ**, New York (454m-660kc)—9 a. m., church service; 11 p. m., studio orchestra, WJZ; 12 a. m., Roxy's Gang (KDKA, KYW, WRC, WOC); 1:55, Republican Hour; 3:30 p. m., Peoples' radio speech; 5 p. m., organ recital, Helen Turley, contralto; 5:30, Utica Jubilee singers; 6 p. m., Concordia choir; 6:30 p. m., Cook's Travelogue; 7 p. m., Godfrey Ludlow, violinist; Leslie Gaylord, Gainsboro and Minuet (KDKA, KYW); 7:30 p. m., studio orchestra.

**WLIB**, Chicago (303m-990kc)—4 p. m., music; 4:30 p. m., songs; 4:40 p. m., Herbert Johnson, pianist; Tommy Oates, baritone; Black-stone quartet.

**WLW**, Cincinnati (422m-710kc)—8:30 a. m., Sunday school; 10 a. m., church service; 2 p. m., organ recital; 6:30 p. m., First Presbyterian Church; 7:15 p. m., Peselia's band.

**WOC**, Davenport (484m-620kc)—12 a. m., Roxy's Sunday stroll; 1 p. m., Mattie symphony; 6:30 p. m., church service; 7:15 p. m., Atwater Kent; 9:30 p. m., Little Symphony orchestra.

**WRC**, Washington, D. C. (469m-640kc)—2:15 p. m., organ recital; 3:15 p. m., recital; 7:15 p. m., Gateway orchestra; 8 p. m., Presbyterian hour; 9:30, program.

**WRC**, Washington, D. C. (469m-640kc)—10 a. m., church service; 11 a. m., studio orchestra; 12 a. m., Roxy's gang; 1 p. m., Young People's conference; 3 p. m., service; 5:30 p. m., musicale; 7:15, Atwater Kent; 8 p. m., "Danger."

**WRR**, Dallas (246m-1220kc)—1 a. m., church service; 8 a. m., church service; 9:30 p. m., male quartet.

**WSAI**, Cincinnati (325m-920kc)—10 a. m., morning service; 6:45 p. m., chimes concert; 7 p. m., radio sermonette; 7:15, Atwater Kent.

**WSB**, Atlanta (428m-700kc)—9:30 a. m., Baptist Tabernacle; 10:45 a. m., church service; 5 p. m., Vesper service; 6 p. m., Major Bowes.

**WSM**, Nashville (322m-1060kc)—5:20 p. m., Capitol Theater program; 7:15 p. m., church service.

**WTAM**, Cleveland (389m-770kc)—10 a. m., services; 2 p. m., afternoon musicale; 5 p. m., orchestra; 6 p. m., program; 7 p. m., services; 8 p. m., Breen sons; 9 p. m., orchestra.

**WWJ**, Detroit (363m-850kc)—10 a. m., church services; 8:20 p. m., Capitol Theater family; 7:15 p. m., operatic stars.

## QUARTET AGAIN ON KSD THIS EVENING

"Juanita" and Other Popular Songs of Its Type in Atwater Kent Hour.

Popular song numbers will feature the program given by the American Singers in the Atwater Kent hour through KSD tonight, with one operatic selection, from "Martha."

The quartet, made up of nationally known concert singers, includes Charles Harrison, first tenor; Redferne Hollinshead, second tenor; Vernon Archibald, baritone, and Frank Croxton, basso.

"Juanita," popular favorite of a past generation, will open the concert. It was written by Mrs. Caroline Sheridan Norton, granddaughter of Richard Brinsley Sheridan, the famous Irish dramatist. The song that for years has been sung by every American college glee club was written for a student at Oxford, Brinsley Norton.

Quartet—
a Juanita ..... Norton
b River Shannon ..... Old Irish
The American Singers.

Basso solo—
a Goin' Home (spiritual)—arranged by ..... Gantvoort
b I Want to Be Ready (spiritual)—arranged by ..... Burleigh
Mr. Croxton.

Quartet—What the Chimney Sang...Parks
The American Singers

Duet—Lost, Proscrib'd, from Martha—Flotow
Messrs. Harrison and Archibald.

Quartet—Dreaming Alone in the Twilight ..... Moore
The American Singers. (Mr. Hollinshead in the solo part.)

Tenor solo—Who Knows—
Life's Perfect Promise...William Stickles
Mr. Harrison.

Quartet—
a When the Little Ones Say Good Night ..... Parks
b Old Noah ..... Traditional
The American Singers.

## YOUNG SINGERS SOUGHT BY ATWATER KENT FOUNDATION

By the Associated Press.

PHILADELPHIA, Pa., May 21.—Talent as yet unknown to fame will find an opportunity through radio when a "national radio audition" for young men and women will be held soon by the Atwater Kent foundation to find by competition the best undiscovered voices in the United States.

Prizes aggregating $17,500, with one and two years tuition in an American conservatory, will be offered by the foundation, which was established for scientific and educational purposes.

The contests will be held in 48 states. Musical clubs and women's clubs in each community are to be invited to hold local contests to select the best man and woman singer in their towns. Those winning will be certified to a state audition, which will be broadcast. The state winners will then compete in five districts, and a man and woman winner from each district will enter the final trials in New York.

Contestants will be judged by vote of radio listeners and juries made up of the musical authorities of each community, state, or district. The vote of the public will count 60 percent and that of the jury 40 percent.

A jury of great figures in music will make the decision at the national audition in New York.

## NEW POWER CONTROL FOR RADIO SETS IS INTRODUCED

A new device for use with receiving sets is the Super Automatic radio power control. When the control is properly connected with charger set and batteries, or with a B eliminator replacing the B batteries, a turn of the switch connects the B power supply with the set and completely cuts off the charger. When the set is not in use and the switch is turned off the Super Automatic disconnects the B power supply and connects the charger to the A battery. When the A battery is fully charged the charger is automatically disconnected.

The device is made for sets using either 6-volt or 4-volt tubes.

A junior model of this control is for use with trickle charger and eliminator, while there is also a heavy duty model for use with trickle charger and eliminator.

## What WJZ Will Broadcast This Week

SUNDAY, MAY 22.

5:30, Utica Jubilee Singers.
6:00, Commodore Ensemble.
6:30, "Isle of the British Isles."
7:00, Godfrey Ludlow, violinist. Also on KDKA, KYW.
8:00, Concert by the Studio orchestra.

MONDAY, MAY 23.

5:30, Arthur Lang, baritone and Roxy's Gang. Also KDKA, KYW, WHAS, WSB, WSM and WJR.
7:00, Light Opera Hour. Also on KDKA and WJR.

TUESDAY, MAY 24.

6:00, Stromberg-Carlson Hour. Also on KDKA, KYW and WJR.
7:00, Carmen. Also on KDKA, KYW.

WEDNESDAY, May 25.

5:30, Commodore Orchestra.
6:00, Arion Male Chorus. Also on KDKA and KYW.
6:30, Davis Saxophone Octette.
7:00, First Jubilee Singers in Maxwell Hour. Also on KDKA, KYW, WHAS, WSM, WSB, WMC and WJR.
8:00, Radiotrons. Also on KDKA and WEBH.

THURSDAY, MAY 26.

5:15, Commodore Ensemble.
6:00, John and Bill Mitchell. Also on KDKA and KYW.
7:00, Musical Sight-Seeing Tour of New York. Also on KDKA, KYW and KSD.
7:30, Mrs. Clara Edwards, composer, and "The Texans."
8:15, Patrin's Lunch, accordion player.

FRIDAY, MAY 27.

5:30, Bonnie Laddies.
6:00, Vaught on Leath in Way-Down Hour. Also on KDKA and KYW.
6:30, Royal Entertainers. Also on KDKA, KYW and WJR.
8:00, Arm-Chair Hour.

SATURDAY, MAY 28.

6:00, Godfrey Ludlow's Hour of Entertainment. Mme. Marie Narelle, "The Queen of Irish Song," and Mme. Lolita Cabrera Gelesboro, Spanish pianist. Third of series of Announcers' Nights programs.
8:00, Keystone Duo.

## 'B' BATTERY ELIMINATOR

Only $2.00 Down



New 1927 Improved Model
Absolutely Guaranteed

No more reason for anyone to fuss with old-fashioned "B" Batteries. No more "frying" noises or fading due to run-down cells. This new, greatly improved B Eliminator will end your battery troubles forever. It means clearer reception, sharper tuning and more real pleasure from your set.

**Entirely New Principle**

Made on an entirely new principle, the R-B unit performs Eliminators selling for double its cost. Just to introduce this amazing new model to the radio users of America, we are offering it for only TWO DOLLARS DOWN, and three dollars a week for three weeks. This offer is subject to withdrawal at any time as the demand in R-B products exceed our huge production capacity, so send your order NOW. The Eliminator is ABSOLUTELY GUARANTEED, comes completely equipped—no "extras" to buy.

**Works on Any Current**

Operates perfectly on direct or alternating current, giving up to 90 volts power and using the full wave of the power supply. Simple directions enclosed. Anyone can plug it in to any kind of set.

**Give Your Set a Chance**

Don't blame your set because old "B" batteries cripple it. Order your new improved R-B Eliminator TODAY. Pin two dollar bills to a note with your name and address and mail it to us today. Pay the balance on the budget plan. If not delighted, return the Eliminator within ten days and whatever you have paid will be refunded.

**R-B SPECIALTY CO.**
Dept. J-102, 318 Sycamore St., Cincinnati, O.

## Sunday Programs By St. Louis Stations

KSD

***545 M.; 550 Kc.***

5:20 P. M.—"Capitol Family" direct from New York.
7:15 P. M.—American Singers Quartet in Atwater Kent Hour.

***KFUO, 545 M.; 550 Kc.***

3:30 P. M.—Foreign language half hour. Address: "Thou Shalt Honor Thy Father and Thy Mother," Rev. O. R. Hueschen, German hymns; Misses Amanda Kampmeyer and Josephine Heidelberg.
4:00 P. M.—Shut-In Hour. Address: "Life After Death," Prof. O. P. Kretzmann, Springfield, Ill. Musical by children of St. John's Lutheran Church.
9:15 P. M.—Address: "Peter's Vision," Rev. F. Brand. Music.

***KFVE, 240 M.; 1250 Kc.***

2:00 P. M.—Ground conditions at Sportsman's Park.
3:00 P. M.—Play by play account American League game.
5:30 P. M.—Twilight service—Second Baptist Church. Sermon by Dr. M. A. Jones.
6:45 P. M.—Baseball scores—both major leagues. Review.
7:00 P. M.—Hotel Chase Orchestra.
8:00 P. M.—Evening service—Third Baptist Church. Sermon by Dr. Henry A. Porter.
9:30 P. M.—Organ recital by Dr. Fountain Leigh.

***KFWF, 214 M.; 1400 Kc.***

10:45 A. M.—Service of St. Louis Truth Center, Rev. Emil Clifford Hartmann, pastor. Subject: "Evolution: Where Did Man Come From?" Organ program by Miss Zelma Sommerfeldt.
7:45 P. M.—Service of St. Louis Truth Center, Rev. Emil Hartmann, pastor. Subject: "The Bible." Special organ program.
9:00 P. M.—Request program of old familiar hymns.

***KMOX, 280 M.; 1070 Kc.***

5:00 P. M. — Harry Lange's Orchestra from Forest Park Highlands.
6:00 P. M.—American Legion program, featuring artists of St. Louis, Missouri.
9:00 P. M. — Skouras Bros. Sunday Night Club.
10:30 P. M.—Lange's Orchestra.
11:20 P. M. — Stuart Barrie's organ recital from Ambassador Theater.

***WIL—258 M.; 1160 Kc.***

5:30 P. M.—Samet, violinist, Edward Skipwith, Jr., accompanist; No-Name Harmony team George Shone, tenor.

***WEW, 360 M.; 830 Kc.***

9:30 A. M.—Lecture on Sacred Scripture, Rev. Thomas A. McCourt, S. J.
11:00 A. M.—Music of high mass. Sermon by Rev. Theodore Schulte, S. J.
2:00 P. M.—Question - Box Hour, conducted by Rev. Raphael Hamilton, S. J.
7:15 P. M.—"The Sanctity of Marriage." Lecture, Rev. John J. Noonan, S. J.

***WMAY, 247 M.; 1210 Kc.***

11 A. M.—Service of Kingshighway Presbyterian Church. Sermon: "Why I Believe in the Bible." "Prelude," (Fletcher). Anthem "As Pants the Hart" (Mendelssohn). Duet, Mrs. Frances Eggeling and O. W. Stone: "O, Divine Redeemer" (Gounod). "Postlude" (Fletcher).
8:00 P. M.—Sermon, "Things Money Can and Cannot Buy." "Andante Religioso," (Cole). Anthem, "Bow Down Thine Ear," (Barnes). Anthem, "Ye Fair Green Hills of Galilee," (Barnby). Recessional March (Clark). Rev. Arnold Hilmar Lowe, preaching morning and evening.

## FAMOUS VIOLINIST ON KSD

Maximillian Rose, famous violinist, will broadcast from KSD tomorrow evening.

Rose was born in Bessarabia, Rumania. He began to study the violin at nine and at 14 appeared as soloist with a symphony orchestra, playing the Mendelssohn concerto before an audience of 5000.

At that time, he was acclaimed a prodigy.

Rose has appeared in many concerts with world famous operatic stars such as Jeritza, Anna Case and Marion Talley, and has been heard in every principal city of the United States and Canada. He uses a rare Guarnarius violin which is dated 1634.

## GOLDMAN BAND ON KSD AGAIN FRIDAY

Cornet Solo by Del Staigers to Be Feature in Request Program.

The Cities Service-Goldman Band will feature, through KSD next Friday evening, request selections.

The third selection will be a cornet solo by Del Staigers, who will play "The Carnival of Venice," by Clarke.

The closing selection is to be the "Hunting Scene," by Bucalossi. It brings in Break of Day, Hunters' Horns Signalling the Start, Barking of the Dogs, The Chase, Firing of Guns and the Return Home.

The program follows:

"Marche Slave," (Tschaikowsky); overture, "Poet and Peasant," (Von Suppe); cornet solo—"The Carnival of Venice," (Clarke); "To a Wild Rose," (MacDowell); "Love in Idleness," (MacBeth); march, "Sunapee," (Goldman); excerpts from "Aida," (Verdi); "Hunting Scene," (Bucalossi).

### R. W. BENNETT AND K. V. WRAPE ORGANIZE NEW RADIO FIRM

Robert W. Bennett, president of the St. Louis Radio Trades Association, has organized a new radio firm with Koehler V. Wrape as Robert W. Bennett Co., Inc.

Bennett is president of the new firm, which is factory representative for a number of radio products, and Wrape is secretary and treasurer.

The firm takes over the established business of the Robert W. Bennett Co. and will have quarters in the Syndicate Trust Building.

It represents Hipwell, Erla, Interstate, Magnavox, Carter radio products and the new A. C. Dayton receivers, which are now licensed under Radio Corp. patents.

Formation of the new company marks Wrape's entry into the radio business.


RADIO MART
RELIABLE MERCHANDISE
822 PINE ST.
"WE WILL NOT BE UNDERSOLD"
MAIL ORDERS SHIPPED SAME DAY RECEIVED

MONEY SAVING SALE!

FRESHMAN MASTERPIECE $19.95
The nationally advertised GFS. Easy to operate. Very selective. Priced without cabinet.

Dubilier "B" Eliminator
Supplies up to 135 volts. Complete with Raytheon tube. $51.00 value.
$18.95

Tower CONE SPEAKER
Remarkable tone quality. Packed in original factory box. None sold to dealers. List price, $9.50. Sale price
$3.98

B' BATTERIES
45 VOLT BATTERY
Guaranteed fresh new stock. 45 volts. $3.75 values, special
Sale Price, $1.66

Exide 'A' Eliminator
Noiseless. Complete with General Electric Tungar Tube. Guaranteed. $36 Value.
$15.95

BALKITE CHARGERS
The famous Balkite H Charger. Steady, economical and dependable, $19.50 value. Sale Price,
$7.95

PHILCO ELIMINATORS
Combination A and B
Regular $67.50 value
$39

CONSOLE CABINETS
With built-in speakers and Brandes Units. $100 value.
Special $29.95

Golf Sets
Mid-iron, mashie, putter, your choice of driver or brassie, and a heavy bag. Well balanced clubs with hickory shafts. $12.50 value, special at only
$6.79

Wanamaker "Wonder" and "Mystery" golf balls; 80c values
39c

THOUSANDS OF OTHER BARGAINS


## NEW RAYTHEON DEVICE FOR RADIO BATTERY CHARGING

With a new principle as the basis, there has been developed and placed on the market a nonbreakable rectifier known as the Raytheon "A." This device is in the form of a stout metal cartridge about the size of a man's thumb, free from delicate filaments, chemicals or moving parts. It is merely snapped into a clip holder and forgotten, whereupon it goes to work supplying a current of 2½ amperes or less, at six volts.

Suitable step-down transformers have been designed and complete units using this rectifier are now on the market.

Raytheon "A" is ideal for storage-battery charging. It provides the highly desirable taper charge feature, reducing current drain, gassing and wear and tear on the battery. The overall efficiency, when employed in a properly designed charging unit, is better than 50 per cent.

## GRAND OPERA THROUGH WDAF

WDAF, WSAI and WTAM will broadcast a performance of "Samson et Dalila" by the National Grand Opera Company at 8 tomorrow evening. The cast is to include: Devora Nadworney, contralto, as Delilah; Giuseppi di Benedetto, tenor, as Samson; Giovanni Giovannelli, tenor, as The High Priest; Nino Ruisi, basso, as Abimelech.

Rattling in a cone speaker is caused by the apex working loose. Place a finger on the apex and tighten with pliers.


Radio Service In Your Home
Complete testing and adjusting of your set ..... $2.50
Phone PRospect 1203-2123
BLACKWELL RADIO SERVICE CO.
2832 GRAVOIS AV.
Authorized Atwater Kent and FADA Dealer

Save $10. FREE! a Superior STAR SQUARE FEATURE
ALL SETS INSTALLED FREE & 30 Days Free Service

See STAR SQUARES Radio and Auto Ad on Page 12, Auto Section

MONDAY BARGAINS MAIL ORDERS FILLED
STONE ELECTRIC 714 PINE
NO C. O. D.'s
FREE! MONDAY—SINGLE OR DOUBLE PHONOGRAPH ADAPTERS WITH EACH $2.00 AND OVER PURCHASE.

RCA
New Shipment $165 RADIOLA 25 In Original Factory Boxes
6-Tube Super-Heterodyne with 6 RCA tested Tubes and Loop
Guaranteed latest model—Special.. Complete with heavy duty battery equip. and 17-in. Erla cone speaker, $99.95 Complete Installed
Only 10 Sets in this lot. Come early. This special absolutely for Monday only

8 to 11 A. M. Only — EXTRA SPECIALS — 8 to 11 A. M. Only

$12.50 Apco 2-Amp. Charger $5.95
$10 Balkite Trickle Charger $5.55
$19.50 High-Low Balkite J Charger, 1927 model $10.95
Panels; choice of Stock 50c
$28 Monark A Eliminator $11.95
201-A Tube Rejuvenators $1.50
UV, UX, 201A Type Tubes, 35c; 3 for $1
$4.50 Brandes Superior Phones 99c
Only 1 Pair to a Customer.
Heavy Duty B 45-Volt Batteries $1.99
$2 22½-Volt Ray-o-Vac Batteries 75c
17-Inch Erla or Tower Cone Speakers $5.75
Dongan Audio Transformers 3½ to 1 Ratio 2 for $1.50

TUBES
Type UX-112 Power Tubes....80c
Type UX-200A Power Detector, 89c
Type UV or UX 199 Tubes....75c
DeForest UV-199 Type.....$1.59
$2.50 RCA WD-11 Tubes....$1.69
$2.50 Cunningham CX-220 Power Tubes, special .....$1.39

Cunningham Tubes 8 to 11 A. M. Only
CX301A, 6 Volts.....$1.14
C300, 6 Volts Det.....49c
CX12, 1½ Volts.....$1.09

135-Volt B ELIMINATOR
This will prove an important announcement to many radio owners. It costs slightly more than two B batteries; has only to be plugged into a light socket; no acid; no bulb to burn; no heat to ruin the cabinet; and no hum. It can be operated on either alternating or direct current at a very low cost $9.85

RADIO STORAGE BATTERIES AUTO
Rubber cased—6 volt—ball handle. Guaranteed. Special .... $6.90
13-Plate Oversize Auto Batteries for Fords and Chevrolets. $7.95
$1.00 ALLOWED ON YOUR OLD BATTERY Guaranteed

3-Coil German Phono-Power UNIT
Every Unit Guaranteed
Will stand 90, 135, 180 volts and even more. $3.00 allowed for your old unit or speaker. Extra special for Monday, 8 to 11 a. m. only. $3.95

FRESH METER-TESTED B BATTERIES
$3.75 45.-Volt UPRIGHT Stone, Special $1.66
45-Volt Flat or Upright Burgess Batteries ..... $2.43
Radio Dry Cells—Fresh, new stock; 4 for ..... $1
60c Size C Batteries, 4½ volts ..... 33c
$36.50 5-Tube 2-Dial Blue Ribbon T.R.F. Sets Assembled in Cabinet $13.95

COME EARLY—SOME QUALITIES LIMITED
Copper Ribbon Aerial, 50 ft....50c
Radio Bank Crystal Sets.....85c
Steinite Crystal Sets.....$4.39
100 Feet Aerial Wire.....29c
Blue Seal 5-Volt Hot Shots....$1.69
Variable Condensers.....25c Up
Rheostats.....19c
Potentiostats.....49c
Battery Terminal Clips.....10c
Complete Aerial Kits.....$1.95
Antiocouplers.....19c
Window Lead-ins.....10c
Steinite Interference Eliminator, 55c
Steinite Noise Eliminators....55c
Steinite Aerial Eliminators....69c
Q.R.S. Full Wave B Eliminator Tubes, 85 milleamps.....$3.89
Guaranteed Lightning Arresters, 19c
Radiola 3 or 3A Adapters....35c
Jewett Phonograph Units....$1.50
Console Tables.....$3.95
$50 5-50 Crosley 5-Tube Set, $24.95
$75 5-75 Crosley Console....$36.95
Baldwin Phonograph Units....$3.45
17-in. Cone Speaker, special, $2.95
5-Wire Cable Cords.....29c
Voltometer Tests.....5c
$35.50 4-Volt Philco A B Eliminator.....$34.80
$67.50 Philco A B Eliminator, 6 volts.....$39.80
Rubber Battery Mats.....65c
Voltometer 3-in-1 Condenser, $3.50
20-foot Extension Cord.....40c
Storage Battery Hydrometers..55c
0 to 50 Voltmeter.....55c
0 to 35 Ampmeters.....35c
Yankee Hydrometers, for testing storage batteries.....$7.15
Burgess Radio Dry Cells, each..35c
$32.50 Crosley Console Cabinet, with built-in Cone Speaker $14.95
Ribbon Indoor Tape 100 ft....40c
Latest Citizens Lab Book....49c
UX-120 Adapters.....50c
Dral Caps.....10c
Kester Radio Solder, 50c.....19c
$60 5-Tube Freed-Eisemann, $39.95
$65 Steinite 6-Tube Battery Tuner Set with built-in Speaker, $32.50
$10

Dependable St. Louis-Owned Permanent

OPEN SUNDAY TO 1 P.M.

# STAR SQUARE WEEK

OPEN NIGHTS TILL 9 P.M.

A semi-annual VALUE-GIVING EVENT which proves *conclusively* STAR SQUARE dominates the field. TREMENDOUS purchase power and NINE *selling outlets* . . . , That's the reason.

Main Store
1129 LOCUST ST.
MAin 4847-4848-4849
3224 MERAMEC
Riverside 9407
3028 N. GRAND
COlfax 8195
4969 DELMAR
FOrest 5832

5032 GRAVOIS
Riverside 3080
2731 CHEROKEE
GRand 3059
7192 Manchester
Hiland 9790
814 N. SIXTH
CEntral 2031
2300 S. GRAND
GRand 8521

Extra Special!
30x3½
FIRST QUALITY
TIRE & TUBE
On Sale Star Square Week at .... $5.

5 Tube
FRESHMAN MASTERPIECE
Brings in the distant stations with the utmost clarity and volume. In an attractive genuine walnut cabinet. For Star Square Week at ..... $27.50
FREE! Installation and 30 Days' Free Service on all Sets.

Sale of
ELECTRIC FANS
Genuine General Electric Fans. Operates under A.C. or D.C. current. A $7.50 value. Star Square Week ..... $3.98
8-inch blades, Emerson ..... $5.95
9-inch blades; Signal oscillator ... $8.75
10-inch blade, oscillator ..... $11.55

45-VOLT B BATTERIES $1.66

BALKITE CHARGERS $7.95

RADIO TABLES $6.95

Q. R. S. UX201A TUBES 79c

BALKITE B. W. ELIMINATOR $14.95

EXIDE—A POWER UNIT $13.95

High-Grade MOZART SPEAKERS $1.65

Gear Shift Extension .. 45c
Sharpening Stones ... 15c
Tire Pumps ..... 58c
Drill Bit Sets ..... 75c
Steel Tire Irons .... 15c
Spare Tire Cables ... 45c
Emergency Gas Cans .. 59c
Clason's Road Maps .. 39c
Trouble Lamps .... 69c
Auto Spotlights .... 89c
Headlamp Reflectors 39c
Stop Signals ..... 89c
Cold Chisels ..... 23c
Indestro Wrench Set .. 59c
Ford Wheel Pullers .. 32c
Hinsdale Socket Set .. 89c
Tomahawk Wrench .. 32c
Hammers ..... 32c
Breast Drills ..... 89c
Ford Rims ..... 1.35
License Frames, pr. ... 1.45

LAWN MOWERS
14-inch cutting blades of finest tempered steel; fully guaranteed.
$5.85

LAMPS
PARK LAMPS Equipped with switch and bulb. 62c
Bullet Head Lamps, pair .. $7.95
Bullet Side Lamps, pair ... 1.89
Bullet Road Lamps, $2.95
Dash Lamps .....27c
Dome Lamps .....89c
Side Lamps, pair..$1.89

MIRRORS
Adjustable top bracket, Star Square Week ..... 45c
2-Way Mirror .....95c
ORNAMENTS
Flag Holders .....10c
Radiator Cap Wings..39c
Chrysler Wings at...49c
Flying Satin ..... $1.00
Whippet Ornament, $1.00

TOOLS
Stillson Wrenches ..... 58c
Ford Owners' Wrench Set .. $1.45
Chev. Wrench Set, Special .. 1.65
Pliers .....15c
Screw Drivers .....15c
Tinner Snips .....55c
Driver Vises .....$1.29

Thickness Gauge
A high quality Gauge. Has 9 leaves. Will not rust. 25c value. Star Square Week at.. 19c
Improved Steel Leaf Guage ..... 62c

Automatic Windshield Wipers
Wiper operates off the exhaust or the vacuum. A motor car necessity. Can be installed on all cars. Star Square Week ..... $1.00

Tow Ropes ..... 75c
Ford Timers ..... 39c
Booster Plates ..... 59c
Spark Plug Wrenches 29c
Ford Coil Points, pr. .. 15c
A. C. Spark Plugs .... 60c
Flower Vases ..... 79c
Midget Moto Signals .. 1.00
Eagle Ornaments .... 10c
Bearing Scrapers .... 23c
Carbon Scrapers Set of Three 35c
Ford Coil Units .... 1.17
Explosion Whistle .. 1.00
Motor Horns ..... 2.55
Boyce Motometers .. 2.48
Vacuum Cleaners .. 3.25
Radium Glo Clock .. 2.35
Kingston Carburetors 2.85

TIRES
FIRST QUALITY
Goodyear Cord Tires

30x3½ Good-year First quality Cord Tire, special at... $9.85
31x4 ... $15.95
32x4 ... 16.95
33x4 ... 17.95
32x4½ ... 24.70
33x4½ ... 25.60
34x4½ ... 26.55
33x5 ... 33.55
35x5 ... 36.05

29x4.40 Good-year First quality Cord Tire, special at ... $10.95
30x4.95 .. $17.80
31x4.95 .. 19.70
30x5.25 .. 19.95
31x5.25 .. 20.55
30x5.77 .. 23.45
33x6.00 .. 24.90
32x6.20 .. 28.70
33x6.20 .. 29.30

30x3½ Clincher Non-Skid Cord $4.55 First Quality

FISK CORDS

29.4.40 CORD TIRES $6.95 First Quality

31x4 32x4 CORDS $8.95 First Quality

30x3 RED TOP FISK CORDS $6.95
30x3½ FISK Non-Skid ... $7.45
30x3½ Heavy Duty O. S. 6 Ply $10.95
31x4 ... $12.45 32x4½ ... $19.25
32x4 ... $13.65 33x4½ ... $19.45
33x4 ... $13.95 34x4½ ... $19.95
35x5 ... $23.95 33x5 ... $22.75

30x3½ Goodrich Radio Cord $8.25 First Quality

29x4.40 Cord
Kelly-Springfield ..... 8.45
Miller Geared-to-the-Road ..... 8.65
United States Royal ..... 8.75

First Quality 30x3½ Firestone $8.45

31x5.25 Cord
Goodyear All-Weather .. $15.45
Miller Geared-to-the-Road ..... 14.95
United States Royal ..... 14.95
Fisk Premier ..... 12.75

30x4.95 Cord
Goodyear All-Weather .. $13.95
Miller Geared-to-the-Road ..... 13.45
United States Royal ..... 13.75
Fisk Premier ..... 14.25

30x5.25 Cord
Goodyear All-Weather .. $14.95
Miller Geared-to-the-Road, Fisk Premier ..... 14.45
United States Royal ..... 12.45
14.25

33x6.00 Cord
Goodyear All-Weather .. $18.45
PATHFINDER, Goodyear make, Miller Geared-to-the-Road ..... 14.95
United States Royal ..... 17.45
17.75

GOODYEAR ALL-WEATHER CORDS
30x3½ ... $ 8.45
32x4 ... 13.95
30x5 ... 23.45
33x5 ... 23.95
35x5 ... 24.95
33x6.75 Balloon ... 24.95
33x5 Pathfinder ... 17.95

MILLER CORDS
30x3 ... $5.95
30x3½ ... 8.45
31x4 ... 12.45
32x4 ... 13.65
33x4 ... 13.95
32x4½ ... 19.25
33x4½ ... $19.45 33x5 ... 22.75
34x4½ ... 19.95 35x5 ... 23.95

Except Where Stated—Above Tires Have Slight Defects Which Will Not Impair Their Wearing Quality

Tires Mounted Free—Free City Delivery

Rex Nickel Polish 29c
Reflector Polish ....29c
Simoniz ..... 38c
Snoflake ..... 55c
Whiz ..... 58c
Linsco Top Dressing..29c
Metal Polish .....29c
Duco Lacquer .....40c
Khaki Top Dressing..79c

6-Volt, 11-Plate Storage Batteries
$7.65 EXCH.
6-volt, 13-plate. On sale at Exchange price ... $7.95
Battery Hydrometers ... 23c

Shaler Vulcanizer
Including one dozen Patches ... 95c
Shrader Valve Insides ..... 21c
Tire Plaster Patch ..... 8c
Skived Patches .....19c
3½-inch Patches ....21c
Cut Healers .....29c

BRUSHES
Varnish Brushes ....25c
Whisk Brooms .....29c
Spoke Brushes .....34c
Fender Brushes .....49c
Mitten Dusters .....35c
Auto Mops .....95c
Chamois .....98c

Hose
50 ft. heavy high-grade, non-kinkable rubber Hose with couplings. $3.95
All-metal Hose Reels. $2.19

Stromberg Carburetors
For Fords—Includes Hot Shot
Your car will start easier, have more pep and power. A real $18.75 val. $8.88
Guaranteed to give full satisfaction or money refunded.

Ford Hub Caps, set .. 37c
Chev. Hub Caps, each, 15c
Electric Cigar Lighter, 98c
Ash Receivers ..... 49c
Steering Wheel Grips .. 95c
Window Anti Rattlers, 10c
Ford Fender Brace .... 49c
Gear Shift Balls .... 45c
Straw Seat Pads .... 69c
Wedge Cushions .... 85c
20x25-in. Celluloid .. 55c
Rubber Step Mats .... 15c
Top Patch Outfit .... 29c
Endless Rim Flaps .. 32c
Magneto Wrench .. 49c
½-lb. Flake Graphite . 35c
Ford Body Braces .... 98c
Liquid Solder ..... 62c
Ford Hub Shields, set, 53c
Sun Visors ..... 1.95
Ford Dust Shields .. 1.95

Bulldog Accelerators .. 95c
Kick Plates ..... 39c
Pedal Pads, for all cars .. 55c
Paint Remover, pt. .. 49c
Steel Wool, pkg. .... 10c
Tire Rim Paint, ½-pt. .. 45c
Auto Sponges ..... 25c
Steel Oil Guns ..... 35c
Chev. Clutch Oiler ... 75c
Ford Engine Supports .. 75c
Valve Grinders .... 39c
Hack Saws ..... 29c
2-Socket Wrench ... 37c
Delco Ignition Coils .. 4.85
William Accelerators 1.10
5 lbs. Alemite Grease, 1.45
Auto Creepers ..... 1.29
Ford Shock Absorbers 2.95

Balloon Tire Jacks
Powerful Screw Jacks, built for long service. For Star Square Week ... $1.75
Pressed Steel Jack, 45c

Ball-Bearing Roller Skates
For Star Square Week
$1.89

Double Bar High-Grade
Bumpers & Bumperettes
For Fords and Chevrolets
Closed-end type 1½-inch Bumpers or Bumperettes. Regular $14.50 value. STAR SQUARE WEEK ..... $4.95
2-Bar Bumpers and Bumperettes for all cars. Star Square Week ..... $7.95
Guaranteed Against Breakage

MILLER Windbreakers
Make closed-car comfort out of an open car. Regular $10 value; specially priced per pair. Star Square Week $3.25
Colored Windbreakers, $7.75

Luggage Carriers
Open to 54 inches. Strongly made of black enameled steel. Very special. Star Square Week 79c

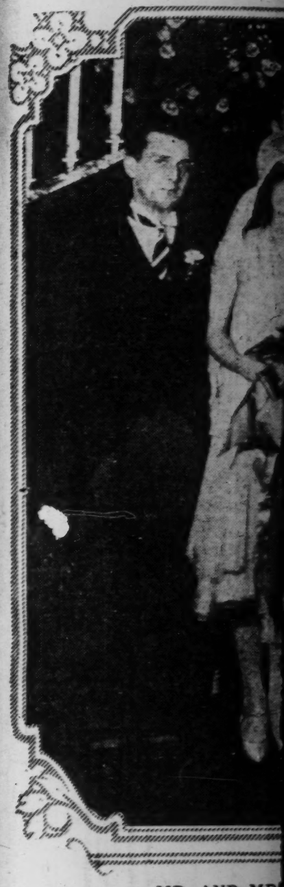
WearWell Seat Covers
For 4-Passenger Coupes, 2-Door Sedans and 2-Door Coaches $8.95
Tailor-made Covers trimmed with Spanish leather. Complete covering for seats, panels and doors. Easily installed with the new style fasteners.
COMPLETE SETS OF COVERS FOR ALL CARS
FOR FORDS
Coupe ..... $3.95
4-Door Sedan .. 7.95
Tudor Sedan .. 7.25
FOR CHEVROLETS
Coupe ..... $4.65
Couch ..... 7.95
Cabriolet ..... 8.25
Sedan, Landau 8.95
All 2-Passenger Seat Covers, on sale ..... $5.95
Essex, Hudson, Overland, Star, Pontiac ..... $8.95
Coaches ..... $8.95
All 4-Door 5-Passenger Sedans and Broughams ... $11.95
Ajax Hupmobile Willys-Knight Cleveland Chandler Rickenbacker Studebaker Whippet Buick Jewett Paige
Overland Essex Pontiac Reo—Nash Oldsmobile Flint Oakland Dodge Chrysler Star

MILWAUKEE CIRCULATING WATER PUMP
Starts instant cooling. Guaranteed to prevent overheating of motors. Quickly and easily installed. For Fords. Regular $6.50 Values on sale Star Square Week $3.55
MILWAUKEE STANDARD WATER PUMP ..... $5.95
Stampco Water Pump ..... 89c

Ignition Systems FOR FORDS
Positive-acting Ignition System that does away with the timer. No extra coils required. Your Ford will run smoother, start easier, have more pep and power. THOMAS Ignition system. Star Square Week .. $5.85
Atwater Kent Ignition System. Star Square Week ..... $9.95
Delco Ignition System. Star Square Week ..... $10.95

Electric IRONS High-grade lasting Electric Iron; the Ideal at $1.95
Electric TOASTER $1.00
EXTENSION CORDS Well-insulated Cord including plug. 39c
Beede VOLT-METER Absolutely accurate testers. 49c
EVEREADY Focusing Flash-lights; guaranteed 200-foot range. $1.15
Dim-a-Lite Plugs 89c
Electric Solder Irons 75c


PART SIX



MR. AND MR (SUSA
and their bridal party. T
Elizabeth Scudder, Miss K
Mrs. Capen, Mrs. Martin L
Louise Church. The men
Bond Lambert Jr., Noel C
Edward Brooks of Santa
Tex., and John Locke of D

## Barnickel-Janes Honeymoon J

THE blue of balmy May skies has l
suggestion for the color note in the
ding of Miss Genevieve Barnickel, d
ter of the late William S. Barnickel,
John Valle Janes of Webster Groves,
will take place tomorrow morning. The
mony will be performed at 11 o'clo
the home of Mr. and Mrs. John S. Leh
with whom the bride formerly mad
home, at 77 Aberdeen place, the Rev. F
John P. Spencer of St. Roch's Church
ciating.

Blue has been chosen as the color o
bridesmaids' gowns and blue delphinium
play an important part in their bouquets
again in the decorations. Tall cande
filled with lighted tapers and vases of
roses and delphinium will form a
background for the bridal party.

The piquant beauty of the petite brid
be enhanced by a fluffy tulle wedding
with a simple sleeveless bodice, and its
skirt a series of tulle ruffles, held at
waist by a cluster of lilies. Dispensing
the traditional court train, she will w
cloud of tulle held to her hair with a co
of orange blossoms. Her flowers are
lilies of the valley with gardenias fasten
the ribbons.

Miss Alice Scott, whose marriage t
Janes' partner, Francis Linton Gross, w
an event of the autumn, as maid of h
and Miss Sophie Janes, sister of the
groom, will be gowned alike in M
na blue crepe Elizabeth with deep t
white organdie cuffs and collars. The
wear large blue hats trimmed with blu
vet ribbon and carry butterfly roses com
with blue delphinium. Mr. Gross is t

## Engagement Told At Treasure Hu

FORTY members of the younger soci
drove about in St. Louis last nigh
lowing clews in a treasure hunt
ended at the Triple A Clubhouse, near
buried under a tree, was a treasure
filled with imitation diamond rings be
the engagement announcement of Miss
Patricia Aloe and Samuel N. Leop
Chicago.

The prospective bride is a daughter
and Mrs. Louis P. Aloe of 36 Kin
place, and is a graduate of Smith C
Mr. Leopold is the son of N. E. Le
president of the Morris Paper Mills

OPEN NIGHTS TILL 9P.M.

EK

Sale of
ELECTRIC FANS
Genuine General Electric Fans. Operates under A.C. or D.C. current. A $7.50 value. Star Square Meck ..... $3.98
inch blades, nerson ..... $5.95
inch blades; nal oscillator .. $8.75
inch blade, illator ..... $11.55

et . . 37c
each, 15c
ghter, 98c
. . . 49c
rips . . 95c
ttlers, 10c
ce . . . 49c
. . . 45c
. . . 69c
. . . 85c
oid . . 55c
s . . . 15c
. . . 29c
ps . . 32c
n . . 49c
hite . 35c
. . . 98c
. . . 62c
, set, 53c
. . . 1.95
. . 1.95

Electric IRONS
High-grade lasting Electric Iron: the Ideal at
$1.95

Electric TOASTER $1.00

EXTENSION CORDS
Well-insulated Cord including plug. 39c

Beede VOLT-ME-TER
Absolutely accurate testers.
49c

EVEREADY
Focusing Flashlights; guaranteed 200-foot range.
$1.15

Dim-a-Lite Plugs 89c

Electric Solder Irons
75c

rg
ors
Hot Shot
ce full
ney

tors . . 95c
. . . 39c
cars . . 55c
pt. . . 49c
. . . 10c
-pt. . 45c
. . . 25c
. . . 35c
er . . . 75c
orts . . 75c
. . . 39c
. . . 29c
. . . 37c
ils . . 4.85
tors 1.10
ease, 1.45
. . . 1.29
bers 2.95

gnition
ystems
FOR FORDS
e-acting Ignition System
es away with the timer.
ira coils required. Your
ill run smoother, start
have more pep and
THOM-
ition sys-
tar
Week . .
$5.85

er Kent Ignition System.
quare
$9.95
Ignition System. Star
$10.95

ST. LOUIS POST-DISPATCH

# SOCIETY NEWS SECTION

PART SIX — ST. LOUIS, SUNDAY MORNING, MAY 22, 1927. — PAGES 1—16



MR. AND MRS. SAMUEL DAVIS CAPEN JR.
(SUSAN ELIZABETH HAWES),
and their bridal party. The young women, reading from left, are: Miss Elizabeth Scudder, Miss Katharine McCluney, Miss Martha Corbin Smith, Mrs. Capen, Mrs. Martin Lammert III, Miss Mary Elise Lammert and Miss Louise Church. The men in the party are: Kingman Ludington, Albert Bond Lambert Jr., Noel Carpenter, Robert Hawes, Erwin Law of Chicago, Edward Brooks of Santa Fe, N. M., Edward Baldwin Stewart of Dallas, Tex., and John Locke of Dayton, O. The wedding took place Wednesday. —Kandeler.



MISS CLARE McDONOUGH,
of Dallas, Tex., who is visiting Mrs. Adolphus Busch III. —Murillo

## Barnickel-Janes Wedding Tomorrow; Honeymoon Journey to Honolulu

THE blue of balmy May skies has lent a suggestion for the color note in the wedding of Miss Genevieve Barnickel, daughter of the late William S. Barnickel, and John Valle Janes of Webster Groves, which will take place tomorrow morning. The ceremony will be performed at 11 o'clock at the home of Mr. and Mrs. John S. Lehmann with whom the bride formerly made her home, at 77 Aberdeen place, the Rev. Father John P. Spencer of St. Roch's Church officiating.

Blue has been chosen as the color of the bridesmaids' gowns and blue delphinium will play an important part in their bouquets, and again in the decorations. Tall candelabra filled with lighted tapers and vases of pink roses and delphinium will form a simple background for the bridal party.

The piquant beauty of the petite bride will be enhanced by a fluffy tulle wedding gown, with a simple sleeveless bodice, and its short skirt a series of tulle ruffles, held at the waist by a cluster of lilies. Dispensing with the traditional court train, she will wear a cloud of tulle held to her hair with a coronet of orange blossoms. Her flowers are to be lilies of the valley with gardenias fastened in the ribbons.

Miss Alice Scott, whose marriage to Mr. Janes' partner, Francis Linton Gross, will be an event of the autumn, as maid of honor, and Miss Sophie Janes, sister of the bridegroom, will be gowned alike in Madonna blue crepe Elizabeth with deep tucked white organdie cuffs and collars. They will wear large blue hats trimmed with blue velvet ribbon and carry butterfly roses combined with blue delphinium. Mr. Gross is to be best man, and Berbard Thole, groomsman.

After the ceremony, to be attended only by the families and a very few close friends, Mr. Janes and his bride will depart for San Francisco, where they will sail, May 28, for Honolulu on their wedding trip. They will reside in the bride's home, 70 Arundel place.

The bride-elect is a popular debutante of the past season, and the first to be married. She is a member of the Junior League and the Imperial.

Mr. Janes is the son of Mr. and Mrs. John Janes of Webster Groves. He is a graduate of the Massachusetts Institute of Technology and served overseas with the American and French armies during the war.



MRS. WALTER BENJAMIN KNIGHT JR.,
secretary of the Bryn Mawr Club of St. Louis, who will give a bridge party, June 2 —Conkling

## Round of Parties Precedes Wedding Of Miss Clarkson

THE list of groomsmen to serve at the wedding of Miss Marie Clarkson, daughter of Mr. and Mrs. W. Palmer Clarkson, of 2 Windermere place, and Robert Prince Casey of Los Angeles, Cal., June 1, is announced today. John Maye of Los Angeles will serve as best man, and he, with Kenneth Colborn of Monrovia, Cal., and Herbert Clark of Los Angeles, will arrive Wednesday with the bridegroom. In addition there will be Kenneth Watkins of Rye, N. Y., who will arrive today with Mrs. Watkins and her parents, Mr. and Mrs. Frederick F. Fitzpatrick. They will occupy the Queen Marie suite at the Coronado Hotel. The St. Louis groomsmen will be Palmer Clarkson Jr. and John Turner Clarkson, brothers of the bride; Everett Brooks, Marion L. J. Lambert and Carlton Cook. The bridesmaids have been announced.

From now until the ceremony the days are crowded with parties for the bride-elect. Tuesday, Miss Helen and Miss Mildred Petring will give a luncheon for her at their home, 6 Washington terrace. Wednesday night, Miss Augusta Cook, the maid of honor, and Carlton Cook will entertain the bridal party at Sunset Hill Country Club. The following afternoon, Miss Mary Scudder, daughter of Mrs. H. Wheeler Bond, will give a luncheon for the young women of the party at the St. Louis Country Club. That night, Everett Brooks and Henry Schumacher will be hosts at a dinner for the entire bridal party at the University Club. Friday, Miss Elizabeth Grayson, daughter of Mr. and Mrs. William Grayson, will have a dinner for the bridal party at her home.

There will be three parties Saturday. Mrs. Leonard McCarthy will give a luncheon at noon; Mr. and Mrs. Theodore Mithell Wail have invited the bridal party to their home for an informal tea in the late afternoon, and in the evening Mr. and Mrs. William R. Compton Jr. and John Turner Clarkson will give a dinner at the St. Louis Country Club. Sunday afternoon Col. and Mrs. Ola W. Bell and their daughter, Miss Lucille, will give a tea for 400 guests at their home, 4416 Lindell boulevard, followed by a buffet supper by Mr. and Mrs. Marion Lambert. Tuesday of next week will be a busy day for the bridal party. Mrs. Charles Cummings Collins will entertain informally at tea and later a buffet supper will be given by Miss Beatrice Turner, daughter of Mr. and Mrs. Voluntine C. Turner, and a cousin of the bride-elect, at the Bellerive Country Club. In the afternoon there will be a rehearsal of the ceremony.

The wedding will take place Wednesday, June 1, at the Union Avenue Christian Church at 5:30 o'clock and will be followed by a reception at the Bogey Club.



MR. AND MRS. EUGENE F. WILLIAMS JR.,
photographed at the Derby in Louisville.



MISS JANE THORNTON JONES
She will become the bride of Ensign David Bryan Young in the chapel of the U. S. Naval Academy at Annapolis, June 2. —Ashen-Brenner



MISS JULIA KLIPSTEIN,
daughter of Mr. and Mrs. Ernest C. Klipstein, who will spend the summer in Hyannisport, Mass., with her family. —Strauss

## Engagement Told At Treasure Hunt

FORTY members of the younger social set drove about in St. Louis last night, following clews in a treasure hunt which ended at the Triple A Clubhouse, near which, buried under a tree, was a treasure chest filled with imitation diamond rings bearing the engagement announcement of Miss Louise Patricia Aloe and Samuel N. Leopold of Chicago.

The prospective bride is a daughter of Mr. and Mrs. Louis P. Aloe of 36 Kingsbury place, and is a graduate of Smith College. Mr. Leopold is the son of N. E. Leopold, president of the Morris Paper Mills Co. of Chicago. He attended the University of Michigan.

The party was given by Mr. and Mrs. Howard F. Baer, the latter a twin sister of Miss Aloe. Obeying the admonition found in the chest, to "go home and congratulate them," the party went to the Aloe home for a buffet supper after the hunt. The table was adorned with white flowers and candles tied with white tulle.

The wedding will take place at noon Tuesday, June 7, at the home of the bride's parents, with only members of the families present. Mr. Leopold and his bride will sail June 11 on the Homeric for Europe, to spend three months in France and Italy. They will make their home at Chicago.

Mr. Leopold was in St. Louis for the party last night and will return for a reception to be given next Sunday evening by Mr. and Mrs. Aloe at the Columbian Club.

## Three Wedding Dates Set

MISS HELEN PETRING, daughter of Mr. and Mrs. Walter H. Petring of 6 Washington terrace, who will become the bride of Frederick W. Pavey, son of Mr. and Mrs. F. W. Pavey of Robyn and Denny roads, Kirkwood, June 18, has announced her attendants. She will have as her maid of honor her sister, Miss Mildred Petring and as matrons of honor, Mrs. Montague Lyon Jr., Mrs. Sheridan Knight Loy and Mrs. Dwight Donald Thomas. Patricia Dunbar, young cousin of Miss Petring, and Geraldine Baird of Shreveport, La., will be fower girls. The list of groomsmen is not complete but Malcolm Breckenridge of Chicago, formerly of St. Louis, will be best man.

The wedding will take place at 8 o'clock in the evening at the Church of the Messiah. Following the honeymoon Mr. Pavey and his bride will make their home for the summer at the home of the latter's parents, who will depart for a trip to Alaska the early part of July. Among the out of town guests for the wedding will be Mr. and Mrs. Gerald Baird of Shreveport, La. Mrs. Baird was formerly Miss Virginia Hess, daughter of

Continued on next page

## Travels and Visitors of St. Louisans

Daniel K. Catlin of 41 Westmoreland place, and his sister, Mrs. Frederick Winthrop Allen of New York, and her daughters, Miss Justine Allen and Miss Irene Allen, sailed Friday for a trip to Europe.

Mr. and Mrs. Albert T. Perkins of 6365 Ellenwood avenue, and their daughter, Miss Katherine Perkins, will spend the summer in Honolulu.

Mrs. Gustave di Rosa departed Wednesday for her home in Boston, Mass., following a visit with her sisters, Mrs. John H. Overall of Kent and Clayton roads, and Mrs. Henry McRee of Warson road. She was complimented by a number of social affairs during her visit here.

Miss Eppes Hawes, daughter of Senator and Mrs. Harry B. Hawes of 60 Vandeventer place, returned home last week to attend the wedding of her cousin, Miss Susan Hawes and Samuel Davis Capen Jr., which took place Wednesday at the home of the bride's parents, Mr. and Mrs. Richard Simrall Hawes of 4948 Maryland avenue. Miss Hawes will take part in the Clarkson-Casey wedding June 1. She has been in Washington with her parents, and visited friends there after the return of Senator and Mrs. Hawes to St. Louis.

Mrs. Walter Hock of Grosse Pointe, Mich., and her son, Edward Simmons, will accompany Mrs. Hock's mother, Mrs. Edward H. Simmons of Clayton and Hanley roads to Estes Park, Colo., the latter part of June. Mr. and Mrs. Simmons have a cottage at Elkhorn Lodge, Estes Park. Mrs. Hock and her son will arrive June 23. Their stay in Colorado will be indefinite.

Mr. and Mrs. J. Scott McNutt of 72 Vandeventer place, and their young son, Francis, will sail June 13, for New York after an absence of a year in Europe. Mr. and Mrs. McNutt will return to St. Louis in September. Mr. McNutt will be an instructor in the St. Louis School of Fine Arts at Washington University.

Miss Elizabeth Clark, daughter of Mr. and Mrs. Vernonr Clark of 5234 Westminster place, has returned from a house party given by Mrs. Samuel C. Millar of Louisville, Ky. Miss Alma Clark, an older daughter of Mr. and Mrs. Clark, has returned from Cincinnati where she has been visiting for several weeks.

Mrs. N. Scott Magruder of the St. Regis Apartments, and Mrs. Lela Riley Holman of Texarkana, Ark., who have been visiting New York for the past three weeks, have returned home.

Mrs. Harry A. Wellington, 7249 Forsythe boulevard, has returned from Louisville, K., where she motored with a party of friends to attend the Derby and visit relatives. She spent several days at West Baden.

Mrs. Harry Stolper of New York is visiting Mr. and Mrs. Harry Bender of 1424 Laurel street. Mrs. Stolper will depart next week for Denver where she will spend a month. She will return to St. Louis for a short stay before going to her home in the East.

Mrs. William H. Bixby of 13 Portland place, who has been visiting Boston, has returned home.

Miss Leonore Cahill, daughter of Mr. and Mrs. James G. Cahill of 4475 Lindell boulevard, departed Friday for Portland, Ore., to attend the general conference of the Junior League. Miss Cahill went as a delegate from the St. Louis Chapter. At St. Paul, Minn., she joined the delegates from eastern chapters, who were traveling in a private car. On the way dinners and other social affairs will be given. Miss Cahill will be gone about tw weeks.

Mr. and Mrs. F. H. Britton of 703 Harvard avenue have as their guest their daughter, Miss Frederica Britton of Detroit.

Mrs. Arthur S. Stever of Flint, Mich., is the guest of Mrs. F. W. A. Vesper of 6481 Ellenwood avenue. In June Mr. and Mrs. Vesper will open their summer home, "Fredmar Farm" on Telegraph road, and Mrs. Vesper will have as her guest, Mrs. Henry C. Alrich of Minneapolis.

Mrs. William H. Danforth of 17 Kingsbury place, has returned from Scarsdale, N. Y., where she has been visiting her daughter, Mrs. Randolph P. Compton.

Mrs. Alex G. Cochran of 7 Westmoreland place, and her daughter, Mrs. Greenfield Sluder of 4935 Maryland avenue, will depart May 29 for Poughkeepsie, N. Y., to attend the graduation exercises at Vassar College and to be present at the graduation of Mrs. Sluder's daughter, Miss Virginia Sluder. Miss Sluder will remain in the East to attend house parties given by classmates. A younger daughter, Miss Martha Sluder, will be a sophomore at Vassar next winter. Mr. and Mrs. Cochran and Dr. and Mrs. Sluder and their family will spend the summer at their cottage at Harbor Point, Mich.

Mr. and Mrs. C. Norman Jones of 4638 Pershing avenue, will go East in June to attend the graduation of their son, Herbert, from Yale University. Their daughter, Miss Catherine Jones, will be graduated in June from Mary Institute and [illegible] College in September.

Mr. and Mrs. L. Wade Childress of the Clayton and McKnight road, have as their guests Mr. and Mrs. L. M. Wade of New Orleans, formerly of St. Louis. Several informal parties have been given in their honor.

Mr. and Mrs. W. D. Hemenway of 35 Kingsbury place, and their daughter, Miss Virginia and son Donaldson and Miss Betty Corby, daughter of Mr. and Mrs. J. B. Corby of Price road, have returned from a visit in French Lick Springs, Ind. The wedding of Miss Corby and Donaldson Hemenway will take place June 4. Among the out of town guests will be Mr. and Mrs. Harry Lockman Spreet of Chicago.

Dr. and Mrs. Wallace Cole of St. Paul, Minn., arrived Friday to visit Mrs. Cole's parents, Mr. and Mrs. Frank P. Crunden of 4426 Westminster place. They will motor home today and will be accompanied by their two small sons who have been visiting Mr. and Mrs. Crunden while Mr. and Mrs. Cole have been making a motor trip through the Shenandoah Valley.

Mrs. Charles Webster Shippey of Chicago and Rex Terrace, Mich., is the guest of Mrs. Emily R. Zimmerer of 6228 Washington boulevard. Informal parties given for the visitor included a luncheon Wednesday, May 11, at which Mrs. Ernest C. Klipstein of 22 Brentmoor was hostess; a luncheon Monday given by Mrs. Philip A. Becker of 3463 Longfellow boulevard, and a similar affair which Mrs. Zimmerer gave for her guest Tuesday at Bellerive Country Club.

Miss Kathryn Porter of Dahlgren, Ill., will arrive this week to attend the Lindenwood College Centennial May 28 to 31. She will be the guest of Miss Harriett Collins of Oxford, Kan., who is maid of honor in the May Day Pageant. Miss Porter was graduated from Lindenwood in 1925.

Mr. and Mrs. Humphrey Ganey of 5990 Julian avenue, will depart early in the summer for their ranch, near Las Vegas, New Mexico, to spend the summer months.

Mrs. Charles E. Bauer and Miss Adela Gemmer will depart the latter part of the month for New York, and from there will sail for Europe to be away until the latter part of September. While abroad they will visit Italy, France, Switzerland, Germany and Scotland and will motor through England.

## Snapshots of St. Louisans Taken at the Kentucky Derby



Reading from left: Mrs. Gilson Gray of New York; Mrs. Charles Buffum of Louisiana, Mo.; Mrs. Geo. D. Barnett and Miss Virginia Hemenway of St. Louis, and Mrs. Paul Stark of Louisiana, Mo. —Pietzcker photo.



MRS. HARRY S. SPARKS.



MRS. STUART KRITZKY of Nashville, Tenn., formerly Miss Edith Le Grande Jones of St. Louis. —Pietzcker photo.



RAYMOND G. SCOTT, MISS MAY SCOTT and MRS. EARL M. CONNER. —Pietzcker photo.

## Three Wedding Dates Set

Continued From Preceding Page.

Mrs. George J. Hess of 5561 Bartmer avenue.

Another bride of June will be Miss Dorothy Jackes, daughter of Mrs. Franklin R. Jackes of the St. Regis apartments, who will be married June 16 to Warren S. Miller of Webster Groves. Miss Jackes and Miss Petring will share honors at a luncheon to be given the afternoon of June 11, by Miss Dorothea Burbach, daughter of Mrs. L. W. Burbach of 4334 Forest Park boulevard, and Miss Norma Burgee, daughter of Mr. and Mrs. James Z. Burgee of 3633 Lafayette avenue. Other prenuptial parties for Miss Jackes will include a luncheon at the Forest Park Hotel, May 31 for which her sister, Mrs. Frank Ball, will be hostess, a luncheon to be given by Mrs. Monroe C. Lewis of Clayton, the afternoon of June 8, and a similar party to be given by Mrs. Edwin Bilmer and her sister, Miss Margaret Moffatt, daughters of Thomas Moffatt of 7103 Maryland avenue, June 12, at Sunset Hill Country Club.

Miss Jackes will be attended by Mrs. Ball as matron of honor and Miss Dorothea Burbach as maid of honor. Henry Houts will be best man for Mr. Miller and Kenneth McMath, Walter Goldstein, Paul Whitemore of Indianapolis, Ind., and Franklin R. Jackes, brother of the prospective bride, will serve as groomsmen.

Miss Ruth Kriesmann, daughter of former Mayor Frederick C. Kriesmann of the Embassy Apartments, has chosen Saturday, June 25, as the date of her marriage to William A. Field, Jr., of Chicago. The ceremony will take place in the evening at the home of the bride's father, the Rev. R. I. Brock of St. George's Chapel to officiate. The personnel of the bridal party will be announced later.

Mr. Kriesmann's other daughter, Mrs. Stuart McCormack of Chicago, is visiting him and will remain for the wedding of her sister.

Miss Sylvia Mushlin, daughter of Mr. and Mrs. Benjamin Mushlin of 5585 Page boulevard, will depart Wednesday for an extended trip East. She will remain in Philadelphia for an indefinite visit with relatives.

## Announcements Of Engagements And Weddings

### Miss Aileen Brower Lonsdale Becomes Bride of Winfrey Ramsey of Atlanta.

Cards have been received from Mr. and Mrs. John Gerdes Lonsdale of 4921 Lindell boulevard, announcing the marriage of their daughter, Aileen Brower, and Winfrey Stuart Ramsey of Atlanta, Ga., Wednesday, May 11, at St. Peter's Episcopal Church. Mr. and Mrs. Ramsey will make their home in Atlanta after a wedding trip.

Miss Elizabeth Agee of St. Louis, daughter of Mrs. J. Wesley Agee of Columbia, Mo., has announced the plans for her wedding to William Henry Arthur. The ceremony will take place Tuesday evening, June 7, at the Maple Avenue Methodist Church, the Rev. Dr. Alford H. Porter officiating. A reception will follow at the bride's home, 5923 Clemens avenue.

Anderson Wesley Agee, the bride's brother, will give her in marriage, and the attendants will be her sister, Mrs. Homer Francis Taylor, matron of honor, and Miss Louise Landis of St. Paul, Miss Dorothy Stevinson of Columbia, Mo., and Mrs. Leland Wills Shadburne of Kansas City, sister of the bridegroom, bridesmaids. The maid of honor is to be Miss Hulda Taylor of Keytesville, Mo., and Marjorie Ellen Crist of Des Moines, Ia., will be the flower girl. John W. Bohn is to be best man, and the ushers will include Homer Francis Taylor, Frank Senkosky and Everett Gill Agee of Fayette, Mo., brother of the bride.

The arrangements for the wedding of Miss Virginia Hill, daughter of Mr. and Mrs. David W. Hill of the St. Regis apartments and Forest L. Fowler of San Antonio, Tex., formerly of Kansas City, have been completed and are as follows: The ceremony will be solemnized Tuesday evening, June 28, at 8:30 o'clock, at the residence of Mr. and Mrs. Hill, the Rev. Henry Alford Porter of the Third Baptist Church to officiate. Miss Hill will be attended by her sister-in-law, Mrs. Roscoe Hill, who will be matron of honor, and Miss Helen Russell of Webster Groves, will be maid of honor. Her two nieces, Betty Hill and Mollie Horton will be flower girls. Lee Fowler of San Antonio, Tex., will be best man for his brother. Mr. Fowler and his bride will make their home in San Antonio.

Miss Hill will be graduated from the University of Missouri next month and will return to St. Louis, June 9. She is a member of the Delta Gamma Sorority. Mr. Fowler is a graduate of Missouri University and a member of Kappa Sigma fraternity.

Mr. Arthur is the son of Mrs. Willis Bertram Arthur of Shenandoah avenue. He and his fiancee are graduates of the University of Missouri.

At a luncheon bridge given yesterday in the Spanish rom of the Forest Park Hotel, announcement was made of the engagement of Miss Geraldine Funk, daughter of Mr. and Mrs. Henry A. Funk, of 5526 South Grand boulevard, and Robert G. Risse, son of Mrs. Johanna Risse Schmidt, of 3418 Magnolia avenue. The wedding will take place in the autumn. Miss Funk is a graduate of the Chicago Art Institute and is a member of the Delta Gamma sorority.

The luncheon tables were adorned in spring flowers, and at the places there were doll mannequins, each in a pastel shaded frock and each carying a miniature hat box containing a bridal bouquet to which was attached a card bearing the names of Miss Funk and her fiance.

Miss Elizabeth Hastings, daughter of Mrs. Flora G. Hastings of 4502 Laclede avenue, and Robert William Safford, son of Mr. and Mrs. Louis A. Safford, of 7052 Waterman avenue, were quietly married Saturday afternoon, May 14, at 4 o'clock, at the Safford home. The Rev. Dr. Edmund F. Duckworth of the Church of the Redeemer, officiated in the presence of the families and a few close friends. The bride was attended by Miss Marjorie O'Donnell. Mr. and Mrs. Safford are spending their honeymoon in Chicago and upon their return will make their home at 608 Kingsland avenue, University City. Mrs. Safford is a graduate of Monticello at Godfrey, Ill. Safford attended Washington University.

Mr. and Mrs. Meyer Neets of 4102 Shreve avenue have announced the marriage of their daughter Roslyn, to Harold S. Anchell, son of Mrs. Bertha Anchell of 7141 Alamb street. The wedding took place May 15 at the Forest Park Hotel. Mr. and Mrs. Anchell are making their home at 6423 Washington boulevard.

Mr. and Mrs. B. Storozum of 1210 Benton street have announced the engagement of their daughter, Ida, and Morris Dunn of St. Louis. Mr. Dunn is a graduate of the Western University of Pennsylvania.

Mrs. L. Young of 4241 Athlone av. announced the engagement of her daughter, Miss Ladine Young to A. J. Stangler, son of Mr. and Mrs. J. A. Stangler of 5921 South Kingshighway, last Sunday.

Mrs. Pauline Zepin of 3942 McPherson avenue announces the engagement of her daughter, Miss Sylvia, to Edward Posen.

The wedding of Mis Bernice Mueller, daughter of Mr. and Mrs. Leon F. Mueller of 5114 Northland


Permanent Wave
Special Until June 1st ..... $7
We do Permanent Waving exclusively—giving you any kind of Wave you desire. Work guaranteed.
Powder Box Beauty Shop
4071 S. Grand Bl. RIverside 3029

CALL GARFIELD 9293 FOR LATEST METHOD
PERMANENT WAVE
Fredericks Vita Tonic Complete $10
NESTLE LANOIL PERMANENT .... $6
Inecto Hair Dye ..... $5.00
Will Take a Beautiful Permanent
Open Evenings by Appointment
GWEN GAVIN
GArfield 9293, Room 474, Paul Brown Bldg. Entrance, 818 Olive St.

Nestle Permanent Wave $7
Large, deep Marcel Wave, ringlet ends. The waves we put in are as near as can be to natural wavy hair. Our years of experience is your guarantee. All work done by expert operators. Most conveniently located downtown shop in St. Louis.
HIRSCH'S HAIR BAZAAR, INC.
502 N. 7th St. Open Evenings by Appointment. Telephone CEntral 2394.
Half Block South of Washington Av.

PROF. DRANNON
Permanent Marcel ..... $15.00
Paris Vif Permanent ..... $25.00
New York Permanent Wave Shop
9th floor Holland Bldg., 211 N. 7th St.
GArfield 8614

PERMANENT WAVE
ROUND CURL OR MARCEL
Soft, silky waves, NESTLE CIRCULINE Method. With or without ringlet ends. With shampoo complete. Personal attention given each patron. $10
MARY MILLMAN, 3961 Blair Av.
EXPERT INECTO DYES GIVEN
Phone TYler 1673J. Bellefontaine Car North.

Peter Pan Permanent Waves
—are large, loose, perfect marcels with ringlet ends. No kinks or fuzz. No need to use water-waving combs. Just comb the hair and the wave falls right in place. Can give close wave if desired. All work guaranteed. This regular $15.00 wave, for just a limited time, complete, with shampoo . $7.50
Our method positively causes no pain.
Peter Pan Beauty Shoppe
1127 N. Union Bl.
Open Evenings Phone—FOrest 1210

Never Did a Permanent Wave Look So Natural!
As That Given by
MR. GARTNER
He will personally attend your wave. Fredericks Vita-Tonic Compound. Call for an appointment immediately for special rate. Regular charges $15. One more week only. $12.50
We specialize in ladies' hair bobbing
Paul Brown Bldg. BEAUTY SHOP
204 N. 9th St.—Through Barber Shop Phone GArfield 7707

SPECIAL SPRING OFFER
OUR NATURAL MARCEL, REGULAR $15—NOW
PERMANENT WAVE $5
STEAM AND OIL PROCESS; NO WATER OR FINGER WAVING; COMPLETE
DE MUN SHOP, 4513 Delmar. FOrest 1120.

SPECIAL
$10 Permanent Marcel Wave $7
Beautiful deep Marcel Wave, Ringlet Ends; No Kinks; retains its beauty through our knowledge of cropping the hair, and our experienced operators. 35 years in the Hair Business in St. Louis.
TALBOT'S BEAUTY SHOP
3115 SOUTH GRAND BL., Dickmann Bldg., 1st Floor.
Hours: 9 A. M. to 9 P. M. Phone GRand 9494

PERMANENT WAVING
A wave guaranteed to look well for 6 months. No use for water waving combs. We shampoo and set your hair before we take your money, guaranteeing you the results you hope for or we don't take your money.
(A saving of $3 over last season.) All work by appointments.
Our Price Complete $5.00
La Rue Permanent Wave Shop
7th Floor Carleton Building
Corner 6th and Olive, Across From Famous-Barr. GArfield 3261

On Warm Summer Nights
—atop a roof garden—
you'll appreciate a
PERMANENT WAVE
All Summer amusements and sports may be met with confidence if your hair is always "just so."
We Specialize in the
Nestle Permanent Wave, "Marcel" style, complete. $10
Van "Luxury" Facials ..... $1.25
Special Hot Oil Treatments ..... $1.00
Shampoo and Marcel or Finger Wave ..... $1.00
New Shelton or Vita-Tonic Marcel Permanent, $12.50
VAN BEAUTY SHOP
614 OLIVE ST. Phone GArfield 2819-3053

Nestle Circuline Waving
The Wave That Does Not Harm Your Hair
The success of Circuline Waves is the proof of their efficiency. That explains why for six years the La Vera Waves have been the best in style, comfort, service and value. Remember, our Waves are tested. It is not a Nestle Circuline Wave unless it is tested.
Complete with Hair Cut. $10
Nothing more to pay. Open Tuesday and Thursday Evenings—Phone GArfield 1113
MRS. C. O. THOMSON, Nestle Expert
LA VERA BEAUTYE SHOP
204 N. 7th—N. E. Cor. Seventh and Pine

Barry's Locust West of 9th St.
OUR CONTINUED
May Lingerie Sale
Offers splendid savings for the gift seekers, for brides, graduates, travelers, and replenishing the Summer wardrobe.
Exquisite imported and domestic garments—handmade, lace trimmed or smartly tailored—in traditional bridal white, and pastel shades.
Step-Ins
Chemises
Bloomers
Gowns
Negligees
Robes
Slips
To achieve the smart silhouette one must have correct foundation garments. For every costume there is a splendid new model in line. Prices are exceptionally reasonable.

A EUGENE WAY
Specially Priced Till June 1st ... $10
Everything in Beauty Culture
RUBY BEAUTY SHOP
3602 W. FLORISSANT
Allen Bldg. COlfax 6850
Phone for An Appointment

## Three Wedding Dates Set

Continued From Preceding Page.

Mrs. George J. Hess of 5501 Bartmer avenue.

Another bride of June will be Miss Dorothy Jackes, daughter of Mrs. Franklin R. Jackes of the St. Regis apartments, who will be married June 16 to Warren S. Miller of Webster Groves. Miss Jackes and Miss Petring will share honors at a luncheon to be given the afternoon of June 11, by Miss Dorothea Burbach, daughter of Mrs. L. W. Burbach of 4384 Forest Park boulevard, and Miss Norma Burgee, daughter of Mr. and Mrs. James Z. Burgee of 3635 Lafayette avenue. Other prenuptial parties for Miss Jackes will include a luncheon at the Forest Park Hotel, May 31 for which her sister, Mrs. Frank Ball, will be hostess, a luncheon to be given by Mrs. Monroe C. Lewis of Clayton, the afternoon of June 8, and a similar party to be given by Mrs. Edwin Hilmer and her sister, Miss Margaret Moffatt, daughters of Thomas Moffatt of 7103 Maryland avenue, June 13, at Sunset Hill Country Club.

Miss Jackes will be attended by Mrs. Ball as matron of honor and Miss Dorothea Burbach as maid of honor. Henry Houts will be best man for Mr. Miller and Kennett McMath, Walter Goldstein, Paul Whitemore of Indianapolis, Ind., and Franklin R. Jackes, brother of the prospective bride, will serve as groomsmen.

Miss Ruth Kriesmann, daughter of former Mayor Frederick C. Kriesmann of the Embassy Apartments, has chosen Saturday, June 25, as the date of her marriage to William A. Field, Jr., of Chicago. The ceremony will take place in the evening at the home of the bride's father, the Rev. R. E. Brock of St. George's Chapel to officiate. The personnel of the bridal party will be announced later.

Mr. Kriesmann's other daughter, Mrs. Stuart McCormack of Chicago, is visiting him and will remain for the wedding of her sister.

Miss Sylvia Mushlin, daughter of Mr. and Mrs. Benjamin Mushlin of 5585 Page boulevard, will depart Wednesday for an extended trip East. She will remain in Philadelphia for an indefinite visit with relatives.


A EUGENE WAVE



Specially Priced Till June 1st ... $10

Everything in Beauty Culture

RUBY BEAUTY SHOP
3602 W. FLORISSANT
Allen Bldg. COlfax 6850

Phone for An Appointment



Circuline Waving

Will Not Harm Your Hair
Our Waves is the proof of their increasing patronage. La Vera has been by for six years the La Vera Shop in style, comfort, service and results. Eyes are tested. It is not a question as it is tested.

$10

Open Tuesday and Thursday Evenings
GARfield 1113
MRS. NELSON, Nestle Expert
LA VAUTYE SHOP
Cor. Seventh and Pine



Barry's Locust West of 9th St.

OUR CONTINUED

Lingerie Sale

Offers splendid savings for the gift seekers, for brides, graduates, travelers, and replenishing the Summer wardrobe.

Exquisite imported and domestic garments—handmade, lace trimmed or smartly tailored—in traditional bridal white, and pastel shades.

Step-Ins
Chemises
Bloomers
Gowns
Negligees
Robes
Slips

To achieve the smart silhouette one must have correct foundation garments. For every costume there is a splendid new moulding line. Prices are exceptionally reasonable.


## Announcements Of Engagements And Weddings

### Miss Aileen Brower Lonsdale Becomes Bride of Winfrey Ramsey of Atlanta.

Cards have been received from Mr. and Mrs. John Gerdes Lonsdale of 4921 Lindell boulevard, announcing the marriage of their daughter, Aileen Brower, and Winfrey Stuart Ramsey of Atlanta, Ga., Wednesday, May 11, at St. Peter's Episcopal Church. Mr. and Mrs. Ramsey will make their home in Atlanta after a wedding trip.

Miss Elizabeth Agee of St. Louis, daughter of Mrs. J. Wesley Agee of Columbia, Mo., has announced the plans for her wedding to William Henry Arthur. The ceremony will take place Tuesday evening, June 7, at the Maple Avenue Methodist Church, the Rev. Dr. Alford H. Porter officiating. A reception will follow at the bride's home, 5923 Clemens avenue.

Anderson Wesley Agee, the bride's brother, will give her in marriage, and the attendants will be her sister, Mrs. Homer Francis Taylor, matron of honor, and Miss Louise Landis of St. Paul, Miss Dorothy Stevinson of Columbia, Mo., and Mrs. Leland Wills Shadburne of Kansas City, sister of the bridegroom, bridesmaids. The maid of honor is to be Miss Hulda Taylor of Keytesville, Mo., and Marjorie Ellen Crist of Des Moines, Ia., will be the flower girl. John W. Bohn is to be best man, and the ushers will include Homer Francis Taylor, Frank Senkosky and Everett Gill Agee of Fayette, Mo., brother of the bride.

The arrangements for the wedding of Miss Virginia Hill, daughter of Mr. and Mrs. David W. Hill of the St. Regis apartments and Forest L. Fowler of San Antonio, Tex., formerly of Kansas City, have been completed and are as follows: The ceremony will be solemnized Tuesday evening, June 28, at 8:30 o'clock, at the residence of Mr. and Mrs. Hill, the Rev. Henry Alford Porter of the Third Baptist Church to officiate. Miss Hill will be attended by her sister-in-law, Mrs. Roscoe Hill, who will be matron of honor, and Miss Helen Russell of Webster Groves, will be maid of honor. Her two nieces, Betty Hill and Mollie Horton will be flower girls. Lee Fowler of San Antonio, Tex., will be best man for his brother. Mr. Fowler and his bride will make their home in San Antonio.

Miss Hill will be graduated from the University of Missouri next month and will return to St. Louis, June 9. She is a member of the Delta Gamma Sorority. Mr. Fowler is a graduate of Missouri University and a member of Kappa Sigma fraternity.

Mr. Arthur is the son of Mrs. Willis Bertram Arthur of Shenandoah avenue. He and his fiancee are graduates of the University of Missouri.

At a luncheon bridge given yesterday in the Spanish rom of the Forest Park Hotel, announcement was made of the engagement of Miss Geraldine Funk, daughter of Mr. and Mrs. Henry A. Funk, of 5528 South Grand boulevard, and Robert G. Risse, son of Mrs. Johanna Risse Schmidt, of 3418 Magnolia avenue. The wedding will take place in the autumn. Miss Funk is a graduate of the Chicago Art Institute and is a member of the Delta Gamma sorority.

The luncheon tables were adorned in spring flowers, and at the places there were doll mannequins, each in a pastel shaded frock and each carrying a miniature hat box containing a bridal bouquet to which was attached a card bearing the names of Miss Funk and her fiance.

Miss Elizabeth Hastings, daughter of Mrs. Flora G Hastingsof 4502 Laclede avenue, and Robert William Safford, son of Mr. and Mrs. Louis A. Safford, of 7052 Waterman avenue, were quietly married Saturday afternoon, May 14, at 4 o'clock, at the Safford home. The Rev. Dr. Edmund F. Duckworth of the Church of the Redeemer, officiated in the presence of the families and a few close friends. The bride was attended by Miss Marjorie O'Donnell. Mr. and Mrs. Safford are spending their honeymoon in Chicago and upon their return will make their home at 608 Kingsland avenue, University City. Mrs. Safford is a graduate of Monticello at Godfrey, Ill. Safford attended Washington University.

Mr. and Mrs. Meyer Neets of 4102 Shreve avenue have announced the marriage of their daughter Roslyn, to Harold S. Anchell, son of Mrs. Bertha Anchell of 7141 Alamo street. The wedding took place May 15 at the Forest Park Hotel. Mr. and Mrs. Anchell are making their home at 6622 Washington boulevard.

Mr. and Mrs. B. Storozum of 1310 Benton street have announced the engagement of their daughter, Ida, and Morris Dunn of St. Louis. Mr. Dunn is a graduate of the Western University of Pennsylvania.

Mrs. L. Young of 4241 Athlone av. announced the engagement of her daughter, Miss Ladine Young to A. J. Stangler, son of Mr. and Mrs. J. A. Stangler of 5921 South Kingshighway, last Sunday.

Mrs. Pauline Zepin of 5942 McPherson avenue announces the engagement of her daughter, Miss Sylvia, to Edward Posen.

The wedding of Mis Bernice Mueller, daughter of Mr. and Mrs. Leon F. Mueller of 5114 Northland avenue, and George H. Konert, son of Mr. and Mrs. Henry Konert of 8405 Halls Ferry road, took place Saturday evening, May 7, at 4:30 o'clock at the Eden Immanuel Evangelical Church, Page boulevard and Temple place, the Rev. Carl Schneider officiating.

Miss Mueller was attended by her sister, Miss Leona Mueller, as maid of honor and her cousin, Mrs. Sidney Heiman, as bridesmaid. William Konert, brother of the bridegroom, acted as best man and Sidney Heiman was groomsman. Isaac Glass and Frank Lickhalter were ushers.

The wedding was followed by a reception at the home of the bride's parents, for about 70 guests. Mr. and Mrs. Konert will make their home after June 1 at 5114 Northland avenue.

Announcement has been made of the engagement and approaching marriage of Miss Laura A. Watters, daughter of Mr. and Mrs. W. H. Watters of 5520 Cabanne avenue and Dr. Francis William Kirsch. The wedding will take place Wednesday evening, June 8, at 8:30 o'clock in the Crystal Ball Room of Hotel Chase.

**Senator Hawes to Speak.**

United States Senator Harry B. Hawes will make an address at the annual dinner meeting of the Engineers' Club to be held in the club building, 4359 Lindell boulevard, next Wednesday evening at 7 o'clock. Reservations should be made on or before Tuesday.

**John Burroughs School Officers.**

At the annual luncheon of the St. Louis College Club, Saturday, May 14th, at the John Burroughs School, Mrs. F. Ray Leimkuehler, president, retired and turned over the duties of office to the newly-elected president, Mrs. Roy V. Coffey. Mrs. Coffey informally introduced the following new officers to the club: First vice-president, Mrs. Alves Long; second vice-president, Miss Mildred James; recording secretary, Mrs. Royden McCormack; corresponding secretary, Mrs. George L. Schaberg, and treasurer, Mrs. William G. B. Carson. An outstanding feature of the program following the luncheon was the report of the scholarship awards committee. Mrs. R. H. B. Thompson, chairman of the committee, announced that the 12 following girls would receive college club scholarships to various colleges of their choice: Izola Cairns, Nancy McComb of Webster Groves High School; Ira Crow of Kirkwood High; Anne Louis Hille and Mary Chamberlain of Maplewood High; Pauline Parker of Soldan High; Cathryn Mahne of Roosevelt High; Ella M. Trivillion of Central High; and Erna Roth, Sylvia Kleinschmidt, Helen Mae Schaaf and Loretta Kimund of Beaumont High School. Among the schools chosen by these girs are Westen College, Oxford College, Missouri University, Illinois University and Washington University. Following the luncheon the guests were entertained by members of Ewing.

MISS MARIE BOPP



Miss Bopp, President of Lenox Hall Alumnae, presided at a luncheon given yesterday by that organization at the Congress Hotel.
—Ashen-Brenner

MISS GERALDINE FUNK



Announcement has been made of the engagement of Miss Funk, daughter of Mr. and Mrs. Henry A. Funk, 5528 South Grand boulevard, and Robert G. Risse.

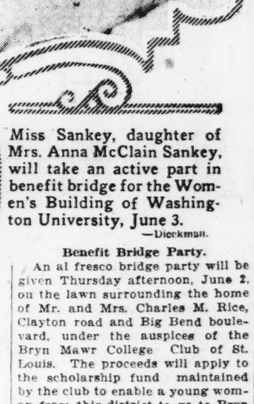
MISS VIRGINIA SANKEY



Miss Sankey, daughter of Mrs. Anna McClain Sankey, will take an active part in benefit bridge for the Women's Building of Washington University, June 3.
—Dieckman.



MRS. EDWARD F. GEREKE was before her marriage, May 7, Miss Marian Ogle, daughter of Mr. and Mrs. Russell H. Ogle.
—Schwer



MRS. JAMES W. NEWELL, of 4522 Westminster place, was recently elected state president of P. E. O.
—Sirasas.

**Benefit Bridge Party.**

An al fresco bridge party will be given Thursday afternoon, June 2, on the lawn surrounding the home of Mr. and Mrs. Charles M. Rice, Clayton road and Big Bend boulevard, under the auspices of the Bryn Mawr College Club of St. Louis. The proceeds will apply to the scholarship fund maintained by the club to enable a young woman from this district to go to Bryn Mawr College. Mrs. Aaron S. Rauh is chairman of the scholarship fund.

A free lesson in contract bridge will be given by Mrs. Rufus Lackland Taylor. Refreshments will be served on the lawn.

The officers of the club are Mrs. Joseph W. Lewis, president; Mrs. George Gellhorn, vice president; Mrs. Walter Benjamin Knight Jr., secretary; Mrs. Henry McLure, treasurer, and Mrs. Ernest W. Stix, alumnae concillor.

## Parties and Other Affairs of Week

Mrs. Jay Herndon Smith of 6500 Ellenwood avenue will give a dinner dance Friday evening at the Bogey Golf Club in honor of her niece, Miss Anne Kennard Wallace, daughter of Mr. and Mrs. Harry Brookings Wallace, and Miss Martha Love, daughter of Mr. and Mrs. Edward K. Love, of 44 Westmoreland place. Mrs. Smith and her subdebutante daughter, Miss Katherine Smith, have returned from visits in Washington and New York.

Mrs. William J. Lemp of the Chase Apartments entertained 12 guests at luncheon, Thursday, complimenting Miss May Foster, who is visiting her sister, Mrs. Edward Limberg of 2 Lenox place.

The Benefit Bridge Party given under the auspices of Gamma Phi Beta Sorority for the new woman's building at Washington University, will take place at the St. Louis Woman's Club, 4600 Lindell boulevard, Friday afternoon, June 3. The patronesses are:

Mrs. Jackson Johnson, Mrs. N. A. McMillan, Mrs. Isaac Orr, Mrs. Willard Gartlett, Mrs. Edgar Roinbauer, Mrs. Fred Armstrong, Mrs. John E. Stoker, Mrs. Julius Muench, Mrs. Max Starkloff, Mrs. Paul Rider, Mrs. J. P. Higgins, Mrs. Frank Coleman, Mrs. R. E. Whitaker, Mrs. Ray A. Burns, Mrs. Victor J. Miller, Mrs. Isaac Lippincott, Mrs. George Throop, Mrs. Alexander Langsdorf, Mrs. Frederick W. Shipley, Mrs. Roy McKenzie, Mrs. Wm. Nardin, Mrs. David A. Bixby, Mrs. Thomas M. Marshal, Mrs. Roland Greene Usher, Mrs. Clark McAdams, Mrs. T. B. Armistead, Mrs. A. E. Mooney, Mrs. Lee A. Harris, Mrs. Samuel Krebs, Mrs. Ernest Sweetser, Mrs. Otto Heller and Mrs. John Hart Brown.

The annual May festival of the Triangle Class of St. John's Methodist Church, Kingshighway and Washington boulevard, will be given Wednesday evening at the church. There will be a play, "How the Story Grew," in which the leading parts will be taken by Rick Rice, Ruth Klehammer, Hazel Fasler, Mary Leslie, Virginia Longworth, Elizabeth Brown, Portia Owens and Ethel R. Rice.

Mrs. William A. Stickney of the St. Regis Apartments gave a luncheon yesterday at the St. Louis Country Club.

Cards have been sent out by Col. and Mrs. Ola W. Bell of 4416 Lindell boulevard and their daughter, Miss Lucille Bell, for a mixed tea next Sunday, for Miss Marie Clarkson, daughter of Mr. and Mrs. W. Palmer Clarkson of 2 Windemere place, and her fiance, Robert Prince Casey, of Los Angeles, Cal., and their wedding party. About 400 invitations have been issued.

Miss Bell will depart June 10 for Baltimore and Washington. Later she will go to New York to meet Lieut. and Mrs. Richard S. Baron, who are returning from England. Lieut. Baron will be stationed at Newport, R. I., for the summer and Miss Bell will be their guest most of the summer.

Mrs. Joseph L. Chambers of 4969 Pershing avenue, and her daughter, Mrs. William Julius Polk of 28 Westmoreland place, gave an informal reception Monday afternoon in honor of Mrs. Chambers' granddaughter, Miss Delphine Chichester of Hampshire County, England. The tea tables were adorned in spring flowers and were presided over by a group of girls from the younger set. Miss Chichester and her mother, Mrs. Claude Chichester, will remain with Mrs. Chambers until the latter part of June.

Mr. and Mrs. Aaron Waldheim have taken possession of their new home at 5925 Lindell drive, and will be at home informally to their friends next Saturday, from 8 to 11 p. m. In the event of rain they will be home the following evening.

Miss Jane Thompson, daughter of Mr. and Mrs. Emmett V. Thompson of the Barnes road, will give

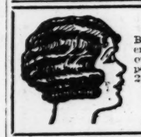
Continued on Page 5.


OPPORTUNITY WEEK SPECIAL
Permanent Wave $8

Marcel and ringlet ends. Work done by operators that know how to give a real permanent on a Nestle's machine. All the new methods are used. Every wave guaranteed. Permanent can be given over old wave. We have a special process for dyed, bleached and gray hair. Mail in $1.00 for future date for this special. Our work is not done by students. CAbany 1322. Open Evenings by Appointment.

PEACOCK BEAUTY SHOP; 5927A Easton





PERMANENT WAVE $6.50 Complete

Beautiful large deep marcel wave with ringlet ends—NO kinks—that retains its beauty, through our knowledge of wrapping the hair and our experienced operators. We guarantee every Wave. 25 years in business.

APKING'S BEAUTY SHOP
Hours: 9 A. M. to 9 P. M. 1103 N. Taylor Av. Phone: DElmar 3021





PERMANENT WAVE Special Price May Only

EXTRA SPECIAL—Nestle Circuline Wave—with or without Ringlet ends ..... $8
EUGUENE OR VITA TONIC METHOD ..... $12

Experienced Operators on Both Machines
PARAMOUNT BEAUTY SHOP
Evenings by Appointment—3187 S. Grand, Near Connecticut. Phone GRand 2897





Permanent Marcel Wave ..... $10
Large loose Permanent Wave, with ringlet ends ..... $8

VICTORIA BEAUTY SALON
CEntral 8856 404 Victoria Bldg. 8th and Locust



$5 Guaranteed Large, Deep Marcel Permanent With Ringlet Ends. Also Round Curl or Swivel Wave.

Permanent Wave

We shampoo your hair after the permanent and show you the Wave before you pay your money. Chicago operators with years of experience. This is no school.

The difference produced by our method has delighted hundreds, which enables us to give you this special low price

Five Dollar Permanent Wave Shop
211 N. Seventh St., 901 Holland Bldg.
Phone Garfield 9242.
OPEN EVENINGS BY APPOINTMENT





PERMANENT WAVE
WITH OR WITHOUT RINGLET ENDS
THE BEST IS NONE TOO GOOD
for your hair. My long experience in beauty culture has taught me the proper and harmless method in Permanent Waving. That is why I use the
NESTLE CIRCULINE SPECIAL FOR MAY $10
MARINELLO APPROVED SHOP
Formerly 5856 Delmar Evenings by Appointment Phone CAbany 3133
5733A Delmar Bl.



ST. LOUIS WEEK SPECIAL
PERMANENT WAVE $8

Marcel with ringlet ends done on new Nestle machine. Every wave guaranteed. A permanent wave can be given over an old permanent. Open evenings by appointment. Positively no students do our work.

RAINEY'S PERMANENT WAVE SHOP
3515 PINE BL. PHONE NOT LISTED—JEFFERSON 7989
Phone for Appointment or Mail in Deposit



Wonderful new quick process. Does not hurt.

Latest Style Permanent Wave

$7.00

For short time only. No wave setting or combs necessary.

MARY T. BENDER
BEAUTY CULTURE STUDIO
359 North Boyle
Lindell 3608 Maryland-Olive Car





PERMANENT WAVE $8 UP

Beautiful large deep marcel wave. Ringlet ends guaranteed—no kinks. Our method does not dry or break the hair, but leaves it in a natural large loose wave; soft and lustrous.

We specialize in the LEON-OIL METHOD which took first, second and third prizes in the recent beauty show at the Waldorf-Astoria Hotel, New York.

Our Motto—Service—Science—Satisfaction. Our Reputation is Your Guarantee. 35 Years in the Hair Business in St. Louis

1519 North Taylor Av. Half Block South of Page Bl.

TALBOT'S BEAUTY SHOP
Phone DElmar 3024. Hours 9 A. M. to 9 P. M.



Up to Our Standard—Not Down to a Price!
Swirl Marcel Permanent Wave $15

Every wave at our establishment will be given to you, Madame, by Messrs. Richard or Henry, who have been for more than 12 years leading hairdressers in the capitals of Europe, lately with Pennsylvania and Ritz Carleton Hotels of New York City.

Now at Henry's

SALON DE BEAUTY, Inc.
200 Carleton Bldg., 6th & Olive
PHONE MAIN 2426



The Original of This Wave Can Be Seen at Our Salon.



HENRY A. WEIL, Inc.

MONDAY!

The Most Sensational Dress Sacrifice in Eight Years! Savings That Seem Almost Unbelievable!

89 DRESSES

Formerly Priced
$45, $39.75, $35 and $25

This Price Only in Effect While This Group Remains

$15

Not in Any Year Have We Ever Taken Such a Drastic Mark-Down as This—Such a Loss! Women Who Know Weil Quality Will Be Here at 9 O'Clock

All Sales Final—No Returns.

*See Our Other Announcements on Pages 5, 6 and 7. This Section*

*Convenient Terms of Payment May Be Arranged*

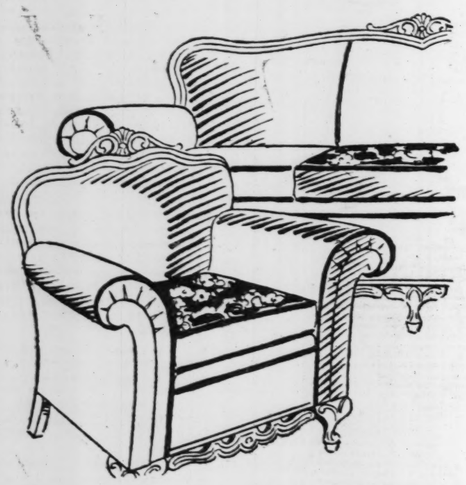
# STIX, BAER & FULLER

GRAND-LEADER

*Profit by This Opportunity to Save Money!*

# Three-Day Sale of Home-Furnishings

***Begins Monday—Emphatic Savings in Every Home Furnishing Department***



## LIVING-ROOM SUITE

*14 Styles in Two-Piece Living-Room Suites and 5 Styles in Bed-Davenport Suites—At a Greatly Reduced Price*

Astonishingly low priced are these good-looking, comfortable davenport and deep-seated armchair Suites that will bring new and greater comfort, a more inviting air of hospitality to your living room. Davenports that are distinctive pieces of furniture by day have sleep-provoking springs by night.

Many of the pieces have richly carved frames, all the suites have reversible cushions and the upholstery is beautiful high-grade mohair, frieze, and combinations.

**$149.50**

*Convenient Terms of Payment May Be Arranged*

(Seventh Floor.)

## RUGS ~ *Beautiful and Serviceable Rugs Are Now Offered at Tremendous Reductions*

**$53.00** — **Room-Size Wool Wiltons**

Luxurious Rugs in 8.3x10.6 or 9x12 size—an unusually fine range of designs and colors.

**$44.75** — **Fine Seamless Axminsters**

Just 100 of these—every one a remarkable value. The sizes are 9x12 and 8.3x10.6 ft.

**$32.50** — **Room-Size Axminsters**

Seamless Axminsters of a nationally known brand, priced amazingly low. 9x12 or 8.3x10.6.

## Extraordinary Values in Chinese Rugs

*8x10 and 9x12 Room Sizes in Gorgeous Handmade Natural-Color Rugs*

Make your wish to own a Chinese Rug come true now at this specially reduced price. Rugs that are soft and luxurious under foot, truly Chinese in motif and richly blended in colors—a limited number offered at an almost unbelievable economy.

**$148.50**

*Convenient Terms of Payment May Be Arranged*

(Sixth Floor.)



## SPECIALS IN DINNERWARE

### 100-Piece Imported China Service

This very fine Service of imported china is richly decorated in an exquisite spray design, dainty in coloring and made more effective and luxurious by a coin gold line and coin gold handles.

**$39.50**

### 100-Piece Bavarian and Japanese Sets

At this remarkably low price you may choose from three unusually beautiful and excellent quality imported Japanese and Bavarian Services. The lovely clear china is decorated with pretty border designs in rich, soft colorings.

**$49.50**

### 23-Piece Imported Earthenware Sets

Especially designed for cottage use, is this attractive Summery earthenware Set that is gaily decorated in large rose design, with pretty shades of red or green predominating.

Special ..... **$2.95**

(Fifth Floor.)

## THREE GROUPS OF CURTAINS

*Offer Beautiful Patterns and New Styles at Decided Savings*

**$2.90** — **Luster Lace Curtains**

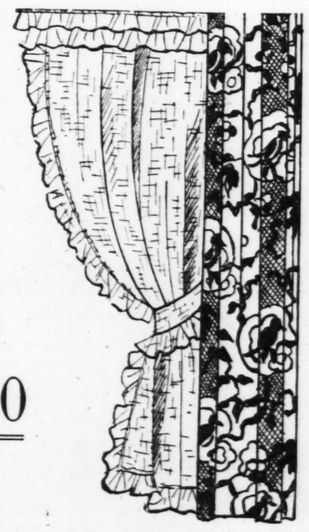
Rich in sheen, luxurious in appearance with handsome scalloped borders finished with deep lustrous rayon bullion fringe. Each, $2.90.

**$1.95** — **5-Pc. Grenadine Set**

Curtains of good quality colored blocked Grenadine have full ruffle, double ruffled valance and matching tie-backs; an unusual value.

**$3.00** — **Imported Swiss**

Imported Swiss Curtains finished with scallops and rayon bullion fringe; embroidered on cable net in beautiful patterns—$3.00 each.



## Bancroft Holland Shades, Each **$1.30**

Seldom do you have the opportunity to purchase such a high-grade sunfast Shade as this for only $1.30. Each Shade is perfect, mounted on a guaranteed Hartshorn spring roller and there is a choice of cream, light and dark ecru, and linen. Size 36x7, for extra length window, is offered now at this remarkable sale price.

Telephone Orders Filled—CEntral 6500

(Sixth Floor.)

*3400 Pieces of Beautiful*

## SILVERWARE

***Sterling Silver & Silverplate—An Interesting Collection at Prices Exceptionally Low***



**Silver-plated Cream and Sugar** — $5.95

A most acceptable gift for the bride—a Sugar and Cream of charming design with applied border, made of high quality silver plate on nickel silver base .....

**Silver-Plated Water Pitcher** — $4.65

A useful gift of silver that is in good taste and will receive a hearty welcome in any home. Plain or hammered silver plate on nickel-silver base—an extraordinary value for.....

**Silver-Plated Salt and Peppers** — $1.45

Designed in a colonial style of high-grade silver plate over nickel-silver base—each pair of Salt and Peppers complete in a gift box—a marvelous value for .....

**Silver-Plated Casserole** — $4.45

In seeking to have her table service charmingly correct, the bride will welcome as a wedding gift a shining Silver-Plated Casserole with pyrex insert. Choice of round or oval.....

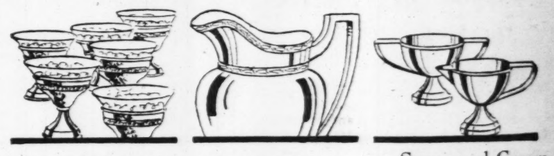
**Sterling Silver Candlesticks** — $3.45

Almost any room can be brightened with gleaming Silver Candlesticks—an interesting gift suggestion and an economical one, too, when Sterling Silver Candlesticks in the popular low style are priced, pair.....

## Special Values in Gift Pieces of Silver-Plate

**85c $1.15 $1.45 $1.65**

An interesting collection of lemon dishes, butter dishes, condiment sets, bonbon dishes and many other attractive "little" pieces of fine silver-plated ware—all exceptional values, are included in these four specially priced groups.



**Sherbet Set**

An attractive gift box filled with six sterling silver sherbet cups complete with glass insert—a Set that needs nothing but its own beauty to recommend it as a gift.... **$7.95**

**Water Pitcher**

If you could ask the bride what she desired (and if she could see the shining beauty of this large silver-plated Water Pitcher) she would be sure to select it first... **$7.45**

**Sugar and Cream**

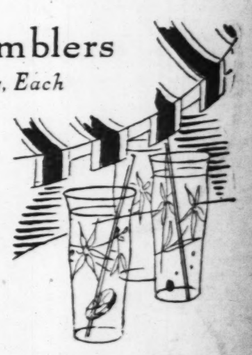
Sterling silver sugar bowl and cream pitcher—shining plain or platinum finish—an exquisite set that is sure to please the bride—and a most unusual value at the low price of ..... **$7.95**

(Main Floor.)

## Glasses and Tumblers

*In a Special Selling, Each*

**5c & 7c**



Of special interest just now are these remarkably low prices on 1500 high-grade first quality lead-blown glasses, hand-cut in very attractive patterns—Iced Tea Glasses just right for a cool tinkling drink, and Tumblers clear as crystal. Fill your Summer needs at these special prices.

(Glassware—Fifth Floor.)

## O-Cedar at Special Prices

| | |
|---|---|
| O-Cedar Polish Mop, triangular | 79c |
| O-Cedar Polish, 1-quart size | 87c |
| O-Cedar Mop, large size | $1.39 |
| O-Cedar Water Mop | 49c |
| O-Cedar Water Mop, large size | 63c |
| O-Cedar Floor Wax, 1 lb | 59c |
| O-Cedar Dust Clothes, large | 29c |
| O-Cedar Dust Mops, large | $1.39 |

(Housewares—Fifth Floor.)

Telephone Orders Filled—CEntral 6500.

STIX

Coats

*A Remarkable Dress and Trave*

$16.75

These are Coats fro successful Paris and med with expensive fu There'll be many time when you will thank these drastic reduction

Tailored

$16.75

An opportunity to these groups include two-piece modes of and tweeds. Single or kick-pleat skirts.

Colorful

*Add to the Gay Pageant Fashions Now Shown fo and Misses—*

$16.

IT is to be a colorful Sum Fashion. And here, in Store and the Women's is this promise come true in and pink, peach and coral an Simple sleeveless daytime with long sleeves for every best part about them is that without losing their fresh b silk crepes and Rajahs are tu

Printed Silks E the Vogue for

Flowered Georgette among the smartest of fashions seen in this grou ed crepe de chine Froc and two piece modes, an silks veiled in plain Geor sent smartly varied ways ing color for Summer.

*Sizes 34 to 50* Size



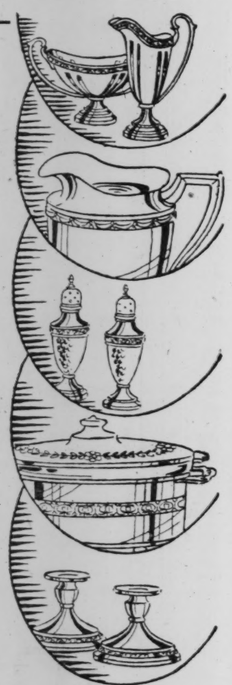
*Profit by This Opportunity to Save Money!*

# ...nings

...nt

*Beautiful*

...WARE



...es in Gift ...ver-Plate

$1.45 $1.65

...mon dishes, butter dishes, ...and many other attractive ...ted ware—all exceptional ...ur specially priced groups.



...tcher ...d ask the ...e desired ...uld see the ...y of this ...ated Wa... ...he would $7.45

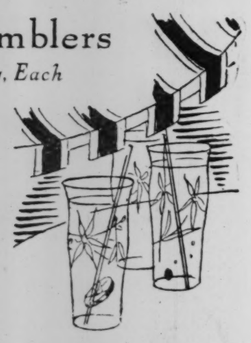
Sugar and Cream

Sterling silver sugar bowl and cream pitcher—shining plain or platinum finish—an exquisite set that is sure to please the bride—and a most unusual value at the low price of ..... $7.95

(Main Floor.)

...umblers

...ng, Each



...ecial Prices

...riangular.....79c
... size.....87c
...e.....$1.39
.....49c
...ge size.....63c
...lb .....59c
...arge .....29c
...ge .....$1.39

(Housewares—Fifth Floor.)

...led—CEntral 6500.

See Our Other Announcements on Pages 4, 6 and 7. This Section.

# STIX, BAER & FULLER

GRAND-LEADER

**Sun Glasses, 78c**

Protect your eyes from the glare of the sun when out-of-doors with sun glasses—imitation shell frames complete with amber lenses.

(Optical Dept.—Main Floor.)

## Coats Reduced!

*A Remarkable Opportunity to Secure Distinctive Dress and Travel Modes—for Women and Misses*

$16.75 $25.00 $37.00

These are Coats from our own regular stocks...fashioned in successful Paris and New York modes...many of them trimmed with expensive furs...and all of them exciting values. There'll be many times during a Summer at home or traveling, when you will thank yourself for having taken advantage of these drastic reductions!

### Tailored Suits Reduced

$16.75 $25 $38

An opportunity to acquire a smart tailleur at trifling cost—for these groups include women's and misses' Suits in the favored two-piece modes of the season. Dark twills, mannish mixtures and tweeds. Single and double breasted coats, and wrap-around or kick-pleat skirts. Smart for Summer traveling.

(Third Floor.)



## Extraordinary Sale of HANDBAGS

*Brand-New Styles in the Smart Shapes, Leathers and Colors —All of Excellent Quality—All Priced Unusually Low!*

### At $2.95

The hundreds of smart leather and silk Handbags in this group are to be found in many plain and fancy styles. Sports Handbags...dress Handbags...shopping Handbags...here they are, all in fine materials, carefully made, with attention to all details! Novelty Bags, under-arm and pouch shapes with top or back straps—you are sure to find one that pleases you! The assortment of colors includes such fashionable shades as:

| | | |
|---|---|---|
| *Rose* | *Red* | *Black* |
| *Blue* | *Green* | *Pastel* |
| *Tan* | *Gray* | *Vivid* |

### At $4.95

The newest styles for now and Summer! Here is a wide choice of detail trimming in the styles that use contrasting leathers—others equally attractive in one tone! Sleekly flat under-arm Bags of shoe calf or alligator-grain calf with edgings and trimmings of real snake...the convenient large pouch with top or back strap...the small vanity...all are here in the colors predicted to be the smartest shades—

| | | |
|---|---|---|
| *Black* | *Blue* | *Green* |
| *Red* | *Tan* | *Gray* |

*Black and White Combinations*

*Shop Early on Monday Morning If You Would Secure the Bag You Particularly Desire*

(Handbag Dept. and Square 18—Main Floor.)

## Colorful New Frocks

*Add to the Gay Pageant of Summer Fashions Now Shown for Women and Misses—at*

$16.75

IT is to be a colorful Summer, promises Fashion. And here, in the Misses' Store and the Women's Dress Section, is this promise come true in Frocks of blue and pink, peach and coral and cool greens. Simple sleeveless daytime Frocks, Frocks with long sleeves for every hour...and the best part about them is that they will wash, without losing their fresh beauty, for the silk crepes and Rajahs are tubable.

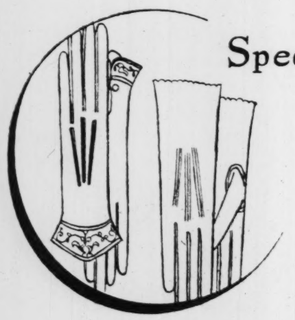


### Printed Silks Endorse the Vogue for Color

Flowered Georgette Frocks are among the smartest of Summer fashions seen in this group. Printed crepe de chine Frocks in one and two piece modes, and printed silks veiled in plain Georgette present smartly varied ways of wearing color for Summer.

*Sizes 34 to 50* *Sizes 14, 16, 18*

(Third Floor)

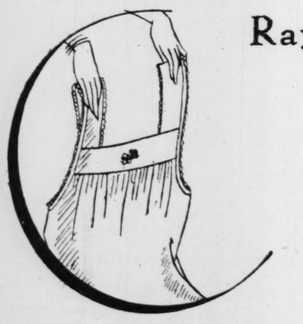


## Special Selling of Gloves

*Novelty French Kid—Pull-On Chamois Gloves* $1.79

1000 pairs of Gloves—all beautifully made of finest quality skins—grouped to sell at this very low price. Choice of novelty French kid Gloves with smart turnback cuffs in several styles and colors or the tailored pull-on washable chamois in the natural shade only, at *$1.79*.

(Main Floor.)



## Rayon Undergarments

*Costume Slips and Gowns—Special at* $1.79

The Gowns are well made with reinforced armholes and the smart new Jenny neckline...the Costume Slips are plain-tailored with shadowproof hems and bodice tops, or frilly styles with novelty picoted ruffles—all extraordinary values at this price.

Rayon Pajamas of high quality are very special value at $2.95.

(Second Floor.)

Telephone Orders Filled—CEntral 6500



GENUINE

## Peter Pan Fabrics

*A Wide Variety of New Designs and Colors—All Guaranteed Absolutely Fast.*

With cottons assuming new importance in the list of style-fabrics this season, smart women will be interested in this display of the versatile Peter Pan fabrics. Lovely Summer frocks made of Peter Pan fabrics will be worn in the department.

### Peter Pan Prints in Many Patterns

59c

Gay little flower Prints, geometrical designs in bolder colorings, the new French designs, showing embroidered effects in novel stitches—these Prints receive the approval of fashion for morning and sport frocks for women and children.

### Peter Pan Asprey Print

New designs on white or delicately tinted grounds, fashionable women are choosing this Peter Pan fabric for frocks, 36 inches wide; yard..... 49c

### Sister Wendy Batiste and Peter Pan Dimity

39c

Dainty sheer Dimities and Batiste in a fascinating array of new designs in many pleasing color combinations, that makes delightfully cool Summer frocks. All colors guaranteed to be absolutely fast—and 36 inches wide.

### Polly Prim Voiles

What would Summer be without its voile frock? Cool sheer frocks are delightful, made of this dainty Voile with its prim little designs on white or tinted grounds; yard..... 39c

### Peter Pan Ginghams

Attractive plain-color Ginghams that are so neat and suitable for house frocks and children's dresses. Of finest combed yarns, fast color and 36 inches wide; priced at, yard.. 59c

*Checked Ginghams in tiny, medium and large checks, 69c*

(Second Floor.)

## PieroParis "Permanent"

*Brings Out the Natural Luster and Beauty of the Hair*



Now...the PieroParis Wave—Marcel-like—has won the admiration and approval of many women who in the past have clung to the temporary beauty of the Marcel. It is given exclusively in our Salon.

*Telephone CEntral 6500 for your appointment.*

Special rates for a limited time on Vouchers entitling you to Beauty service and also on the Circuline method of Permanent Waving.

(Beauty Salon—Third Floor.)

## Special Selling of Silk Pongee Flapper Suits

*Sizes 2 to 6 Years—Extraordinary at* $1.99



Cool, comfortable silk pongee Flapper Suits in button-on style, with sport waists, self-belts and lined trousers, at the very special price of *$1.99*. The Suits are well made and wonderful values!

### Boys' Silk Pongee Tams, $1

Very specially priced are these Tams made of the same high-grade material as the flapper suits. The Tams have removable headbands to permit laundering. The Tams and Suits together make smart Summer outfits.

(Boys' Own Store—Fourth Floor and Square 20—Main Floor.)

Telephone Orders Filled—CEntral 6500

## Parties and Other Affairs of Week

Continued from Page 3.

a luncheon Wednesday for Mrs. Lawrence Battle of New York, who was the former Miss Elizabeth Bemis, daughter of Mr. and Mrs. W. N. Bemis of Hotel Chase. Mr. and Mrs. Battle will arrive today to visit Mr. Battle's mother, Mrs. John G. Lonsdale of 4921 Lindell boulevard.

Invitations have been issued for a luncheon and obstacle golf party to be given Monday, June 6, by Mrs. Christiam Stocke, of 6400 Cecil avenue, in honor of Miss Ruth Sensenbrenner, daughter of Mr. and Mrs. Joseph Sensenbrenner, of 7211 Westmoreland drive. The guest of honor is a senior at Mary Institute. Twenty-five of her classmates have been invited for luncheon and obstacle golf, which will be played on the terrace.

Miss Nancy Powell, daughter of Mr. and Mrs. George F. Powell, of 4440 Maryland avenue, will give a farewell tea for Miss Mary Gray McNally, daughter of Mr. and Mrs. Raymond McNally, formerly of 4427 McPherson avenue. Both Miss Powell and Miss McNally are members of the graduating class of Sacred Heart Convent. Miss McNally will accompany her parents to Chicago June 1, to make their home.

The graduating class of the Jewish Hospital School of Nursing will give a dinner dance at the Congress Hotel, Wednesday evening. The graduating exercises will take place May 26. The members of the class are Miss Clara Drinkwater, Miss Bertha Lee Barr, Miss Verrell Whittaker, Miss Helen R. Dickinson and Miss Alice Pebworth Gresham.

The members of the Garden Club were entertained at a buffet supper Tuesday evening by Mr. and Mrs. Charles M. Rice of Big Bend and Clayton roads. The club is giving its eighth annual amateur flower show today at the Missouri Botanical Gardens.

Mrs. Alys Dameron Weed of the Westgate Hotel, gave a symposium and breakfast in the Oriental room of the Forest Park Hotel Monday in honor of Mrs. Catherine Grace Jaeger who has been made a member of the St. Louis Branch of the League of American Pen Women. Mrs. Jaeger also is president of the Current Events Club.

The room was decorated in American flags. Vases of red roses, daisies and corn flowers adorned the tables. The centerpiece at the guest of honor table was an Owl, the emblem of the League of American Pen Women. Paintings by Mrs. Jaeger were presented Mrs. Victor Miller, Mrs. Ida Miller and the hostess. Mrs. Weed, who is historian of the St. Louis Branch L. A. P. W., wore a gown of ivory satin with pearl trimmings. Mrs. Weed wore this same costume at the Authors' Breakfast at the Pearl Jubilee Anniversary of the League of American Pen Women held in Washington, D. C., last month and at which she was one of the speakers.

Following luncheon Mrs. Catherine Higigns Sommers read several of her poems. A musical program was given by Mrs. Bess Whiting and assisting artists who were as follows: Bertha Oswits, Laura DeMuth Mies, Miss Anna Bell Sachs, Virginia Haussman and Catherine Todd. Ethyl Barbara Smith played the piano accompaniments. A voluntary donation of $50 was given by the hostess and the guests for the flood sufferers.

A benefit bridge party of the St. Louis Chapter of the American War Mothers, will be given Tuesday from 2 to 5 p. m. in the dining room of the Roosevelt Hotel, Euclid and Delmar avenues. This party is the important social event of the local chapter for the spring. The proceeds will be used for hospitals, flood relief and other activities.

Mrs. R. J. Leacock is in charge, with Mrs. R. M. Hand, Mrs. E. Haller, Mrs. Frank C. Smith, Mrs. B. G. Fallis, Mrs. J. F. Higgins, Mrs. Cuno Werner, Mrs. Jos. Bastian; hostesses: Mrs. Harold Haill, president of the chapter, and Mrs. A. F. Boehmer, Mrs. M. Burklin, Mrs. Hilgeman, Mrs. G. A. Knight, Mrs. E. Bougert and Mrs. A. Craig.

Chancellor and Mrs. Herbert S. Hadley held a reception in honor of the senior class of Washington University, Saturday afternoon, from 4 to 6, in the garden of their home.

The program was a review composed of selections from several of the Campus dramatic and musical events of the year. A one act play, "The Shepherdess," was given by Little Theater, with Wilma Schwindler, Henrietta Newman and William Heuer in the cast. Gilbert Moore sang a solo from the cup-winning act of Pralma Vodvil. The Castillian Minstrels played a number from "Rosita," the musical comedy produced by the Quadrangle Club. Ted Williams, student composer of "Rosita," played several selections on the piano. Katherine Hafner, representing the Women's Glee Club, sang two solos. There were three dance numbers from the annual May Day Fete, "the Dance of the Spanish Shawls," with Carol Crowe, Ruth Henckler, Corinne Koch, Henrietta McCutchan, Nadine Peetz and Georgia Shoenthaler, as the dancers, a butterfly dance by Florence Boe and Edna Eaton and a solo by Eleanor Henning. Edith Gordan was the accompanist. Carleton Hadley and Milton Monroe had the program in charge.

A miscellaneous shower was given on Sunday afternoon by Miss Ethel Metz of 2543 Arlington avenue, in honor of Miss Gladys Hassett, whose marriage to Walter Scanlon will take place in June.

Miss Gladyis is the daughter of Mr. and Mrs. William Hassett of North Pope avenue.

SONNENFELD'S
610 to 618 Washington Avenue

# Paris Uses Straw In Her Smartest Sandals

*Two distinct versions of the French mode by our New York custom makers.*

$12.50



**The Riviera Sandal**

—checker straw in parchment and white, green and white, red and white, blue and white, and black and white with harmonizing trim of Astrolak, patent or white kid. Medium round toe and spool heel. All sizes.

**The Grecian Sandal**

—has a vamp of straw with either green, orchid or pink Astrolak kid quarter, heel and trimming. Medium round toe and spool heel. All sizes.


## Centennial Fete At Lindenwood

Lindenwood College clubs of different cities will come to the formal opening of the Centennial of the college Saturday morning, May 28, at 10:30 o'clock, when the president of the college, Dr. John Lincoln Roemer, will extend a "Welcome to Alma Mater," to more than 2000 who are returning for the celebration. Mrs. W. K. Roth, president of the St. Louis Lindenwood College Club, will represent this club. Mrs. William Carter will speak for the New York Lindenwood Club; Mrs. W. W. Seymour, who is president of the Illinois Federation of Women's Clubs, wil speak for the Chicago Lindenwood College Club. The delegation from the Lindenwood College Club of Los Angeles, will be large, much enthusiasm having been created by a visit among the members of this club last Christmas by Dr. and Mrs. Roemer. Mrs. Robert L. Hubbard will speak at the Saturday program for the Los Angeles club. The alumnae in general will be represented by Miss Alma Stumberg, vice-president of the Lindenwood Alumnae Association.

The various clubs will also give "stunts party," Monday afternoon, May 30, at the Academic Day program. Dr. Aurelia Henry Reinhardt, president of Mills College, Oakland, Calif., will give the Centennial address at 10:30 a. m.

**Golden Wedding Celebrated.**

A double celebration was held by the relatives and friends of Mr. and Mrs. Henry Diehl of 1446 South Third street on the night of May 14, when the latter marked their golden wedding anniversary and saw their youngest son married. The parents of Diehl, who was born at the above address, also had held their golden anniversary there. The Diehls have 10 children, 11 grandchildren and one great-grandchild.

**Golden Wedding Celebration.**

Their golden wedding anniversary will be celebrated today by Mr. and Mrs. Christ Siebe, who will hold a reception at 3 p. m. in their home on the St. Cyr road in St. Louis County. They came from Germany in childhood, were married in their present home, and have lived there continually since. They have five children and 12 grandchildren.


**LAZY-BACK Lawn Chairs**



Made of cypress; design as shown. Painted with weather-resisting enamel. Buy direct from manufacturer ..... $9.00
FURNITURE SUPPLY CO.
*Call TYler 0303*

**Choose the medium most persons read to find the losers of lost articles. That medium in St. Louis is the POST-DISPATCH. Call MAin 1111.**

*The* Marie Antoinette Shop
French Designer
*4639 Delmar Boulevard*



Gowns for every occasion to the individual measure at the most reasonable prices. Style and workmanship to compare with the best establishments in St. Louis. Will use your material if desired.

BRIDAL APPAREL

Phone FOrest 3761 — Phone FOrest 3761

for bridal parties and trousseaux our specialty at this season. Estimates submitted upon request.

**Cold Fur Storage**

Call *CEntral 4904* and our bonded messenger will call for your furs. Fur coats repaired and remodeled at low Summer rates now.

LANDERS-PEARLMAN FUR CO.
823 WASHINGTON AV.—2D FLOOR

*See Our Other Announcements on Pages and*

# STIX, BAER & FULLER
GRAND-LEADER

## Mol-May *Foundation Garments*

KNOW THE FIGURE BEAUTIFUL



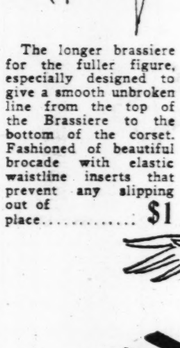
Beautifully designed Riskay Uplift Bandeau, fashioned of dainty lace and soft satin. A comfortable and practical garment, particularly desirable for the trousseau of the bride, or for Summer wear. This Riskay, as illustrated, is priced at ..... $2.95



A new lightweight model that confines the diaphragm sufficiently to uplift the bust and hold it into shapely well defined lines. Made of brocade combined with soft jersey to make a perfect uplift Bandeau ..... $1.50



A Lover's Form creation, designed for the "uplift bust" and fashioned of all-silk jersey or la jerz—beautifully made garments that are a perfect foundation for the most elaborate gown or simplest frock. Priced at ..... $1.00 and up

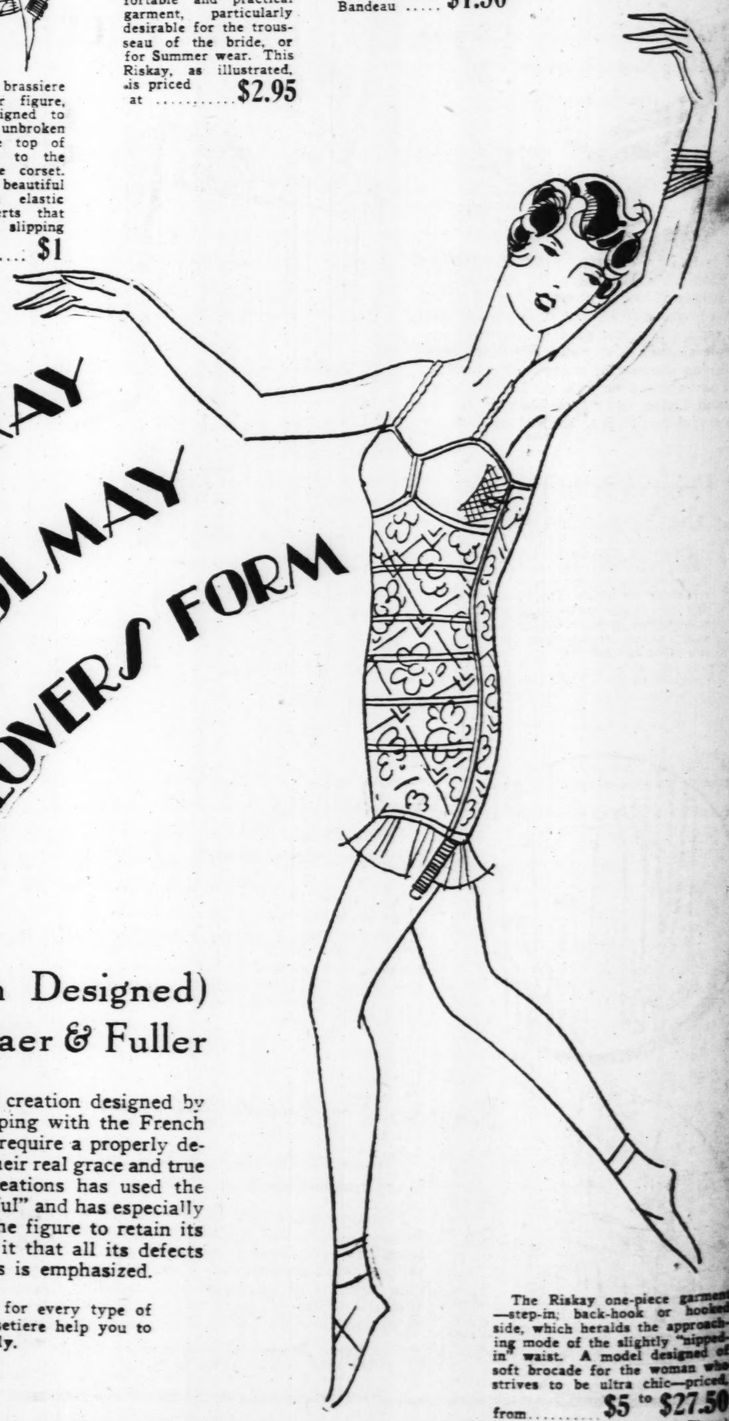


The longer brassiere for the fuller figure, especially designed to give a smooth unbroken line from the top of the Brassiere to the bottom of the corset. Fashioned of beautiful brocade with elastic waistline inserts that prevent any slipping out of place..... $1



This Uplift has that clever band at the diaphragm to hold the contours of the figure firmly. Especially recommended for the active girl and young woman, it is designed of fancy brocade with soft swanee top and is priced at ..... $1.50

RISKAY MOLMAY LOVER'S FORM



## The Riskay (French Designed) Exclusive With Stix, Baer & Fuller

THE Riskay is a beautiful Mol-May creation designed by a well-known French stylist, in keeping with the French idea that even the slimmest figures require a properly designed foundation garment to accentuate their real grace and true proportions. Mol-May in the Riskay creations has used the French idea of "knowing the figure beautiful" and has especially designed foundation garments to assist the figure to retain its naturally beautiful lines; yet to so mold it that all its defects are eliminated while its normal loveliness is emphasized.

Mol-May designs garments appropriate for every type of figure. Come in and have an expert corsetiere help you to choose the right garment and fit it correctly.

The Riskay one-piece garment—step-in, back-hook or hooked side, which heralds the approaching mode of the slightly "nipped-in" waist. A model designed of soft brocade for the woman who strives to be ultra chic—priced, from..... $5 to $27.50
(Corsets—Second Floor.)

SONNENFELD'S
610 to 618 Washington Avenue

# White Apparel

*—is the Choice of Young Fashionables for a Brilliant Summer*



$16.75 $16.75

**Frocks of White**

Slim, youthful styles in one and two piece modes of flat and wash crepe and Georgette make this collection an interesting one. Tiny pleats, tucks, touches of embroidery and lace also add to their attractiveness.

*$16.75 to $25*
*(Fourth Floor.)*

**White Coats**

Plain and fur-trimmed models of flannel and novelty weaves are ultra-smart this season. Some have jaunty patch pockets, others are smartly straight of line.

*$16.75 to $25*
*(Third Floor.)*

**White Suits**

Popularly called the "Midshipman," these Suits of white Botany flannel promise a combination of chic and comfort that is unusual for Summer.

*$10 and $16.75*
*(Third Floor.)*

**White Skirts**

—in plain and pleated styles, fashioned of Botany flannel may be worn with sweaters or coats.

*$5*
*(Third Floor)*

**Millinery of White**

Tiny, head-hugging shapes in felt, ribbon and visca, and large floppy styles in Milan and hair-braid in white is the millinery mode for Summer. An unusually comprehensive collection here in conservatively priced groups.

*$5 to $25*
*(Second Floor.)*



# STI

**ECONOMY HIGHWAY**
"THE AISLE of OPPORTUNITIES"

**Girls' Undergarments 77c**

Included are princess slips, combination suits and pajamas; of crepe or muslin; neatly trimmed; sizes 4 to 14 years.
(Economy Highway.)

**Curtain Remnants Specially Priced**

Included are scrims, voiles, marquisettes, rayons, nets, reps, etc.; suitable lengths for draperies, curtains, etc.
(Economy Highway.)

**Men's Imported Straw Hats, $1.50**

Italian straw sailors with plain or bright fancy bands; new wide brim style; cushioned leather sweatbands; all sizes.
(Economy Highway.)

**Linen Breakfast Sets $1.38**

Seven-piece Sets—including cloth 50x50 inches and half dozen napkins; hemmed and have fast-colored borders; just too to sell.
(Economy Highway.)

**Women's Girdles, $1.00**

Of rayon-striped material, combined with strong elastic; in various styles and lengths; all sizes in the lot.
*White and pink bandettes, 25c*
(Economy Highway.)

**50-In. Sateen, 19c Yard**

Good quality drapery cotton Sateen in several colors; lengths from 1 to 5 yards; slightly soiled.
(Economy Highway.)

**Sale of Women's Sp**



**Save on Was**

*At* **39c**

THIS special group embraces patterns for warm-weather we ing women's and children's dress

Rayon-Mixed Alpacas in solid colors.
Rayons in small, printed designs.
Extra Hard-Twist Voiles in printed designs.
Highly mercerized printed cotton Satinette.
Rayon-mixed Crepes and other fabrics.



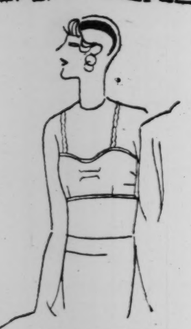
## ur Storage

and our bonded messenger will
Fur coats repaired and remod-
rates now.

PEARLMAN FUR CO.
NGTON AV.—2D FLOOR

LLER

TIFUL



A Lover's Form creation, designed for the "uplift bust" and fashioned of all-silk jersey or la jerz—beautifully made garments that are a perfect foundation for the most elaborate gown or simplest frock. Priced at..... $1.00 and up



The Riskay one-piece garment—step-in, back-hook or hooked side, which heralds the approaching mode of the slightly "nipped-in" waist. A model designed of soft brocade for the woman who strives to be ultra chic—priced, from..... $5 to $27.50
(Corsets—Second Floor.)


See Our Other Announcements on Pages 4, 5and 6. This Section.

# STIX, BAER & FULLER

## DOWNSTAIRS STORE NEWS

GRAND-LEADER — A GREAT STORE IN A GREAT CITY

### ECONOMY HIGHWAY
"THE AISLE of OPPORTUNITIES"

**Girls' Undergarments 77c**

Included are princess slips, combination suits and pajamas; of crepe or muslin; neatly trimmed; sizes 4 to 14 years.
(Economy Highway.)

**Curtain Remnants Specially Priced**

Included are scrims, voiles, marquisettes, rayons, nets, reps, etc.; suitable lengths for draperies, curtains, etc.
(Economy Highway.)

**Men's Imported Straw Hats, $1.50**

Italian straw sailors with plain or bright fancy bands; new wide brim style; cushioned leather sweatbands; all sizes.
(Economy Highway.)

**Linen Breakfast Sets $1.38**

Seven-piece Sets—including cloth 50x50 inches and half dozen napkins; hemmed and have fast-colored borders; just 100 to sell.
(Economy Highway.)

**Women's Girdles, $1.00**

Of rayon-striped material, combined with strong elastic; in various styles and lengths; all sizes in the lot.
*White and pink bandettes, 23c*
(Economy Highway.)

**50-In. Sateen, 19c Yard**

Good quality drapery cotton Sateen in several colors; lengths from 1 to 5 yards; slightly soiled.
(Economy Highway.)

## This Special Purchase Group of
# New Dresses Offer Marvelous Values



# $8.85

RIGHT at the threshold of Summer we are able to offer these wonderful Frocks at this remarkably low price. Many charming models suitable for afternoon, sports and business wear.

Fashioned of Georgette, flat crepe, wash crepe, printed crepe and new novelty silk combinations in the pastel shades and navy.

Newest ideas in trimmings — tucks, hand-drawn work, pleats, bows, flowers, and stitching. Short or long sleeves—the most preferred necklines. Sizes 14 to 52½.



**300 Spring Coats Reduced $7.50 and $10.00**

Suitable for the cool Summer evenings—all the latest styles, materials and colors are included in these radically reduced groups. Misses', women's and extra sizes 14 to 52½. (Downstairs Store.)

### Monday Specials

**1000 Fringed Panels $1.44 Each**

Shadow lace and filet weave patterns in ecru tint; scalloped bottoms, finished with deep rayon fringe; 45 inches wide.
(Downstairs Store.)

**Hemstitched Pillowcases, 25c Each**

Of soft-finished, bleached muslin—neatly hemstitched—size 42x36 inches.
(Downstairs Store.)

**Unbleached Muslin 12½c Yard**

Of select cotton—closely woven; may be used for many purposes; 39 inches wide.
(Downstairs Store.)

**Pillow Tubing 29c Yard**

Good heavy weight and softly finished; seamless; 42 inches wide; lengths from 2 to 5 yds.
(Downstairs Store.)

**Linen Toweling 19c Yard**

All-linen crash Toweling woven with neat fast-colored borders; heavy weight.
(Downstairs Store.)

**Hemstitched Tablecloths, $1.00**

Of fine quality bleached cotton damask; all-white; others have fast-colored borders; size 58x58 inches.
(Downstairs Store.)

## Sale of Women's New Shoes



Special Purchase Lot

**$2.98**

A SPLENDID assortment of women's Footwear including such styles as sandals, pumps, straps and fancy strap styles.

Of patent leather and combination effects. Have spike or Cuban heels. Sizes 3 to 8 in the group.

*Women's White Kid Straps and Pumps at $2.90 a Pair*
(Downstairs Store.)

## Save on Wash Goods

*At* **39c** *Yard*

THIS special group embraces the new materials and patterns for warm-weather wear. Suitable for making women's and children's dresses, etc. Included are:

- Rayon-Mixed Alpacas in solid colors.
- Rayons in small, printed designs.
- Extra Hard-Twist Voiles in printed designs.
- Highly mercerized printed cotton Satinette.
- Rayon-mixed Crepes and other fabrics.

**3 o'Clock Special**
**English Prints 25c Yard**

Fast colored — in a good variety of small designs; 36 inches wide; 1200 yards to sell. No mail or phone orders.

(Downstairs Store.)

## Beginning Monday—The May Sale Features
# 6000 Pieces Women's Undergarments



# $1.00

WOMEN and misses who appreciate value are sure to select their Summer undergarments needs in this sale. Included are:

- Costume Slips of nainsook and cotton satinette—all are shadowproof models.
- Philippine Gowns that have fine scalloped edges, and are embroidered.
- Voile Gowns in many attractive designs.
- Voile Teddy Bear Chemise, lace-trimmed models.
- Handmade Bonita Gowns in white and colors—have handwork in applique designs.
- Washanready Crepe Gowns in a large variety of new designs.
- Crepe Pajamas in two-piece models.
- Step-Ins of fine voile and nainsook.
- Bloomers of voile and nainsook.
- Rayon Shorties in high colors.

(Downstairs Store.)



## Monday—An Exceptional Sale of 100
# Finest Axminster Rugs

**We Secured These SEAMLESS Rugs at Much Less Than Regular Wholesale Cost**

THESE savings are offered YOU Monday! Beautiful patterns in colorings that will harmonize with most any color scheme are apparent in these superior quality Axminster Rugs. The savings are great—THE VALUES ARE EXTRAORDINARY. Plan to be among the first to make selection from this group.

**Easy Payments**

ASK the salesman about the Convenient Payment Plan, he will be glad to tell you about it.

Plenty of salespeople will be in attendance to serve you and help you make selection.

***These Are the Finest Axminster Rugs Woven***

**87—9x12 Size**
**13—8.3x10.6**

The two most desirable sizes are offered in this sale. Some with very slight imperfections.

**Among the Patterns**

In the assortment are attractive Persian, Chinese and Oriental patterns in shades of taupe, rose, sand, blue etc. Suitable anywhere the better Rug would be desired.

*The Lowest Price in Years*

# $36

(Downstairs Store.)

## Webster Groves Society News

Miss Florence Blood, with her sisters, Miss Eleanor and Miss Isabel Blood, of 31 S. Rock Hill road, will depart June 4 for Denver, Colo., where they will spend a few days before going on to Estes Park. They will be accompanied on their trip by Mr. Harry French Knight of St. Louis and will spend the summer months at his ranch about 50 miles out of Estes Park.

Mrs. William Waggoner of 27 North Maple avenue has leased her home for the summer months and with her children will depart early in June for Boulder, Colo., where they will remain until September.

Mrs. William John Parker has gone to Detroit, Mich., where she will be the guest of her daughter, Mrs. Philip Custer Baker, for several days.

Mrs. E. T. Rahn of Somerset avenue, Sherwood Forest, entertained May 17 with a bridge luncheon. Mrs. Wayne H. Brown, who is leaving in a few days to spend several months abroad, was the guest of honor.

Mr. and Mrs. King Kauffman of Oakwood avenue and their children departed May 16 for Chicago, where they have leased an apartment on Michigan avenue and will make their future home. They were accompanied by Mrs. Roger P. Annan, who remained until May 21.

Miss Polly Stevenson, daughter of Mr. and Mrs. M. E. Stevenson, has returned home from a stay of several months in the East.

Mr. and Mrs. A. F. Holmer of Elm avenue have gone to Chicago, where they will spend two weeks.

Dr. Dwight Bradley of the First Congregational Church will have for the subject of his morning sermon today, "The Conservative Radical." At the vesper service in the afternoon Dr. Bradley will give a review of Emil Ludwig's Napoleon. This will be the last vesper service until October.

Mrs. A. W. Kendrick of Elm avenue entertained her card club yesterday evening.

Mr. and Mrs. James Howe returned home Saturday evening from Atlantic City, where, with Mr. and Mrs. Nelson Nowe, they had gone to spend several weeks.

Mrs. Theodore Gupton and her small son will return to their home in Kansas City, Mo., the last of the week. Mrs. Gupton came on several weeks ago to attend the marriage of her brother, Joseph Cushing, to Miss Elizabeth Zahorsky.

Miss Adele Stine of Gore avenue, entertained Saturday afternoon at bridge luncheon. Mrs. Charles F. Phillips of Thomasville, N. C., was the guest of honor. Bby Scout Troop No. 14 gave a "parents' night" demonstration at the troop headquarters Wednesday evening. Demonstrations in camping, signaling, life-saving, first aid, fire building, wall scaling, knot tying, fire by flint and steel, bandaging and cooking.

Mrs. Harry F. Mammen of West Lockwood avenue was the hostess at a bridge luncheon Wednesday afternoon.

Mrs. W. E. Brunck of South Gore avenue has returned from a short stay at Cleveland, O., where she accompanied Mr. Brunck on a business trip. Mr. Brunck went on to Chicago, where he will remain several days.

Mrs. Theodore Flint of Louisville, Ky., has returned home after spending the past two months with her parents, Mr. and Mrs. Leo Dziatzko, of Jefferson road.

The St. Louis and St. Louis County Auxiliaries of the Episcopal Church will hold an all day meeting with a box luncheon at Emmanuel Episcopal Church, Friday. Mrs. J. W. Huston of Oak Terrace will be the hostess at a meeting of the W. W. W. group of the First Congregational Church. Plans for the annual garden party to be given at the home of Mrs. William Obears Friday June 3 will be completed.

The freshman and sophomore classes at Nerinx Hall were hosts at a May day party given Wednesday afternoon in honor of the senior class. Miss Elizabeth Dunn was crowned "Queen of the May."

Mrs. Gilbert Bothum of Chicago will arrive in Webster Groves during the latter part of the week to spend the Decoration day holidays with her parents, Mr. and Mrs. Edwin S. Healey of Jefferson road.

Mrs. A. W. Hamilton of Rock Hill road was hostess at a dinner party Tuesday evening.

Miss Ruth Jesse of West Lockwood avenue entertained her bridge club at luncheon Tuesday afternoon.

Miss Marjorie Ball of Lee avenue was the hostess at a miscellaneous shower and luncheon with Miss Helen Rose and Miss Agnes Neff as the guests of honor. Both Miss Rose and Miss Neff are to be married in June. The marriage of Miss Rose to John Forrester will take place June 9 at the Christian Church with the Rev. Burns officiating. The marriage of Miss Neff to Rev. Burns will take place June 25 at the home of the bride's parents in Des Moines, Ia.

Miss Lucy Kendrick will go to Chicago about June 1, where she will be the guest of Mrs. J. Q. Patterson, formerly of Webster Groves. Announcement was made several months ago of the engagement of Miss Kendrick to Robert Patterson, son of Mrs. John Q. Patterson.

Mr. and Mrs. Joseph H. Rhodes of San Antonio, Tex., spent a few days in Webster Groves and St. Louis, while en route to their summer home in Michigan.

Dr. David M. Skilling departed Monday for San Francisco, Cal., where he will attend the General Assembly of Presbyterians. Dr. William Locke, one of the foremost missionaries in China, will speak Sunday morning at the Presbyterian church on "Present Conditions in China." Dr. Locke was stationed at Hunan, China.

Mr. and Mrs. Gilbert McClure will depart early in June for Newtonville, Mass., where they will spend several weeks with their daughter, Mrs. Henry Williams.

Miss Villear Forrester will entertain Saturday afternoon with a luncheon and linen shower in honor of Miss Helen Rose, whose marriage to Jack Forrester will take place June 9.

Mrs. G. W. Hospes of 30 Algonquin lane entertained May 12 with a bridge luncheon of four tables.

Mrs. William Stine of Gore avenue was the hostess at the last regular meeting of the Daughters of 1812 May 11. Mrs. Stine was assisted by Mrs. E. L. Barber, Mrs. F. T. Hatch and Mrs. Wade H. Choate.

Mr. and Mrs. Leonard F. Paulson of Oakwood avenue have given up their home and expect to leave in a short while for St. Paul, Minn. where they will make their future home.

Mrs. G. W. Hospes, of Algonquin Lane, is expecting her daughter Mrs. Prentice Manning, of Bowling Green, Mo., to arrive early in the week for a visit of several days. Mrs. Hospes, until her marriage last fall will be remembered as Miss Theresa Hospes.

Miss Louise Harrison, of 22 Trevillian Terrace, Webster Groves, will be the hostess to the Smith College Club of St. Louis, at their annual spring luncheon Tuesday at 12:30.

Mrs. G. R. Graham of Swon avenue entertained the Musical Appreciation Circle, of the Monday Club, Monday afternoon. Mrs. Joseph H. Rodes, of San Antonio, who for many years while a resident of Webster Groves, was an active member of this group was the guest of honor.

Mrs. E. J. Bean, of Bombart avenue, will be the hostess at the regular meeting of Chapter E. B. of P. E. O., Friday. Following a short business meeting the members will go to Forest Park, where they will take their luncheons.

Mrs. and Mrs. J. W. Wright, of Gray avenue and their son Billy, departed Friday morning for a short motor trip through the East.

## *Card Party for Flood Relief*

A CARD party for the benefit of the flood sufferers will be given by the Ways and Means Committee of the Woman's Chamber of Commerce, Monday at 1:30 o'clock at Hotel Avalon, Pershing at Taylor avenue. The entire proceeds will be given to the Red Cross.

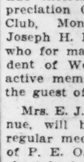
The Child Welfare Division at their meeting at the Melbourne Hotel reported having sent three wheel chairs to cripled children during the past week; also provided clothes for children in several schools.

The committee for the blind will take 150 sightless to camp for ten day periods during the months of June, July and August. Numerous recreational features for their entertainment and comfort are being planned. The class in Braille has been augmented by several new additions recently and at the annual meeting of the Woman's Chamber of Commerce in June there will be an exhibition of the Braille books made by members of the organization during the past year.

Delegates to the United States Chamber of Commerce at Washington, D. C., will tell of the proceedings of the National Chamber, May 3, 4 and 5.


**Tells How He Ended Biliousness**

"After I had the 'flu' four years ago I couldn't seem to get real well again and became bilious. I tried many remedies, but got no better. At last a friend told me about LIFE ELIXIR and after only three bottles I felt like a new man. It is wonderful."



LIFE ELIXIR can help you, too. It produces flesh and blood, tones up the nerves, aids bad digestion and poor complexion, and, being a mild laxative, cleanses the body of poisons.

*At All Good Drug Stores*
*$1.00 a Bottle*
*Money-Back Guarantee*

LIFE ELIXIR

SET OF TEETH, $10 UP
DR. J. GRABER, 620 OLIVE



Gold Crowns, $5.00 up. Teeth Extracted, 50c. Open Until 7 P. M. Sundays, 12:30 to 1 P. M.

ADVERTISEMENT

**ASTHMA**

**Stopped or No Pay** Just your name and address will bring you, all charges prepaid, a full-sized bottle of Lane's Famous Treatment. No matter how long you have suffered or where you live—try my treatment without cost to you. It has been used by thousands, and does not cost you a cent until you are completely satisfied—then send me only $1.25. Write me today.
D. J. LANE, 489 Lane Bldg., St. Mary's Kansas

## Kirkwood Social News

Mrs. E. C. Pickel of Woodbine and Andrews avenue entertained last Monday afternoon with a bridge luncheon in compliment to Miss Marie Hodges, daughter of Mr. E. O. Hodges of Maplewood whose marriage to Brian Jennings will take place Wednesday morning, June 15, at Immaculate Conception Church.

Mr. and Mrs. Corbin T. Alger had as their guests over the week-end Lieutenant-Commander and Mrs. Melville Brown and their two children, who are motoring from Coronado, Cal., to Newport, R. I., where Lieutenant - Commander Brown will be connected with the War College. Mrs. Brown before her marriage was Miss Florence Catlin of Chicago.

Mrs. Mary F. Albright of West Adams avenue has as her guest for a few days Mrs. George Ayres, principal of Lindenwood College, who will attend the homecoming celebration.

Mr. and Mrs. E. M. Miller of Homes avenue and their daughter, Miss Marjorie Miller, will go to San Francisco soon to make their home. Mrs. Miller has been spending the past few days at Eldorado, Ark., where she is the guest of relatives.

Mr. and Mrs. A. N. Engel returned Saturday evening, May 14, from a two-week visit in Philadelphia and New York.

Mrs. E. S. Buckner of Cape Girardeau is spending a few weeks with her son and daughter-in-law, Mr. and Mrs. Lee W. Buckner, of Washington avenue.

Mrs. H. E. Bailey of 210 North Taylor avenue entertained the members of the executive board of the Methodist Church at luncheon Friday afternoon.

The annual flower show sponsored by the Garden Club of Kirkwood was held yesterday afternoon and evening at the high school. Miss Edith Harsh was chairman of the committee on arrangements.

Miss Elizabeth Orrick has returned from Des Moines, Ia., where she attended the Social Service convention.

Mrs. Stephen A. Douglass was hostess at the dinner given Thursday evening at Grace Church parish house.

A benefit performance for Austin and Floyd Key Post, American Legion, of Kirkwood, will be given Monday and Tuesday evenings at the Kirkwood Theater.

The marriage of Miss Jane Alger, daughter of Mr. and Mrs. Corbin T. Alger, to Mr. Fred Farrow of Maplewood will take place Saturday afternoon, June 18, at 5 o'clock, in the First Presbyterian Church. The Rev. James Fowle of Central Presbyterian Church will perform the ceremony. Miss Alger will have as her maid of honor Miss Carol Shands. Miss Dorothy Peabody and Miss Helen Wilson will be the bridesmaids. Mr. Farrow will have as his best man Carl Jones of Maplewood.

Mrs. Frank Rodman of 610 Collins road departed last Monday for a visit of several weeks in California and Oregon. She also will attend the graduation at Pendleton, Ore., of Frank Rodman Jr.

The students at Lenox Hall will hold their annual field met Tuesday afternoon at Taylor and Bodley avenues.

Mrs. W. E. Sullens has gone to Columbia, Mo., where she was called on account of the illness of her mother, Mrs. W. H. Rusk.

Mrs. George Meeks of East Jefferson avenue entertained her bridge club at luncheon Tuesday afternoon.

The marriage of Miss Marie Adele Jackson, daughter of Mr. and Mrs. Oliver F. Jackson of St. Louis, to Charles A. Reifsteck, son of Mr. and Mrs. Albert F. Reifsteck of Kirkwood, took place Thursday at Sacred Heart Church, with the Rev. Harris officiating. Mr. and Mrs. Reifsteck will make their home in St. Louis upon their return from a short trip.


NUGENTS
"The Store for All the People"

*Monday Only*

**1c Wall Paper Sale**

Select any Paper in our stock and by paying one cent more, you get 2 rolls of Paper.

5c Paper, 2 rolls for.....6c
10c Paper, 2 rolls for....11c
15c Paper, 2 rolls for....16c
20c Paper, 2 rolls for....21c
30c Paper, 2 rolls for....31c
40c Paper, 2 rolls for....41c
50c Paper, 2 rolls for....51c
75c Paper, 2 rolls for....76c
$1.00 Paper, 2 rolls for $1.01
$1.50 Paper, 2 rolls for $1.51
And All Others

*No Phone or Mail Orders Sold Only With Borders*

(Third Floor.)

$13.50 Toric Kryptok Bifocal Lenses

Three-Day Special



$6.55

Three-Day Special

Newly Enlarged Optical Department—Main Floor, North

An opportunity to secure these Famous Invisible Double-Vision Lenses at Typical Nugents Savings. Ground to your order after a thorough eye test.

*Absolute Satisfaction Guaranteed*
*Thorough Eye Test by Experts*

Frames $1.50 to $5.00

NUGENTS
*Optical Department*
*Main Floor North*

Save at Nugents

STOUT Lane Bryant WOMEN BASEMENT

Sizes 40 to 56 — Sixth & Locust

**The Outstanding Selling for Monday!**

**500 NEW DRESSES**



*For* **Summer!**
**All New**
**$16.50 Values!**
*Georgettes! Prints! Flat Crepes! Wash Crepes!*
**Dozens of Styles!**

$9.85



*300 Left!*
Hundreds of women took advantage last week of our tremendous sale of
**Wash Dresses**
for less than cost at
**$2 and $3**
Some excellent Dresses are still to be had.

**Built-In "Stout-Arch" Shoes for Stout Women**

Sizes to 11



Patent, Satin or Kid. Black Only.

Patent, Satin or Kid, and Brown Kid.



Note These Important Features:

*A Big Value at . . .*

$5.00 *Pair!*

Widths to EEE

*High-Grade All-Leather Shoes; Style and Comfort Combined; Combination Last and Rubber Heels; Perfect Fit Guaranteed. Other Shoes to $8.50*

**$1.29 Panel Curtains—Special, 89c Each**

Infants' $1 Organdie Bonnets **25c** Slightly mussed; while 125 last.

**NUGENTS Bargain Basement**

Women's $1 Pure Silk Hosiery **69c** With lisle garter tops.

**Monday! YARD GOODS Day!**

Our buyers have spent weeks in the market buying quality Silks, Wash Fabrics, Towels, Linens and Domestics for this extraordinary One-Day Sale—Monday. An event that should bring hundreds of thrifty housewives, home sewers and hotel owners to our Basement for these unheard-of values.

**SILKS!**

*$2.69 to $2.98 Values*

Sport Stripe Crepe de Chine
Extra heavy, washable, white grounds with colored stripes, beautiful color combinations, 32 inches wide.....

$2.69 Printed Crepe de Chine
New floral patterns on light-colored grounds—full 40 inches wide. Priced, special, a yard..

$1.95 *Yard*

$2.69 Georgette Crepe, $1.95
Heavy dress quality in light Summer and street shades—40 inches wide.

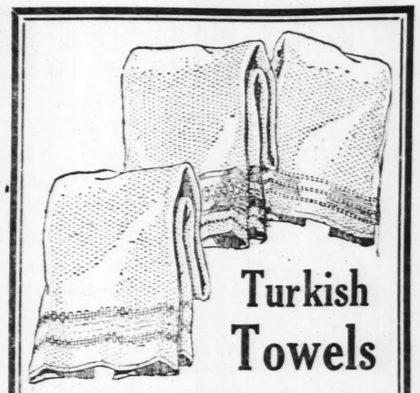
Honan Pongee **$1.19**
Imported colored washable Pongee in light Summer Shades; 32 inches wide.

$2 Flat Crepes **$1.45**
Washable thread Flat Crepes; in Summer shades; 40-inch.

$1.55 Crepe de Chine, $1.29
Washable quality in popular Summer shades—full 40 inches wide.

$2 Selinese Radium, $1.59
Lustrous quality in pastel shades and white—40 inches wide.

(St. Louis' Largest Bargain Basement.)



**Turkish Towels**

4800 Actual 25c Towels
Heavy weight, double and single thread—some white, others with colored borders; 18x36 and 19x39 inch size; slight irregulars. Economical housewives will stock up at this low price. **16c**

40c Turkish Towels
Extra heavy double thread 20x44-inch Turkish Towels; plain white; all neatly hemmed; slight seconds. **28c**

29c Turkish Towels
Excellent quality, good weight 17x34-inch Towels; fast-colored borders; slight irregulars. **12½c**

Large Turkish Wash Cloths, Each, 10c
Slight Seconds. (Bargain Basement.)

**Wash Fabrics**

Featuring 89c Sports Satin
A wonderful purchase and sale of this popular fabric—36-inch rayon and cotton sport satin in a splendid assortment of shades for slips, etc..... **59c**

25c Printed Crepe
30-inch high-grade cotton underwear Crepe in neat colored floral designs; 2 to 10 yard lengths; a yard..... **15c**

20c Dress Gingham
Yard, **10c**
32-inch Dress Ginghams in plaids and checks, 2 to 10 yard lengths. Very special.

25c Light Percales
Yard, **12½c**
36-inch shirting and dress Percales, light grounds, neat figures, 2 to 10 yard lengths.

59c Tissue Ginghams **39c**
36-inch high-grade, sheer quality Tissue Ginghams, in attractive plaids and checks; good color assortment..

81x90-Inch Bed Sheets
**69c**
Good quality bleached muslin, with center seam, wide hem; slight seconds.

12½c Unbleached 36-Inch Muslin
Yard, **7½c**
Extra heavy weight—remnants of 3 yards special.

(St. Louis' Largest Bargain Basement.)

*Tomorrow, Monday—a Pre-Decoration Day Sale*

**1500 New Sport Hats**

Also Semi-Trimmed and Tailored Styles





*Never before have you seen such beautiful smart, new clever styles at so low a price. Just received for this big event.*

THE MATERIALS
Ribbon Hats, embroidered Hats, new felt Hats, Crochet Visca Hats, Toyo Panama Hats, crepe Hats, leghorn combinations—light weight Azures and straws.

$2.95 to $3.95 Val.
**$1.95**
Off-the-face effects, medium and large drooping Hats.

So unusual are these values that fashionable St. Louis women will want several of these Hats for all Summer occasions.

NEW COLORS
Pink, yellow, white and black, solid white, orchid, sand, copen blue and many other colors.

(Nugents—Bargain Basement.)



SURPRISE BARGAIN HOUR
10 O-Clock Special
Phonograph Records
2 for 25c
Columbia, Edison and other makes; good standard numbers and dance numbers. (Basement.)

Morning Special!
Girls' Silk Dresses
*Regular $4 to $6 Values*
$2
A limited lot specially reduced for morning selling; sizes 8 to 14 years; some slightly soiled from display.

SURPRISE BARGAIN HOUR
2 O-Clock Special
Women's $1 Thread SILK HOSIERY
25c
All-silk and silk with lisle tops; mended Bear Brand Hose, assorted sizes, wanted colors; no mail or phone orders. (Basement.)

**Monday! Sweeping Clearance**

**600 Spring Coats**



Drastically Reduced for Clearance

$5 *$8 to $12 Coats*
$8 *$12.95 to $14.95 Coats*
$12 *$16.95 to $21.75 Coats*



All Our Finest Coats
54 Coats, formerly $25, now .....
36 Coats, formerly $29.50, now....
27 Coats, formerly $35.00, now....
21 Coats, formerly $39.50, now....
$19

**Sale! Silk Dresses 2 for $7.90**

Beautiful one and two piece styles fashioned of printed crepe de chines, solid color flat crepes and combinations. Newest trimming effects. Regular and extra sizes.

(St. Louis' Largest Bargain Basement.)

**65c Window Shades—Seconds—2 for $1**

NUG...



Felt and...

*Exceptional in...*

The small, soft hanky f... favorite this season, for th... completing the slender s... tucks are placed in crowns... snugly to the head.

*Misses' Ha...*

Curtains a...



5-Piece Curtain Sets
*Regularly $1.75*
$1
Cool and airy looking as they sway in Summer breezes. Ruffles are stitched in dainty colors. Complete with double ruffle, valance and ties.

Except...

27-In. Velvet Car...
*$2.25 Yard Value*
In patterns suitable for home or office—also hall or stair designs. Allover, conventional and Persian patterns.
*Other grades, $2.39 to $5.95*
Ya... $1...

98c Four-Yard W... Linoleum
Many new tile and block patterns in clear-cut, clean-looking patterns. Heavy enameled surface. Slight pattern misprints that can scarcely be discernible.
Sq... 6...

Arranged fo...



$60 3-Piece Fibe...
Young couples who are f... homes will delight in these l... Suites in two-tone finish. Fiv... upholstered backs. Offered at...

# NUGENTS "DOUBLE THE SALES IN MAY"

*Store-Wide Events of Unusual Interest to Our Patrons*






*Monday! Our Pre-Memorial Day Sale of*

## Felt and Sports Hats in New Modes

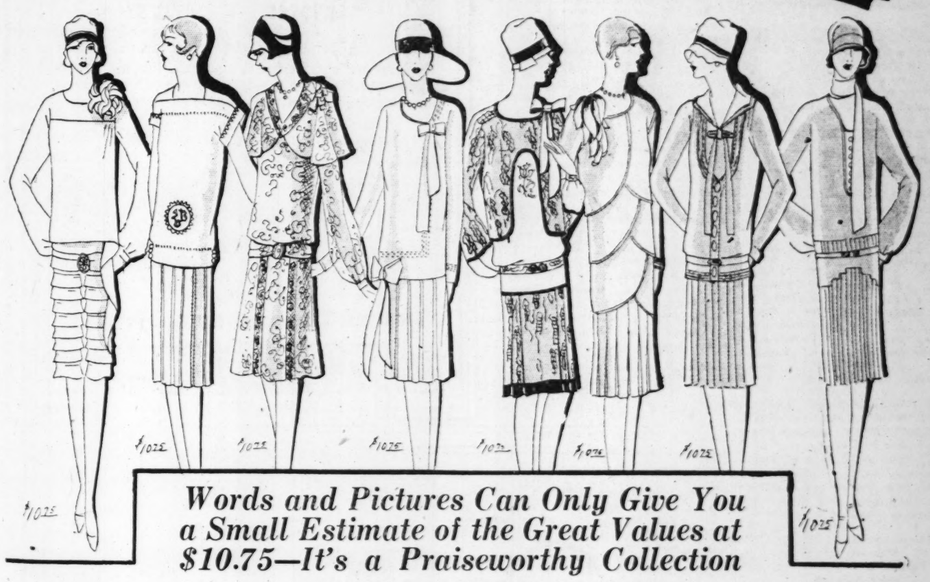
*More Than 600 of These New Summer Hats*

*Exceptional in Quality*
The small, soft hanky felts are a prime favorite this season, for they smartly aid in completing the slender silhouette. Hand tucks are placed in crowns so that they fit snugly to the head.
*Misses' Hats*

**$3**

*Most Varied Selection*
Frequently these Hats are finished with a single ornament or with snake-grained fabric to enhance the jaunty effect. In all white, the new pastel hues, and the ever-smart black.
*Matrons' Hats*

*Regular $5.00 Value* (Second Floor.)



*Words and Pictures Can Only Give You a Small Estimate of the Great Values at $10.75—It's a Praiseworthy Collection*

## Smart Summer Dresses

Dresses so recently received from New York makers they boast the latest imprint of what is new in the world of fashion. They reflect the mode in flat crepes, printed Georgettes, rajahs and tub silks, without which no Summer wardrobe is complete.

**$10.75**

*Sale Second Floor Nugents*

*Afternoon Frocks*
Truly feminine Frocks that combine soft printed Georgettes with lace for soft, billowy effects.

*Street Frocks*
Tailored and modified tailored modes that suggest the fashion world is turning towards a feminine era. In one and two piece versions—with fine tucks, pleats, stitchings, embroideries.

*Sports Frocks*
For strenuous hours are these short or long sleeve interpretations in tub silks, pongees, flat crepes.

**New Silk Materials**
*Printed Georgettes*
*Flat Crepes*
*Rajah Silks*
*Natural Pongees*
*Crepe de Chines*
*Washable Silks*
*Stripe Silks*
*Printed Silk Crepes*
*Crepe Satins*

### A Sale Plus a Fashion Event

In this collection are Frocks for the wee woman, for the junior, the miss, the matron who wears youthful styles, matron, and extra size dresses—each reflecting the best features of authentic Summertime modes.

(Nugents—Second Floor.)

## Curtains and Draperies—Notable Values



*$2.95, $3.75 Values*

### Ruffled Curtains

Fine voile with colored band insertions or stitchings is utilized for these Sets. With wide, full ruffles and complete with double ruffle valance—wanted colors. Set,

*Set* **$1.95**

*$1.95, $2.75*

### Sunfast Damask

In the very newest stripe and allover combinations that lend richness to a room. Combines effectively with fiber Summer furniture—45 and 50 inch widths.

*Yard* **$1.29**

### Featured! $5.95 to $6.75 Rayon Panels

Summer patterns in the preferred pongee and gold tints. Can be used with or without side draperies

**$3.85**

Trimmed with deep rayon bullion fringe — scalloped bottoms—2½ yards long—exceptional values.

### 5-Piece Curtain Sets

*Regularly $1.75*

**$1**

Cool and airy looking as they sway in Summer breezes. Ruffles are stitched in dainty colors. Complete with double ruffle, valance and ties.

### Panel Curtains

*$1.95 to $2.75 Values*

**$1.55**

A broad selection of shadow lace designs, trimmed at bottom with deep rayon bullion fringe—40 and 45 inch widths. Specially priced for Monday.

### Colorful Cretonnes

*48c, 58c Values*

**28c**

An interesting new group offering the latest designs for draperies, furniture covers and pillows. 36 inches wide.



*Sale of*
### Window Awnings

*Complete With Fixtures—Ready to Hang*

**$1.19**

Splendidly made of heavy quality awning duck, and in colors of blue, green and tan. Also in the wanted brown in sizes 2.6 ft., 3 ft., 3.6 ft. and 4 ft.

### Panel Curtains

*Regularly $1.65*

**$1.00**

Rayon-and-cotton Panel Curtains in a number of effective patterns. In the wanted tints of pongee and gold. Scalloped at bottom with bullion fringe—36-inch.

### Casement Fabrics

*60c Yard Values*

**39c**

Splendid quality of rayon-and-cotton Casement material, for cool, Summer curtains—for home or Summer cottage.

(Nugents—Third Floor.)

## Exceptional Values—Floorcoverings

### 27-In. Velvet Carpet

*$2.25 Yard Value*

In patterns suitable for home or office—also hall or stair designs. Allover, conventional and Persian patterns.

*Yard* **$1.89**

*Other grades, $2.39 to $5.25 yard.*

### 98c Four-Yard Wide Linoleum

Many new tile and block patterns in clear-cut, clean-looking patterns. Heavy enameled surface. Slight pattern misprints that can scarcely be discernible.

*Sq. Yd.* **63c**

### $57.50 9x12 Axminster Rugs

The heaviest quality made so an assurance of long wear accompanies each Rug. Woven in one piece in choice of new Chinese patterns. Because of slight irregularities of design, these Rugs are offered at notable savings.....

**$42.95**



### (11.3x12) Axminster Rugs

East meets West in these artistic Chinese designs in pleasing color combinations—a perfect quality with a long nap.....

**$43.95**

### Armstrong Linoleum Rugs

*Regular $16 Values*

9x12-ft. size. Noted for their wearing qualities and the beauty of their designs .....

**$12.95**

(Nugents—Third Floor.)

*Again, We Demonstrate Value-Giving in*

## The Very Newest Summer Silks

### $6.50 Black Satin

A rich, lustrous, deep black satin coating. Heavy quality—40 inches—yard...

**$3.98**

### Tub Silk Crepes

*$2.98 Values—Yard*

**$1.95**

New stripe designs of vivid sports colors on white or colored grounds. Are both very cool and perfect tubbing; 32 inches.

### New Printed Georgettes

Whimsical prints and colorings that make up into soft feminine frocks for afternoon and evening. Girls graduating from high school or college will find these delightful for "class-night" frocks. White and light pastel grounds. 40 inches.

**$1.98** *Yard*

### Flat Crepes

A superior quality in a durable and fine weave—50 soft Spring colors and white; 40 in.; yard.....

**$1.95**

### Crepe de Chines

Regular $2 yard—excellent quality for Summer dresses and fine lingerie—dozens of colors and white—40-inch—yard ..

**$1.55**

### $1.49 Sports Satin

Washable Sports Satin (rayon and cotton). White and the very new shades—40 in...

**$1**

### Chiffons, Georgettes

*In the New Prints—Yard*

**$2.98**

New small or large floral patterns intended for the new cool, Summery frocks. White and pastel grounds; 40 inches.

(Main Floor, South.)

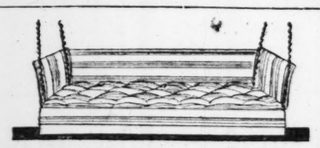
## Arranged for Monday—Summer Home Needs



### $60 3-Piece Fiber Suites

Young couples who are furnishing their homes will delight in these beautiful Karpen Suites in two-tone finish. Five cushion seats and upholstered backs. Offered at the unusual price of

**$36**



### $15 Couch Hammocks

Hammocks for perfect relaxation. Two patterns in outdoor canvas. Adjustable head rest, pad seat, detachable wind curtain. Complete with chains and hooks.

**$10.95**

(Nugents—Fourth Floor.)

## Practical Home Needs at Reduced Prices

### Refrigerator Special



*For 1 Day—$35.00 Value*

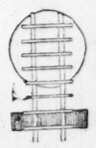
Beautiful oak finished case in 3-door side-icer style white - lined provision chamber and 75-lb. ice capacity. Only 80 to sell at

**$19.85**

### Trellises

Well Made—Painted Green or White

4-ft. high, fan style; 85c value ..... **50c**
6-ft. high; fan style; $1.50 value ..... **$1.00**
6-ft. high, fancy style; $2.00 value ..... **$1.50**



### 95c Large No. 3 Washtubs



Made of heavy galvanized iron in largest No. 3 size, extra deep shape, with strong side handles. (Limit 2 to a customer), each.....

**69c**

### 20-Piece Iced Tea Sets

*$1.95 Value*



Tall tankard shape jug with 6 tall 12 oz. glasses of crystal glass with diamond optic effect and 6 glass coasters and 6 glass sippers. Complete

**$1.28**

$2.25 WASH BOILERS—In full No. 8 size, made of heavy tin with solid copper bottoms and stationary wood handles ..... **$1.43**

### O-Cedar Mop and Polish

*$1.30 Value*



Extra large No. 4 triangle shape O-Cedar Mop; they clean, dust and polish; including bottle O-Cedar Polish. Very special,

**86c**

*(No Phone Orders Accepted)*

### "Rotarex" Vacuum Cleaner

*$43.50 Value*

The best Sweeper obtainable at the price offered. The powerful suction cleans rugs perfectly—is fully guaranteed. Special .....

**$29.50**

*(Sold Also on Club Terms)*



### Lawn Mowers

*$8.50 Value*

Most easy running with self sharpening crucible steel blades; special,

**$5.95**

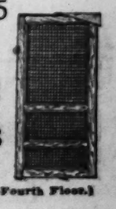
### Screen Doors

*$3.00 Value*

Well - made strongly - braced frames fitted with standard grade screen wire.

SIZES
2-ft.-6-in.x6-ft.-6-in.
2-ft.-8-in.x6-ft.-8-in.
2-ft.-10-in.x6-ft.-10-in.
3-ft. x 7-ft.
3-ft. x 6-ft.-8-in.

*Choice* **$1.98**



(Housewares Dept.—Fourth Floor.)

VISIT THE SUMMER FURNITURE SECTION—FOURTH FLOOR

**Furs Stored**

FUR COATS
Repaired, Remodeled and Cleaned by Expert Furriers at
**Low Summer Rates**
*Mail Orders Given Prompt Attention*
**Greenfield's**
MFG. FURRIERS
709 Washington
3rd Floor—Low Rent
2 Doors East of Loew's State



*Bridge Whist*

Your fingers are literally "on exhibition" when you hold the cards. Are they well groomed, nails a fascinating rich pink lustre?

A touch of
EMPRESS LIQUID NAIL GLOSS
—and you have immediately, without buffing, a delicate flesh tint lustre, covering the nail evenly and smoothly. Take two minutes to apply and lasts two weeks, regardless of work done or washing of hands.

Wherever toilet goods are sold. Famous two bottles of Empress Liquid Nail Gloss and Remover—sufficient to last 3 to 4 months—50 cents. If dealer cannot supply you, send money to EMPRESS CO., INC. Dept. C, 826 Eighth Ave., New York, N. Y.

For Sale by
Famous-Barr Company, B. Nugent & Bro. Dry Goods Company, Stix, Baer & Fuller Company and Wolff-Wilson Drug Stores.



*Parchment Shell Grey and Rose Blush Kid. Lizard Trimmed.*

*Style—with Comfort Concealed!*

HERE is another of the smart new Kahler styles. Note how cleverly its grace and trimness conceal the five Kahler comfort features!

And there are dozens of other Kahler styles equally smart—and equally comfortable!

*Widths AAAA to EE*
*Sizes 2½ to 11*

**Dr. KAHLER SHOES**
*Stylish Shoes Made Comfortable*
803 Locust St.



**Unique!**

A girl with sparkling, individual personality, like Miss Mildred McCarren, 153 Bidwell Ave., Jersey City, N. J., wants every detail of her toilette to add to this subtle appeal! She finds Black and White Face Powder as unique in its flower-fragrance and natural tints as in its exceptional fineness and remarkable adhering power. "This wonderful powder has all the rare qualities I'd looked for a long time—it clings for hours without renewing, yet is soft and fine as can be. It never coarsens or irritates my skin. Its fragrance is sweet, yet always delicate, and its color tones blend perfectly with the complexion."

You can get the delightful Black and White Face Powder, in the dainty 25c boxes, from over 80,000 dealers everywhere.

If your dealer doesn't have the Black and White Beauty Creations you want, send his name to Plough, Dept. 121, Memphis, Tenn., and you will receive FREE, a copy of the Birthday and Dream Book, containing many interesting facts on beauty, dreams and fortune telling.

BLACK AND WHITE Beauty Creations
OVER 15 MILLION USED A YEAR

# East St. Louis Social News

Miss Catherine Springer, Miss Virginia Voorheis and Miss Lucille Friede will attend the graduation exercises at Stephens College, Columbia, Mo., on May 31. They are alumna of the college. The following East St. Louis girls will be graduated from Stephens at that time: Miss Clairice Isabelle Ames, Miss Marjorie Ann Beckwith, Miss Lillian Beckwith, Miss Helen Esther Eggman, Miss Helen Klic and Miss Alice Fern Wallace. Secretarial certificates will be awarded to the two Beckwith girls, and state teacher certificates are to be given Miss Ames, Miss Eggman, and Miss Wallace.

The formal opening of the St. Clair Country Club last night marked the beginning of the summer social season in East St. Louis. Members of the club enjoyed the dinner dance, and many brilliant affairs are being planned for the season. Wednesday afternoon the first of the regular ladies' bridge parties will be given. The afternoons are fortnightly affairs during the summer season. Hostesses Wednesday are Mrs. Les H. Forman, Mrs. G. O. Otrich, Mrs. Olin Attebery and Mrs. M. J. Kickham.

Miss Margaret Rose Harney will present 40 of her pupils in a dance revue the evening of May 27 at St. Joseph's School Hall. Miss Harney is the daughter of Mr. and Mrs. William Harney of Ridge avenue and has studied under brilliant teachers in the East and in St. Louis. She was a pupil of F. Leslie Clendenin and of Alice Martin of St. Louis; and is a graduate of both Murray's Dance School of New York and of Callan Tjader and Kendall Capps.

Next Saturday afternoon will open the spring meet at the Fairmount Jockey Club. Although Derby Day has been set for June 6, opening day promises to attract a large number of society folk from East St. Louis and from St. Louis. The following East St. Louisans have reserved boxes and plan to entertain guests at the club house next Saturday: Mrs. Fred W. Guggenheim, Mrs. Claude Ozier, Dr. H. M. Voris, Mayor Frank Doyle, Charles Short, A. T. Spivey, T. D. Watkins, R. E. Costello, Harry Sparks and Charles Short.

Miss Florence Schmall and Miss Mary McGuire, members of the faculty of East St. Louis High School, will leave the early part of June for several months tour of Europe.

Mrs. Frank Verder of the Jett apartments will entertain members of a club at a luncheon and bridge Wednesday afternoon.

Mrs. James J. Whalen of North Thirty-third street will be hostess to the members of her bridge club Thursday.

Mrs. John Depaoli of Cincinnati, O., who has been visiting her sister, Mrs. Frank Verder of the Jett Apartments, has returned home.

Miss Florence Kelley and Miss Exzilla Schanot are spending the week-end at Clifton Terrace at a house party.

The wedding of Miss Lucille Klie, daughter of Mr. and Mrs. Harry Klie of East St. Louis, and Orville Cryder, was solemnized Tuesday afternoon at the Lutheran Church, the Rev. August Merz officiating. The altar of the church was decorated with two large baskets filled with daisies, gladiola and carnations. To the strains of the Lohengrin wedding march the bridal party entered the church. Miss Helen Klie and Miss Blanche Mersman were bridesmaids. They wore georgette gowns. Miss Klie's was of orchid and Miss Mersman's of deep pink, and both carried bouquets of pink roses. Patsy June Klie, the little flower girl, wore a pink georgette frock and carried a basket of sweet peas. The ring bearer, Robert Klie, wore a white satin suit. Clyde Spencer and Ralph Spencer were groomsmen.

The bride was gowned in white satin, trimmed with seed pearls and bands of narrow lace. Her veil of tulle had a lace crown and was trimmed in pearls. She carried a shower bouquet of white blossoms. Following the ceremony a diner was served at the home of the bride's parents. Mr. and Mrs. Cryder, after a short wedding trip, will be at home in East St. Louis.

Two sisters and two brothers married 25 years ago, celebrated their silver wedding anniversary together this past week. Mr. and Mrs. William McKittrick and Mr. and Mrs. H. B. McKittrick, at the home of the former on Baugh avenue were hosts to their relatives and friends Wednesday evening. Many out-of-town visitors were here for the occasion. Music and games were enjoyed during the evening and a late supper was served to the guests.

Mrs. Harold Sullivan entertained Thursday afternoon at an attractive bridge party in her home on Signal Hill. Her guests were: Mrs. Andrew W. Kurrus, Mrs. Alvin Sach-Rowitz, Mrs. David W. Caughlan, Jr., Mrs. Kenneth McCurdy, Mrs. John C. Roberts, Mrs. Orson Curtis, Mrs. George M. Smith, Mrs. Stephen D. Sexton Jr., Mrs. Al Weaver, Mrs. Marshall Erwin, Miss Harriett Ann Sullivan and Miss Beatrice Fulgham.

Mr. and Mrs. J. R. Stegman of Granvue drive, announce the birth of a son this last week.

Mrs. A. M. Aszmann of North Fortieth, was hostess Friday afternoon at a 1 o'clock luncheon and bridge at her home. The following were guests: Mrs. Othel Hahn of Chester, Ill., Miss Edith Werre of St. Louis, Mrs. William Hornberg, Mrs. Scott Kirby Alvis, Mrs. Les H. Forman, Mrs. G. Edwin Popkess, Mrs. Smith K. Gerhardt, Mrs. Harry Strait, Mrs. A.

Continued on Next Page.

Wilbur Coon
**Arch-Fitter Shoes**
*"NATIONALLY ADVERTISED"*
The Lattice Pattern
Gives a perfect fit for the short, long, narrow or wide foot. Charming in style—made over combination lasts. Built-in steel arch supports.
Black Kid—Sizes 2½ to 11— Width AAAA to EEE **$8.00**
Also in Patent Leather or Tan Kid
*Sizes 1 to 10 Widths AA to EEE*
White Kid
*Sizes 1 to 9 Widths AA to D*



**Double Eagle Stamps, Monday**
MAIL ORDERS FILLED
**C.E. Williams**
*SIXTH and FRANKLIN*
*Quality Shoes for All the Family*
*Illustrated Folder Sent on Request*

**Mothers-to-Be**

*A Distinctive Lane Bryant Specialty*
**Maternity DRESSES**
PARTICULARLY APPROPRIATE
**$16.75**
*Attractive Frock of Printed Crepe, with contrasting Crepe jabot. Suitable for Spring or Summer wear.*
Other Lovely Dresses
$19.75 to $49.75



**Sale of Infants' Apparel**
Merino Shirts ..... 89c
3 for ..... $2.15
Cashmere Kimonos and Sacques ..... $1.95
Organdie Caps—all hand-made .... 98c to $2.95
Dainty handmade Dresses, $1.65 and $1.95
Silk-and-wool Stockings, pair ..... 79c
3 pairs ..... $1.69

**LAYETTES**
Baby's First Outfit Complete
74-pc. $19.85 Fine Quality
82-pc. $31 Handmade
Other Handmade Layettes Priced to $95

**DIAPERS**
Double, 22x44, fine Bird's-Eye ..... $1.98

**Lane Bryant**
SIXTH & LOCUST
*MATERNITY CORSETS, Supports and Binders, $3.95 Up*

SEND your WANT AD to the POST-DISPATCH and GET RESULTS—3-time Ads ALMOST CERTAIN for ANYTHING.



*Where is the quality?*

Know the elastic in the corset you buy. It is the true basis of comfort, satisfaction, figure control. In America's finest corsets, Kenlastic is your assurance of supreme service-quality. Look for the distinguishing mark—a wavy blue line, inside the corset at top and bottom borders.

**Kenlastic**
*- the life of fine corsets*

Copyrighted 1927, James R. Kendrick Co., Inc., Philadelphia—New York




*Monday at Nine....A Garland Purchasing Triumph Brings a*

# Sale of 2700 Summer Silk Frocks

*Unusually High Values!*

GARLAND buying genius demonstrates its mastery Monday in this timely sale of Summer Frocks, presenting an almost bewildering array of crisp, fresh Summery creations, all of which were made to sell at higher prices.

**Fashion's Favored Summer Fabrics**
*Newest Flowered Chiffon or Georgette*
*Washable Summer Crepes*
*Printed, Dotted or Solid Color Georgette*
*Roshanara Silks . . . Combinations*

Whether you seek Frocks for street, sport, afternoon or business wear at home, or modes to wear on your vacation; YOU'LL FIND THEM HERE! You will wish you could spend the whole day picking Frocks from this truly remarkable collection.

**$10**

**Styles and Sizes to Suit Everyone**
*Juniors' . . . 13 to 17 Women's . . 36 to 44*
*Misses' . . . 14 to 20 Extra Sizes . 46 to 50*
*Dress Salon—Second Floor*

*Priced Below Regular Cost!*

The Summer-inspired fashions include such chic details as flower embroidery, cute jackets, collarless necks, bow-trimmed girdles, pleated or tiered skirts . . . and so on, in an endless array of tasteful, intriguing Frock personalities.

**A Veritable Garden of Colors**
*Cornflower* — *Garland Pink*
*Violetta* — *Waterlily*
*Reefrose* — *Heliotrope*
*Hyacinth* — *Apple Blossom*
*Navy, White, Black, Etc.*

Preparations have been made for a record attendance. The entire Dress Salon will be used and selection will be facilitated by grouping the various sizes.

**The Seven Models Pictured Are Described Below**

Two-piece Frock, coral crepe, black and white embroidery ..... **$10**

Two-piece peach Georgette, with pin tucks and ribbon trim ..... **$10**

Flowered chiffon, bound in red Georgette with floating back panels ..... **$10**

Bolero Frock with colorful plaid underblouse ..... **$10**

Varicolored flowered chiffon, copied from a late Paris model ..... **$10**

Smartly trimmed model in black and white Georgette. Fancy white jabot ..... **$10**

Two-piece flower embroidered white and mist blue crepe ..... **$10**

THOMAS W. GARLAND, Inc.—Sixth St., Thru to Broadway Between Locust and St. Charles St.

# East St. Louis Soc

Continued From Preceding Page.

C. Johnson, Mrs. M. J. Kickham, Mrs. Lawrence Ryan, Mrs. D. Leroy Morgan, Mrs. Charles Berry, Mrs. Ed. C. Rigden, Mrs. I. L. Fenton, Mrs. Charles Vernon, Mrs. Joseph Stone, Mrs. McCawley Baird, Mrs. George Slocomb and Miss Loretta Griffin.

The marriage of Miss Mary Kathryn Potts of Columbia, Mo., and Turner Johnson Lewis of Mexico, Mo., was announced Thursday afternoon at a luncheon given in Mexico. The marriage took place December 30. Mr. Lewis is a graduate of Missouri Military Academy at Mexico and attended Central College in Fayette, Mo. Mrs. Lewis is a graduate of the University of Missouri and is a member of the Alpha Delta Pi sorority.

Miss Emma Guenther, president of the Business and Professional Women's Clubs of Illinois, was the guest at the regular meeting of the East St. Louis club last Monday evening at the Young Women's Christian Association. The East St. Louis business women will hold their annual program meeting June 20 at the Knights of Columbus Club.

Miss Camille Mosely was chosen as delegate to the national convention, which will be held in C

Mrs. Jo
tertain W
her home
bridge lu

Mrs. Fr
avenue w
noon to t
her bride
Glatthaar,
Mrs. John
Costello,
H. C. Rec
land.

Membe
guests Tu
W. F. W
North Fo
1 o'clock
played.

S. Hodge
Mrs. Fran
White, M
thur Guy
Mrs. Phil
Stanton,
J. H. Sp
O'Leary,
Mrs. Grac
Gruetzem
and Mrs.

Miss A
avenue e
ning for
Irwin W
Bubb of
Huitt, M
Stacer, M
Charles
Miss Ceci
Sullivan
Miss Em

Miss M
Tuesday
of her
Miss Ed
Twelfth
were: Mi
Thelma
Shreve,
Anna We
Mrs. Flo
Helfrich.

Mr. an
street, w
ning to
bridge:
derfeld,
Mr. and
and Mrs.
and Mrs

Mrs. L
New Y
mother,
her aunt
Belmont

Mrs. H
Thirty-se
vitations
which sh
one May

A pro
will foll
the Scho
day mo
Clair Co
Rossini,
offer the
following
Rippley,
Mabel E
Miss Ele
accompa
charge
composi
Mrs. C.
Cannad,
Homer
rus.

Mrs.
Granvue
lowing
at a bri
Craig. M
Joseph
man, M
Arthur
Schiele,
A. E. M
J. A. Ha
Mrs. Ge
Clarence

The
afternoo
John E.
Assistan
ward M
selection
gram.
Reynold
lowing
Mrs. F.
brother,
B Frank
A. P. K
Mrs. J.
H. Pind

The
Visiting
held Mo
munity
of St.
principa
Catherin
number
by A.
Miss Bl
Rodenb
sons we

Mrs.
Wednes
on Stat
club m
Mrs. C
Genney
Nelson
Margue
Krame

*Grac*
*O*

NUR
gnat
to
ment
2, of St
and w
outdoo
the co
the gu
Thursd
Rev. E
the ad
Putney

There
at the
avenue
banque

**You Are as Old as the Line of Your Throat**

But, no one will ever guess your age, if you have the popular "Lift Operation," now so universally done. Crows feet, baggy eyelids, an ugly nose, and all other Face defects corrected. For details write, Dr. Saunders, 4223 Lindell Bl., or phone JEfferson 2563, St. Louis, Mo.

ADVERTISEMENT

*Peel Your Skin Back to Youth*

Stop your face from looking aged and worn, blotchy and discolored. Beneath that faded skin there is a complexion as soft and beautiful as a young girl's. Do not allow the covering of ugly scarf skin to continue to hide your youthful beauty forever. Peel it off completely, entirely, without fail, in the privacy of your own home.

Smart women everywhere now use pure mercolized wax, which unmasks the face of all imperfections. Obtain an ounce at any drug store or beauty counter, and use as directed. Freckles, blackheads, lifeless or old skin disappear, like magic.

Soft and smooth with the glowing freshness of youth your skin beams forth in a very short time. Mercolized wax brings out the hidden beauty.

USE CANTHROX Shampoo

**RULES FOR HAIR-BEAUTY**

Of course you know that frequent brushing with a firm, deep-bristled brush is very important—but do you realize the absolute *necessity* for careful washing—with the right shampoo?

Canthrox is recommended for its beautifying effect as well as the health it gives the hair by gently stimulating the scalp.

It makes every strand so bright and colorful—entirely free from dandruff, dirt and excess oil. It is easy to use—just dissolve a teaspoonful of canthrox in a cup of warm water. This makes enough liquid to afford a fragrant lather sufficient to use all over the head. Canthrox is inexpensive—costing only about 3 cents a shampoo. Get a package from any good druggist.—Advertisement.

"Every Woman Tells Another"
CURVFIT
A new CURVED Safe razor for Women
Curvfit, the only *curved* razor in the world, is designed exclusively for women. It removes hair safely, swiftly and *gently* from neck, underarm and limb. It's *economical!* Avoid the use of *chemicals!*
$2500 CASH PRIZES
For the Best Story of 200 words or less on "WHY I USE CURVFIT RAZOR." Ask your Dealer or write us for Plan. Contest closes July 15th, 1927. This contest is limited to persons who used Curvfit Razor prior to the first announcement of the contest.
Nickel with 6 extra Blades Curved to fit ..... $1.50
No. 2—$3.50 Gold Plated Razor and Blade Box in Satin-lined Case—12 Blades.
No. 4—$5.00 Gold Plated Razor and Blades. Box in Handsome Velvet Case—12 Blades.
CURVFIT SHAVING CREAM DELUXE
Only exclusive Shaving Cream in the world for WOMEN. Latherless, daintily perfumed. No Brush. No Water required. Price 50c.
At all drug and dept. stores or send coupon with price of outfit wanted.
CURVFIT SALES CORP.
71 W. 23rd St., New York
Enclosed find $..... Send post paid, your outfit for ($1.50), ($5.00), ($10.00).
Name .....
Address .....
Contest Winners will be announced in a later issue.



…ere is the quality?

…w the elastic in the corset
… buy. It is the true basis of
…fort, satisfaction, figure con-
. In America's finest corsets,
…lastic is your assurance of
…eme service-quality. Look
…the distinguishing mark—a
… blue line, inside the corset
…op and bottom borders.

Kenlastic
…he life of fine corsets

…R. Kendrick Co., Inc., Philadelphia—New York



…gs a
…Frocks

…w Regular Cost!

…red fashions include such
…er embroidery, cute jackets,
…w-trimmed girdles, pleated
… and so on, in an endless ar-
…riguing Frock personalities.

… Garden of Colors

Garland Pink
Waterlily
Heliotrope
Apple Blossom
…White, Black, Etc.

… been made for a record at-
…ire Dress Salon will be used
… be facilitated by grouping

…ed model …white Ge- … $10 | Two-piece flower embroidered white and mist blue crepe ..... $10


# East St. Louis Social News

Continued From Preceding Page.

C. Johnson, Mrs. M. J. Kickham, Mrs. Lawrence Ryan, Mrs. D. Leroy Morgan, Mrs. Charles Berry, Mrs. Ed. C. Rigden, Mrs. I. L. Fenlon, Mrs. Charles Vernon, Mrs. Joseph Stone, Mrs. McCawley Baird, Mrs. George Slocomb and Miss Loretta Griffin.

The marriage of Miss Mary Kathryn Potts of Columbia, Mo., and Turner Johnson Lewis of Mexico, Mo., was announced Thursday afternoon at a luncheon given in Mexico. The marriage took place December 30. Mr. Lewis is a graduate of Missouri Military Academy at Mexico and attended Central College in Fayette, Mo. Mrs. Lewis is a graduate of the University of Missouri and is a member of the Alpha Delta Pi sorority.

Miss Emma Guenther, president of the Business and Professional Women's Clubs of Illinois, was the guest at the regular meeting of the East St. Louis club last Monday evening at the Young Women's Christian Association. The East St. Louis business women will hold their annual program meeting June 20 at the Knights of Columbus Club. Miss Camille Mosely was chosen as delegate to the national convention, which will be held in Oakland, Cal., July 17 to 23.

Mrs. James E. Parham will entertain Wednesday afternoon at her home on Signal Hill with a bridge luncheon.

Mrs. Frank Preissle of Illinois avenue was hostess Monday afternoon to the following members of her bridge club: Mrs. Walter J. Glatthaar, Mrs. J. M. Umhsler, Mrs. John Keeley Jr., Mrs. R. E. Costello, Mrs. Joseph Grace, Mrs. H. C. Rechtien and Mrs. Lon Moreland.

Members of the Nevele club were guests Tuesday afternoon of Mrs. W. F. Watson at her home on North Fortieth street. Following a 1 o'clock luncheon, bridge was played. The guests were: Mrs. E. S. Hodgson, Mrs. John McDonald, Mrs. Frank M. Miller, Mrs. Oscar White, Mrs. Frank Craig, Mrs. Arthur Guyton, Mrs. W. K. Cannady, Mrs. Phil M. Hitchcock, Mrs. R. F. Stanton, Mrs. E. R. Hissrich, Mrs. J. H. Springer, Mrs. Arthur P. O'Leary, Mrs. W. James Miller, Mrs. Grace Lynn, Mrs. William Gruetzemacher, Mrs. Fred Brendle and Mrs. Irma Boekenkroeger.

Miss Alma Horner of Belmont avenue entertained Tuesday evening for the following guests: Mrs. Irwin Wagner and Mrs. Elmer Bubb of Belleville, Mrs. W. R. Huitt, Mrs. Ralph Searls, Mrs. Roy Stacer, Mrs. Walter Buck, Mrs. Charles Seevers, Miss Nell Hayes, Miss Cecille Coombs, Miss Gertrude Sullivan, Miss Helen Shriver and Miss Emma Walsh.

Miss Mildred Dahm was hostess Tuesday evening to the members of her bridge club at the home of Miss Edith Markert of North Twelfth street. Those present were: Miss Anita Michael, Miss Thelma Beasley, Miss Margaret Shreve, Miss Edith Markert, Miss Anna Weisert, Miss Lucille Taylor, Mrs. Florence Lott and Mrs. Carl Helfrich.

Mr. and Mrs. Ray Duley of State street, were hosts Thursday evening to the following guests at bridge: Mr. and Mrs. Herbert Niederfeld, Mr. and Mrs. James Doyle, Mr. and Mrs. Emmett Ferrall, Mr. and Mrs. Frank Ragsdale and Mr. and Mrs. Cyril L. Fetterer.

Mrs. Lawrence J. Mulconnery of New York City, is visiting her mother, Mrs. Anna Lambert, and her aunt, Mrs. George B. Moore, Belmont.

Mrs. J. Lyon Woodruff of North Thirty-seventh street, has issued invitations for two bridge luncheons which she will give at her home; one May 27 and one May 31.

A program of grand opera music will follow the breakfast which the Schubert Club will give Thursday morning, June 2, at the St. Clair Country Club. Signor M. A. Rossini, baritone, of St. Louis, will offer the program assisted by the following artists: Miss Bernice Rippley, coloratura soprano, Mrs. Mabel E. Connon, mezzo soprano, Miss Elsie Stricker, solo pianist and accompanist. The committee in charge of plans for the affair is composed of Mrs. Frank Young, Mrs. C. S. Skaggs, Mrs. W. K. Cannady, Mrs. C. A. Weber, Mrs. Homer Little and Miss Viola Kurrus.

Mrs. Forrest P. Beckwith of Granvue drive entertained the following guests Wednesday afternoon at a bridge luncheon: Mrs. Frank Craig, Mrs. R. X. McCracken, Mrs. Joseph Nestor Jr., Mrs. Phil Lehman, Mrs. H. F. Driemeyer, Mrs. Arthur Beckwith, Mrs Charles J. Schiele, Mrs. J. R. Stegman, Mrs. A. E. Meints, Mrs. J. F. Jones, Mrs. J. A. Harsy, Mrs. Oliver Brockman, Mrs. Gova B. Pearson and Mrs. Clarence Long of Collinsville.

The Excelsior Club met Tuesday afternoon at the home of Mrs. John E. Miller of Audubon place. Assisting Mrs. Miller was Mrs. Edward Myers, who gave several vocal selections on the afternoon's program. Mrs. Myers and Mrs. George Reynolds were guests and the following club members were present: Mrs. F. H. Gunn, Mrs. H. C. Fairbrother, Mrs. B. H. Canby, Mrs. A. B Frankel, Mrs. J. M. Freels, Mrs. A. P. Little, Mrs. J. H .Meehan, Mrs. J. A. Campbell and Mrs. T. H. Pindell.

The third annual dinner of the Visiting Nurses' Association was held Monday evening at the Community House. Dr. G. A. Pohlson of St. Louis University gave the principal talk of the evening. Miss Catherine Cherrington sang several numbers and brief talks were made by A. P. Lauman, S. K. Bucknell, Miss Blanche Davis and Mrs. W. R. Rodenberger. More than 200 persons were present.

Mrs. Charles Burke entertained Wednesday afternoon at her home on State street for the following club members: Mrs. Carl Helfrich, Mrs. Cletus Canavan, Mrs. Lamont Genney, Mrs. Valden Coulter, Mrs. Nelson Hartmann of St. Louis, Miss Marguerite Karch and Miss Helen Kramer.

## Graduation Exercises Of St. Luke's Nurses

NURSES from many cities will gather at St. Luke's Hospital to take part in the commencement week program, May 29-June 2, of St. Luke's School of Nursing, and will march in the impressive outdoor processional which opens the commencement exercises in the gardens of the hospital on Thursday afternoon, June 2. The Rev. Dr. E. S. Travers will give the address and Rev. Rufus D. S. Putney will conduct the exercises.

There will be a reunion luncheon at the Nurses' Home, 721 Belt avenue, June 2, and the alumnae banquet at the Congress Hotel that evening. The annual Senior Class dance will be at the Missouri Athletic Club, May 30. The week will open with the service next Sunday morning in Christ Church Cathedray at which Dean William Scarlett will give the baccalaureate sermon.


You Are as Old as the Line of Your Throat



But, no one will ever guess your age, if you have the popular "Lift Operation," now so universally done. Crows feet, baggy eyelids, an ugly nose, and all other Face defects corrected. For details write.

Dr. Saunders, 4225 Lindell Bl., or phone JEfferson 2563, St. Louis, Mo.

ADVERTISEMENT

Peel Your Skin Back to Youth

Stop your face from looking aged and worn, blotchy and discolored. Beneath that faded skin there is a complexion as soft and beautiful as a young girl's. Do not allow the covering of ugly scarf skin to continue to hide your youthful beauty forever. Peel it off completely, entirely, without fail, in the privacy of your own home.

Smart women everywhere now use pure mercolized wax, which unmasks the face of all imperfections. Obtain an ounce at any drug store or beauty counter, and use as directed. Freckles, blackheads, lifeless or old skin disappear, like magic.

Soft and smooth with the glowing freshness of youth your skin beams forth in a very short time. Mercolized wax brings out the hidden beauty.

USE CANTHROX Shampoo

RULES FOR HAIR-BEAUTY

Of course you know that frequent brushing with a firm, deep-bristled brush is very important—but do you realize the absolute *necessity* for careful washing—with the right shampoo?

Canthrox is recommended for its beautifying effect as well as the health it gives the hair by gently stimulating the scalp.

It makes every strand so bright and colorful—entirely free from dandruff, dirt and excess oil. It is easy to use—just dissolve a teaspoonful of canthrox in a cup of warm water. This makes enough liquid to afford a fragrant lather sufficient to use all over the head. Canthrox is inexpensive—costing only about 3 cents a shampoo. Get a package from any good druggist.—Advertisement.




Curvfit, the only *curved* razor in the world, is designed exclusively for women. It removes hair *safely, swiftly* and *gently* from neck, underarm and limb. It's *economical! Avoid* the use of *chemicals!*

$2500 CASH PRIZES

for the Best Story of 200 words or less on "WHY I USE CURVFIT RAZOR."

Ask your Dealer or write us for Plan

Contest closes July 15th, 1927

This contest is limited to persons who used Curvfit Razor prior to the first announcement of the contest.

Nickel with 6 extra Blades Curved to fit..... $1.50

No. 2—$3.50 Gold Plated Razor and Blade Box in Satin-lined Case—12 Blades.

No. 4—$5.00 Gold Plated Razor and Blades Box in Handsome Velvet Case—12 Blades.

CURVFIT SHAVING CREAM DELUXE

Only exclusive Shaving Cream in the world for WOMEN. Latherless, daintily perfumed. No Brush. No Water required. Price 50c.

*At all drug and dept. stores or send coupon with price of outfit wanted.*

CURVFIT SALES CORP.,
71 W. 23rd St., New York

Enclosed find $..... Send post paid, your outfit for ($1.50), ($5.00), ($10.00).

Name .....
Address .....

Contest Winners will be announced in a later issue.

*The New Spring Materials Are Here*

And in order to maintain top speed in our marvelous Craft Shop we offer for few days only

20% DISCOUNT

*On Immediate Orders—or for Future Delivery*

FURNITURE
SLIP COVERS
UPHOLSTERING
REFINISHING
AND MATTRESS
RENOVATING
DRAPERY



*All Slip Cover Material Cold Salt Water Shrunk*

*Pay for the Work as It Suits Your Convenience*

*Estimates Made Without Obligation*

The L. Manne Co.

*30 Years Building Better Furniture*

5615 Delmar Bl. CAbany 6500

A SEWING MACHINE FOR EVERY BUDGET

*Liberal Allowance for Your Old Machine Easy Payment Plan*

Parts and Repairs for All Makes




Sewing Machines Rented by Week or Month

Bargains in used machines of standard makes. White—Singer—Domestic. As low as ..... $7

Hemstitching, 10c Yard

*Factory Branch*

White Sewing Machine Co.

1124 Locust St.—MAin 1338

Newest Hats 75c to $2.95



NEW SPRING
$6.95 COAT
$3.95 DRESS
You Get Both
Dress $ & Coat 4.95

OPEN UNTIL 8 P. M.



SILK COATS
Fur-Trimmed $7.95

1012 N. Grand

FOURTH FLOOR — Kline's (Reg. U. S. Pat. Off.) — FOURTH FLOOR

606-08 Washington Av.—Thru to Sixth St.

MONDAY SALE!

*1100 Radiantly Lovely Exquisite Quality*

Summer Frocks

*Marvelous Purchases! Fresh, Crisp New Summer Silks! Just Unpacked! Wonderful Values!*



FOUR MODES AT $12.95 ARE SKETCHED

COUNTRY CLUB FROCKS
BUSINESS DRESSES
BRIDGE-LUNCHEON FROCKS
VACATION FROCKS TRAVEL FROCKS
GRADUATION FROCKS
SPORTS FROCKS RESORT FROCKS

ATTENDING this Monday Sale . . . . will be like attending a "Fashion Show" . . . . There are Frocks of every type and kind . . . . fluttery Frocks . . . . tailored Frocks . . . . and a variety that seems unending . . . . Tiered Frocks, Tucked Frocks, Bowed Frocks, Pleated Frocks, Jabot Frocks, Bolero Frocks, slim Frocks . . . . picturesque bouffant Frocks . . . . The woman who chooses them . . . . not only proves she is a connoisseur of STYLE . . . but a keen judge of QUALITY and VALUE!

KLINE'S—Fourth Floor.

MISSES' SIZES WOMEN'S SIZES TO 48

$12.95

GEORGETTES
WASHABLE CREPES
TAILORED FLAT CREPES

*Choice of Colorings*

*Honeydew Ibis Beige Garland Pink*
*Black White Violet Mint Green*
*Gray Navy Watermelon Green Orchid*

**Meeting of Traffic Club.**

The Traffic Club of St. Louis will hold its last weekly meeting until after vacation tomorrow at 12:15 p. m. at the Chamber of Commerce, 511 Locust street. Chief of Police Gerk will speak on "Selling the Police Department to the Citizens," and the attendance prize will be awarded.

**Mass For War Dead.**

The annual requiem mass for World War dead will be celebrated at 10 o'clock next Friday morning at St. Alphonsus' Church, Grand boulevard and Finney avenue, according to arrangements made by the Catholic Gold Star Mothers. All Gold Star relatives and friends are invited.


FOR PERFECT PERMANENT WAVING



*A tight or a loose Wave*
*-with Absolute Safety*

More Circuline Waves are being given in America than all other systems of permanent waving combined . . . because women of fashion realize that not only is a Circuline Wave beautiful, naturally flowing, but it is, above all things, *safe!*

Circuline is absolutely free from lye, potash and ammonia—chemicals that are injurious to the hair structure. Circuline is gentle, too. It requires but seven minutes of temperate heat—100 degrees *less* than is required for a marcel wave!

But to be sure you are getting a Circuline Wave, make certain that your hairdresser uses authentic Circulines. You will recognize them—individually wrapped, and stamped "Nestle Circuline"—as she immerses one for each curl in clear, fresh water.

Because Circuline treats each head of hair according to its individual requirements, you may decide, in advance—from test curls made on your own head—just how tight, or loose, you wish your wave to be. With Circuline, you are assured *in advance* of perfect results! *Write for booklet to:*

C. NESTLE CO.
12 East 49th Street, New York City

NESTLE
*Circuline*
*Permanent Wave*




**Nestle's Text-O-Meter**

A scientific machine for testing your hair for circuline waving is now at your service at

**The JEANS-WILLIAMS SUPPLY CO.**

607-8-9 HOLLAND BLDG., St. Louis, Mo.
Call MAin 3742 for Information

Hairdressers Can Take Instruction on the Text-O-Meter at the Above Address.



*From* I. MILLER FIFTH AVENUE *Comes*

THE NEW QUILTED SLIPPER

*The Bon-Ton*



The vamp is stitched in a two-toned quilted effect . . . the cleverest accent for your smart ensemble! Just out on Fifth Avenue—and in as wide favor among smart women as so novel and exquisite a slipper deserves!

*Black and White*
*Tan and Blonde*
*Gray and Gunmetal*
$18.50

HENRY A. WEIL,
916-918 OLIVE ST.

I. MILLER *Beautiful Shoes*


## *Activities of Women's Clubs*

The Literature and Reciprocity Committee of the Eight District Missouri Federation of Women's Clubs will meet Friday morning at 10:30 o'clock at the Vandervoort Auditorium. At this meeting the award for the Mrs. Clay Jordan prize will be made. This prize was offered by Mrs Jordan for the best poem relating to St. Louis.

The judges were John G. Neihardt, Dr. William L. Sullivan and Prof. Frank Webster. The chairman of this committee is Mrs. Otis E. Turner.

Mrs. Joseph Jamison on Friday entertained the members of the Friday Club at her country home, "Red Gables." Mrs. H. O. McCord was the assistant hostess. Luncheon was served on the lawn. At the previous meeting, May 6, a State scholarship called the Frances Heald Ottofy Scholarship, honoring the organizer of the club, Mrs. Frances Heald Ottofy, was established. A donation was given to the Red Cross for the flood sufferers. This was the last meeting of the club year.

Clio Delphine Chapter will meet Monday at 10 a. m. at the Cabanne Branch Library.

The regular meeting of the St. Louis Junior Auxiliary of the J. C. H. S. will be held this afternoon at 2:30 p. m. at the Y. M. H. A., Union boulevard and Enright avenue.

The Tuxedo Club held its last meeting of the season Tuesday afternoon at the City Art Museum. The newly elected president, Mrs. C. W. Hequembourg, presided. The program for next year was discussed and a resolution was passed to send a donation from the club to the Red Cross for the flood sufferers. A bridge party will be given at the home of Mrs. M. C. Awings, June 7, for the benefit of the club.

The Musical Art Club, an organization of the voice and piano students of Miss Irene A. Hargrave, held its first annual banquet at the City Club Saturday, May 14. The dining room was decorated in masses of crabapple blossoms, symbolizing the class flower, and colors. A musical program was given. The club motto, "Music as a Language," furnished the theme of the evening, and talks were given by the Rev. Dr. Edmund Duckworth, Mrs. Norman Windsor, H. C. McMahon and James Jones.

Chapter O of the P. E. O. Sisterhood held its annual outing Monday at the home of Mrs. Charles Lippman, 422 Adams street, Ferguson. Mrs. J. G. Cook and Mrs. C. J. Koontz were assistant hostesses. Mrs. Victor Ettinger and Mrs. John Burch gave reports of the State convention held in St. Louis, May 2, 3 and 4, at the Missouri Hotel. Mrs. John C. Jones had charge of the program and read a paper on "Mary, the Mother of Jesus." Mrs. E. J. Hellgers sang the "Ava Maria" from "Cavalliera Rusticana," and Mrs. Carl Voss talked on the various paintings of the Madonna, showing copies of these paintings. This was the closing program of the year's study of "Women of the Bible."

The members of the B'nai El Sisterhood are completing the social arrangements for the eightieth jubilee celebration of the B'Nai El Congregation which will take place this evening at the Columbian Club. There will be a dinner at 8 o'clock, an entertainment and dancing later.

The bi-monthly meeting of the Sigma Rho Tau Sorority was held at the home of Miss Virginia Martin, 3815 Castleman avenue, Saturday, May 14. The following members were present: Miss Charlotte Carpenter, Miss Frieda Marie Degler, Miss Frances Griffiths, Miss Mary McDermott, Miss Margaret Bokern, Miss Jane Russell and Miss Elfreda Flek.

The Ensee Study Circle will hold its final meeting at the home of Mrs. C. W. Nystrom in Webster Groves, May 23. Luncheon will be served on the lawn and a short business meeting will follow.

Sylvan Delphine Chapter met at the Sherman Community Center at 10 a. m. May 11. The chapter will meet May 25 at the same place and hour for the study of "King Lear."

The Capt. Robert McCulloch Chapter, United Daughters of the Confederacy, will give an al fresco bridge party Wednesday, June 1, at 2 p. m. at the home of Mrs. John A. Harrison, Midland and Chauder roads. Mrs. H. P. Hanley will be general chairman.

The New Era Club will meet at 1 p. m. Tuesday, May 24, with Mrs. Oscar Doerman, Kenwood Springs, for the last meeting of the year. The following officers have been elected for the coming year: President, Mrs. W. W. Dings; vice president, Mrs. Walter E. Harral; secretary, Mrs. A. L. Woas, and treasurer, Mrs. Harry A. Collins.

The Delphi Delphian Chapter met Monday, May 16, at the Carpenter Branch Library. Mrs. Harry L. Salisbury presiding. The subject for discussion was "Europe During the Middle Ages." Donations of $10 were made to the Crippled Children's Fund and to the Red Cross Relief. The chapter has responded to the slogan, "Know St. Louis," by visiting a number of the eleemosynary institutions. The last meeting of the year will be held June 6.

The Town Club will give two important programs this week. Beginning Monday the swimming pool will be transformed into the Grand Canal and "Seven Nights in Venice." Flags, flowers, lanterns, an arched bridge, fortune-telling, music and diving Venuses will give a real Lido atmosphere. Wednesday night will be reserved for members and their women guests; other nights both men and women will participate. Saturday there will be a children's matinee.

Friday, May 27, Mrs. Demarchus Brown of Indianapolis is to give two lectures at the club. The first, a morning talk at 11 o'clock in the lounge; her subject will be "A Balcony in Jerusalem." In the evening Mrs. Brown will tell of her eventful journey through Egypt, "Up the Nile to the Tombs of the Kings."

Luncheon will be served following the morning talk, and dinner will precede the evening lecture.

Members are entitled to guest privileges.

The Clotho Club held the last meeting of their season at the Avalon Hotel with Mrs. Julia May Lemp as hostess. A thought on economy was given in answer to roll call. The Press Committee luncheon and the meeting of the Chamber of Commerce were reported. Three members, the secretary, the treasurer and the parliamentarian were presented corsage bouquets by the president, Mrs. Kern, they having attended every meeting throughout the year. Delegates to the biennial were elected, Mrs. T. E. Ferguson and Mrs. Louis Schoenfeld being chosen. There was but one paper on the literary program: "The Place of Art in Soul Development," by Mrs. T. E. Ferguson. The officers for the coming year were installed. At the invitation of the vice president, Mrs. L. D. Le Gear, the club will picnic on the lawn of her country home in Kirkwood one day in June.

The election of officers resulted

Continued on Next Page.


**SEE FOR YOURSELF**




Anyone having lost their youthful appearance, marred by age, sickness or injury will be permitted to see Mrs. S—, who has had the face-lifting operation and wrinkles removed from around eyes. Tuesday, May 31, 2 P. M. at Office.

WAIT AND CONSULT **DR. PINKSTAFF**
Expert Plastic Surgeon
Here May 30th to June 4th
Suite 209, Washington Grand Bldg.
Hours—10 to 4 520 N. Grand Bl.





420 N. Sixth Near Locust — *Huette's* WONDERFUL SHOES — 716 Olive 6118 Easton



***Big Midseason Clearance***

**S-H-O-E S-A-L-E**



***Women's $6 and $7.50 Footwear***

$3.85 AND $4.85



At All 3 Stores !



Begins Monday and continues only the few days necessary to dispose of all incomplete lines—Huette's Know Quality—Wonderful SIX DOLLAR Values and DE LUXE SEVEN-FIFTIES—the Foremost Style Creations of the season.



At All Stores !

***ALL SIZES in the Sale Groups as a Whole***

*All Wanted Styles—For Street, Dress, Graduation, Vacation and Summer Wear*

*Pastel Parchment Kid—Patents—Rose Blush Kid—White Reignskin—Tan Calf—Black Kid—White Kid—Gingham Kid—Percale Kid—Shell Gray Kid—Satins—Watersnake—Putty Calf—Paisley—Red Kid—Smart Combinations. All heel heights.*



So great a savings opportunity needs no further emphasis. Come early for the best selections. Huette's Careful Fitting Service will be maintained.

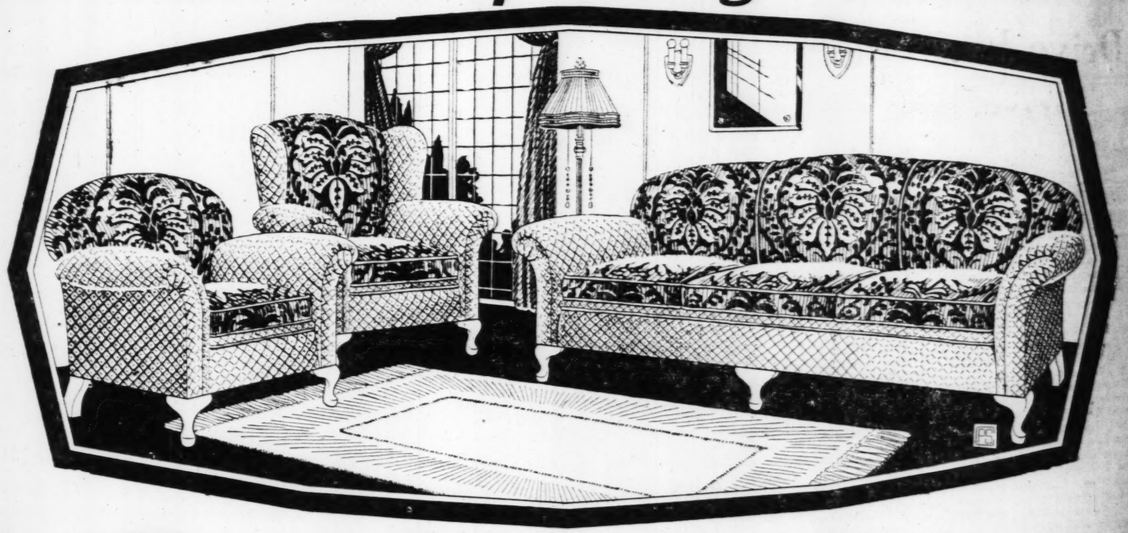


*See Window Display of All the Many Styles*



**ST. LOUIS HOUSE FURNISHING CO.**
**902-04 Franklin Av.**

***A Value Compelling Attention!***



**See This 3-Pc. Living-Room Set**

***Upholstered in Jacquard Velour . . . Reversible Cushions . . . $8.00 Delivers It!***

Here's your chance to secure a beautiful new Living-Room outfit at a real money-saving price. It is made by one of the largest and best known manufacturers in the country, whose name we are not permitted to advertise because of the low price we are naming. It is guaranteed tow bugproof at all times. While a limited quantity of these fine Suites last, we feature them at the ridiculously low price of only

**$98**

This beautiful outfit consists of armchair, wing-chair and large davenport. It is comfortably upholstered in fine quality Jacquard velour and has spring filled reversible cushions. The workmanship throughout is of the highest order, the frame being of glued and doweled construction. Come in, see it for yourself. $8.00 delivers it to your home and you may pay the balance a little each week.

***We Are Open Every Monday and Saturday Night Until 9 O'Clock***

(Call CEntral 2410 for Other Evening Appointments)

*Mail Orders Receive Prompt Attention*

June Brides! See Our Complete 3-ROOM OUTFIT $350 *Terms to Suit!*

**ST. LOUIS HOUSE FURNISHING CO.**
GOEBBELS and CORNWALL
902-4 FRANKLIN AVE.
FOUNDED 1881

Beautiful 9x12 VELVET RUG Choice Patterns $26.50 *Easy Terms*

REMEMBER—SECOND DOOR FROM CORNER



**Alumnae Theater Party.**

The St. Joseph Academy graduates of 1927 will be the guests of the St. Joseph Alumnae at the Garden Theater on Tuesday, June 7. The alumnae members will accompany their guests from Fontbonne College, Big Bend and Wydown boulevards, to the Garden for 6 o'clock dinner, after which they will entertain them at the initial production of "As You Like It."

*Paris Creates the Fashions — Lane Bryant Sizes Fit Them to Your Figure*

**Lane**

Announcing
*Beginning M*
SUMMER D
*All New S*
Georgettes, Flat Crepe
*In Three Appealing*
$25 – $35
*Other Beautiful Models*

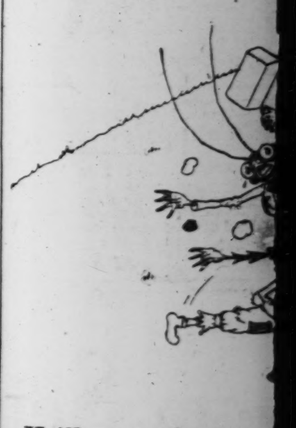
All offering, in the new advantage of Lane Bryant and misses who cannot be der sizes.

Misses' Styles Made Larger .....
For Youthful Women .....
For Larger Women .....

SPRING COATS 1/3—1/2

*Lane Bryant Sizes Meet a Re*

Drive him
Drive hi



*He'll exterminate us*

RIGHT! He *will* exterminate all!

Peterman's Roach Food ex nates every roach in your hou

It *entices* roaches from the ing places. They carry it on the and bodies *back to their nests.* wriggle over all the others over their young and their eg

Every one dies and disinte No odor. Nothing is left but dry dust.

Don't try to fight roaches spray. No spray can possibly the roaches, the young and th far behind the baseboard under the floors.

Only the right powder can

Pe

200 Fifth Ave., N. Y. City

716 Olive
18 Easton
nce
A-L-E!
otwear
.85
T
few
ines
SIX
EN-
the
Whole
and Summer Wear
gnskin—Tan Calf—
Gray Kid—Satins—
ns. All heel heights.
At All 3 Stores
!
ttention!
Room Set
. . $8.00 Delivers It!
l outfit consists of armchair, wing-
ge davenport. It is comfortably
n fine quality Jacquard velour and
ed reversible cushions. The work-
ughout is of the highest order, the
f glued and doweled construction.
t for yourself. $8.00 delivers it to
d you may pay the balance a little
Until 9 O'Clock
Beautiful 9x12
VELVET
RUG
Choice Patterns
$26.50
Easy Terms
R



**Alumnae Theater Party.**

The St. Joseph Academy graduates of 1927 will be the guests of the St. Joseph Alumnae at the Garden Theater on Tuesday, June 21. The alumnae members will accompany their guests from Fontbonne College, Big Bend and Wydown boulevards, to the Garden for 6 o'clock dinner, after which they will entertain them at the initial production of "As You Like It." In charge of arrangeemnts are: Miss Berenice Hall, Miss Dorothy O'Brien, Miss Alma Meyer, Miss Marie Hanss, Miss Clare Whelan, Miss Paula Farley, Miss Irene Danes, Miss Ethel Dwyer, Miss Ruth Gillick, Miss Margaret Daly, Miss Mary O'Laughlin, Miss Stella Gillick, Miss Catherine Gunn, Miss Margaret Flavin, Miss Clare McDonald, Mrs. B. J. Spaeth, Mrs. H. S. Ghio, Mrs. J. J. Connell and Mrs. Otto Budke.

**Benediction of Sacrament.**

Benediction of the Blessed Sacrament will be observed at the Good Shepherd Convent, 3801 Gravois road, this afternoon at 2:30 o'clock, the Rev. Father Michael L. Stritch, S. J., officiating. Following benediction tea will be served and Father Stritch will make a brief address. The visitors may make a tour of the convent.

*Paris Creates the Fashions — Lane Bryant Sizes Fit Them to Your Figure*

**Lane Bryant**
SIXTH & LOCUST

*Lane Bryant Sizes Enable You to Be Smart Although You Are Not Slim*

**Announcing May-End Selling**
*Beginning Monday—Second Floor*

**SUMMER DRESSES**
*All New Styles*
Georgettes, Flat Crepes, Printed Crepes
*In Three Appealing Price Groups*
**$25 – $35 – $39.75**
*Other Beautiful Models, $45 and Upward*



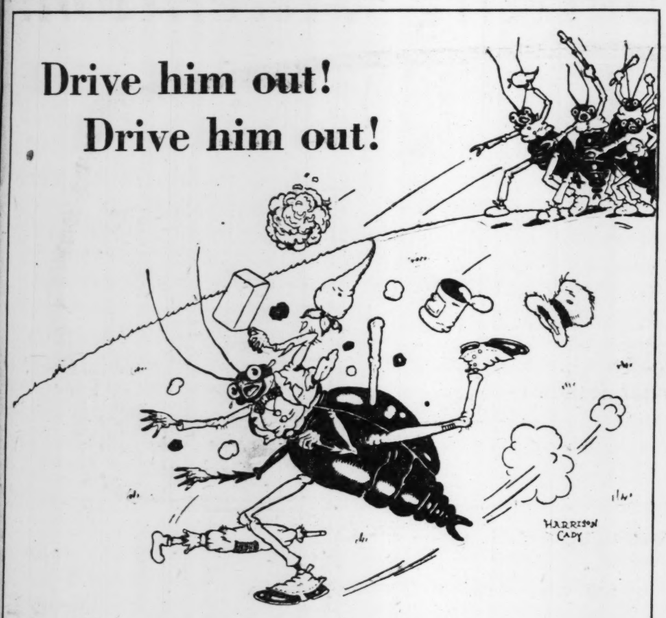
All offering, in the new Summer styles, the advantage of Lane Bryant sizes for women and misses who cannot becomingly wear slender sizes.

Misses' Styles Made Larger ..... *Lane Bryant Sizes 16 to 28*
For Youthful Women ..... *Lane Bryant Sizes 36 to 46*
For Larger Women ..... *Lane Bryant Sizes 39 to 56* $39.75

SPRING COATS 1/3—1/2 and More Off Regular Prices!

*Lane Bryant Sizes Meet a Requirement for Three Out of Every Five Women*

**Drive him out!**
**Drive him out!**




*He'll exterminate us all! He stepped in Peterman's!*

RIGHT! He *will* exterminate them all!

Peterman's Roach Food exterminates every roach in your house.

It *entices* roaches from their hiding places. They carry it on their legs and bodies *back to their nests.* They wriggle over all the others there, over their young and their eggs.

Every one dies and disintegrates. No odor. Nothing is left but a little dry dust.

Don't try to fight roaches with a spray. No spray can possibly reach the roaches, the young and the eggs far behind the baseboards and under the floors.

Only the right powder can do that.

Peterman's Roach Food is the *right* powder.

Here is the right insecticide for each insect:

PETERMAN'S ROACH FOOD—exterminates cockroaches.
PETERMAN'S ANT FOOD—exterminates ants.
FLYOSAN—kills flies and mosquitoes.
PETERMAN'S DISCOVERY — exterminates bedbugs.
PETERMAN'S MOTH FOOD — protects against moths.

You *must* have a specific insecticide for *each* insect. No single insecticide will exterminate them all. We have had nearly 50 years' experience. We *know* that is true.

*Peterman's has the right insecticide for each insect. On sale wherever drugs are sold.*

**Peterman's**
200 Fifth Ave., N. Y. City

## Activities of Women's Clubs

**Continued From Preceding Page.**

as follows: President, Mrs. George C. Richardson; first vice president, Mrs. Milton Sontheimer; second vice president, Mrs. O. S. Leadman; secretary, Mrs. A. B. McPhee; corresponding secretary, Mrs. W. A. Crooks; treasurer, Mrs. A. F. Burt; auditor, Mrs. H. H. Hinton; chairman of Program Committee, Mrs. F. W. Geisler; membership, Mrs. A. E. Kroeger; press, Mrs. Fred Armstrong.

Following the social hour, the members and guests adjourned to the garden to view and gather spring flowers.

Two sections of the Scottish Rite Woman's Club, of which Mrs. John P. Austin is president, will hold meetings in the lounge of the Scottish Rite cathedral, 3637 Lindell boulevard, this week. The dramatic art section, of which Mrs. P. H. Eisloeffel is chairman, will meet Tuesday afternoon, May 24, at 1 o'clock. After a short business session, in the course of which officers will be elected, class work will be continued.

The literary section, of which Mrs. Fuqua Turner is chairman, will also meet Tuesday afternoon, at 2:30 o'clock. It also will choose officers for the ensuing year, after which members will enjoy the annual spring party, hostesses for which include Mrs. A. R. Miller, Mrs. W. D. Vater, Mrs. W. B. Knight and Mrs. Edward G. Peters.

The executive board of the club will hold its monthly meeting Wednesday, May 25, at 10 a. m.

The Junior Hadassah Study Group will hold its last meeting of the season Monday evening, May 23, at 8 o'clock, at 5593 Waterman avenue. M. J. Slonim, who is the leader of this group, will speak on the "Jewish Prophets."

The Hannah Duston Chapter, Daughters of the American Colonists, met Thursday, May 12, at the home of Mrs. William Stoecker, Webster Groves. The following officers were installed: Regent, Mrs. Louis Wolf; vice regent, Mrs. F. H. Below; recording secretary, Mrs. William Stoecker; corresponding secretary, Mrs. J. K. Stribling; treasurer, Mrs. William C. Rumsey; registrar, Mrs. C. E. Bacon; historian, Mrs. Irvin Norton; directors, Mrs. S. H. Kleinschmidt and Mrs. William Greenhalgh. The chapter presented a pin, the insignia of the society, to the retiring regent, Mrs. Edwin L. Barber, who will depart next month for her home in Kansas City.

The annual strawberry festival of the Home of the Friendless will be held at 4431 South Broadway, Friday, May 27, from 2:30 to 5. Friends are cordially invited to attend.

Chapter EL of the P. E. O. held its philanthropy meeting at 10 a. m. in the Christian Orphans' Home, 151 Euclid avenue, Friday, May 13. After luncheon a business meeting was held, at which the president, Mrs. Mary Muckley, presided. The next meeting will be held May 24, at the home of Mrs. William B. Lampe of 8 Parkland place, presiding.

At the meeting of the St. Louis County Board of the League of Women Voters, Wednesday, at the city hall in University City, officers elected for the ensuing year were installed by Mrs. E. T. Smith, outgoing president. Those inducted into office were: President, Mrs. J. H. Herren of Kirkwood; first vice-president, Mrs. C. W. Haverstick of University City; second vice-president, Mrs. Clarence Eldredge of Normany; recording secretary, Mrs. Wm. M. Billups of Webster Groves; corresponding secretary, Mrs. J. H. Stentenne of Meramec Windsor, and treasurer, Mrs. Geo. Percival of Wellston.

Reports on the County Convention held in University City April 26 and the State Convention held in Kansas City, May 10 to 12, concluded the activities of the organization for the year.

The next regular meeting of the Child Conservation Conference will be held May 24, at 2 p. m. in the Board of Education building. Election of officers wil be held, and plans completed for the annual outing to be held at Forest Park Highlands June 23.

The University Thimble Club met at the home of Mrs. W. P. Boston, 6936 Columbia avenue Wednesday, May 18. The assisting hostesses were Mrs. Frank Wood, Mrs. J. F. Culver, Mrs. J. I. Chappell and Mrs. E. T. Curtis. The club voted to give $25 to the flood relief fund.

The Ladies' Eagle Club will be instituted as an auxiliary to Aerie 41 Fraternal Order of Eagles, this afternoon at 2:30 o'clock at Eagles' Home, 2354 Lafayette avenue, under the auspices of the Grand Aerie. Mrs. John S. Parry will be the installing officer.

The Emerson School Mothers' Circle will hold its last meeting of the school year Wednesday, June 1. A frolic and games will be the features of the afternoon.

The Junior Girls' Auxiliary of the Jewish Consumptives Relief Society will hold the last meeting of the year this afternoon at the Y. M. H. A. at 2:30 p. m. A special program has been arranged and the members will invite guests.

Members of the executive board of Sorority Circle were entertained Thursday with a luncheon at the home of Mrs. David Smith, 5842 Bartmer avenue. Plans were completed for a bridge tea to be given at the Gatesworth Hotel next Thursday for the benefit of the flood sufferers.

**Spanish Club to Aid Relief Fund.**

The Spanish Club of Neighborhood House will repeat its successful production, "International Scenes," Saturday night in the auditorium of the settlement, 1009 North Nineteenth street, and the proceeds will go to the Red Cross fund for the flood and tornado victims. The club includes Mexicans, Cubans, Spaniards and other Latin races, and the benefit will have a program of beautiful dances of many countries, songs and tableaux.

St. Louis Tercentenary Shakspeare Society met Tuesday in Vandervort Music Hall. Mrs. Donald MacDonald, class leader, concluded her series of lessons on the play, Cymbeline. Readings from the play closed the lesson. A lecture, "Principles of Acting Observed by Great Shakspearean Actors," will be given by Mrs. MacDonald on May 24 at 2:15 p. m. in Vandervoot Music Hall.

A called meeting of the Executive Board will be held on May 31 at 1 p. m. in Vandervoort Music Hall. Final arrangements will be completed for the annual outing of the society at the home of a member, Mr. W. B. Huette, Sherwood Forest, Webster Groves, Tuesday, June 7.

The regular monthly meeting of the Pleasant Hour Club was held Wednesday, May 18, at the Buckingham Hotel. Mrs. Roy Butts and Mrs. J. H. Kelley were the hostesses. After the business meeting a social hour and bridge followed.

The closing event of the West End Woman's Republican Club, will be a May day party and luncheon at the Pine Tree Inn on Manchester road, Wednesday at 1 p. m. The president, Mrs. O. S. Ledman, and Mrs. George J. Dietz have charge of the luncheon. The club will meet at the Gatesworth Hotel, and will motor to Pine Tree Inn.

The Matthew Fontaine Maury Chapter, U. D. C., held the first of a series of bridge teas for the flood relief fund, at the home of Mrs. John R. Lionberger, 7032 Kingsbury boulevard, Friday, May 13. Mrs. Mildred Orr Beaton of

Continued on Next Page.

**REDUCE**
THE BELCHER Bad Complexions
NATURAL SULPHUR WATER TURKISH Constipation
BATH WAY Rheumatism
**BELCHER HOTEL**
DEPT. FOR LADIES FOURTH AND LUCAS



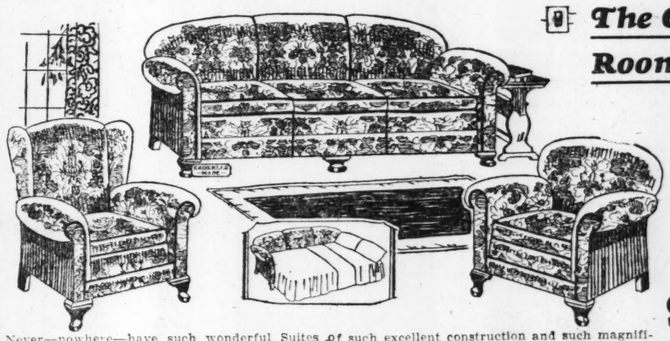
**DR. E. R. VAN BOOVEN, Dentist**
**614 OLIVE ST.**
UPPER and LOWER PLATE. Special, only ..... $35.00
GOLD CROWNS and BRIDGE-WORK, per tooth. Only ..... $6.00
UPPER and LOWER PLATE including extractions. Best Teeth $50.00
PLATES & BRIDGE WORK
Be Sure to Come in and See These—EXAMINATIONS FREE. HOURS: 8:30-5:30; SUNDAY, 9:00-12:00. Over Childs' Restaurant on Olive St., Op. Famous. ONE-DAY SERVICE. BROKEN PLATES REPAIRED. LADY ATTENDANTS

**RUGS**
9x12, Cleaned ..... $1.25
9x12, Chemically Cleaned .. $3.00
**EMPIRE** CARPET CLEANING CO.
Lindell 4558

The Policy We Have Followed for Forty-One Years Is
Always—
**Biederman**
FURNITURE COMPANY
**805-807-809 Franklin Ave.**
Open Evenings by Appointment Phone CEntral 2976
Easy Credit Terms

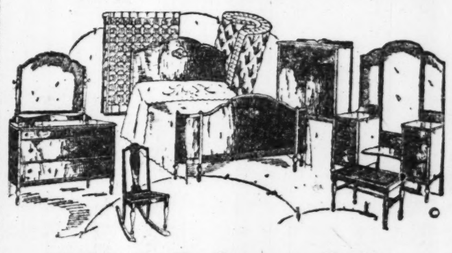
**Better Furniture—Lower Prices—Easy Terms**

*The Greatest Living-Room Value in Years*



Genuine Kroehler Three-Piece Bed-Davenport Living-Room Suite
**$119**
Never—nowhere—have such wonderful Suites of such excellent construction and such magnificent upholstery been offered at this low price. Three large comfortable pieces as shown—with loose cushions, and the davenport opens into a full size restful bed; only.....

**Sensational Suite Values That Can't Be Equaled!**



**7-Piece Bedroom Suite**
*Including a Spring and Mattress*
An unusually attractive Suite, excellently constructed and beautifully finished in Hi-lite walnut. A full width double bed, large dresser with heavy plate mirrors; your choice of the commodious chifforobe, or the full-size vanity; a chair, bench to match and a coil spring and comfortable mattress, only ..... **$89**



**Walnut Ven. Dining Suite**
*Including Buffet Mirror, Silver Set and Dinner Set*
An 8-piece Suite of matched veneered walnut and cabinet woods. Large buffet, oblong extension table, five side chairs and a host chair; a beautiful dinner set, a 26-piece set of "Rogers" silverplate and a buffet mirror (china extra)..... **$89**

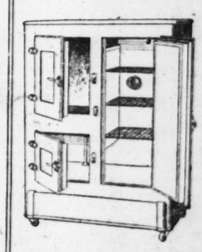


**3-Pc. Bed Outfits**
Consists of genuine Simmons steel bed with good heavy mattress and link fabric spring.
**$16.75**




FREE — FREE
**Free—Dinner Set—Free**

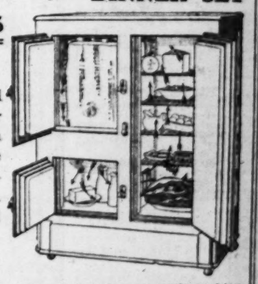
**Refrigerator Savings!**



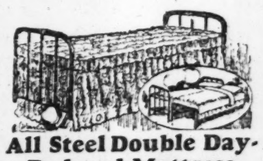
Every Refrigerator on our floor has been reduced 35%. Buy now before the hot weather rush sets in. We carry a complete stock of the celebrated Leonard and Belding-Hall Refrigerators in all styles and sizes.

**FREE DINNER SET**

**$14.75**



Belding-Hall oak 3-door side-icer with pure white food compartment. A guaranteed ice saver.



**All Steel Double Day-Bed and Mattress**
Walnut enamel finish. Makes a full-size bed when open. Sold complete with heavy mattress and cretonne cover at ..... **$14.75**



**CABINET STYLE**
**GAS RANGE**
Large oven and roomy four-burner cooking top. Neatly trimmed in white enamel. An excellent baker.... **$32.50**

Leonard three-door Refrigerator with white enamel-lined food chambers. Heavily insulated so as to save ice. Nationally known Leonard quality makes this a rare bargain at..... **$23.75**

BIEDERMAN FURNITURE CO., 805-7-9 FRANKLIN AV.

# Activities of Women's Clubs

Continued From Preceding Page.

6220 Rosebury drive, kept house for the Chapter and their guests Friday.

Harmony Literary Club met Friday, May 13, at the home of Mrs. M. S. Keator, 456 Oak street, Webster Groves, the president, Mrs. G. Y. Davis, presiding. Roll call was answered by quotations from Edgar Guest. A paper on "Present Day Questions in International Relations" was read by Mrs. W. C. Durham. Mrs. W. C. Markham gave a sketch of the life of Edgar A. Guest and read a personal letter which she had received from the poet. Selections from his poems were read by Mrs. C. M. McMahon. Mrs. George Malone, a member of Harmony Club, was one of the speakers at the convention of the Missouri Writers' Guild and gave a report of the meetings held last week at Columbia, Mo.

The last meeting of the year will be held Friday, May 27, at the home of Mrs. Gordon Y. Davis, 567 Washington place, East St. Louis.

The Shakspeare Drama Club held the last meeting of the year at the residence of Mrs. Edgar Sommers at Vinita Park. Mrs. O. S. Leadman, leader of the Shakspeare Study, and Mrs. Sommers gave readings in costume. Mrs. Holmes Franklin, accompanied by Miss Helen Walsh, gave a group of songs, and greetings were given by Mrs. U. S. Condy, first vice president of the Eighth District, Mrs. E. J. Rekart, chairman of Americanization, and Miss M. L. Baker, president of the Minerva Literary Club.

Minerva Club met at the residence of Mrs. B. A. Hickman of Ashby Road, St. Louis County, Friday, May 20, for 1 o'clock luncheon followed by a special program for the installation of officers. The club gave $25 to the Red Cross and $5 to Brittain Hall, a home for young boys. Plans for the next year's program were presented and accepted, and the incoming president, Mrs. U. S. Condy, announced the Eighth District Committees.

The Earnest Endeavor Club held the last meeting of the year at the residence of Mrs. Gordon Z. Davis, the president, 245 Washington Place, East St. Louis, Ill., Monday.

Installation of officers followed the 1 o'clock luncheon.

The reading of the year's history by the historian, Mrs. J. S. Willson, disclosed many civic, philanthropic and federation accomplishments. The club gave a reciprocity party to the other Federated Clubs at the Cirode Studio, Monday, May 9.

The club plans to study Parliamentary Law the coming year.

The annual election of officers of the St. Louis Club of Business and Professional Women was held May 17 at the Town Club. Miss Gertrude Ryan, the retiring secretary, was elected president to succeed Mrs. Orra Carroll. Dr. Maud Bartlett was re-elected vice president, Miss Dorris Sidney recording secretary, Miss Marks corresponding secretary and Miss Inez Webb treasurer. Miss Florence Weigle was re-elected historian. At the next meeting June 7 Miss Ryan will appoint the chairmen of the standing committees for the coming year, and will outline the proposed club's activities for the next 12 months.

The East St. Louis club has invited the local club to a preconvention meeting, to be held on the third Monday in June. This is a preliminary to the national convention which will be held in Oakland, Cal., in July, and to which it is planned to send delegates from the St. Louis Club.

## Fontbonne College
### May Day Festival

The annual May-day celebration at Fontbonne College will be held on the last day of the month, when Miss Lucille Renimers of St. Louis will be crowned May queen and will preside over the social and religious exercises of the day. The ceremonies will be concluded by a May-day sermon by the Rev. Daniel A. Lord, S. J., given in Fontbonne Chapel and followed by benediction at which the Rev. H. R. Sheldon, C. M., will officiate. A supper served on the campus to all the members of the student body will conclude the exercise.

Maids in waiting to the queen will be Miss Helen Purcell, Miss Mary Grace Heiner, Miss Alice Igoe, and Miss Mary Cecilie Robinson. The two upper officers of each class are to carry flower bowers under which the queen and her maids will pass before the coronation. The flower carriers will be: Miss Alice Beffa, Miss Florentine Rutkowski, Miss Bernice Simpson, Miss Lucille Perry, Miss Dorothy Joyce, Miss Pauline Schmeckebier, Miss Clare Whalen. Students who have been chosen to carry the daisy chain before the queen and maids are: Miss Jule Marie Kirk, Miss Mary Louise Mee, Miss Adelyn Cavagnaro, Miss Genevieve McElroy, Miss Lenadore Bass, Miss Ann Masek, Miss Frances Coffey, Miss Margaret Treacy, Miss Catharine Gunn, Miss Charlotte Whalen, Miss Ruth Dougherty, Miss Agnes Reilly, Miss Mildred Bischoff, Miss Ann Murphy, Miss Mary Schmeckebier, Miss Dorothy Mudd, and Miss Jane Morris.

The arrangements are in charge of Miss Alice Beffa, Miss Catharine Gunn and Florentine Rutkowski.


*Lucille-Francis Method*
SPECIALISTS
**Removing Superfluous Hair**
The Only Method Known That Gives Satisfaction.
415 Frisco Bldg.
Eyebrows Arched
**Plastic Method..... 75c**
Phone for Appointment—Garfield 9300

ADVERTISEMENT
**STOP WHISKY**

Before your husband or son goes blind, or develops kidney or liver trouble which may disable him from earning a livelihood, stop his drinking. Give him Tescum Powder in tea, drink or food for a few weeks. Tescum Powder is tasteless and has been on the market for 15 years; thousands of homes have been made happy by reclaiming their loved ones. Tescum Powder is sold in all good drug stores in the United States. Your druggist can get it from his jobber, or direct to you on receipt of $1.00 (to C. O. D.). Tescum Mfg. Co., 24 Noble Ct., D-12, Cleveland, Ohio.

Walgreen and Wolff-Wilson Stores always have a good supply of fresh Tescum Powder.

SINCE 1861
**MEEHAN'S QUALITY GROCER**
818 NORTH BROADWAY
Phones: CEntral 2127-2137

| | |
|---|---|
| SUGAR—Pure Cane, Granulated; C. & H. Brand; 100-lb. sack | $6.85 |
| GOLD MEDAL OR PILLSBURY FLOUR— 24-lb. sack | $1.15 |
| 48-lb. sack | $2.30 |
| 98-lb. sack | $4.60 |
| ARMOUR'S OR ROYAL PATENT FLOUR— 24-lb. sack | $1.25 |
| 48-lb. sack | $2.50 |
| 98-lb. sack | $4.95 |
| KENTUCKY BLUEGRASS SEED—Pound | 40c |
| RYE GRASS SEED—Pound | 20c |
| WHITE CLOVER SEED—Pound | 60c |
| HYDRATED LIME—Fine for sweetening the lawn— 10-lb. sack | 25c |
| 50-lb. sack | 70c |
| SHEEP FERTILIZER 5-lb. bags | 20c |
| 100-lb. sacks | $2.85 |
| FLOWER & VEGETABLE GARDEN SEEDS— Special | 2 for 5c |
| HEN FEED—No grit, 100-lb. sack | $2.50 |
| BABY CHICK FEED—Per pound | 4c |
| 100-lb. sack | $3.50 |
| LUMP CORN SUGAR—100-lb. sack | $3.25 |
| WALTKE'S EXTRA FAMILY SOAP—Any size bar, Per box, 60 lbs. | $4.25 |
| SOMETHING NEW POWDERED MALT — Honeed; light or dark. Per lb. | 35c |

| MALT SYRUP | Can | Dozen |
|---|---|---|
| Bavarian; Hop Flavor; 2½-lb. can | 85c | $9.25 |
| Budweiser; Hop Flavor; 3-lb. cans | 60c | $6.95 |
| Buckeye; Hop Flavor; 2¼-lb. cans | 50c | $5.85 |
| Bosch; Hop Flavor; 3-lb. cans | 65c | $7.50 |
| Double Dutch; Hop Flavor; 3-lb. cans | 55c | $6.50 |
| Gesundheit; Hop Flavor; 3-lb. cans | 60c | $7.20 |
| Hieraff; Hop Flavor; 2¼-lb. cans | 45c | $5.00 |
| Mound City; Hop Flavor; 3-lb. cans | 60c | $6.95 |
| Columbia; Hop Flavor; 3-lb. cans | 60c | $6.95 |
| Jolly Dutch; Hop Flavor; 3-lb. cans | 60c | $6.95 |
| White Banner; Hop Flavor; 2-lb. can | 35c | $4.45 |
| Meehan's; Hop Flavor; 3-lb. cans | 55c | $5.50 |
| Gold Top; Hop Flavor; 2¼-lb. cans | 55c | $6.50 |
| Puritan; Hop Flavor; 2½-lb. cans | 55c | $6.25 |
| Sun Blend; Hop Flavor; 2¼-lb. cans | 40c | $4.50 |
| Samson; Hop Flavor; 3-lb. cans | 55c | $6.50 |
| HOP FLAVOR MALT—In bulk, per lb. | | 12c |
| 50-lb. cans | | $5.50 |
| No Charge for 50-lb. Containers. | | |
| OREGON HOPS—Pound | | 30c |
| 10-lb. lots | | 28c |

MAIL ORDERS
To receive prompt attention, must be accompanied by postoffice money order or certified check.
CITY DELIVERIES
Made on purchase of $3.00 or more, excepting out-of-the-way parts of the city.


## BOHEMIAN ROBBERS INFEST WOODS, PREY ON TRAVELERS

**Two Gangs Hold Up More Than Hundred; Declare Open War on Police.**

By the Associated Press.

BERLIN, May 21.—The highwaymen immortalized in Schiller's drama "The Robbers" more than a century ago are swooping down again on travelers through the dense Bohemian forest and collecting thousands of dollars in tribute.

Czecho-Slovakian and German police are trailing two separate robber gangs who are known to have held up and stripped more than 100 persons of valuables and clothing. The bands, like their predecessors of the middle ages, live in caves covered by dense underbrush, where the gang "mother" keeps house and cooks the meals.

Authorities fear that the popular automobile tourist traffic through Bohemia will slump if the forest is not made safe for travelers. Two leaders of one band have been arrested. Jan Kasparschik, leader of another band, has threatened to kill every police officer or trooper who enters the forest before his friends are released.

## SEVERAL INVENTIONS BY WOMEN ON EXHIBIT AT FAIR

**One Prevents Runs in Stockings, Another Guard for Ear-Rings.**

By the Associated Press.

CHICAGO, May 21.—A dozen inventions by women, ranging from new fangled garters to pastry decorators, are on exhibition at the women's worlds fair here.

There is a device to guard against runs in stockings; another is a guard for ear-rings. A negro woman conceived the idea of a water pitcher with a separate ice compartment. Mrs. Edna Sibley Tipton, Long Island writer, is the inventor of a manicure kit, containing nail-white, buffer, file, emery board and manicure stick, and small enough to fit in a little bag.

Several of the inventions are for kitchen and nursery, even the automotive field has felt the inventive genius of women, such things as horns, windshield cleaners and door hinges having been developed from their ideas.

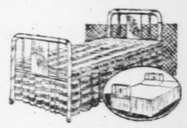

35 YEARS AT ONE LOCATION

**Clip This Coupon**
Present it at the time of purchase and you will receive
$25 ALLOWANCE ON ANY
Living-Room Suite or Bedroom Suite you select



**Free! Free!**
A Blue Bird Dinner Set
*With Your Purchase of*
$10
*or Over*





**Day-Bed and Pad**
Ends decorated in natural color flowers. Opens to full-size bed.
$19.75
*$1 Down—Easy Terms*

**GOLDMAN BROS**
1102-08 OLIVE ST. 2 Doors From 11th St.



**GIVEN AWAY FREE WITH EVERY REFRIGERATOR AT GOLDMAN BROS.**




**Out-of-Town Customers— Pay Us a Visit!**
We Will Arrange Easy Terms and pay the Freight to your Town. We Deliver by Truck Within 30 Miles of St. Louis.

**RUGS**

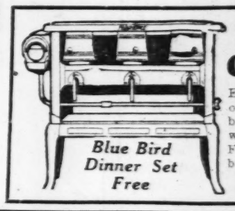


**$30 Brussels Rugs $16.75**
Unusually beautiful Rugs. Latest patterns. Good wearing quality. 9x12 feet..

**$45 Velvet Rugs $29.00**
Silky deep pile Rugs in the most attractive patterns; 9x12 feet.....
*$1 Down—Easy Payments*

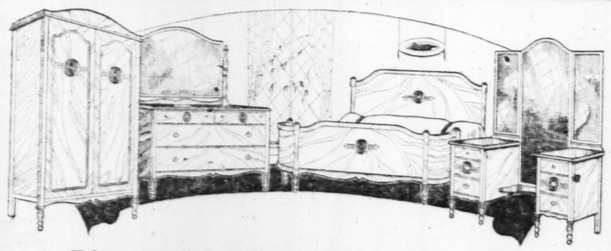


**Bed, Spring and Mattress**
*Regular $35 Value*
This sturdy Bed is beautifully designed and decorated. A genuine Simmons spring and comfortable mattress complete the Outfit.
$19.75
*$1 Down—Easy Payments*

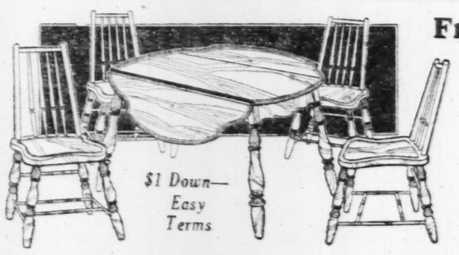



**Florence Oil Stoves**
Easy to light—easy to operate. 2, 3 and 4 burner styles, with or without oven. See a Florence before you buy. Low prices.
*$1 Down*

**$1 DOWN BUYS A SANITARY REFRIGERATOR**
*7-Piece Crystal Cut Glass Water Set and Blue Bird Dinner Set Free*
Porcelain—Frosted Gray—Oak
*50 Different Sizes and Styles*
The Greatest Ice Savers on Earth
*Either Style . . .* $19.75
The excellent construction and fine workmanship of these Refrigerators assure you of a lifetime wear. The food chambers are large and have removable nickeled wire shelves. See these white enameled interior specials.

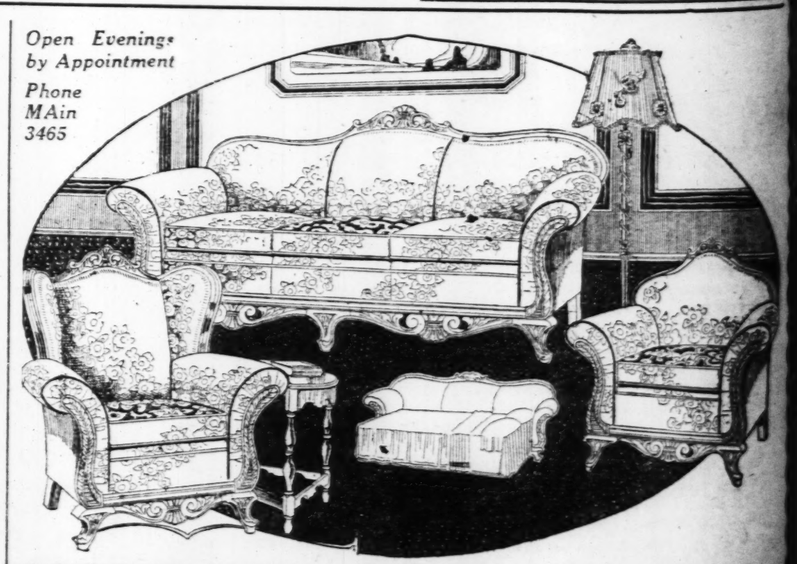


*Biggest Value Ever Offered! 4-Piece*
**Decorated Bedroom Suite**
$5 Down! *Easy Terms*
We call your attention to the large wardrobe chiffrobe in this Suite. This piece will be appreciated where there is a lack of closet space. The entire Suite is high-class in every detail. Made of selected wood in decorated walnut finish.
$159
*Open Evenings by Appointment—Phone MAin 3465*




**Frosted-Oak Breakfast Set**
Four artistic chairs, and large table in frosted finish with gold line decoration. A regular $32.75 value on special sale for
$24.75

*Open Evenings by Appointment*
*Phone MAin 3465*



**$285 Kroehler Bed Davenport Suite**
$5 Down! Easy Terms
The davenport and two chairs are exceptionally large and comfortable with deep, soft spring-filled cushions and backs. Carved walnut frame. Davenport opens to a full-size bed. You must see this Suite to realize its wonderful value.....
$175

GOLDMAN BROS.—1102-04-06-08 OLIVE ST.


## FRENCH BIRTH RATE STILL LOWER THAN IN 1913

**Infant Mortality Also Source of Worry to Health Officials of Country.**

By the Associated Press.

PARIS, May 21.—The number of births in France in 1926 was 766,000, or 18.8 per 1000, against 790,000 or 19.1 per 1000 in 1913.

What causes serious disquiet to the health authorities is the ab- normally compared countries dying be in 1926 in 1925, ably in of the C Infant de to the ot

5 Wi

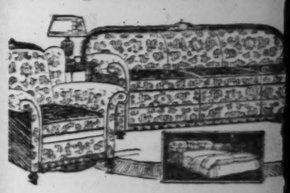
NEW Y ships, hav




*Monday—*
Your Cho
ANY HA
*In Our Popular-Priced*
$3.85

THIS season the Semi "Choice of the Popular tion" includes all of the late in Summer Hats. Large Milans, smart black satins everything...in a host of misses' and matrons' styles changes, refunds or credits.
*Fourth Floor—Broadway*
THOMA
Sixth St., Thru to Broa

*A Remarkable*
**Beautiful 3-Piece Davenport Bed Suite**



This is one of the most popular Be have ever shown—upholstered in a and handsomely carved frame gives room Suite. The davenport contain excellent value for only $159. See i

**3-ROOM OUTF**
Including Rugs and Linol
*ON TERMS*




**Day-Bed Outfit**
$16.75
Complete with tufted cotton Mattress and covered with a good grade of cretonne with full flounce, and in rich walnut finish.

**CHANTILLY PERFUME**
Regular $2.00 bottle for this week, special ..... 25c

*Convenient*
**BUET**
"A Goo
N. W. Cor. W

## FRENCH BIRTH RATE STILL LOWER THAN IN 1913

**Infant Mortality Also Source of Worry to Health Officials of Country.**

By the Associated Press.

PARIS, May 21.—The number of births in France in 1926 was 766,000, or 18.8 per 1000, against 790,000 or 19.1 per 1000 in 1913.

What causes serious disquiet to the health authorities is the abnormally high infant death rate as compared with other European countries. The number of children dying below the age of one year in 1926 was 74,698 against 68,367 in 1925. In some departments, notably in the mountainous regions of the Centre, the increase in the infant death rate from one year to the other exceeded 40 per cent.

### 5 Win Geneva Scholarships.

NEW YORK, May 21.—Scholarships have been awarded at five American colleges for the Geneva School of International Studies, which will open in Geneva, Switzerland, on July 11. The recipients are Sue Osmotherly of Barnard College, Vernon Venable and Marguerite Wykoff of the University of Cincinnati, Maynard Krueger, University of Missouri; Royden Dangerfield, University of Chicago, and George H. Dession of Cornell. Several distinguished American professors will be among the faculty of the school.

## *Statue, St. Louis Gift, Installed in French Museum*

**Special Correspondence.**

PARIS, May 16.—A magnificent statue of the Virgin, the gift of the Comite de la Sauvegarde de l'Art Francais of St. Louis, was installed last week by the Societe des Toulousains de Toulouse in its Toulouse Museum.

It may be recalled that the city of St. Louis, as the result of the mission of the Duc de Trevise, president of the Sauvegarde de l'Art Francais, to the United States, decided to devote its donations to the city of Toulouse. The founder of the city of St. Louis, M. de Laclede, had formerly received the sword of the Jeux Floraux of Toulouse, Prof. Ferrand, French architect, charged with the course in architecture at St. Louis, is a true bred son of Toulouse.

These bonds between the two cities were mentioned by M. Henri Puget of the Conseil d'Etat, who had arrived at Toulouse to represent the Sauvegarde.

The president of the Toulousains de Toulouse, Me. Rozes de Brousse, the Advocate, gave an address, in the presence of Senator Paul Feuga, MM. Jean Rieux and Henri Auriol, Deputies; M. Felix Durrbach, member of the Institut and dean of the Faculty of Letters; M. Claude Marty, president of the Syndicat d'Initiative de Haute Garonne; Prof. Anglade, M. Saint-Raymond and other notabilities.

A letter from Mrs. Georgette A. Study, secretary of the Comite de Sauvegarde of St. Louis, who promises to visit Toulouse in June next, was read.

The company gathered round the statue, the base of which was decorated with garlands of ivy and sprigs of boxwood, again declared its attachment to its American friends and its gratitude for the magnificent gift, which is a graceful work of the French Renaissance.

The president of the Comite de Sauvegarde of St. Louis is Miss Eugenie Berthold.

Forrest Campbell of St. Joseph, Mo., has been visiting in Lausanne, Switzerland, as a guest of the Lausanne Palace Hotel.

Lady Peek, the former Miss Edwine W. Thornburg of St. Louis, and her son, Francis, were passengers aboard the Atlantic transport liner Minnetonka on its most recent arrival at Southampton from New York.

Mr. Samuel Allen and his mother, Mrs. George L. Allen of St. Louis, are staying at the Hotel de France et Choiseul in Paris.

Mr. and Mrs. Loomis Johnson, originally of St. Louis, have returned from Biarritz, France, to their apartment in the Rue des Vignes, Paris. Mr. and Mrs. Johnson, accompanied by the Grand Duke and Grand Duchess Boris of Russia, have been looking for a chateau in the region of Biarritz. They were the guests of Sam Park of Beaumont, Tex., United States Vice Consul, and Mrs. Park while in Biarritz.

Mrs. Joseph Pulitzer, widow of the St. Louis publisher, has arrived in Paris from Antibes and is staying at the Hotel Plaza-Athenee.

Capt. R. Drace White, originally of Montgomery, Mo., naval attache at the United States embassy in Paris, and Mrs. White have left the French capital for Spain. They reached Madrid in time to join in the celebration of King Alphonso's birthday, May 17. Capt. White is attache to the United States embassies in Lisbon and Madrid, as well as to the Paris embassy.

Mrs. Charles L. Palms of Detroit, formerly St. Louis, who has been traveling in Germany, was a recent arrival in Dresden, stopping at the Hotel Bellevue.

A large number of members of the American Women's Club of Paris attended the Monthly Club luncheon last week, among them Mrs. James E. Harding of St. Louis.

## FRENCH CHEMIST WORKS ON GOLD TRANSMUTATION

**Asserts He Can Make it With Combination of Silver, Sulphur, Orpiment and Tin.**

By the Associated Press.

PARIS, May 21.—France's modern alchemist, Jollivet Castelot of Douai, again is sure he is hot on the trail of the famed but unfound Philosopher's Stone with which the ancients believed base metals could be transmuted into gold.

This alchemist asserts his process of producing gold synthetically now is commercially profitable.

Out of six grams of silver, two of sulphur of antimony, one of orpiment and one of tin, he affirms he has produced ten milligrams of gold.

He melts the metals, he says, heating them to 1,100 degrees Centigrade, and a complicated process ends in precipitating the gold.

The addition of tin, he says, has improved his earlier process. He claims that besides the gold, almost all the original quantity of silver is recoverable.

## STUDENT SUICIDES IN BERLIN

By the Associated Press.

BERLIN, May 21.—A wave of student suicides during the spring high school and university examinations has precipitated a controversy between parents and educators in regard to abolition of written semester tests. More than 20 students, principally boys, are known to have killed themselves in Berlin alone in the last month.

The Ministry of Education blames parents for a majority of the deaths because it believes children are too severely disciplined at home for failure to make the grade. Parents and some educators contend, however, that examinations are the root of the evil.


GARLAND'S
St. Louis Largest Women's Beauty Shop



*Monday—*
**Your Choice ANY HAT**
*In Our Popular-Priced Section*
**$3.85**

THIS season the Semi-Annual "Choice of the Popular Price Section" includes all of the latest arrivals in Summer Hats. Large hair Hats, Milans, smart black satins, felts... everything...in a host of colors and misses' and matrons' styles. No exchanges, refunds or credits.

*Fourth Floor—Broadway.*

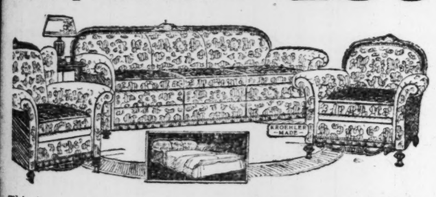
*Regular Prices to $7.95*

**FREE—**
Just 150 "Traveler's Hatboxes" — while they last, without charge. This is an unusual gift, as the cost of the box is not accounted for in the sale price. They will no doubt go with the first 150 Hats sold.

THOMAS W. GARLAND, Inc.—
Sixth St., Thru to Broadway Between Locust and St. Charles St.



*A Remarkable Value*
**Beautiful 3-Piece Davenport Bed Suite $159**



This is one of the most popular Bed-Davenport Suites we have ever shown—upholstered in a good quality of velour and handsomely carved frame gives you a luxurious living-room Suite. The davenport contains a full-size bed. An excellent value for only $159. See it Monday.

**3-ROOM OUTFIT $495**
Including Rugs and Linoleum
*ON TERMS*



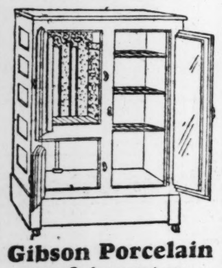
Complete With Mattress

**Day-Bed Outfit $16.75**

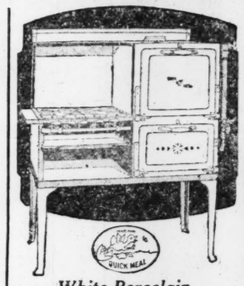
Complete with tufted cotton Mattress and covered with a good grade of cretonne with full flounce, and in rich walnut finish.

**CHANTILLY PERFUME**
Regular $2.00 bottle for this week, special ..... 25c

**FREE**
One Set of Refrigerator Dishes Given Free With Every Refrigerator



**Gibson Porcelain Refrigerator**
Heavily insulated oak walls with white porcelain food chamber; one-piece leakproof bottom of ice chamber; cast aluminum trap; nickeled brass locks and hinges. 50-lb. ice capacity.
**$39.50**
*Pay $4.00 Down*



*White Porcelain*
**Quick Meal Range—Lorain Regulator**
**$72.20**
Beautiful well-constructed Range, has 16-inch oven; five burners for cooking, including simmer burner and patent lighter. Equipped with Lorain heat regulator.
*Liberal Allowance for Your Old Stove*

*For Evening Appointments Phone CEntral 2838*

**BASSINET**



Enamel ivory finish. Equipped with rubber-tired wheels and woven fabric spring, 35x19 inches..... **$4.75**

*Convenient Terms Can Be Arranged*

**BUETTNERS**
*"A Good Place to Buy Furniture"*
**N. W. Cor. Washington at Ninth**



**ee! Free!**



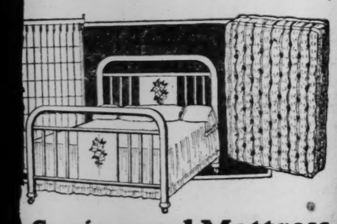
**Bird Set**
*Your*
*se of*
**0**
*ver*
**St.**

**t-of-Town stomers— Us a Visit!**
Arrange Easy Terms
the Freight to your
e Deliver by Truck
Miles of St. Louis.

**RUGS**



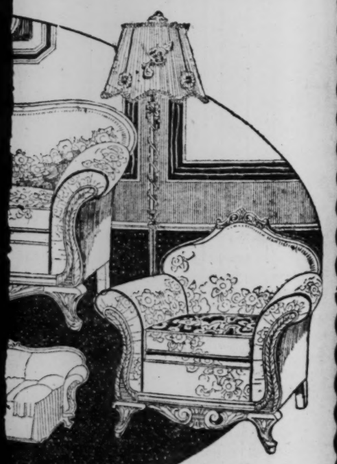
**Brussels Rugs $16.75**
beautiful Rugs. Latest pat-d wearing quality. 9x12 feet..
**Velvet Rugs $29.00**
pile Rugs in the most attrac-erns; 9x12 feet.....
*$1 Down—Easy Payments*



**Spring and Mattress**
*gular $35 Value*
dy Bed is beautifully de-nd decorated. A genuine spring and comfortable complete the Outfit.
**$19.75**
*$1 Down—Easy Payments*



**Florence Oil Stoves**
Easy to light—easy to operate. 2, 3 and 4 burner styles, with or without oven. See a Florence before you buy. Low prices.
*Blue Bird Dinner Set Free*
*$1 Down*



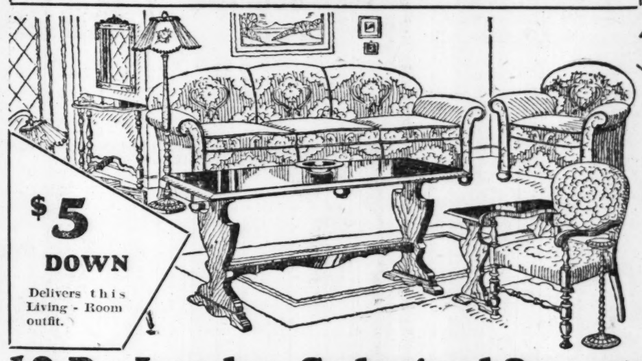
**Davenport Suite**
s are excep-e with deep, and backs. nport opens ee this Suite .....
**$175**



*at Carroll's 1116 Olive St.*

**Another Gigantic SALE of Outfits**

**10 Pc. LANDAU CEDARIZED OVERSTUFFED LIVING-ROOM OUTFITS $95**



**FREE**
Beautiful Axminster Rug
FREE With Every Suite

**$5 DOWN**
Delivers this Living-Room outfit.

**FREE**
DAVENPORT TABLE
POLYCHROME LAMP
END TABLE
SMOKING STAND
CONSOLE TABLE
CONSOLE MIRROR
With Every Living-Room Suite

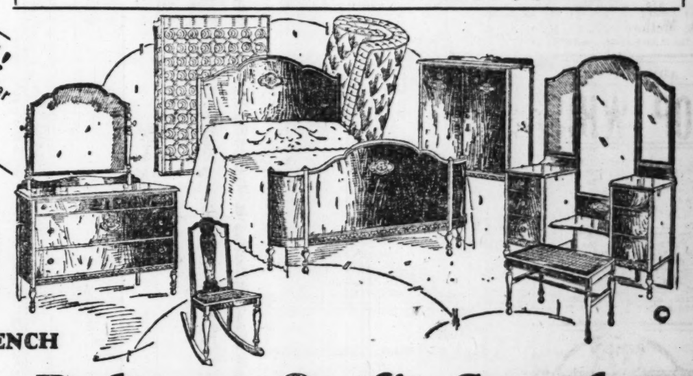
**10-Pc. Landau Cedarized Overstuffed Suite**

Imagine! A gracefully designed Landau Cedarized Living-Room Suite consisting of full-size overstuffed davenport, comfortable club chair covered with the finest quality velour. Choice of many beautiful patterns, and seven other pieces, including a genuine Axminster rug for only $95. A super value that will create the highest enthusiasm among thrifty buyers. Be here early. At Carroll's. Easy terms.

**$95**

**8-PIECE BEDROOM OUTFIT, $118**

**FREE!**
Beautiful Axminster Rug FREE With Every Suite



**FREE**
MATTRESS
SIMMONS SPRINGS
ROCKER & BENCH

**8-Piece Bedroom Outfit Complete**

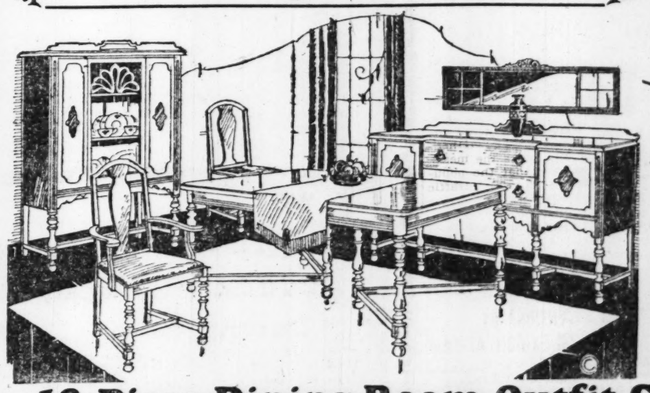
Now, beauty and comfort at a low price. A 4-Piece Bedroom Suite of attractive lines and sturdy construction, with bench, rocker, 50-lb. cotton mattress, Simmons springs, and handsome Axminster rug, all for only $118. The Suite consists of large dresser, beautiful triple-mirrored vanity, roomy chifforobe and full-sized bed, all finished in two-tone walnut on gunwood with artistic decoration. With Carroll's Easy Terms.

**$118**

**Our Entire Stock of REFRIGERATORS Now Reduced From 20% to 40%**
**$1.00 Down Delivers Any Refrigerator**

**12-Piece Dining-Room Outfit, $89**

**FREE!**
Beautiful Axminster Rug FREE With Every Suite



**FREE!**
50-PIECE DINNER SET
BUFFET, MIRROR
**$5 DOWN**
Delivers This Dining-Room Outfit

**12-Piece Dining-Room Outfit Complete**

A sensational dining-room offer. Nine splendid pieces in rich walnut finish on gumwood, with 50-piece dinner set, buffet mirror and beautiful Axminster rug, all complete for only $89. Newest style. Large, beautifully designed buffet, china cabinet, large extension table, armchair and five side chairs. With Carroll's Easy Terms.

**$89**

**CARROLL Furniture Company**
1116 OLIVE ST. ST. LOUIS, MO.
*Quality Merchandise—Truthfully Advertised—Truthfully Sold*

## VETERANS' CLUB ELECTS OFFICE

**O. M. Odgen to Head Organization of Missouri Volunteers in War of '98.**

O. M. Ogden, insurance adjuster, was elected president of the Spanish-American War veterans club of old D Company, 1st Regiment, Missouri Volunteer Infantry, that served in '98. He succeeds E. O. Wellington. H. A. Garlock, secretary, was chosen to succeed himself.

The annual banquet of the organization, held at the Warwick Hotel, was attended by the following: Charlow W. Holtkamp, chaplain; E. Worn, sergeant; Geo. Becker, corporal; Gunther Meier, E. Wheeler, A. E. Worn, J. C. Scott, G. B. Higgins, A. B. Melville, Geo. B. Meyer, H. Pulz, Wm. Rockwin, M. J. Ryan, C. B. Schley and Chas. F. Tickle.


We Specialize in Slip Coverings Only



Last Chance!!!
3-Day Sale
Slip Covers
Prices Slashed

$25 value—3-piece set in imitation linen fashion, at
$18.00

$30 value — Belgian Linen, Crocoane and Denim Covers at
$22.00

All Work Guaranteed

Phone Your Order
GArfield 1720

United Slip Cover Manufacturing Co.



SALE
OF
SALESMEN'S SAMPLES
FOR 1 WEEK ONLY
30% to 60% Discount



Luncheon Sets — Banquet Cloths
Fancy Spreads — Scarfs — Embroideries
Baby Pillows, Etc.

AMAZING PRICE REDUCTIONS
On Our Regular Stock of Towels, Table Linens, Etc.

Come Select the Presents for the June Brides
No Obligation to Buy

SIGLEY IMPORTING CO.
5711 Delmar Blvd.
St. Louis



Hyatt's
Silversmiths Cutlers — Expert Engravers

The Store for Gifts

Offering "Universal" and Other Makes of
Electric Appliances
Specially Priced for This Week

"Thermax" Electric Irons
Specially Priced at
$2.98



"Thermax" Electric Toasters
Specially Priced at
$4.69



"UNIVERSAL" PERCOLATORS
Value $15.00
$10.95

"THERMAX" WAFFLE IRONS
Value $9.00
$7.46
Value $6.45
$5.15

Large Selection of Oneida Community and 1847 Rogers Silverware in the Popular Open Stock Patterns

Mail Orders Filled—Add 10% for Postage

Hyatt's
417 N. Broadway
Between Locust and St. Charles Streets


# MRS. ROBINS TELLS OF $1300 LOANS TO GEO. A. BAKER

**Woman Sued by Widow for Alienating Affections of Employer, Tells of Their Acquaintance.**

**OFTEN WITH HIM AFTER WORK HOURS**

**Testifies in Deposition That Only Interest of Sums She Lent Him Have Been Repaid.**

[illegible] was made [illegible] at $15,000 in the petition by the late George A. Baker, president of the Stephens Lithographing & Engraving Co., for employer, now adjusted, for $1,000 and how she met him at Detroit was related by Mrs. Bessie Kidd Robins of 1708 Hamilton Avenue, in a deposition [illegible]

Mrs. Robins is attractive in appearance, well dressed and of [illegible] manner. Grace C. Baker, widow of the late George A. Baker, is [illegible] of North Kingshighway, who [illegible] was defendant, in a Circuit Court petition, with [illegible] and accounting, and demanding [illegible] of $25,000 [illegible] husband, and $50,000 [illegible] and $100,000 [illegible] Mrs. Robins. The [illegible] of plaintiff during the years of [illegible] and [illegible] at the [illegible] of $1,000 [illegible] and [illegible] without [illegible]

[illegible] Mrs. Robins [illegible] Baker [illegible] Randolph Laughlin, attorney [illegible] Chouteau [illegible] Albert Chapman [illegible] Kinsey F. Anderson [illegible] Mrs. Robins. According to [illegible] Laughlin, Mrs. Robins [illegible] she appears to be [illegible] March 17. [illegible] Mrs. Robins [illegible] Baker [illegible] Mrs. Robins [illegible] Baker [illegible] Mrs. Robins [illegible] Baker

l Bank
of Its
LDING
1927
to
rs
P. M.

LE Save to 50%
t Regular $220
Outfit
$119
Pay $1.50 Weekly
Handsome 3-Piece Loose Cushion Kroehler Living-Room Suite, Davenport Table, Junior Lamp and Shade, End Table, Smoking Stand, Silk Table Scarf, Pair Book Blocks, Statue and Two Fancy Pillows.
This marvelous outfit of 14 high-quality handsome pieces is without question the greatest bargain ever offered in St. Louis in many years. We urge you to see it Monday.



tments Phone CEntral 7720



iber Suite $29.75
es of fine woven reed
pholstered over heavy
cretonne. A wonderful
e Enamel
IGERATOR
$15.85



Rhinelander All-White
PORCELAIN REFRIGERATOR
All porcelain, outside and inside—the finest Refrigerator made; large 3-door side-icer style ..... $84.75

ST. LOUIS POST-DISPATCH

# MUSIC-DRAMA-MOVIES

PART SEVEN. ST. LOUIS, SUNDAY MORNING, MAY 22, 1927. PAGES 1—4E

## Performance of "Butterfly" Home-Coming Festival for Missouri Operatic Stars

Puccini's Celebrated Opera Given for First Time in Open Air at Garden Theater Will Bring Together Elda Vettori, Merle Alcock and Phradie Wells.

THE chief musical event of the near future in St. Louis is the impending production of "Madame Butterfly" which will be given under the sponsorship of Guy Golterman at the Garden Theater May 30. Besides being the first time in history that Puccini's opera has been performed in the open air, the occasion will be further distinguished by the joint appearance of three Missouri prima donnas in a sort of home-coming festival. These are Elda Vettori of St. Louis who will sing the role of Cio-Cio-San, Merle Alcock of Andover and Phradie Wells of Kirksville, all of whom are now with the forces of the Metropolitan Opera Company. "Butterfly" will be repeated the following evening with Madame Thalia Sabaniceva, also of the Metropolitan, in the title role.

### Eula Guy Plays Lead at Garden Theater Opening

Everything in Garden Theater, 7200 Olive Street Road, is being made ready for the opening which will be Tuesday evening, June 7, with "As You Like It" as the opening comedy. The Goodman Players, under the personal direction of Thomas Wood Stevens, will be seen in this favored out-door productions.

The patrons of Garden Theatre will see a number of improvements in the al fresco theatre. The landscaping has been enchanced in beauty.

The Goodman Players will appear six nights a week. There will be Sunday performances but none Mondays, when dress rehearsals will be held.

Special music will have been arranged for the premier and William A. Parson, music director of Garden Theater, together with Stevens, has been working out suitable musical settings for this and the other plays of the season.

Eula Guy will take the part of Rosalind. She is a graduate of the drama department of Carnegie Institute. She portrayed "France" in the Independence Day Pageant in Forest Park in 1918. She was one of the American artists chosen to entertain overseas in connection with the American forces abroad. She played in stock in Paris taking leading roles in a number of well known plays.

Miss Guy appeared in St. Louis with Grande La Rue and with Louis Wolheim.

TOY THEATER PLAYERS.

Three one-act plays will be the Toy Theater Players' last offering this season at their Toy Theater Boyle and Olive streets, next Tuesday evening, May 23. This organization of players was made possible through the financial support of many prominent St. Louisans whose subscription was used entirely for the expenses of production.

When permission for the presentation of "Butterfly" was sought from the Puccini estate, the executors are said to have viewed the project with no great enthusiasm. But Mr. Golterman's experience with similar productions and the fact that he obtained the collaboration of Ernst Knoch as conductor and Armando Agnini as production manager, must have had a favorable influence. If the Puccini executors had been familiar with the acoustic and visual facilities of the Garden Theater, they would have undoubtedly been even more reassured.

The story of "Madame Butterfly" was a familiar one with the American public even before Puccini used it as a vehicle for the expression of his characteristic and highly emotional lyricism. As written originally by John Luther Long, dramatized by David Belasco and set to music by Puccini "Madame Butterfly" is hardly an authentic portrait from an ethnological or psychological standpoint. Madame Tamaki Miura, the Japanese prima donna who sings and loves the role, declares that no Japanese girl would ever make such a fool of herself. But even though poor Butterfly has been translated in terms of American romanticism and Italian theatrical conventions, she is still an affecting and charming figure and the lyric atmosphere in which she moves has an artistic persuasiveness that is hard to escape.

The opera was presented first in Milan in 1904. Since then it has been sung around the world and is part of the seasonal fare of every opera house of any pretensions.

Ernst Knoch, who is to conduct, is already known to St. Louis audiences. He presided over the orchestra when the Municipal Theater in Forest Park was opened with a production of "Aida" in 1917. He also conducted the performance of "Carmen" which broke all attendance records at the Municipal Theater.

Schooled in Germany in the Wagnerian tradition, he has conducted both opera and symphony in chief German musical centers, has toured the world twice with

Continued on Page 3E.



Elda Vettori, who will sing the role of Cio-Cio-San, Phradie Wells and Merle Alcock, the three Missouri Divas who are appearing in Madame Butterfly.

## A Victory for the Hundred Percenters

*Will Hays Turns Thumbs Down on the Play "Spread Eagle"*

BY ALEXANDER WOOLCOTT.

NEW YORK, May 21.—The play "Spread Eagle" will not be made into a motion picture. That organization of the movie world (wherein the adroit Will Hays is somewhat precariously perched upon a throne similar to the one reared in the baseball world for Judge Landis) has coldly considered the case of "Spread Eagle." The decision was "thumbs down." This adverse word, by the smooth, silent mechanism perfected a few years ago, has now been passed along to the uttermost reaches of the industry and no producing company will venture to translate this caustic and inflammatory play in terms of the screen. The two newspapermen who wrote it, the darkling Jedediah Harris who produced it and we mere idle onlookers who went to see it will never be told why. We can only guess.

"Spread Eagle" is the ironic and bitter cartoon of our dealings with Latin America. Its central figure is Martin Henderson, a mighty captain of finance who sits in his high, hushed office at 120 Broadway and, for the sake of his far-flung investments, prays devoutly for the day when the course of empire will turn southward, the day when all the troubled and troubling land between the Rio Grande and Panama will be self-determined by United States Marines.

Henderson had grown enormously rich during the World War. He was master of fourteen companies which supplied the army with everything from wrap leggins that dissolved in the first French rain to slickers that were found useful at last when the company clerks learned to cut them up for blotting paper. During the long conflict he never spared himself at all—sternly banning the sybaritic white bread from his austere table and religiously observing every gasolineless Sunday. He even went to Washington and offered his services to his country as a dollar-a-year man.

* * *

NOW, as the play begins, his thoughts are all with his imperiled lands in Mexico—vast mining properties which would be worth a billion dollars if that dratted country could ever get a stable government. If its destinies would ever pass into the hands of a man honest enough to stay bought. Like many an investor before him, his great hope lies in the prospect of American intervention. Washington seems deaf to his arguments. He comes back from the White House chilled to the bone.

"What did Cal have to say?" his secretary asks.

And Henderson (to the chuckling delight of each audience at "Spread Eagle") replies glumly:

"Not much."

* * *

Thus baffled, he decides to gamble with a revolution, and agrees to finance a Mexican general who is just hanging around New York in the hope of getting together enough money to start one. Henderson cherishes no delusion that this precious fellow will himself be able or even disposed to create the law and order his properties need. Rather it is his notion that the General will make such a hopeless mess of things that Washington will just have to intervene. The General's bill seems likely to run as high as $650,000, but the stakes are worth the gamble and money is paid over, not in a little black satchel, but in a brokerage house transfer.

* * *

THEN, like a gift from heaven, there drops into Henderson's office a foolish youngster just out of college and willing to begin at the bottom for a mere $5000 a year. He gets past the office boy because he is Charley Parkman, son of a quondam president of these United States. He wants to go into business and says frankly that he himself has no ambition ever to be president. Henderson grins.

"The Roosevelt boys will be relieved to hear that," he says.

It is the work of a moment (as these things are done in melodramas and perhaps, for all I know, in Wall street) to see how helpful it would be to the Henderson cause to send this blundering, sophomoric youngster with a great name down into Mexico—helpful, that is, in case he got killed.

The climax comes when the word is actually spread across the country that young Charley Parkman has been shot by bandits in Mexico and instantly there is turmoil in the theater. A white-faced manager crawls in front of the curtain to read a message from the War Department calling all enlisted men and officers of the reserve to the colors and several times sin the run of "Spread Eagle" began, patriotic but literal-minded playgoers have had to be forcibly dissuaded from rushing to the box office telephone to report for duty. By ch devices, by radio proclamations, by flashes of newsreels, you see the country go to war. You see and hear the hubbub in the streets, watch the excited crowds around the bulletin boards, see the clumsy civilians blundering through close order drill in the dust of Governor's Island. Long trains, fairly bursting with troops, go trundling

Continued on Page 3E.

## BEHIND THE SCREENS

*In Hollywood*

HOLLYWOOD, May 21.—Douglas Fairbanks' leading ladies have been unusually successful on the screen following appearances in his pictures, so that the screen futures of Eve Southern and Lupe Velez (not Lupita as at first reported) may be said to be settled already. If the two virtually unknown leading ladies selected by Doug for his new picture, "The Gaucho," have the fortune which came to Marguerite de la Motte, Billie Dove and other Fairbanks' leading ladies, they will be screen personalities in their own rights a year hence.

Miss Southern was signed after Fairbanks had entertained producer Edwin Carewe at an informal luncheon. Miss Southern is under personal contract to Mr. Carewe, co-producer and director of "Resurrection." Miss Velez, who has appeared in just one Hal Roach Comedy, got her opportunity after dancing at a charity benefit. The role which Miss Velez fills was originally intended for Dolores del Rio, Mr. Carewe's most notable "discovery," but Miss del Rio's performance in "Resurrection" was deemed by United Artists' executives sufficiently distinguished to merit her being starred in "Ramona," for United Artists, this year.

Irving Asher says a Negro woman, working in a picture of which he was production manager, could not read or write, and every night, when she signed the payroll, she placed a cross opposite her name as her signature. Photoplay reports.

One night, however, when the day's work was over and she went to draw her pay, the Negress drew a circle instead of the usual cross. "How's this?" inquired the paymaster. "You have been signing

Continued on Page 3E.

## AT THE THEATERS

**EMPRESS**—The National Players in "One of the Family," with Don Burroughs and Gladys Hurlbut. Last week of season.

**AMBASSADOR**—Dolores Costello in "A Million Bid," with Malcolm MacGregor and Warner Oland. On the stage, John Murray Anderson's "Milady's Perfumes," with Dorothy Neville and Bernando de Pace.

**ST. LOUIS**—Marie Prevost in "The Night Bride," with Harrison Ford and Franklin Pangborn. On the stage, Robert Warwick in a playlet, and other vaudeville.

**LOEW'S STATE**—Norma Shearer and Lew Cody in "The Demi-Bride." On the stage, Enima Trentini and Eric Zardo.

**MISSOURI**—Lois Moran in "The Whirlwind of Youth," based on Hamilton Gibbs' "Soundings," and on the stage, Brooke Johns in "Stepping Out."

**GRAND CENTRAL**—Laura La Plante and Tom Moore in "The Love Thrill," with Bryant Washburn and Jocelyn Lee. On the stage, "The Shanghai Shuffle," presented by Paul Sporleder.

**GRAND OPERA HOUSE**—Will Higgie and his "Six Magnetic Misses"; seven other vaudeville turns, and "Quarantine Rivals," a picturization of George Randolph Chester's farce, with Robert Agnew.

**GARRICK**—"The Spreading Evil," a motion picture.

**LIBERTY MUSIC HALL**—Musical comedy; burlesque.

Continued on Page 4E.

## St. Louis Symphony Will Be Directed by Series Of Guest Conductors

Though Negotiations Not Complete, Present Plans of Directors Favor That Policy—Advantages and Disadvantages of System.

By Thomas B. Sherman.

THE St. Louis Symphony Society through a committee headed by Mrs. Max Goldstein has been negotiating for several weeks with a number of conductors in Europe and America regarding possible engagements for next season, with the local orchestra. The results of these negotiations will be published within the next month, but already the Society seems to have determined on a guest conductor policy for one year at any rate.

Under this arrangement the season will be divided between several men and the public will thus be given the benefit of several styles in leadership. This is a policy which has its points. It is undoubtedly true that a change of conductors from time to time is good showmanship to the extent that it tends to bring about a periodical re-stimulation of the public interest. Concert goers who turn out only once or twice during the season under one conductor are inclined to come oftener when new headliners are offered. They want to see how the new man carries himself or perhaps to compare his reading of the "Pathetique" with that of his predecessor. But whether such a system tends to produce a better quality of music than the one-man directorship is certainly a disputable question.

A great majority of the American orchestras now employ the guest-conductor policy to some extent. In most cases there is one principal conductor who drills the orchestra and the guests make only two or three appearances. Under circumstances of that sort, the visiting conductor benefits or suffers from another man's work for one or two rehearsals are usually not enough to bring about any radical change in the cohesion and discipline of a band. This doesn't mean that a good conductor will not be able to impress his individuality upon a group of players in one or two performances. If he's an artist like Toscanini he can make an appreciable difference in four bars. But the short-time guest doesn't have to concern himself with the orchestra's training in the fundamentals. It is there for him to use or it is not and he has to take the situation as he finds it.

But in cases where one conductor definitely leaves the orchestra and another takes his place, the orchestra, to a great extent has to start its training all over again in order to accommodate itself to the mannerisms and temperament of the new master. Except in unusual circumstances this period of transition is bound to be a period of uncertainty for the players.

After playing for a reasonable length of time under Mr. A. they have arrived at the point where the gestures he uses in beating time, molding the phrase and controlling the dynamics bring an in-

Continued on Page 3E.

## Rehearsals for Municipal Opera Stars Commence

Principals for the ninth annual season of Municipal Opera, which begins Monday night, June 6, with the presentation of De Koven's "Robin Hood," in the vast Forest Park amphitheater, will arrive in St. Louis tomorrow.

General Stage Director Charles Sinclair and Musical Director Louis Kroll have called for immediate rehearsals Monday in Jefferson Memorial, so that the work of preparing the initial Municipal Opera production may not be unnecessarily delayed.

Myrtle Schaaf, prima donna; Paul Kleman, baritone, star of many Shubert hits; Anne Yago, contralto, formerly with the Chicago Civic Opera Company and De Wolf Hopper; Jocela Howe, soubrette; John Dunsmure, basso; Robert Pitkin, comedian; Allyn Rogers, tenor; Dorothy Seegar, ingenue; John Cherry, comedian; William McCarthy, also a comedian, are the members of the cast who will begin rehearsals tomorrow, the chorus of 96 St. Louis boys and girls having been in intensive training for the last two weeks.

With the first night of Municipal Opera only two weeks' distant, indications are that a new attendance record will be created with 700,000 persons visiting the Forest Park Theater before the 12 weeks' cycle is concluded. Municipal Theater Association officials in forecasting this attendance base their conclusions on an increase of 100,000 over that of last year's 600,000.

They believe that the increase will come from two sources. One is the addition of 450 desirable box seats to the auditorium, that adds 50,000 to the reserved-seat capacity for the season. And the other is the extensive campaign being conducted by the association and railroads to make St. Louis a summer tourist center, with Municipal Opera as the chief magnet, it being expected that 50,000 visitors will come to the city in this way.






LOIS MORAN in "THE WHIRLWIND OF YOUTH" ~ Missouri ◆ DOLORES COSTELLO in "A MILLION BID" ~ Ambassador ◆ LAURA LA PLANTE in "THE LOVE THRILL" ~ Grand Central ◆ NORMA SHEARER in "THE DEMI-BRIDE" ~ Loew's.



ROSALIND HIGHTOWER, new ingenue with National Players ~ Empress

# TO CELEBRATE 13TH TUBERCULOSIS DAY

Big League Game and Junior Marathon at Sportsman's Park July 28.

The thirteenth annual celebration of Tuberculosis day will be held this year on Thursday, July 28, at Sportsman's Park, it was announced last night. The proceeds of this yearly event with its annual big league baseball game, junior marathon race, distribution of thousands of educational souvenir programs and gifts, and other special feature attractions, will be used by the Tuberculosis and Health Society of St. Louis to finance its public health work in the community.

The main event of the celebration, the ball game, will be played this year by the Cardinals and Philadelphia. The other attractions, which keep the crowd of spectators interested from 1:30 to 4 o'clock, the hour the game is called, have not yet been decided upon, according to A. W. Jones, manager and secretary of the society.

**Announce Plans Soon.**

The annual junior marathon race is already interesting hundreds of boys. A number have applied at society headquarters for entry blanks. The committee in charge of this event is being formed now, and it is expected that final plans will be announced next week. This race, which has been an important event of Tuberculosis day for the last 10 years, is preceded by many weeks of physical training under competent athletic directors, and the day of the race a physical examination is given each boy to see that he is in good condition to run.

Educational souvenir programs, which are always a big feature of the day's entertainment, will be distributed again this year by hundreds of girls and women, chaperoned by society matrons. Donations will be received the same as last year.

**Needs Moral Support.**

Last year more than $25,000 was raised for the society's work by this event. The success of the day, however, is not measured solely by the financial returns, Jones explained, but also by the number of people attending the game, the number of merchants and manufacturers co-operating, and the number of people participating in the day's feature events.

"The society needs moral support as well as financial," declared Jones, "and the splendid co-operation of all these people helps to show that the worth of the organization and its program of work are fully appreciated, and that the community is backing the organization."

The Executive Committee of the society will meet this week to discuss further plans for the day's entertainment. At that time a chairman of general arrangements will be appointed, a field events committee will be selected, and a special committee chosen to decide upon remaining details.

# NINE MEN TO MAKE FIRST LEAPS IN PARACHUTES

**They Are Students at Navy's Only School for Training in Use of Device.**

By the Associated Press.

LAKEHURST, N. J., May 21.—A class of nine men a the Navy's only parachute school, located at the air station here, today is eagerly awaiting favorable weather, when the students will be taken aloft in an airplane to a height of 1500 feet for their first jumps.

The men have completed a course of training covering 16 weeks, in the maintenance, packing, repairing and the practical use of parachutes, the final requisite before receiving their diplomas is a "lift-off" from an airplane.

When the time comes Lieutenant Delong Mills, pilot, will carry two men—one standing on each lower wing of the airplane—into the air. At a signal from the instructor in the cockpit, each will pull his "rip cord," and wait for his parachute to open, fill with wind and drag him from the wing of the machine. After the lift-offs, students so desiring will be permitted to take a "free-fall," jumping first and pulling the ripcord later, from the non-rigid airship J-3.

Alva F. Starr, of Petosky, Mich., chief boatswain's mate, instructor in charge, who has trained more than forty men during his three and a half years at the school, will make the first jump, a free fall. Starr has made more than 90 parachute leaps.

# H. W. ROSS CHOSEN ACCOUNTING CHIEF OF UTILITIES BOARD

**Promoted to Succeed T. J. Murphy Who Goes to St. Louis Firm.**

Special to the Post-Dispatch.

JEFFERSON CITY, May 21.—The State Public Service Commission today promoted H. W. Ross of Jefferson City, from Assistant Accountant to Chief Accountant of the Commission, effective June 15.

Ross will succeed T. J. Murphy, who has resigned after 13 years' service with the Commission to accept a better position with the Inland Power & Light Co. of St. Louis, an operating company for a chain of public utilities in Missouri and other states, controlled by Fitkin Utilities, Inc., of New York.

Ross has been assistant to Murphy for the past four years. Prior to that time he was in the accounting department of the Interstate Commerce Commission and formerly was General Auditor for the Missouri, Oklahoma & Gulf Railroad Co.

# UDGE REFORESTRATION TO PREVENT FLOODS

Izaak Walton League Will Discuss Plan at Convention.

Flood prevention through reforestation and reclamation of marsh lands will be urged by the Izaak Walton League of Missouri at its annual convention here tomorrow and Tuesday, Harry Collins, secretary, said today.

Rejuvenation of cut-over timber lands, he pointed out, would serve a twofold purpose: it would aid materially in prevention of disastrous floods and would provide habitat for wild game, while reclaimed swamps would provide living for fish and game birds, which abound in the lowlands.

From one to 30 delegates from each of the 150 chapters in the State are expected to attend the annual meeting and banquet, for fish-story telling and business sessions.

Speaker Robert W. Scholes of the Illinois House of Representatives will speak Monday on flood control. Other speakers will be: United States Senator Hawes, Henry O'Malley, United States Bureau of Fisheries; Frederick Dunlap, State Forester, Columbia; Charles W. Folds, former national Izaak Walton League president; Seth E. Gordon, former executive secretary of the Pennsylvania Game Commission, and State Representatives D. L. Eales of Shannon County, and Charles Young of Washington County. N. T. Veatch, sanitary engineer, Kansas City, will talk on stream pollution.

Election of officers will be held in the closing sessions. None of the officers is a candidate for re-election, Collins said. President Jack Cunningham of Kansas City, will preside at the State convention.

## RAILWAY TELEGRAPHERS END TRIENNIAL MEETING

**President Manion of St. Louis and Secretary Roos Are Re-Elected and Given Salary Increases.**

More than 600 delegates to the triennial convention of the Order of Railroad Telegraphers closed a two weeks' session at the St. Louis University Gymnasium yesterday, after deciding to hold the 1930 convention at Los Angeles.

The delegates re-elected President E. J. Manion and Secretary L. J. Roos of St. Louis by acclamation, Friday, and then voted to increase the salaries of the two executives from $8500 to $10,000 annually. B. C. Lewis of Oakland, Md., was re-elected vice president.

Features of the convention were a trip to Hot Springs, Ark., last Saturday and Sunday on special trains over the Missouri Pacific Railroad, and the announcement that the dispute between the Pere Marquette Railroad and the various railroad brotherhoods had been settled. The convention also went on record as favoring child-labor legislation and denouncing injunction proceedings against labor organizations. President Columbus Haile, of the Missouri-Kansas-Texas Railroad, was among the speakers addressing the meeting, and stressed the genial relations existing between the telegraphers and the railroads.


SCHOOLS AND COLLEGES — SCHOOLS AND COLLEGES

SUMMER COURSES NOW STARTING!

SCHUMANN-HEINK'S FAMOUS METHOD

being personally taught here by her brother-in-law, PROF. FELIX HEINK, the widely-known Master-Instructor of many successful artists and teachers,—admittance is limited to ambitious persons with good voices. The call of managers for THOROUGHLY COMPETENT AMERICAN SINGERS exceeds the present supply, hence the enormous sums earned by the latter.

MISS MARION TALLEY

filled during this (her first) season 34 operatic and 60 concert engagements, earning approximately $200,000.— A few hundred dollars—(a complete vocal training here costs no more)—could not possibly be invested more successfully. However, PROF. HEINK'S already large class leaves for this season but a few more openings, which will be given to the first applicants possessing the necessary qualifications.

STUDIO BLDG. 4503 Olive Street, Corner Taylor Avenue Office: Studio 22; Phone: DElmar 2051.

LINDENWOOD A COLLEGE FOR WOMEN
"A CENTURY OF SERVICE"



A school that is nationally known as one of the foremost women's colleges. Lindenwood offers exceptional two and four year courses in Liberal Arts.

ART
MUSIC
ORATORY
DRAMATICS
VOCATIONAL TRAINING

Beautiful 138-acre campus, golf course, swimming pool, other outdoor sports and gymnasium.



Write for Beautiful View Book and Catalog.
J. L. ROEMER, D. D., President,
BOX H-27 - - - - - - ST. CHARLES, MO.



L. MOLINA, Chef — A. PAGELLA, Manager

The Head of the Family

—is a real pal when he piles the family into the car and drives down to Hollywood to enjoy Molina's special

SUNDAY CHICKEN DINNER
$1.25 the Person

There's a most tempting choice of fresh garden vegetables, frozen desserts and excellent salads, too!

HOLLYWOOD Restaurant
"WHERE THE FOOD IS GOOD"
Next to the Missouri Theater — 628 N. Grand Av.

AMUSEMENTS — AMUSEMENTS

FOREST PARK HIGHLANDS
THE BIG PLACE ON THE HILL
ST. LOUIS' BEST-KNOWN SUMMER AMUSEMENT PARK
NOW OPEN
With Novelty Devices in All Departments
Try the Furious
TILT-A-WHIRL
GREAT SPORT IN NEW FUN HOUSE
Wonderful Music and Enjoyment in Great Open-Air Dance Pavilion
SPECIAL MUSIC FEATURES IN PAGODA
Spiral Dips—Giant Coaster
Circle Swing—House of Mystery
Ten Acres of Family Picnic Grounds, Completely Sheltered Recreation Space for 20,000 Visitors.
Free Gate on Weekdays till 7 P. M. Sundays and Holidays, 1 P. M.

BASEBALL TODAY
SPORTMAN'S PARK
BROWNS vs. BOSTON
Game Starts at 3 O'clock

GRAND OPERA HOUSE
11 A. M.—CONTINUOUS—12 M.
Eight Acts of High-Class Vaudeville and the Best Feature Photoplays
COOL AND DELIGHTFUL NEVER OVER 70°
Season's Greatest Fun Festival
WILL HIGGIE and His Six Magnetic Misses
Introducing the "HIGGIEBIG"
LOOS BROS. Radio Artists — MALLON & CASE Laugh Doctors
5 OTHER COMEDY CARNIVALS 5
Exclusive Feature Photoplay
"QUARANTINED RIVALS"
George Randolph Chester's Hilarious Farce, Starring ROBERT AGNEW
Prices Today 25c & 50c; Children 15c
Sensational Reduction in Prices! MATINEES, Except Sunday, Children Under 12 years, 15c 25c

50th—ANNIVERSARY—50th
ORPHANS' PICNIC
Of the German General Protestant Orphans' Home, SUNDAY, JUNE 5TH, 1927, At Our Home Grounds, 4447 Natural Bridge Av. Good Entertainment, Music, Singing, Speaking. Refreshments. Excellent Supper. Come early and bring your friends. Your assistance is requested.

During 1926 the Post-Dispatch printed 109,955 Automobile "Wants" —40,866 more than the THREE other St. Louis newspapers combined

PHOTOPLAY THEATERS — PHOTOPLAY THEATERS

LOEW'S STATE
WASHINGTON, AT 8TH
CONTINUOUS, 12 TO 11
NOW PLAYING
SUNDAY, MAY 22, & ALL WEEK
The heroine of "His Secretary" "Upstage" and "The Waiting Sex"—
NORMA SHEARER
LEW CODY & CARMEL MYERS
in "The DEMI-BRIDE"
Metro-Goldwyn-Mayer's frisky French farce—Oo-o-o-o-o-o. La, La, LA!
STAGE AND OTHER ATTRACTIONS
EMMA TRENTINI
Original star of Victor Herbert's "Naughty Marietta" and Rudolf Friml's "Firefly"—Singing "One Fine Day" from Puccini's "Madame Butterfly" and "Giannini Mia" from "The Firefly"
ERIC ZARDO
Eminent concert pianist, playing Franz Liszt's brilliant "Twelfth Hungarian Rhapsody"
DON ALBERT'S Overture, selections from "Mlle. Modiste", including "Kiss Me Again"
—TOM TERRY at the Organ.
SPECIAL ADDED ATTRACTION—
CAPT. NUNGESSER
France's missing trans-Atlantic flyer in "THE SKY RAIDER"
KEEP COOL AT LOEW'S!

ST. LOUIS
GRAND AT DELMAR
Orpheum Circuit Vaudeville
AND BEST FEATURE PHOTOPLAYS
1 P. M.—CONTINUOUS—11 P. M.
COOL—Air Tempered for Your Comfort—COOL
Two Stars of Great Prominence Equally Effective Supporting Acts Make This an Epochal Week for Theater-Goers
The Famous Stage and Screen Favorite IN PERSON
ROBERT WARWICK
In a New Playlet, "ONE OF THE FINEST"
ROBINS "The Walking Music Store" | CHAPPELLE & CARLTON | Ed HICKEY—Tom "Two Elegant Gentlemen"
A Son of the Steppes KARAVAEFF and FOUR STEPPING SISTERS
JULIUS K. JOHNSON "America's Premier Organist"
ALSO
Marie Prevost In "THE NIGHT BRIDE"
A Roaring Comedy of High Life, With HARRISON FORD and FRANKLIN PANGBORN
A Half Hour Before Her Wedding She Found Her Fiance Making Love to the Bridesmaid! Then the Fun Began!
See This De Mille Production.



AMUSEMENTS — AMUSEMENTS

NINTH ANNUAL SEASON—ST. LOUIS' GREATEST SUMMER ATTRACTION
MUNICIPAL OPERA
MUNICIPAL OPEN-AIR THEATRE, FOREST PARK
12 WEEKS: JUNE 6 TO AUGUST 28
SEASON TICKET SALE
BEGINS MONDAY MORNING AT THE MUNICIPAL OPERA TICKET OFFICE LOBBY, ARCADE BLDG., 8th AND OLIVE
Tickets for the 12 Weeks: $3, $6, $12, $18, $24 Box Seats
SINGLE TICKET SALE STARTS JUNE 1
Reserved Seats: 25c, 50c, $1.00, $1.50, $2.00 Box Seats

LIBERTY GRAND & DELMAR
THIS WEEK World's Greatest Shimmie Dancer
CARRIE FINNELL * LIBERTY
THE GIRL WITH THE $100,000.00 LEGS
In Her New Sensational "Dance of the Taj." First Time in St. Louis!
Extra Added Crowning Feature!!! Liberty Posing Girls in "Chicken Farm Frolics"
LIBERTY
You have never seen Real Shimmie Dancing till you see Carrie Finnell. Miss Finnell dances at 8 P. M. and 10 P. M. "Frolics" at 7:30 and 9:30. "Posing Girls" at 8:30 and 10:30.
First Three Rows and Boxes Reserved for Ladies! No Extra Charge! Midnight Show Sat. Starts 10 P. M. Mat. (Sun. Only)
GET UP A PARTY THIS WEEK AT THE LIBERTY GRAND & DELMAR
50 CENTS AND NO HIGHER! Same Price at the Liberty Saturday, Sunday and Every Day!
OUT-OF-TOWN AUTO PARTIES TAKE ROUTES 2-9-12-14
KEEP YOUR EYE ON THE LIBERTY ALL BIG SHOWS NOW
WHY DOES THE LIBERTY ADVERTISE? COME THIS WEEK AND SEE WHY!
Copyright, 1927, Librarian of Congress, Washington, D. C. Oscar Dane.

GUY GOLTERMAN PRESENTS
MADAME BUTTERFLY
With notable cast, including four leading members of Metropolitan Opera Company—VETTORI, ALCOCK, WELLS, SABANIEVA, Conductor, KNOCH.
Monday and Tuesday Evening, May 30-31 at GARDEN THEATER
Seats Tomorrow at Aeolian Co., 1004 Olive Street. Phone GArfield 9103. Popular Prices, $1, $2, $3. Plus Tax.

PHOTOPLAY THEATERS — PHOTOPLAY THEATERS

SKOURAS THEATERS
LINDBERGH'S FLIGHT TO PARIS
See International News Reel Scoop at the Ambassador of St. Louis' Fearless Aviator Starting His Trans-Atlantic Flight.
AMBASSADOR SEVENTH AT FRANKLIN
What Price Love?
How much would you bid for the love of such a beauty as exquisite Dolores?
The Mother Who Gave Her Daughter to the Highest Bidder!
The Millionaire Who Bid a Million Cash for the Love of This Beauty!
The Youth Who Could Offer Only a Million Dollars Worth of Love!
NOW!
Dolores COSTELLO
IN WARNER BROTHERS SPECIAL—
"A MILLION BID"
On the Stage
Essence of Truss! And of Blossom Time!
"MILADY'S PERFUMES"
A Colorful Publix Spectacle Featuring
Bernardo De Pace Mandolin Wizard
Next Week The Ambassador's First Annual SUMMER REVUE With Big Cast

MISSOURI GRAND AT WASHINGTON
Now Playing
BROOKE JOHNS in STEPPING OUT
Another fast fun frolic—
Oh Boy! Watch Him Step! Brooke Johns Speed! Brooke Johns Surprises! Genie'll Be There —All New Acts— Everything Different!
De Luxe Shows Today at 3, 5, 7 and 9 p.m. For choice Seats attend the Matinee.
And on the Screen
LOIS MORAN in "The WHIRLWIND of YOUTH"
Flaming Youth—Tempestuous Youth—Bewildered Youth—A Swirling Story of Young Love—Adapted From
HAMILTON GIBBS' "SOUNDINGS"

GRAND CENTRAL WEST END LYRIC
YOU'LL LIKE IT
Laura La Plante With TOM MOORE in "The LOVE THRILL"
WHAT IS IT? The First Kiss? The First Date? The Honeymoon? Marriage? What?
Grand Central PAUL SPORLEDER And His Orchestra in "SHANGHAI SHUFFLES"

GARRICK THEATRE NOW
TODAY AND ALL WEEK
ASTOUNDING ASTONISHING GRIPPING IN ITS TRUTH AND CANDOR
2ND SMASHING WEEK
"THE SPREADING EVIL"
A WARNING TO EVERY FATHER SON OR BROTHER WHO'S NEXT YOUR DAUGHTER OR MINE?
MEN ONLY!
CONTINUOUS 1 P.M. TO 11 P.M.
TODAY AND ALL WEEK
SEE IT AND BE CONVINCED NOTHING LIKE IT EVER BEFORE

SPECIAL LADIES DAY — WEDNESDAY MAY 25TH 1 P.M. TO 6 P.M. — ON THIS OCCASION WOMEN ONLY WILL BE ADMITTED
PRICES 50¢ TO ALL PARTS OF THE HOUSE

Many opportunities will be found to make substantial savings by carefully reading the classified "For Sale" columns of the Post-Dispatch.

KINGS THEATER
Now Playing
FLORENCE VIDOR in "Afraid to Love"
With CLIVE BROOK
SIX ACTS VODVIL

AMUSEMENTS — AMUSEMENTS

EMPRESS
OLIVE AT GRAND
NATIONAL PLAYERS
AMERICA'S BEST STOCK CO.
WITH DON BURROUGHS AND GLADYS HURLBUT
LAST WEEK OF THE SEASON
"ONE OF THE FAMILY"
A CYCLONE OF LAUGHTER—FIRST TIME IN ST. LOUIS
All Orchestra Seats Except Sat. & Sun. Nights 75c
ONLY THEATER IN ST. LOUIS PRESENTING THE SPOKEN DRAMA


## TODAYS PHOTO PLAY INDEX


| | | |
|---|---|---|
| ASHLAND | 3520 Newstead | "An Affair of the Follies" and Others Special Matinee |
| BADEN | 8201 N. Broadway | Anna Q. Nilsson and Kenneth Harlan in "EASY PICKINGS" |
| Bremen Theater | 20th and Bremen | "The Duchess of Buffalo and "Man of the Forest" |
| CHOUTEAU | Jeff. and Chouteau | POLA NEGRI in "HOTEL IMPERIAL" Special Matinee |
| EMBASSY | 4938 Delmar | Pleasure Before Business," Comedy, Others Special Matinee |
| FAIRY | 5640 Easton | The Midnight Waltz" "Rubber Tires" Special Matinee |
| IRMA Theater | 6324 Bartmer Av. | "Evening Clothes" Comedy, News, Western and Fables |
| KING BEE | 1716 N. Jefferson | GILDA GRAY in "CABARET" AND COMEDY |
| Kirkwood | Kirkwood, Mo. | Madge Bellamy in "Ankles Preferred" News and Comedy |
| KNICKERBOCKER | 3145 Park | "An Affair of the Follies"—News and Com.—Spec. Mat. |
| McNAIR | McNair-Pestalozzi | GILDA GRAY IN "CABARET" AND FARLEY |
| MACKLIND | 5415 Arsenal | "The Price of Honor" and "The Terror of the T" |
| MOGLER | 9th and Bremen | Double Program "Stepping Along" and "Fighting Love" |
| NEW SHENANDOAH | Bdwy & Shenandoah | EDDIE CANTOR in "Special Delivery" and Vaudeville |
| Newstead | 4366 Lee Av. | "Orchids & Ermine" Comedy and Others Special Matinee |
| O'FALLON | 4200 W. Florissant | Jacqueline Logan in "One Hour of Love" Special Matinee |
| PALM | Union and Greer | "An Affair of the Follies"—"One Hour of Love" & Others |
| PAULINE | Lillian & Claxton | EVELYN BRENT in "LOVES GREATEST MISTAKE" |
| Pestalozzi | 2842 Pestalozzi | "Getting Gertie's Garter" "Kenny Co" and Others |
| QUEENS | 4700 Maffitt | Patsy Ruth Miller & Monte Blue in "Wolf's Clothing" |
| RITZ | Grand and Juniata | "SLIDE KELLY SLIDE" with Wm. Haines and Sally O'Neil |
| ROBIN | 3479 Robin St. | "FATHER SAID NO" "THE COLLEGIANS" and News |
| UNION | Union and Easton | "Oh, What a Night" Comedy and Others Special Matinee |
| WELLSTON | 6822 Easton | Betty Compson in "Belle of Broadway" Comedy & Vaudeville |

ST. LOUIS AMUSEMENT CO.'S THEATERS

| | | |
|---|---|---|
| ARSENAL | Grand and Arsenal | CLARA BOW in "Children of Divorce" & "The Collegians" |
| Shenandoah | Grand-Shenandoah | "LOVE MAKES 'EM WILD" and High-Class Vaudeville |
| SHAW | 39th and Shaw | BEBE DANIELS in "SENORITA" |
| Manchester | 4315 Manchester | Douglas McLean in "LET IT RAIN" Special Matinee |
| Kingsland | 6457 Gravois Av. | "Fashions for Women"—6 Acts Vaudeville Special Matinee |
| Woodland | 5015 Gravois | "CABARET" 6 Acts of Vaudeville Special Matinee |
| VIRGINIA | 5117 Virginia | "Fashions for Women"—High-Class Vaudeville Special Matinee |
| Cinderella | Cherokee and Iowa | "SENORITA" High-Class Vaudeville Special Matinee |
| GRAVOIS | Jefferson & Gravois | "Shameful Behavior" High-Class Vaudeville Special Matinee |
| Lafayette | 1643 S. Jefferson | Douglas McLean in "LET IT RAIN" Special Matinee |
| CONGRESS | 4023 Olive St. | "Moulders of Men" High-Class Vaudeville Special Matinee |
| AUBERT | Aubert and Easton | "ROOKIES" High-Class Vaudeville Special Matinee |
| MIKADO | 5055 Easton | "White Flannels" High-Class Vaudeville Special Matinee |
| PAGEANT | 5851 Delmar | WM. HAINES in "Slide Kelly Slide" Special Matinee |
| TIVOLI | 6350 Delmar | "White Flannels" High-Class Vaudeville Special Matinee |
| HI-POINTE | Clayton & McEaus. | BEBE DANIELS in "SENORITA" Special Matinee |
| Maplewood | 7170 Manchester | "Love Makes 'Em Wild" and 6 Acts the Time Vaudeville |
| Powhatan | 3111 Sutton Av. | "ROOKIES" 6 Acts of Vaudeville Special Matinee |
| OZARK | Webster Groves | MONDAY RICHARD DIX in "Knockout Reilly" |
| COLUMBIA | 5257 Southwest | "Knockout Reilly" "Wild Horse Stampede"—Vaudeville |
| Grand-Flor. | Grand & Florissant | Douglas McLean in "LET IT RAIN" Special Matinee |
| LINDELL | Grand and Hebert | "Moulders of Men" 6 Acts of Vaudeville Special Matinee |
| MAFFITT | 2812 N. Vandeventer | "The Show" and Dempsey-Tunney Fight Picture |
| NOVELTY | 3324 Easton | George K. Arthur in "ROOKIES" and Special Matinee |


During 1926 the Post-Dispatch printed 109,955 Automobile "Wants" —40,866 more than the THREE other St. Louis newspapers combined

# A Jewish View of Conte... Yiddish Melodra...

ALTHOUGH "The Broken Home" was reviewed by the Post-Dispatch the day following its performance last week, following criticism is printed reflecting the viewpoint of Jewish journalism on contemporary Yiddish drama. The review was translated from the Yiddish.

By the Drama Critic of the "Jewish Daily Record."

Simon Wolf's Yiddish drama "The Broken Home" was shown at the Shubert Rialto Theater last Monday night. Leon Blank, veteran Yiddish actor, headed the western company.

The majority of the audience, composed of devoted followers of the old school staging, cheered wildly Leon Blank, the pet "old man" and practically only survivor of the "good ole day" epoch, never a chance permitted it. On the whole, it seemed that the players and their style that mattered most in this performance the play be hanged.

With the hearty welcome extended the old veteran, the audience showed a remarked preference in favor of the days of yore. It may serve as a warning to modern producers and modern players of the Yiddish drama, that the general public is not as yet ripe for the latest and better type of art.

The Broken Home" tells the story of a man who, finding his former sweetheart married to another man, succeeds in persuading the husband, who loved to desert her husband and steal his child, leaving the forsaken broken hearted and despondent.

As all villains would have it, the former lover also gains the confidence of the husband to the extent of cheating him out of his belongings.

The scene later shifts to San Francisco, Cal., where we find a rags-to-riches child, now a successful surgeon about to become famous through his invention of an unknown remedy for the healing of the disease of paralysis. But in order to give the play more "kick" to the plot, the broken-up man, once the husband of the deserter, by reckless wandering happens to reach San Francisco, where he finds his faithless wife with her child (now prosperous), as well as their beloved son, the successful physician.

The shock of the poor man is so great that he becomes paralytic in body and speech and is unable to tell his side of the story, in spite of his tremendous efforts to make the son know of his identity. Of course, as you may have expected, the son's invention of that famous remedy cures the unhappy man, and as he tells the tale the audien dies of the shock and all ends well.

The melodrama has the typical



In "The B...

earmarks of type, embod... impossible s... ers-in-law, a... in-law and ... as "fillers." ... we even fin... off stage, th... ble to stand ... phoned to h... son collapse...

Scenes, so... rending scen... just plain m... whole congla... only one go... to get the ... theater goe... to reach his... gratulate th... for this act... failed in ar... as clean dra...

Even Leo... talent, is po... boresome ... fest in this ... star role ... tor brings ... logical mom... stretches of ... and Tenze"... comedy, tha... ceed in bre... the play, bu... voltine.

As far as ... cerned, Leo... excellently. ... the charact... Erber, who... The famou... to come ... Messrs. J. ... ing Grossm... Paskevitz ... not be clas...

## Butterfly" Performance Homecoming Festival

Continued From Page 1E

Quinlan Grand Opera Company of London; has conducted ... the Century Grand Opera ... pany of New York; the Rapida Park grand opera at Chicago, the Brucale Opera Company in ... and Mexico; and the Wagnerian Opera Company which, organized in Germany shortly after the war, toured America for two seasons.

Armando F. Agnini was called ... the Metropolitan Opera Company as stage manager during the ... mer of 1917, when he was in ... Louis staging for Guy Golter... the gala performance of ... da" with which the Municipal ... ater came into being. Previ... ly he had been stage manager ... the Boston Opera Company. ... tween the close of the Metro... tan's season this month and ... opening in November, Agnini ... prepare drawings and models ... "Madame Butterfly" and for ... gala grand opera concert in ... tume which follows will serve ... stage director for the ten weeks' ... son of the Ravinia Park Opera ... a three-weeks' open air sea... of the San Francisco Opera ... pany.

Elda Vettori dreamed over ... frames. As a child she en... the employ of a St. Louis ... lesale millinery firm, to help ... sisters support the family, for ... father, an Italian immigrant, ... while she was very young. ... the shop the girls knew Elda ... tori could sing, for she sang in... tively. And while she was ... employed as a milliner there ... an opportunity to sing prima ... roles with a small musical ... company in St. Louis. The ... tty little Italian girl won pop... favor instantly. Her salary ... ed relieve the stringency at ... e. And her career was launched ... re she had had a single vocal ... on. But out of the meager ... ly budget each week was set ... art a sum—no matter what else ... t be denied—for Elda's les...

She entered upon her studies ... e in St. Louis. Then came the ... of her series of triumphs. The ... na donna soprano of a travel... opera company at the Odeon ... d not appear. Elda Vettori ... asked on two hours' notice to ... Santuzza in "Cavalliera Rus... ana." So sweeping was her ... ess that she was offered a ... manent engagement. It was ... epting but wiser counsels pre... ed. She declined the oppor... ty to continue her studies. ... family saved and struggled. ... obtained a chance to go to ... York to study and spent two ... s in an attic room on the East ... mastering vocal method, mas... roles, mastering languages,

Dellera, ch... politan Op... and took ... under his t... with him ... prima don... company, ... able expert... she appea... Mr. Golte... opera fami... son of 1923... with Feodo... son she ... Metropolit... and durin... leading ro... cana." "A... Forza del... Schicchi." ... Metropolit... singing i... Washingto... cago. A ... soloist wi... chestra at... Music Fes...

Merle A... dover, Mo.... education ... Des Moine... in New Y... with the M... pany bega...

Phradie... sical advan... It was spe... ville. The... and cows ... trudge to ... and early m... sons, for ... herself to ... the State ... Kirksville ... ing, and ... degree, c... however. ... taught as ... the public ... Mo. Afte... York, wit... Saenger, ... her voice ... dramatic ... Gatti Cas... anged her ... politan, w... 100 perfo... She has al... cess as a ...

These t... art is rel... and char... their ho... here by ... cludes th...

Jose d... bered for ... in Mr. Go... "Carmen" ... last summ... ica after ... operas of ... America, ... peared w... Portland ...

George ... the Metr... has sung ... sons with

## TODAY'S PHOTO PLAY INDEX

| | | |
|---|---|---|
| ASHLAND | 3520 Newstead | "An Affair of the Follies" and Others Special Matinee |
| BADEN | 8201 N. Broadway | Anna Q. Nilsson and Kenneth Harlan in "EASY PICKINS" |
| Bremen Theater | 20th and Bremen | "The Duchess of Buffalo and "Man of the Forest" |
| CHOUTEAU | Jeff. and Chouteau | POLA NEGRI in "HOTEL IMPERIAL" Special Matinee |
| EMBASSY | 4938 Delmar | "Pleasure Before Business," Comedy. Others Special Matinee |
| FAIRY | 5640 Easton | The Midnight Watch" "Rubber Tires" Special Matinee |
| IRMA Theater | 6324 Bartmer Av. | "Evening Clothes" Comedy, News, Western and Fables |
| KING BEE | 1716 N. Jefferson | GILDA GRAY in "CABARET" AND COMEDY. |
| Kirkwood | Kirkwood, Mo. | Madge Bellamy in "Ankles Preferred" News and Comedy |
| KNICKERBOCKER | 3145 Park | "An Affair of the Follies"—News and Com.—Spec. Mat. |
| McNAIR | McNair-Pestalozzi | GILDA GRAY IN "CABARET" AND FABLES. |
| MACKLIND | 5415 Arsenal | "The Price of Honor" and "The Terror of Bar X" |
| MOGLER | 9th and Bremen | Double Program "Stepping Along" and "Fighting Love" |
| NEW SHENANDOAH | Bdwy & Shenandoah | EDDIE CANTOR in "Special Delivery" and Vaudeville |
| Newstead | 4366 Lee Av. | "Orchids & Ermine" Comedy and Others Special Matinee |
| O'FALLON | 4200 W. Florissant | Jacqueline Logan in "One Hour of Love" Special Matinee |
| PALM | Union and Greer | "An Affair of the Follies"—"One Hour of Love" & Others |
| PAULINE | Lillian & Claxton | EVELYN BRENT in "LOVE'S GREATEST MISTAKE" |
| Pestalozzi | 2842 Pestalozzi | "Getting Gertie's Garter" "Krazy Cat" and Others |
| QUEENS | 4700 Maffitt | Patsy Ruth Miller & Monte Blue in "Wolf's Clothing" |
| RITZ | Grand and Juniata | "SLIDE KELLY SLIDE" with Wm. Haines and Sally O'Neil |
| ROBIN | 5479 Robin St. | "FATHER SAID NO" "THE COLLEGIANS" and News |
| UNION | Union and Easton | "Oh, What a Night" Comedy and Others Special Matinee |
| WELLSTON | 6822 Easton | Betty Compson in "Belle of Broadway" Comedy & Vaudeville |

ST. LOUIS AMUSEMENT CO.'S THEATERS

| | | |
|---|---|---|
| ARSENAL | Grand and Arsenal | CLARA BOW in "Children of Divorce" & "The Collegians" |
| Shenandoah | Grand-Shenandoah | "LOVE MAKES 'EM WILD" and High-Class Vaudeville |
| SHAW | 39th and Shaw | BEBE DANIELS in "SENORITA" |
| Manchester | 4315 Manchester | Douglas McLean in "LET IT RAIN" Special Matinee |
| Kingsland | 6157 Gravois Av. | "Fashions for Women"—6 Acts Vaudev. Special Matinee |
| Woodland | 5015 Gravois | "CABARET" 6 Acts of Vaudeville Special Matinee |
| VIRGINIA | 5117 Virginia | "Fashions for Women"—High-Class Vau. Special Matinee |
| Cinderella | Cherokee and Iowa | "SENORITA" High-Class Vaudeville Special Matinee |
| GRAVOIS | Jefferson & Gravois | "Shameful Behavior" High-Class Vaudeville Special Matinee |
| Lafayette | 1643 S. Jefferson | Douglas McLean in "LET IT RAIN" Special Matinee |
| CONGRESS | 4023 Olive St. | "Moulders of Men" High-Class Vaudeville Special Matinee |
| AUBERT | Aubert and Easton | "ROOKIES" High-Class Vaudeville Special Matinee |
| MIKADO | 5955 Easton | "White Flannels" High-Class Vaudeville Special Matinee |
| PAGEANT | 5851 Delmar | WM. HAINES in "Slide Kelly Slide" Special Matinee |
| TIVOLI | 6350 Delmar | "White Flannels" High-Class Vaudeville Special Matinee |
| HI-POINTE | Clayton & McCaus. | BEBE DANIELS in "SENORITA" Special Matinee |
| Maplewood | 7170 Manchester | "Love Makes 'Em Wild" and 6 Acts Big Time Vaudeville |
| Powhatan | 3111 Sutton Av. | "ROOKIES" 6 Acts of Vaudeville Special Matinee |
| OZARK | Webster Groves | MONDAY RICHARD DIX in "Knockout Reilly" |
| COLUMBIA | 5257 Southwest | "Knockout Reilly" "Wild Horse Stampede"—Vaudeville |
| Grand-Flor. | Grand & Florissant | Douglas McLean in "LET IT RAIN" Special Matinee |
| LINDELL | Grand and Hebert | "Moulders of Men" 6 Acts of Vaudeville Special Matinee |
| MAFFITT | 2812 N. Vandeventer | "The Show" and Dempsey-Tunney Fight Picture |
| NOVELTY | 3524 Easton | George K. Arthur in "ROOKIES" and Special Matinee |

During 1926 the Post-Dispatch printed 102,825 Automobile "Wants"—40,868 more than the THREE other St. Louis newspapers combined.

# A Jewish View of Contemporary Yiddish Melodrama

*ALTHOUGH "The Broken Home" was reviewed by the Post-Dispatch the day following its performance last week, the following criticism is printed as reflecting the viewpoint of Jewish journalism on contemporary Yiddish drama. The review was translated from the Yiddish.*

**The Drama Critic of the "Jewish Daily Record."**

Simon Wolf's Yiddish drama "The Broken Home" was shown at the Shubert Rialto Theater last Monday night. Leon Blank, veteran Yiddish actor, headed the western company.

The majority of the audience, composed of devoted followers of the old school staging, cheered loudly Leon Blank, the pet "old man" and practically only survivor of the "good ole day' epoch, whenever a chance permitted itself. On the whole, it seemed that the play was not the thing." It was the players ond their style that centered most in this performance of the play be hanged.

With the hearty welcome extended the old veteran, the audience showed a remarked preference in favor of the days of yore. But it may serve as a warning to the modern producers and modern singers of the Yiddish drama, that the general public is not as yet ripe for the latest and better type of art.

"The Broken Home" tells the tale of a man who, finding his former sweetheart married to another man, succeeds in persuading the latter to desert her husband and steal his child, leaving the former broken hearted and despondent. As all villains would have it, the former lover also gains the confidence of the husband to the extent of cheating him out of his savings.

The scene later shifts to San Francisco, Cal., where we find a down-up child, now a successful surgeon about to become famous through his invention of an unknown remedy for the healing of the disease of paralysis. But in order to give the play more "kick" to the plot, the broken-up man, once the husband of the deserter, by reason wandering happens to reach San Francisco, where he finds his faithless wife with her new (now prosperous), as well as beloved son, the successful physician.

The shock of the poor man is so great that he becomes paralytic in body and speech and is unable to tell his side of the story, in spite of his tremendous efforts to let the son know of his identity. Of course, as you may have expected, the son's invention of that famous remedy cures the unhappy man, and as he tells the tale the villain dies of the shock and all ends well.

The melodrama has the typical earmarks of the "Zolotarevsky" type, embodying all possible and impossible scenes, including brothers-in-law, sisters-in-law, fathers-in-law and other in-laws acting as "fillers," and to top the bill, we even find out that somewhere off stage, the old mother, too feeble to stand the bad news, telephoned to by her broken-hearted son collapses and dies of the shock.

Scenes, scenes and scenes; heartrending scenes, comical scenes and just plain meaningless scenes, a whole conglamoration of them with only one goal in mind, and that is to get the "guts" of the average theater goer, even though it fails to reach his brain. We must congratulate the author of this play for this achievement, even if he failed in any other angle, as far as clean drama goes.

Even Leon Blank, with his great talent, is powerless to fill all the boresome gaps that are so manifest in this melodrama, because the star role written for the star actor brings him in only in psychological moments, leaving such great stretches of the play to "Gezenge and Tenze" and other slapstick comedy, that not only do they succeed in breaking up the trend of the play, but at times, become revolting.

As far as the players are concerned, Leon Blank played his role excellently. Next to him, we find the character comedian, Adolph Erber, showing beautiful talent. The famous Annie Meltzer failed to come up to her reputation. Messrs. J. Cohen, H. Frezont, Irving Grossman, as well as Mrs. Shor Paskevitz and Annie Erber could not be classed as first-rate actors.

## Mildred Simmons



*In "The Spreading Evil" at the Garrick.*

## Behind the Screen Out in Hollywood

Continued From Page 1E

with a cross and now you make a circle."

"Well, you see, boss," the Negress replied, "I got married last night and changed my name."

Rolling stockings for utility and rolling them for photography are two separate and distinct forms of endeavor. Any woman can pull on a long pair of hose, roll them down, take a quick twist and rest assured that there will be no wrinkles at the ankles for two hours at least. But few women can roll them so neatly that they can be photographed in motion pictures without ugly shadows. No twists are allowed. This important discovery was made during the filming of Paramount's "youth" picture, "Rolled Stockings." Each morning during the dance sequences Director Richard Rosson held a "roll call" and the girls submitted their handiwork for inspection.

Gloria Swanson this week made her first production announcement since arriving in Los Angeles a month ago—the names and subjects of her next three independent film productions. The first, she said, would be "The Woman and the Puppet," based on a French novel by Pierre Louis, in which Miss Swanson plays the part of Conchita Perez, an impulsive Spanish senorita. The second, Miss Swanson declared, would be a production entitled "Cleopatra," and based on an original screen story of the loves of Egypt's Queen. It is declared that for several years the character of Cleopatra has appealed to Miss Swanson as "an especially desirable interpretation."

The third film (which was to have been Miss Swanson's next picture and now is deferred), will be "The Battalion of Death," a story of the women who fought for Russia in the World War. Gloria will have a different characterization in each story, the first production being a romance, the second a drama of love, and the third an "heroic drama." The announcement states that the triple program marks the culmination of Miss Swanson's plans since she became an owner-member of United Artists last year. "The Love of Sonya" was Miss Swanson's first independent production for United Artists' release.

In his next picture Adolphe Menjou will depart from the Parisian characterizations that have marked his roles in both "Evening Clothes" and his current production "Service For Ladies" and will appear in a story laid amid English settings. This will be a screen version of I. A. R. Wylie's Saturday Evening Post story, "With Their Eyes Open."

Hollywood wants a ban on gold-plated college boys, for its reputation's sake.

Flaming youths with fond and financially opulent fathers, who go to California's cinema center seeking thrills among screen beauties of the flapper class, are responsible for most of the escapades that link Hollywood with scandal in the newspapers.

That's the plaint of the coast movie colony, voiced in an article in Photoplay magazine for June.

Robert Savage, wealthy college football hero, who attempted suicide when the piquant Clara Bow changed her mind about marrying him; Michael Cudahy, scion of the meat-packing millionaires, who was arrested at his mother's request to prevent a similar marriage, and others are mentioned as shining examples by the writer for the defense of Hollywood.

Six youthful players, the most talented and best known juvenile "starlets" of Hollywood, appear in "The Way of All Flesh", the Emil Jannings American debut picture. Victor Fleming, director of the picture, declared that this group of youngsters forms the greatest child cast ever given a production. The sexette embraces Philippe de Lacey, Mickey, McBann, Betsy, Ann Hisle, Gordon Thorpe, Carmencita Johnson and Jackie Combs. The first three became best known for their fine work in the prologue of "Beau Gueste." The others have played important parts in many pictures.

Pauline Starke spent a day recently learning how to do the old-fashioned "bunny hug" for a scene of "Dance Magic," which she is making with Ben Lyon at the Cosmopolitan Studio. Robert Kane hired Tammany Young, who has watched the changing vogue of dancing on Broadway for 20 years, to give Miss Starke the lowdown on the steps.

Andre Beranger, noted for his versatile screen characterization, has been added to the cast of "Love," which is the motion picture title of Tolstoy's "Anna Karenina." This picture, Greta Garbo's first starring vehicle, will be directed by Dimitri Buchowetzki. Ricardo Cortez, Berenger, Lionel Barrymore, Zasu Pitts and Dorothy Sebastian are in its cast.

John Gilbert, released from Will Rogers' jail in dear old Beverly Hills, has started work on "Twelve Miles Out," the dramatic celebration of the bootlegger and the jacker. Joan Crawford has the feminine lead. Others in the cast are Betty Compson, Ernest Torrence, Bert Roach and Mike Donlin.

## Butterfly" Performance Homecoming Festival

Continued From Page 1E

Quinlan Grand Opera Company of London; has conducted in the Century Grand Opera Company of New York; the Ravinia Park grand opera at Chicago; the Bracale Opera Company in Cuba and Mexico; and the Wagnerian Opera Company which, organized in Germany shortly after the war, toured America for two seasons.

Armando F. Agnini was called to the Metropolitan Opera Company as stage manager during the summer of 1917, when he was in St. Louis staging for Guy Golterman the gala performance of "Aida" with which the Municipal Theater came into being. Previously he had been stage manager for the Boston Opera Company. Between the close of the Metropolitan's season this month and the opening in November, Agnini will prepare drawings and models for "Madame Butterfly" and for the gala grand opera concert in October which follows will serve as stage director for the ten weeks' season of the Ravinia Park Opera and for a three-weeks' open air season of the San Francisco Opera Company.

Elda Vettrol dreamed over the frames. As a child she entered the employ of a St. Louis wholesale millinery firm, to help her sisters support the family, for their father, an Italian immigrant, died while she was very young. While in the shop the girls knew Elda Vettori could sing, for she sang instinctively. And while she was still employed as a milliner there came an opportunity to sing prima donna roles with a small musical stock company in St. Louis. The pretty little Italian girl won popular favor instantly. Her salary helped relieve the stringency at home. And her career was launched. Where she had had a single vocal lesson. But out of the meager family budget each week was set apart a sum—no matter what else must be denied—for Elda's lessons.

She entered upon her studies here in St. Louis. Then came the close of her series of triumphs. The prima donna soprano of a traveling opera company at the Odeon could not appear. Elda Vettori was asked on two hours' notice to sing Santuzza in "Cavalliera Rusticana." So sweeping was her success that she was offered a permanent engagement. It was tempting but wiser counsels prevailed. She declined the opportunity to continue her studies. The family saved and struggled. Elda obtained a chance to go to New York to study and spent two years in an attic room on the East Side, mastering vocal method, mastering roles, mastering languages. Dellera, chief coach of the Metropolitan Opera company, heard her and took the young Italian girl under his tutelage. While coaching with him she made short tours as prima donna with a traveling company, where she obtained valuable experience. For three seasons she appeared in leading roles in Mr. Golterman's summer grand opera festivals here. In the season of 1925-26 she sang in concert with Feodor Challapin. Last season she made her debut at the Metropolitan and in a leading role and during the season has sung leading roles in "Cavalliera Rusticana," "Aida," "Gioconda," "La Forza del Destino" and "Gianni Schicchi.' She toured with the Metropolitan company this spring, singing in Atlanta, Cleveland, Washington, Baltimore and Chicago. A few nights ago she was soloist with the Philadelphia Orchestra at the Spartanburg, S. C., Music Festival.

Merle Alcock was born in Andover, Mo., and began her musical education at Drake University in Des Moines, Ia., and continued it in New York. Her engagement with the Metropolitan Opera Company began in 1923.

Phradie Wells had no city's musical advantages in her childhood. It was spent on a farm near Kirksville. There were chickens to feed and cows to milk and a two-mile trudge to school each day. Butter and egg money paid for music lessons, for already she had destined herself to be a singer. She entered the State Teachers' College at Kirksville after her earlier schooling, and graduated with a B. S. degree, continuing music studies, however. After graduation she taught as supervisor of music in the public schools at Chillicothe, Mo. After Chillicothe came New York, with studies with Oscar Saenger, the famous teacher, and her voice developed into a lyric dramatic soprano of great range. Gatti Casazza heard her and engaged her at once for the Metropolitan, where she has sung in over 100 performances in two years. She has also had distinguished success as a concert singer.

These three Missouri girls whose art is reinforced by youth, beauty and charm, will be supported in their home-coming appearances here by a notable cast which includes in the principal male roles:

Jose de Gaveria, well remembered for his singing of "Don Jose" in Mr. Golterman's presentation of "Carmen" at the Municipal Theater last summer, who came to America after appearing in the leading operas of Spain, Italy and South America, and who, a year ago appeared with Marion Telva in the Portland (Me.) Music Festival.

George Cehanowsky, baritone of the Metropolitan Opera Co., who has sung here the last two seasons with Mr. Golterman's opera festivals. He came to America two seasons ago from Europe where he won an international fame after fleeing from Russia and the revolution.

Miguel Santacana, the Spanish basso who, after successes in Spain and Italy and in the South American countries, came to America two seasons ago.

## FACING THE MUSIC

The Missouri Chapter A. G. O. will hold the May meeting on Tuesday, the 24. Dinner will be served at 6:30 at Garavelli's Cafe, corner of Debalivere and De Giverville. A short business session will follow, after which the Chapter will adjourn to the United Hebrew Temple on Skinker boulevard and South Wydown boulevard for a concert consisting of compositions by St. Louis organists, with the composer at the organ for each number. Among those taking part are Alfred Lee Booth, Lillian Craig Coffman, J. Arthur Davis, William John Hall, E. R. Kroeger, Arthur Lieber, Edgar L. McFadden, Doyne C. Neal and Edward M. Read. The organ at the Temple is a Four Manual Kilgen organ, built by one of our own members.

The orchestra of the St. Louis Philharmonic Society is to give their third and last concert of this season on Friday, May 27, at 8:15 p. m. at Roosevelt High School on Hartford street, two blocks east of Grand. Mildred Doland, soprano soloist of St. Michaels and All Angels Episcopal Church, is to be soloist for the occasion. Paul Friess will be her accompanist.

The exercises for Commencement Week of the Progressive Series Teachers College have been arranged as follows: Monday evening, May 30th, 1927—Piano Recital and Class Day program; Tuesday evening, May 31st, 1927—Commencement Exercises.

The programs will be given in the Progressive Series Recital Hall, 4525 Olive Street and will begin at 8:15 o'clock. The public is invited.

The commencement address will be delivered by Dr. Frederick W. Shipley of Washington University.

## PRIZES OFFERED FOR BEST BACKYARD PLAY GROUNDS

**Contest Designed to Keep Children off Streets and Prevent Accidents.**

On the theory that backyard playgrounds will keep St. Louis children off the streets and thus reduce the number of deaths and injuries among them from accidents, a contest to stimulate interest in developing such playgrounds will be conducted jointly this summer by the Park and Playground Association and the St. Louis Safety Council.

Girard C. Varnum, secretary of the Safety Council, pointed out yesterday that 52 children of school age were killed in St. Louis streets last year. None of these accidents happened near city playgrounds. Prizes will be awarded children who arrange the best playgrounds in their yards.

## MONEY PRIZES AWARDED TO "BEST" GIRLS IN FRANCE

**Custom 1400 Years Old Was Started by Bishop of Noyon With Own Funds.**

By the Associated Press.

PARIS, May 21.—The best girls of France, are being crowned with wreaths of rosebuds and awarded money prizes this month in a great many towns.

Usually this presentation is the big event of a Sunday ceremony organized for the distribution of various local prizes. Some are for long service, others for special achievements of many kinds.

The prize for virtue dates back to the year 525. Saint Medard, Bishop of Noyon, is, by tradition, given credit for initiating the custom and creating a public fund out of his own property to supply the prize money.

The custom spread through the centures, and it is observed still, mostly in Northern France. Generally the prize is awarded to a poor girl who is the main support of a family.

**Memorial to "Daylight Saving" Originator.**

By the Associated Press.

LONDON, May 21.—A memorial to William Willett, founder of "daylight saving," was dedicated today by Marquis Camden in Petts Wood, Chiselhurst, near the churchyard where Willett is buried.


100 Lb. SACK SUGAR
Pure Cane C. & H. Granulated. Delivered to you with $3 other goods $6.40

SPECIAL NOTICE!
Our French Blend Coffee Single Pound, 45c
3 Lbs. for $1.25

Cousins Best Coffee, None Better, lb. 55c
3 Lbs. Good Coffee, whole or ground... $1.00
$2 Eagle Stamps with One Lb. Pure Dutch Cocoa ..... 25c
$1 Eagle Stamps with Bottle Vanilla or Lemon Extract.. 20c
Peanut Butter made while you wait, lb.. 25c

Cousins
Blenders of Coffee and Tea
4 South Broadway
*Why Carry It?*
Order by Phone Satisfaction Guaranteed or Money Refunded
Phones: MAin 2551 MAin 2552


## Guest Conductors Will Direct the Symphony

Continued From Page 1E

stantaneous response. They take in those signals unconsciously just as one takes in the meaning of a word or phrase spoken in his native language. Then along comes Mr. B. with a new set of tricks.

For the first rehearsal or two, or perhaps the first concert or two the players have to watch him consciously instead of merely apprehending him out of the corners of their eyes. If he is a man of eccentric postures they have to watch him all the harder and even then there are moments of doubt. What does he mean when he shakes his left forearm as if he were stricken with the plague? Is he trying to increase the volume of the whole ensemble or merely urging his string section to give him a richer vibrate? It is in moments of uncertainty such as this that sour notes are born.

On the other hand it is possible for an orchestra to become so used to a conductor—even a good conductor—that it loses some of the freshness that goes with spontaneity. Ernest Newman, the famous English critic, who spent a year as critic of the New York Evening post, made at that time certain interesting comparisons between the orchestras of New York, Boston and Philadelphia and the London Symphony. The American orchestras, he said, had a technical excellence that simply couldn't be approached by anything in Europe. But the London Symphony—which is controlled by the players and has no regular conductor—frequently gave more brilliant performance because the players carried to each concert a fine edge of excitement that made them strive to outdo themselves.

If they always lacked the homogenity and precision that characterized the American bands they more often exhibited that high flush of color that is produced not so much by rehearsals as by the inspiration of the moment.

But granting that Mr. Newman's comparisons are sound, it should be remembered that the London Symphony is composed of the best players in England and that it practically never falls into the hands of a poor conductor. Its example is not of much value for the St. Louis Symphony Orchestra, for instance.

It would undoubtedly be an interesting privilege to hear three or four distinguished guest conductors in St. Louis during the course of a season. But the general artistic well being of the orchestra would, in my opinion, be better served by a one-man directorship. Such a system would not preclude the appearance of guests distinguished or otherwise. It would simply mean that a single man bore the responsibility for the orchestral discipline. In this way a group consciousness would be built up. This is a characteristic that the St. Louis orchestra has never displayed—never, at least, in my presence.


MARTIN
Handcraft
BAND INSTRUMENTS

*The World's Finest*

Expert trombonists everywhere prefer Martin Handcraft Trombones. Follow their judicious choice and profit by their experience.



Example: *Larry Conley, famous trombone soloist, says: "My Martin Handcraft Trombone, is the best."*

The Martin owner mentions his instrument with pride and satisfaction. He knows his choice shows taste and sound judgment.

You are known by the company you keep. You keep the best when you own and play a Martin Handcraft Trombone, the only one carrying a fifty year guarantee against defects. Plan now for your Martin. Come in and try one. Easy terms arranged.

WURLITZER
1006 Olive St.



REMLEY
ARCADE and MARKET
Located on Olive Street Road at North and South Road.
Open seven days a week—all day SUNDAY PARKING SPACE FOR 1000 CARS.

SUNDAY AND MONDAY SPECIALS

SUGAR 5 LBS. Pure Cane Granulated. 5-LB. LIMIT 31

FREE A LOAF OF BREAD
Fresh from the oven in our own bakery, with each purchase of one pound E. J. Brach & Son's delicious homemade style Chocolate and Vanilla FUDGE. Special demonstration will be held for these three big days; regular 55c value. Pound..... 29

Green Peas Fresh and tender; 9 pound..

EGGS Strictly fresh country Eggs. Doz... 22

SUNDAY DINNER
*No Place on the Face of the Earth can you get such a big variety of the best wholesome foods the World Produces, for so Little Money. Bring the Family—Make a Party.* $1

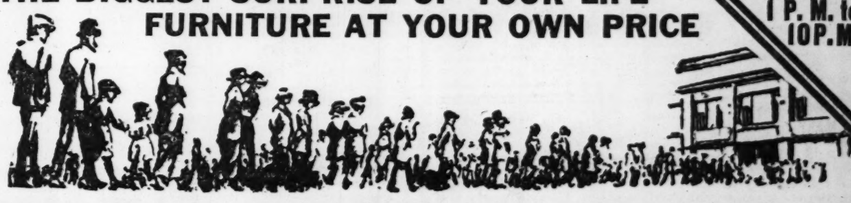
COCKTAIL
CHOICE: Fruit Cocktail; Shrimp Cocktail.
SOUP
CHOICE: Tomato Bouillon; Consomme-Celestine.
RELISH
CHOICE: Sliced Cucumbers; Tomatoes; Young Onions; Radishes; Ripe Olives; Celery.
ENTREE
CHOICE: Roast Young Vermont Turkey, Cranberry Sauce, Sage Dressing; Remley Style Fried Chicken, French Fried Potatoes; Roast Prime Rib of Baby Beef, Au Jus; Chicken Fried Steak, Whipped Potatoes.
VEGETABLES
CHOICE: Corn on Cob; Fresh Green Peas; Cauliflower Creamed; New Potatoes Creamed.
SALAD
CHOICE: Combination Salad; Lettuce, Plain French Dressing; Cucumber and Onion Salad.
DESSERT
CHOICE: Strawberry Short Cake; Assorted Pies.
DRINKS
CHOICE: Coffee; Iced Tea; Buttermilk; Hot Chocolate; Budweiser.



The SUNDAY POST-DISPATCH prints TWICE as many CLASSIFIED ADS as the Only other St. Louis Sunday newspaper.



PUBLIC AUCTION!
AUCTION MONDAY May 23d 1 P. M. to 10 P. M.
THE BIGGEST SURPRISE OF YOUR LIFE
FURNITURE AT YOUR OWN PRICE



NEW FURNITURE AT QUICK AUCTION
Together With Many Pieces Which Have Been Slightly Used
AT WHATEVER PRICES THEY WILL BRING

Plenty Parking Space

COME SUNDAY! Look Us Over NO SELLING Open 10 a. m. to 4 p. m. CEntral 2572-9480

Auction! Monday May 23d 1 p. m. to 10 p. m.

Lunch Served All Day FREE!

We Will Sell at PUBLIC AUCTION to the Highest Bidder Our Entire Stock of—
Overstuffed Bed-Davenport Suites, Rugs,
Davenport Tables, Smokers, Lamps, Mirrors,
Odd Rockers, Chairs, Bedroom Suites, Springs,
Mattresses, Dining-Room Suites, Odd Tables,
Buffets, China Closets, Chairs, Chifforobes,
Gas Stoves, Refrigerators, Kitchen Cabinets,
Breakfast Sets, Drop and Porcelain Tables,
Dishes, Clocks, Books, Etc.
Everything to Furnish the Home

*Bring the Family After Work Hours—Free Lunch!*

MISSOURI AUCTION CO.
2007-09-11-13-15 MORGAN STREET
Free—Take Our Special Free Service Bus on Downtown Corners to the Auction

OPEN UNTIL 8 P. M.

NEW TAILOR-MADE NOT-CALLED-FOR SUITS $10.95 UP

TRADE IN YOUR OLD SUIT ON A NEW SUIT

ALL-WOOL BLUE SERGE PANTS

Young Men's Sizes

$1.95

HART SCHAFFENR & MARX SUITS

$6 TO $12



These garments were returned to the factory. We reconditioned them. Many are like new.

DRESS BETTER FOR HALF

$4.50 DRESS PANTS $2.95

COATS & VESTS $1.50 to $5

1012 N. Grand



LOFTIS BROS. & CO. EST'D 1858

The Old Reliable Credit Jewelers—Largest in the World

717 OLIVE STREET

DIAMOND IMPORTERS SELLING DIRECT TO THE PUBLIC

DIAMONDS CASH OR CREDIT WATCHES CASH OR CREDIT

Diamond Engagement Rings, $25 Up

Our big stocks include a great variety of Diamond Engagement Rings with prices ranging from $25 to $2500. Every Ring is a real beauty and a great value at the price quoted. We can help you in selecting just the right Ring for your sweetheart.

TERMS TO SUIT—NO MONEY DOWN

Unusual Diamond Ring Values




$150 $3.75 a Week — $100 $2.50 a Week — $37.50 $1.00 a Week

WEDDING RINGS



"Bridal Blossom" design, beautifully carved, solid 18-k. white gold ..... $10

The "Bridal Blossom" pattern in solid platinum ..... $25

The "Elite" is also supplied in platinum or solid 18-k. white gold set with 3, 5, 7 or 9 beautiful blue-white Diamonds.

Prices Range From $22.50 Up



Lady's Wrist Watch, medium sized solid 14-k. white gold, 15 jewels, set with 4 beautiful blue-white Diamonds and 4 sapphires. Supplied either in the rectangular shape or oval with wing ends. Specially priced at ..... $43

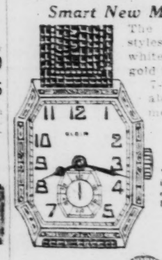
$1.00 a Week

Many other styles at $10.65, $15, $18.75, $22.50, $25, $27.50 and up.

Expansion Wrist Watch Bracelets, $2.00 and Up

ELGIN STRAP WATCHES $1.00 A WEEK

Smart New Model



The very latest styles with 14-k. white or green gold filled cases; 7-jewel reliable Elgin movement. $35

With luminous numerals and hands. $40



See Our Store Windows for Special Bargains

Watches repaired; all work guaranteed. Diamonds remounted. Old jewelry repaired and remodeled. Old style wedding rings modernized. Lowest prices. Call or write for catalog 205. Phone MAin 0097 or 1805 and salesman will call.

Open Mondays and Saturdays Until 9:30 P. M.

Other Days Till 6:30


Marie Porter



*At the Grand Opera House.*

## Will Hays Turns Thumbs Down on "Spread Eagle"

Continued From Page 1E.

south. The ambulances move towards the border. The headlines scream. The first casualties put ginger into the citizenry. The war is on.

* * *

THEN, as a play, "Spread Eagle" goes suddenly and ingloriously to pot. After a superb first act and despite the really magnificent performance of Osgood Perkins as the morose secretary who plays chorus to this sardonic work, the piece loses its head and the silly, incompetent last act is just one long floundering disaster. It hauls a mighty bucket of water up from a dark, mysterious well and then spills most of it on the way to the house. It goes whining through space only to die in mid-air—an impotent dud.

Wherefore, for all the ferocity of its satire, it has caused scarcely a ripple in this heedless town, playing to indifferent patronage and dropping out of sight and sound, except when, as has happened several times, a broadcasting station declines to disseminate such unorthodox sentiments as the play engenders. In the routine course of events, it would play to dwindling audiences as the hot weather approaches, there would be a final fortnight of performances before mere handfuls of melting playgoers and the run would end.

The indefatigable press agent would send out an entirely imaginary item to the effect that the play would go on tour in the fall, the June dark would descend on the theater and "Spread Eagle" would be heard of no more, except, perhaps, in book form with a preface by George Jean Nathan hailing it as another masterpiece which had proved too strong a drink for the chicken-livered yokels.

* * *

IF "Spread Eagle" as a whole had lived up to the promise of its remarkable first act, it would, I think, be playing now to packed houses. It might have traveled up and down the land as "What Price Glory?" did and might—who knows?—have inclined an entire generation of Americans to inquire a little more skeptically into the forces that seek and tend to take young men from plow and desk and march them away to make alien lands safe for American bondholders.

* * *

I can only guess what elements in this play made Will Hays and the Sanhedrin of the movie business think that it would not be wise for such a tale to be told in pictures. They exercise a censorship that is the more baffling because it is silent, negative, secret and not open to argument. The very fact that such an adverse verdict has been reached is never announced and the reasons for reaching it are, under the rules of the organization, never vouchsafed to inquiring reporters. So you and I can only guess.

(Copyright, 1927.)

## "HAWKSHAW" THE FAVORITE

Sherlock Holmes Books Again Coming to the Front.

By the Associated Press.

LONDON, May 21.—Sherlock Holmes has come to the front again as the most popular fiction character with the boys' clubs, says a report of the Carnegie United Kingdom Trust relative to its libraries. Other popular books among the boys are the works of Wodehouse, Edgar Wallace and Sapper. Girls prefer books by Maud Diver, Sir Philip Gibbs and Ian Hay.

Severe criticism of the inefficiency and inadequacy of many public libraries is contained in the report. Complaint is made that the tax as levied is not sufficient, and consequently these libraries cater almost entirely for the reader of simple tastes, compelling the scholar, the student, the artist, the commercial man and the scientist to go elsewhere.

### Catholic Knights' Banquet Tonight.

Dr. Felix Gaudin of New Orleans, national president of the Catholic Knights of America, will be the principal speaker at a banquet of local members of the organization at the Western Rowing Club this evening. The following supreme officers will be guests at the banquet: Norman E. Patrick, Indianapolis; Charles Pich, Chicago; A. H. Bernard, Coldwater, O., and Joseph Berning, Cincinnati. The banquet will close a month's anniversary celebration by members of the body.

## NEW KFUO STATION TO BE DEDICATED TODAY

**Plant, Which Cost $50,000 Will Use Wave Length of One It Replaces.**

The newly completed radio station KFUO, owned by the Board of Control of Concordia Seminary, will be dedicated on the grounds of the Seminary, De Mun and San Bonita avenues, this afternoon at 3 o'clock.

This plant, erected at a cost of $50,000, replaces an older station but will use its wave length and letter designation. The station is the gift of the Lutheran Laymen's League of the Missouri Lutheran Synod to the seminary.

Prof. Walter A. Maier, now a student at Harvard University, who was the first announcer of KFUO, will be the principal speaker at the dedicatory exercises. Prof. J. H. C. Fritz, dean of the seminary, will speak on the first program to be broadcast, which will include the dedicatory exercises. Preparations have been made for a large attendance.

### Students to Give Play.

Students of Harris Teachers' College will present a four-act play, "You Never Can Tell," at Soldan High School auditorium next Friday night. Included in the cast will be: Mary Orgelch, Margaret Boland, La Vona Gillman, Verla Garrison, Vera Schubert, Edith Moise, Delora Traill, Victoria Schmidt, Marie Stegemann, Anne Barack, Elaine Debus, and Wilma Kaltenthaler.

### Re-elected by Musicians Federation.

By the Associated Press.

BALTIMORE, Md., May 21.—Joseph N. Weber of New York was unanimously re-elected president of the American Federation of Musicians, it was announced at last night's session of the convention. William L. Mayer of Pittsburg; William J. Kerngood, Newark, N. J., and H. E. Brendon also were unanimously re-elected vice-president, secretary and treasurer. G. Bert Henderson, of Toronto, was chosen member of the international executive board from Canada in a closely contested election.

### St. Louis U. Man on Tour.

NEW YORK, May 21.—Dr. Jules M. Brady, professor of Pediatrics at St. Louis University, sailed on a Celtic yesterday afternoon on a ship full of American physicians on a two-months' tour of Europe, clinics under the auspices of the Interstate Post Graduate Clinic.


ALL ROADS LEAD TO GLOBE

Sale Continues Monday. Entire $10,000 Stock Smith-Daniels Clothing Co.

BOUGHT BY US AT RECEIVER'S AUCTION AT 50c ON THE $1 ALMOST GIVEN AWAY—BUY A YEAR'S SUPPLY



Men's Mohair and Beach Suits, $5
Men's Worsted and Cheviot Suits, 9.90
Young Men's 2-Pants Suits ..... 10.90
Men's High-Grade Spring Suits, 17.75

BOYS' 2-PANT SUITS ..3.95 | 4-PC. LONGIE SUITS ..5.75

MEN'S & BOYS' ATHLETIC UNION SUITS, 29c
BALBRIGGAN SHIRTS AND DRAWERS ..... 29c
$1 MEN'S FINE FANCY UNION SUITS ..... 50c
Men's Heavy Overalls or Jumpers ..... 75c

2-POCKET BLUE WORK SHIRTS 30c
MEN'S PLAIN AND FANCY BROADCLOTH SHIRTS 50c
EAGLE STAMPS

PARK YOUR CAR HERE FREE

Globe 8th and FRANKLIN H. LANDAU

WASH SUITS, 45c
PLAY SUITS, 39c
WASH KNICKERS ..... 39c
BOYS' LONG PANTS ..... 65c
PERCALE BLOUSES ..... 29c
CANVAS GLOVES ..... 5c
MEN'S COTTON SOCKS ..... 5c
Boys' & Girls' Sailor Pants $1
MEN'S AND BOYS' $2 CAPS 75c
Khaki and Flannel MEN'S PANTS 75c
MAIL ORDERS

GLOBE



Ramley-Leber WHERE THE CROWDS GO

Sixth and Franklin — Monday Specials

MILK BORDEN'S Large, Tall Cans 3-Can Limit 3 Cans 25

STEAKS ROUND, RIB, SIRLOIN Young, Juicy, tender 17

LARD Kettle Rendered 5 lbs. 56

EGGS Strictly Fresh, Dozen 20

2 State Brand PORK and BEANS No. 2 size can. Cans 15

Blue Ribbon Fancy Evaporated PEACHES Large yellow halves. A real 25c lb. value. Lb. 15

BRAG FLOUR HIGH PATENT
A Good Baker and a Sure Riser.
5-lb. bag ..... 25
10-lb. bag ..... 49
24-lb. bag ..... 99

2 Fancy Sifted SWEET PEAS Nice and tender. No. 2 can; 25c value. CANS 29

BUTTER 40 Pure, pound prints


The Sunday Post-Dispatch has the only color ads magazine in St. Louis.


Spring Newlyweds and June Soon-to-Weds

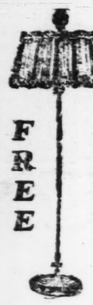
See These Sensational Bargains at Once!

Franklin FURNITURE CO 1030-32 Franklin Av.

We Offer You Unusually Liberal Credit Terms!

The Greatest 3-Room Value Ever Offered!

Free!



FREE

We are giving away absolutely free of charge, with every purchase of $50 or over, your own choice of a beautiful Bridge or Junior Floor Lamp—Polychrome stands, weighted bases, Georgette silk shades in gorgeous colors. Only one to a customer.

3 Complete Rooms

Your Choice of Any 3 Rooms, as Pictured, for Only $377.50

On These Liberal Terms
$35 Down
$3.50 Weekly



Open Evenings By Appointment. Phone CEntral 2315

A wonderful opportunity to furnish a complete home. Only $35 cash needed!

Free!

100-Piece Dinner Set With Every 3-Room Outfit Purchased

No matter where you go you can't match this sensational offer. Values that defy competition. Read the description of each room and see for yourself the tremendous values. The rooms are complete—including many extras not ordinarily included! A bargain possible only at Franklin.

Dining Room

A handsomely designed and superbly made 8-piece Dining-Room Suite in a beautiful American walnut finish. Consists of large extension table, massive buffet, host chair and five diners. A very beautiful Suite.

Kitchen

An attractive and serviceable 5-piece Breakfast Set in your choice of several color patterns and in addition, a modern oak finish kitchen cabinet with flour sifter, spice containers, etc., and splendid black enamel gas range and 3-door side-icer refrigerator.

Living Room

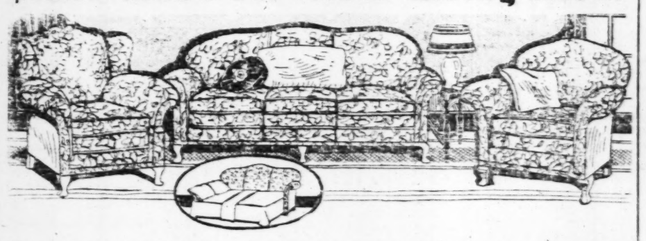
A fine 3-piece Suite, consisting of davenport that opens easily into a full-size bed, club chair and wing chair. In addition—library table and end table in mahogany finish and choice of either a bridge or junior floor lamp with silk shade.

Bedroom

Large double bed, spacious chifforobe and your choice of either a dainty triple-mirror vanity or full-size dresser. All in a handsome walnut finish. In addition, a dressing table bench, bedroom rocker, bed spring and mattress.

Brides! Buy Now! Free Storage! Delivery Any Time!

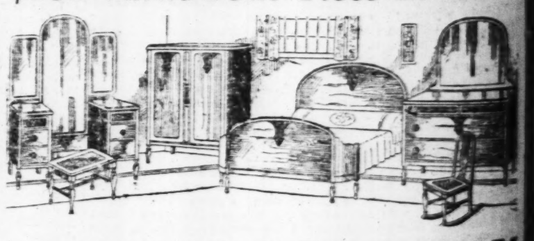
$198 Value 3-Pc. Velour Living Room



This special 3-piece Living-Room value consists of bed-davenport, with coil spring, wing chair and club chair. All upholstered in genuine velour. Davenport opens easily into full-sized bed. You must see this value to appreciate it.

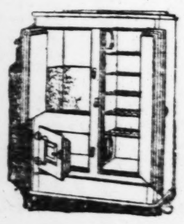
$137.50

$198 Value Four-Piece Bedroom



A sensational value in high-light antique walnut. Consists of 4 massive pieces, bow-end bed, spacious chifforobe, triple-mirror vanity and large dresser. An exceptional bargain.

$139.75



Gibson Ice Box

$27.50 Value

A complete line of Gibson Refrigerators at all prices. The one pictured is a side-icer, oak finish, heat-proof, sturdily constructed. Specially priced.

$17.85

$1.50 Cash—$1 Weekly

Open Saturday Till 9 P. M.

Franklin FURNITURE CO 1030-32 Franklin Av.

Steamer Chairs

Striped canvas, luxuriously comfortable, attractive Steamer Chair for your lawn or porch. Special.



98c

With Arms....$1.29 With Arms and Footrest....$1.89


Houses and Flats

PART EIGHT.

# GIBSON FARM ON MANCHESTER ROAD TO BE SUBDIVIDED

**J. M. Solley of Louisville Buys 240-Acre Tract for Reported Price of $125,000.**

**SPECULATIVE BUYING IS NOTED IN COUNTY**

**Real Estate Promoters Purchase 51 Acres on Denny Road and 97 on Clayton.**

By Berry Moore.

The past week witnessed a resumption of speculative buying in St. Louis County, especially on Manchester, Denny and Clayton roads.

The transactions embrace notably a tract of 240 acres at the southwest corner of Manchester and Sulphur Spring roads, acquired by James M. Solley, subdivision promoter of Louisville, Ky., through A. R. Schollmeyer & Co.; 51 acres on the east side of Denny road, south of the Clayton road, purchased by Lyle Garrison through LeGrand Jones Inc., and 97 acres on the south side of the Clayton road near Ellis, bought by Leopold Grossberg.

The prices paid, it is understood, established records for land values in these sections. Renewed speculative interest has been aroused in available tracts on these highways as a result.

**Reported Price $125,000.**

The Manchester tract, known as the Gibson farm, was owned by Fred Essen of St. Louis County and A. R. Schollmeyer, a former president of the St. Louis Real Estate Exchange, who purchased it a year and a half ago, just before the advance in prices in this section of St. Louis County.

The price paid by Solley is understood to be about $125,000, which would give the sellers a generous profit on their investment.

The tract is situated within the corporate limits of the Town of Manchester and is 18 miles beyond the city boundary. Manchester road is concrete beyond the Shaw Gardens and extends into Franklin County.

**Lake and Golf Course.**

A syndicate of which Solley is president has opened a suite of five offices on the twelfth floor of the International Life Building, and is planning the immediate subdivision of 100 acres of the tract. Among other features, a golf course and a lake for swimming are projected for the remainder of the tract.

The contract for surface improvements of the tract has been given to the Keck Surveying Co. Adjacent to Manchester, the location has advantages of churches, schools and stores.

Solley has met notable success in subdivision enterprises. He will operate here under the name of the St. Louis Land Co.

The Denny road tract, purchased by Lyle Garrison through LeGrand Jones Inc., lies on both sides of Litzsinger road, which has been opened from Warson to Denny road. The former owner was Mrs. Emma E. Wall, who was represented by May R. Hussey of the sales staff of the A. R. Schollmeyer Real Estate Co. LeGrand Jones Ins. handled the negotiations on behalf of Garrison.

**Surrounding Country Homes.**

Widened to 100 feet as now proposed, Denny road will be the chief north and south highway of St. Louis County. It now constitutes one of the most buoyant sections of St. Louis County.

The tract is just north of the Phoenix stock farm which is being developed on a pretentious scale by Edward L. Bakewell, who has erected several residences and has several under construction. One of these houses is occupied by him as his country residence. The property is surrounded by beautiful country homes, including those of Harry S. Knight and Horton Watkins on the north, and the new residence of David R. Francis Jr. now under construction on Clayton road.

**To Be Subdivided.**

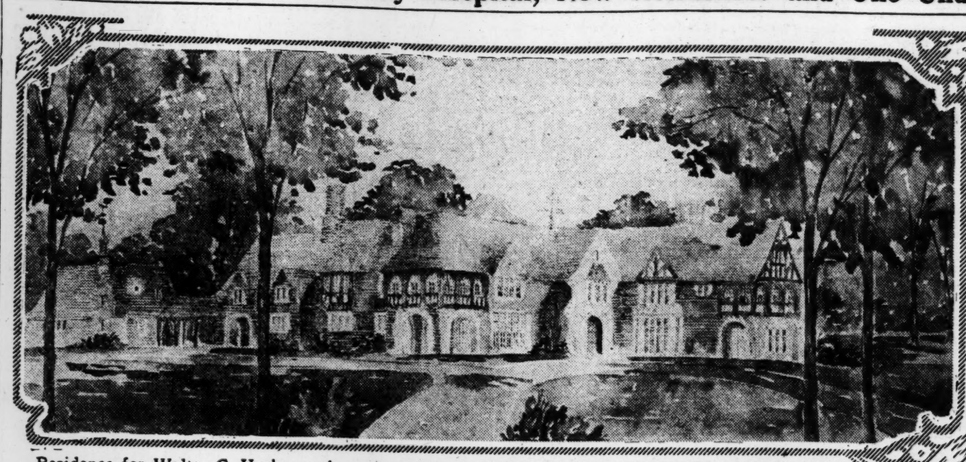
The tract acquired by Garrison is to be subdivided, alternating in three and five-acre tracts and restricted as a high class sub-division, to be disposed of through LeGrand Jones Inc.

The 97 acres purchased by Leopold Grossberg are on the south side of Clayton road, just west of Kerry Mills road, and belonged to the Henry Jacobs estate. The tract, which lies well, is to be subdivided into acre plots which will be placed on the market in the near future.

**TWO LINDELL DRIVE HOME-SITES SOLD**

As a site for a handsome residence, H. B. Louderman Jr. has purchased 100 by 530 feet on Lindell drive about 400 feet west of

# Maternity Hospital, New Residences and One Under Construction



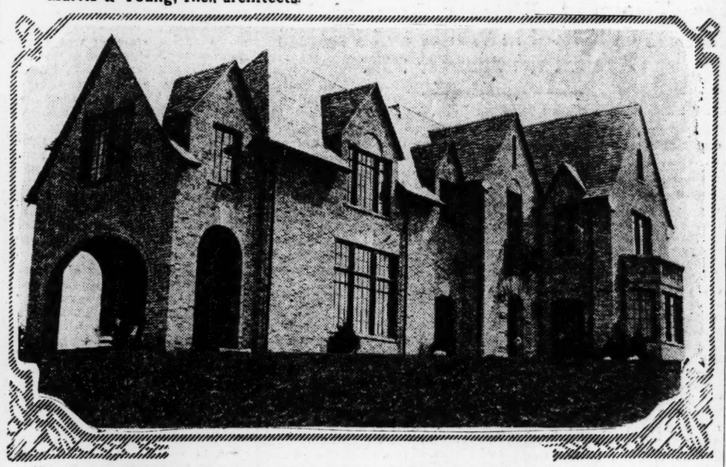
Residence for Walter C. Hecker under construction in Brentmoor Park.—Maritz & Young, Inc., architects.



The new St. Louis Maternity Hospital, latest addition to the Barnes Hospital group, nearing completion.
—By Post-Dispatch staff photographer.



No. 8 Carrswold, residence of Oscar E. Buder, facing Carrswold Park and drive. Maritz & Young, Inc., architects.



Residence at No. 1 Carrswold, constructed for Aloys S. Herz.

## GIBSON FARM ON MANCHESTER ROAD TO BE SUBDIVIDED

### J. M. Solley of Louisville Buys 240-Acre Tract for Reported Price of $125,000.

### SPECULATIVE BUYING IS NOTED IN COUNTY

### Real Estate Promoters Purchase 51 Acres on Denny Road and 97 on Clayton.

By Berry Moore.

The past week witnessed a resumption of speculative buying in St. Louis County, especially on Manchester, Denny and Clayton roads.

The transactions embrace notably a tract of 240 acres at the southwest corner of Manchester and Sulphur Spring roads, acquired by James M. Solley, subdivision promoter of Louisville, Ky., through A. R. Schollmeyer & Co.; 51 acres on the east side of Denny road, south of the Clayton road, purchased by Lyle Garrison through LeGrand Jones Inc., and 97 acres on the south side of the Clayton road near Ellis, bought by Leopold Grossberg.

The prices paid, it is understood, established records for land values in these sections. Renewed speculative interest has been aroused in available tracts on these highways as a result.

**Reported Price $125,000.**

The Manchester tract, known as the Gibson farm, was owned by Fred Essen of St. Louis County and A. R. Schollmeyer, a former president of the St. Louis Real Estate Exchange, who purchased it a year and a half ago, just before the advance in prices in this section of St. Louis County.

The price paid by Solley is understood to be about $125,000, which would give the sellers a generous profit on their investment.

The tract is situated within the corporate limits of the Town of Manchester and is 18 miles beyond the city boundary. Manchester road is concrete beyond the Shaw Gardens and extends into Franklin County.

**Lake and Golf Course.**

A syndicate of which Solley is president has opened a suite of five offices on the twelfth floor of the International Life Building, and is planning the immediate subdivision of 100 acres of the tract. Among other features, a golf course and a lake for swimming are projected for the remainder of the tract.

The contract for surface improvements of the tract has been given to the Keck Surveying Co. Adjacent to Manchester, the location has advantages of churches, schools and stores.

Solley has met notable success in subdivision enterprises. He will operate here under the name of the St. Louis Land Co.

The Denny road tract, purchased by Lyle Garrison through LeGrand Jones Inc., lies on both sides of Litzsinger road, which has been opened from Warson to Denny road. The former owner was Mrs. Emma E. Wall, who was represented by May R. Hussey of the sales staff of the A. R. Schollmeyer Real Estate Co. LeGrand Jones Ins. handled the negotiations on behalf of Garrison.

**Surrounding Country Homes.**

Widened to 100 feet as now proposed, Denny road will be the chief north and south highway of St. Louis County. It now constitutes one of the most buoyant sections of St. Louis County.

The tract is just north of the Phoenix stock farm which is being developed on a pretentious scale by Edward L. Bakewell, who has erected several residences and has several under construction. One of these houses is occupied by him as his country residence. The property is surrounded by beautiful country homes, including those of Harry S. Knight and Horton Watkins on the north, and the new residence of David R. Francis Jr. now under construction on Clayton road.

**To Be Subdivided.**

The tract acquired by Garrison is to be subdivided, alternating in three and five-acre tracts and restricted as a high class sub-division, to be disposed of through LeGrand Jones Inc.

The 97 acres purchased by Leopold Grossberg are on the south side of Clayton road, just west of Kerry Mills road, and belonged to the Henry Jacobs estate. The tract, which lies well, is to be subdivided into acre plots which will be placed on the market in the near future.

## TWO LINDELL DRIVE HOME-SITES SOLD

As a site for a handsome residence, H. B. Louderman Jr. has purchased 100 by 530 feet on Lindell drive about 400 feet west of DeBaliviere avenue, owned by the D. F. R. Realty Co. The Francis-Perry-Ruth Realty Co., which handled the transaction declined to disclose the purchase price.

The sale of 100 by 530 feet on Lindell drive, 650 feet west of DeBaliviere, is announced by the Mercantile Trust Co.'s real estate department. The purchaser, whose name is withheld, has plans for a pretentious home, according to Phil H. Zepp, real estate officer of the trust company, who handled the transaction. This lot belonged to the Scullin estate, the late John Scullin being a member of the syndicate headed by Festus J. Wade, which purchased and subdivided the Catlin tract, in which these lots are embraced. Both sites are opposite Forest Park.

## APARTMENTS FOR NEGROES REPORTED SOLD FOR $200,000

### George Wladislaw Buys Three-Story Building From Leopold Grossberg.

The three-story apartment building for Negroes, recently completed at 4461 Cook avenue, has been purchased by George Wladislaw. The building has 57 apartments, each equipped with bath and Murphy beds.

The structure occupies a lot 90x155 feet. It was built by Leopold Grossberg, the grantor in the transaction, and financed by the Vanco Realty Co., of which Simon Van Raalte is president. The reported consideration was $200,000.

## HENRY HIEMENZ REALTY CO. LISTS SEVERAL RECENT SALES

The Henry Hiemenz Realty Co. reports the following sales: 3958 Flora place, for S. A. Humphrey to Jean Duval; 3909 Flora place, for Lillie Wehmiller to John F. Conrad Jr., 6 Carrswold, for Bay B. Leigh to Rose J. Erker, 3039 Vista avenue for Thomas Burnes to F. P. Grimm; lot 65x140 feet on north line of Park avenue for F. H. Heidel et al to Warren J. Morgan, who will build a modern laundry; 25 feet on the east side of Minnesota avenue for Augusta Hiemenz, and John Schmedje to Val Kolodziej; lot fronting 25 feet on the north side of Allen avenue, east of Ninth street, for Louisa B. Allen to Alex Pasicznyk; 3516 Victor street for Rosamond Walters, to Gabriel McDonald and daughter, Rosalie V. East.

## A. MAYER REALTY CO. BUILDING DOUBLE UTILITY STRUCTURE

The A. Mayer Realty & Construction Co., is building, at the southwest corner of Wilmington and Dewey avenues, a three-store and three-apartment building which has aroused more than ordinary interest. The exterior is being constructed of gray-faced brick, with terra cotta trimmings, and the architectural design is attractive. The cost is estimated at $50,000.

Edwin Phenis, for whom the building is being built, will occupy the corner as a grocery store. The other stores are to be occupied by a bakery and a confectionery establishment.

The Mayer company, of which Albert Mayer is president, has been a factor in South Side construction activities.

## LEASES RENEWED ON FRANKLIN AVENUE STORES

In preparation for the widening of Franklin avenue, these tenants of the Lindell Real Estate Co. have closed long term leases on property on Franklin avenue between Broadway and Sixth streets: Lange China & Glass Co., 513 Franklin avenue; Ewald Denner, dealer in pets, No. 515 Franklin avenue; West Disinfecting Co., 513 Franklin avenue. A new front will be erected across the entire 75 feet of brick with terra cotta trimmings. Wm. P. McMahon and Co., architects, have charge of the improvements.

## WORK TO BE STARTED SHORTLY ON CHRIST THE KING SCHOOL

Work will begin within 30 days on the new Christ the King school building on a site recently purchased through the O'Laughlin Realty Co., at the southwest corner of Purdue and Balson avenues, University City. The site has a frontage of 400 feet on Balson by 134 feet on Purdue, adjoining University Park subdivision on the north.

The first floor will be used for school purposes and the second floor as a chapel and residence for the pastor, the Rev. Daniel J. Ryan, who for 12 years was paster at New Madrid, Mo.

Other sales reported: Modern 7-room residence at 7304 Northmoor drive, with a brick garage, sold for W. & M. Konnersmann to a client; lot on Midland and Balson aves. for Charles Dollus to Edward Chenot; corner of Northmoor drive and Northmoor avenue, 60 by 160 feet, to L. J. Murphy for a home site.

The building will be only two stories in height at first.

## J. W. GIBSON CO. SELLS RUTGER STREET PROPERTY

The John W. Gibson Realty Co. report having sold in connection with the Morris Aach Realty Co., 3215-19 Rutger street, consisting of a single flat of three and three rooms, and a five-room frame house. This property was sold for the Weatherby Estate, to a client of Morris Aach Realty Co.

## 14 SALES ARE REPORTED BY BRINKOP REAL ESTATE CO.

The Christian Brinkop Real Estate Co., of 3621 South Grand boulevard, reports the following sales:

2717 Osceola street, a brick cottage for the account of Agnes A. Auerswald to Theodore Ruesing, who purchased same for a home. 3335 Indiana avenue, a brick cottage for the account of Henry Berberich to Thomas G. Wagner. Five lots on Quincy street in Carondelet Park Terrace to the Vaughn Realty and Construction Co., which will erect 5-room brick bungalows. 3303-5 Humphrey street, a 4 and 4-room double apartment style flat for the account of Ferd G. Joly to a client. 4923 Theodore avenue, a frame bungalow, for Ferd G. Joly to a client. 210 feet east line of Vandeventer avenue for a client to Ferd G. Joly. Northwest corner of Midland and Tennyson avenue in St. Louis County for Ferd G. Joly to William K. McCaslyn. Lot 100 feet front on east line Midway avenue in St. Louis County for Ferd G. Joly to a client. 2 lots on north line of Meramec street for the account of Edward Cohen and Herman, Henry and Lena Klein to a client. 3734 Texas avenue for the account of John Burghardt to Jacob Schmidt. 4435 Tholozan avenue, a modern new frame bungalow, for the account of John H. Leonard to Edward R. Cusack. 2303-5 Humphrey street, a double flat for a client to Mary M. Carter. 80-acre farm in Crawford County, Mo., for Mary M. Carter to a client. 8025 Louisiana avenue, a 5-room brick cottage for Louis A. Ragan to Fred K. Jacobus.

## REAL ESTATE WEEK HELPS WATSON-O'ROURKE SALES

Post-Dispatch Real Estate Week had a desirable effect on the sales of the Watson-O'Rourke Realty Corporation. This company's report for the first three days of the week includes the sale of two double flats, one single flat and seven bungalows. The company expects more sales later in the week due to the Post-Dispatch advertising.

## DEMAND FOR LOTS IN WESTCHESTER

Manchester Acres Inc., which is developing Westchester, a subdivision on Manchester and Geyer roads, just west of Denny road, reports an increasing demand for lots and completed bungalows.

A number of bungalows have been completed, and construction of others is to start immediately.

Improvements now being made consist, in some sections, of macadam streets, granitoid sidewalks and electric, water and telephone service; in other sections of only graded streets and electric, water and telephone service.

Due to prices at which the property is being sold, there is a great demand for lots as investments and in a number of instances several lots have been sold to the same purchaser.

The company has begun an extensive advertising and sales campaign. Westchester is within the city limits of Kirkwood.

## MARTIN AND BREITT CO. ARRANGES SEVERAL LEASES

The Chic Model Garment Co. has leased the fifth floor of 706-8 Washington avenue for a long term of years. They will use the premises for manufacturing of women's wearing apparel. The firm is composed of Adolph Goldman and Isaac Grossman. It will practically double its present manufacturing space. The lease was made for Kessler & Kolb, Inc., by the Martin and Breitt Real Estate Co., which also closed a long-term lease with Seifert and Bewig for the first floor space at 1241-43 Morgan street.

They will use this space as office, salesroom and display and for manufacturing neckwear. The lease was made for the Metropole Hotel Co.

Martin & Breitt also closed a long-term lease for the Eskimo Refrigerator Co., on the one-story building at 815 North Ninth street, for William H. Priesmeyer.

The Gibson Co. leased a suite of rooms at 602-4-6 Columbia Building, 318 North Eighth street, for a salesroom, and the Alexander Metz Dress Co. has taken a long-term lease on the second floor of the building at 706-8 Washington avenue.

## WALTER JONES CO. REPORTS A NUMBER OF RECENT SALES

The Walter Jones Real Estate Co. reports the following sales: 72 feet, Washington avenue, improved with two residences numbered 3117-19, for a client of McDonald Real Estate Co. to a client; 5271 Beacon avenue, bungalow, for Miss Lyda Kyle to George Rohlfing; 1615-17 Arlington, to a client of Welsh-Bergfield; 1905 Arlington, residence, for E. Broehl to James Wilson; 1524 North Grand boulevard, for a client of McMenamy Real Estate Co.; 2719 Wash street, residence, to a client; 3023 Washington, residence, for M. P. Jernigan to a client; 2613-15-17 Marcus, three stores with flats above, for a client to Anna Walsh and James Fenton; 60-foot lot on Northmoor Drive, University City, for L. Mormino to a client of O'Loughlin Real Estate Co.

H. G. Moehle reports the sale of a 42x165 lot on Hiawatha, Richmond Heights, for F. O. Lutz to Mr. Beimbiek; also 143 feet at Dale and Hawthorne, Richmond Heights, a business site, for Mary Kirby to F. O. Lutz.

## CHAUNCEY F. HEATH SELLS CLAYTON ROAD ACREAGE

The Chauncey P. Heath Real Estate Co. reports the sale of 23 acres on the Clayton road, one-half mile west of the Denny road. The property has over 600 bearing fruit trees on it, also a frame dwelling, and has a frontage on the Clayton Road of 1000 feet by a depth on the Geyer Road of 1000 feet.

The sale was for cash and the Heath company represented both buyer and seller. The seller was Walter M. Smith, general manager of the Woolworth Corporation, and the purchaser was Jack Dubinsky.

## DOUGHERTY REAL ESTATE CO. MOVES TO NEW OFFICE

The Dougherty Real Estate Co. has removed its office from 803 Chestnut street, where it has been for the past 12 years to its new home, at 908 Chestnut street, on the ground floor of the new Western Union building.

The new office, double the size of the old one, has been fitted up with all new equipment, and space has been provided for a much larger sales force.

## Index To Classified Advertisements

On the Following Pages:


| | Page |
|---|---|
| Apartments for Rent | 3 |
| Apartments Fur. (For Rent) | 4 |
| Apartments (For Sale) | 13 |
| Apartments Wanted to Rent | 3 |
| Builders' Column | 3 |
| Bungalows, Cottages (Sale) | 6 |
| Bungalows, Cottages (Rent) | 7 |
| Business Opportunities | 16 |
| Business Property Wanted | 8 |
| Business Property (For Rent) | 7 |
| Business Property (For Sale) | 15 |
| Dwellings Wanted (to Rent) | 3 |
| Dwellings for Rent | 6 |
| Dwellings for Sale | 14 |
| Exchange (Real Estate) | 8 |
| Farms, Farm Land | Pg.6A,Pt.9 |
| Farms for Rent | Pg.6A,Pt.9 |
| Farms Wanted | Pg.6A,Pt.9 |
| Financial | 15 |
| Flats Wanted | 3 |
| Flats for Sale | 13 |
| Flats, Etc.—For Colored (Rent) | 6 |
| Flats for Rent (Furnished) | 6 |
| Flats for Rent | 4 |
| Garages, Stables | 7 |
| Hotels | 3 |
| Houses for Sale | 14 |
| Houses for Rent | 6 |
| Houses Wanted | 3 |
| Houses, Etc. (Colored) | 6 |
| Improved Property | 15 |
| Loans | 15 |
| Lots for Sale | 8 |
| Money Wanted | 15 |
| Personal Prop. Loans | 15 |
| Real Estate Wanted to Buy | 8 |
| Real Estate (Colored) | 15 |
| Real Estate Loans | 15 |
| Real Estate—Country | Pg.6A,Pt.9 |
| Real Estate (Other Cities) | P.6A,P.9 |
| Residences for Rent | 6 |
| Residences for Sale | 14 |
| Residences Wanted to Rent | 3 |
| Resorts | 3 |
| Stocks, Bonds | 15 |
| Suburban Property for Sale | 9 |
| Suburban Property for Rent | 7 |
| Suburban Property Wanted | 3 |


## A. WALDHEIM BUYS LEACOCK BUILDING

### Sporting Goods House Has Lease on Locust Street Structure.

Aaron Waldheim has acquired the five-story building at 921 Locust street, with lot 47x109 feet, owned by the Monti estate. The Leacock Sporting Goods Co. occupies the building under lease at a substantial rental. The consideration was not disclosed. Ground in this block is valued at $4000 to $5000 a front foot, exclusive of improvements. Opposite the Scruggs, Vandervoort & Barney store, Waldheim's purchase is regarded as a sound investment.

Waldheim has been a consistent buyer of downtown property, his recent purchases being principally on Olive and Locust streets. Several years ago he purchased the Equitable building and site at the northwest corner of Sixth and Locust streets.

Another noteworthy sale last week was that of 2113-19 Olive street to Harry Spector, through Sam Hamburg Jr. This consists of four stores and four flats. The price was not announced.

Contracts have been concluded for several attractive corners in both the downtown and uptown district, which when made public, are expected to impart new life to these sections of the real estate market.

## FRANCISCUS REALTY CO. LEASES SECOND STREET SITE

The Franciscus Realty Co. announces a lease of the Taylor Estate to the Weigl Furniture Co. on the southeast corner of Second and Clinton street, a three-story brick building, for a period of 10 years. This lease was negotiated with the Mercantile Trust Co., who represented the Weigl Furniture Co.

The company also reports the purchase of a six-family apartment building at 5515 Pershing avenue for a client and they will manage the building.

FOR ADDITIONAL REAL ESTATE NEWS, SEE PAGES 2 AND 3.

MORTGAGES



Our Organization Devotes Its Time, Energy and Expert Efficiency to Specializing in Mortgage Loans!

CRUMP & TREZEVANT
(Incorporated)
REAL ESTATE LOANS
Mortgage Loan Correspondents for Metropolitan Life Insurance Co.
714 CHESTNUT STREET
GArfield 6907 GArfield 6910

5½% MONEY 5½%
Dwellings, Flats Apartments and Business Property
St. Louis and St. Louis County
HEMMELMANN-SPACKLER R. E. CO.
Mortgage Loan Correspondent of the NEW YORK LIFE INSURANCE CO.
Seventh and Chestnut

Ley-Leber
THE CROWDS GO!
Monday Specials
BORDEN'S Large, Tall Cans 3 Cans 25
ROUND, RIB, SIRLOIN Young, juicy, tender 17
EGGS Strictly Fresh, Dozen 20
Blue Ribbon Fancy Evaporated PEACHES Large yellow halves. A real 25c lb. value. Lb. 15
Fancy Sifted SWEET PEAS Nice and tender. No. 2 can; 25c value. 2 CANS 29
BUTTER 40 Pure, pound prints
Bedroom
Four-Piece Bedroom
$139.75
Steamer Chairs
Very Any Time!
Honeymoon-to-Weds
We Offer You Unusually Liberal Credit Terms!
Never Offered! Free!
100-Piece Dinner Set With Every 3-Room Outfit Purchased
Living Room
Bedroom



# The HOME BUILDER and HOME OWNER

## Constructive Ideas on Materials, Methods and Home Plans



## MAKE A WADING POOL FOR YOUR KIDDIES

The Handy Man Can Make It in His Own Back Yard at Slight Cost.

In planning a new home, how many parents think of the kiddies? It is true, in the larger houses a room is generally set aside for a nursery if there are young children in the family, but in the smaller types of homes small consideration is given by the architect of a modest type house to the kiddies of the family.

This is naturally the case, because nurseries and playrooms are expensive luxuries. Anyway, in these modern days, when the best health authorities advise bringing up young children in the great outdoors as much as possible, the sunroom and the yard are the special playgrounds of the small folks of the family.

If there be sufficient room in the back yard, a wading pool will be a perpetual delight to the kiddies, especially in a climate like this where there are many long summer days.

A wading pool may be made an artistic, expensive addition to a garden, or it may be constructed with very little expense by the man of the house.

In the first case an octagonal-shaped pool is suggested with steps leading down to the water. There could be a fountain in the center and borders of growing plants outlining the pool. A pool of this type though not a costly affair, should be made by workers skilled in the use of cement.

But a much less expensive pool will serve the little folks just as well, and mother will rest just as easy, knowing that they cannot possibly come to harm playing in a pool of six or eight inches water depth.

The father of the family, if he be the handy sort of man, can with very little difficulty make a wading pool of the latter type.

A few turns of the spade, some boards, cement, a valve or water-gate and several hours of labor will result in a pool that will be the delight of the small folks.

The water is not allowed to get stagnant nor is it allowed to be wasted, for whenever father or mother feels it should be renewed, the valve or water-gate toward the lower side may be opened and the water will flow out through the small ditch which has been constructed for the purpose.

The sample selected, the planning of the home started.

Thinking About Building?
Estimates and Prices Gratis
We Finance
Insurance, Notary Public
BARTH & CO., INC.
Builders Realtors
4222 Gravois LAclede 4820

DAMP WALLS
WET CELLARS
Waterproofed Strictly on Guarantee.
RANETITE MFG. CO.
1917 S. Broadway HUmbolt 1482



MEDERACKE-BARR, INC.
R. MEDERACKE, Pres.
Will finance and build for you homes of quality; 30 years' experience; beauty plus durability from basement to roof. Call and see us, or give us a ring.
3126 S. Kingshighway LAclede 6573

Check The advantages of having YOUR home designed, financed and built under the
ALBERT MAYER PLAN
(1) No cash down if your lot is clear.
(2) We will build a MAYER home exclusively for you.
(3) One contract price includes everything.
(4) Our buying power means worth-while savings to you.
(5) The MAYER standard of quality means "the best materials and finest craftsmanship."
A. Mayer Realty Co.
RIverside 4616 4608 Gravois



Like a Castle in Scotland
Your home in beautiful Osage Hills near Osage Country Club golf course is like owning a castle in bonnie Scotland—and your own Scottish links—
And this is within your means
Osage Hills
ST. LOUIS' FINEST SUBURB AND MERAMEC RIVER
BIXBY-SMITH, Inc.
316 N. EIGHTH ST.
"Environment Does Make a Difference"

## Uniqueness and Comfort Keynotes of This House

### Architectural Design, Effective Decorations, Up-to-Date Equipment and Moderate Cost Noted As Advantages

Interesting circumstances, aside from the usual thought of home building, sometime govern problems of design. In this house presented for today, the owner's trip on business to Chicago, which took him through a brick yard where discarded bricks were used for filling in ground, provided the circumstance that go[illegible]d the planning of this home. The bricks were badly warped and mishapened, besides being covered with a substance which appeared like thin whitewash. The use of this brick suggested itself as offering unusual possibilities. So to take advantage of these several sample walls of fair size were laid up.

This brick was laid up in the wall without striking the mortar from the face; that [illegible] the mortar squeezed from underneath the brick it was left to hang on the wall, giving the bricks an appearance of setting back from the face, at the same time creating a variation in texture that makes an extremely homogeneous mass of the entire wall, an extremely English setting.

Outswinging casements and a colorful slate roof, swinging low over the kitchen wing, presents a picture of English domesticity in its simplest form when coupled with the natural wood of the doors and windows.

The terrain of the ground permitted an unusual garage entrance and at the same time gives a nice setting for the house. Several beautiful oaks were also natural possessions [illegible] English than the oak, unless it be the ivy that now mantles the walls.

In planning the home there were two factors of great importance—a boy and a girl, and to provide the facilities for these children was an interesting problem. Not that the task was hard, but what would be most convenient for both the children and the mother, without slighting either, was the solution striven for. The wash and coat room at one end of the kitchen and the breakfast room and complete cupboards at the other, coupled with an easy access from the kitchen to the upstairs, allows the mother, who must be more or less in the kitchen, to save a tremendous number of steps in caring for the children, inasmuch as all the changes of clothes from school to play wear, rain coats, overshoes and play things are instantly at hand. At the same time, meals are easily served in the breakfast room, saving the wear and tear on the house considerably. For rainy days, a playroom is provided in the basement.

The arrangement of the rest of the first floor is particularly interesting from the view point of easy separation of the rooms and, at the same time, the great flexibility permitted in opening up the house, since the sunroom opens by doors both on the living room and the dining room. The sunroom at the same time being conveniently placed for the serving of an afternoon tea, and closing the doors permits the privacy sometimes necessary in an individual room, giving it an air of seclusion which is an extremely desirable quality.

The second floor has three bedrooms and a sleeping porch, with the necessary closets of ample capacity, a bathroom, and a fine feature is a large cedar closet, which is made to take the additional draperies, off-season clothes and household linens. There is a clothes chute included on this floor which goes, of course, to the basement.

The interior finish of the house was handled in the same spirit as the exterior, the plaster being finished with just enough roughness to permit an interesting variation of surface and at the same time permit easy cleaning. The woodwork is extremely simple in design and of a minimum quantity, finished to appear almost in its raw state. The jambs are plastered, but enough width was provided on the woodframe to permit the easyhanging of the simple line drapes. These travel on a simple iron rod with traversers and serve both as window shades and hangings.

The floors are of oak, finished in dark gray stain to serve as a neutral base for the furnishings of the room.

The bathroom, of course, is completely tiled, as the modern bathroom should be.

The kitchen, washroom and breakfast room are enameled on canvas, permitting easy washing and at the same time a change of color scheme which is often advisable in a room where one must be almost constantly, for even the most perfectly decorated room can become monotonous.

The furniture throughout is of the Elizabethan period, but of extremely simple lines.

The home, therefore, having provided for the practical consideration of the children, has also provided the proper atmosphere, for an English home is the exemplar of homes throughout the world. So the pile of mishapen bricks, which gave the key for the spirit of the design throughout, also provides that necessary subconscious education of the real meaning of home to the children.

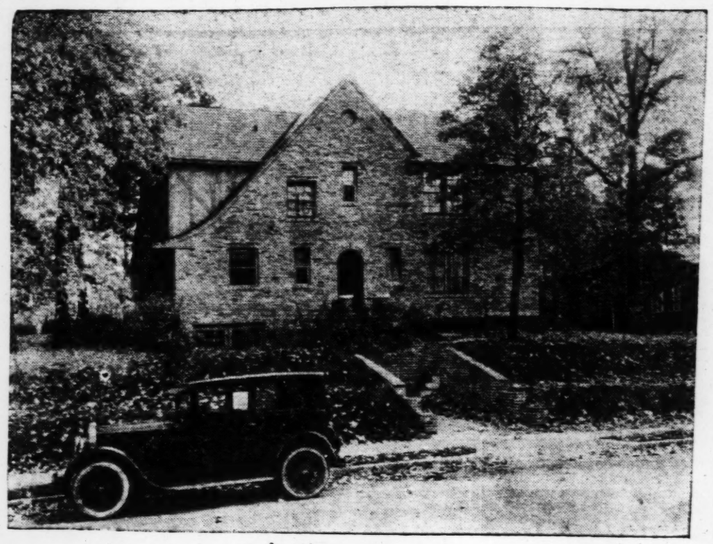
For further information concerning this house plan (6-B-151) write to the Building Editor of the Post-Dispatch.

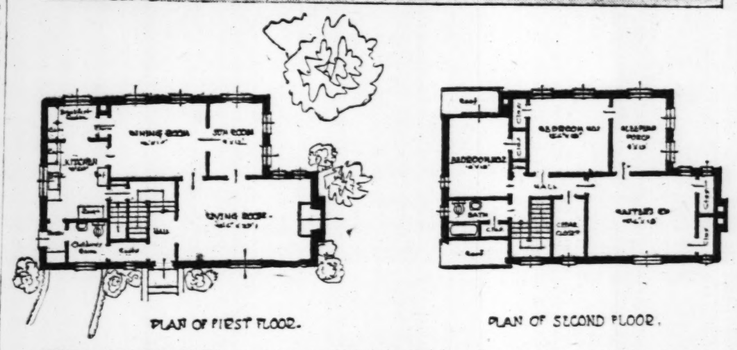
**A New Garbage Can.**

The sanitary care and disposal of garbage is one of the problems that is always with us. The garbage can is always unsightly though it is a necessary evil and must be tolerated for sanitary and health reasons.

A new kind of garbage receiver is now on the market which is buried in the ground out of sight. The receiver has the endorsement of many health officials and others connected with the sanitary disposal of garbage.

The receiver can be buried right at your kitchen doorstep, if so desired, thus saving steps for the cook.






Klingensmith-Rice-Wilkins, architects. Members, Associated Architects' League of St. Louis.

## In Erecting the New Home Include Heat Insulation

### The Treatment Prevents Loss of Heat Through the Roof in Winter and Protects Against the Summer Sun.

Heat insulation in private homes has passed beyond being considered a rich man's luxury, according to T. A. Wray, a St. Louis heat insulation expert, who in a recent interview said that rich and poor alike are now demanding that their houses be equipped with a proper heat insulation medium as insurance against summer heat and winter cold, large fuel bills and inside and outside noises.

He predicted that the time is near at hand when tenants as well as prospective buyers will be more concerned in guaranteed comfort and economy than in the "frills" which ornament many present day houses and which perish with their particular style period.

Wray holds that when home builders and home buyers come to the appreciation of the all-year creature comforts which follow heat insulation at a normal installation cost of about 33 1-3 per cent of the cost of the fuel for an uninsulated house, few homes will be erected minus effective heat insulation.

According to Wray, heat insulation stands for comfort and economy, two of the vital factors that multiply into many angles of usefulness for the promotion of health and contentment in the home.

"The theory of heat insulation," he said, "is as old as time. It dates back to the dark ages and may be traced through succeeding generations, not by scientific treatment or application, but by the crude, yet practical methods instinctively employed by heathens as well as by the more advanced inhabitants of the uncivilized and semi-civilized parts of the earth. Straw, grass and kindred varieties of vegetation have performed their part and may still be found doing service among some tribes of our American Indians in protecting the tent homes of the red man against the extremes of heat and cold. The Eskimo, following the example of their ancient forebears, are content with snow-covered roofs which have served their purpose with an unfailing efficiency that automatically appears with the demands of the season. Present day methods of heat insulation bear relation to the primitive to the extent that the principles involved are the same now as they have always been and ever will be, fixed as they are by nature's laws which are as unchangeable as the rock of Gibraltar."

Dead air cells represent the greatest known deterrent or retarder to the passage or transmission of air currents, the insulating value of materials fluctuate in proportion to the number and smallness of air pockets they contain, and are capable and efficient to the extent that their dead air receptacles or pockets entrap and confuse the passage of air, Wray explained.

According to Wray 60 per cent of heat that escapes from a building makes its exit through the roof. To stop this flow, means a saving in fuel in winter with increased comfort during all seasons of the year. Without protection to outside walls and roofs, maximum efficiency can only be obtained by insulation treatment which makes the control of heat a matter of practical application. Contrary to the general impression solid materials of a dense texture, such as stone, brick, concrete, iron and related products possess very low rating as heat insulating mediums. Woods are but slightly better and vary somewhat according to their density or porous nature.

"The erection of a building may conform to the highest standards with respect to materials used and workmanship employed and represent all that the character of materials installed are capable of producing and still be deficient due to a lack of the presence of effective heat insulation," Wray explained.

In speaking of the cold weather comfort of the modern home, Wray said the comfort of a building is not wholly dependent upon the volume of heat with which it may be supplied, but that it is governed by the manner in which available heat is distributed and protected from escape, interference or intrusion from without.

"A heating plant may produce and properly distribute heat units throughout all parts of a house in volume sufficient for moderate weather comfort, and when pushed to capacity make the same premises livable in extreme cold weather without heat insulation, yet, under the most favorable construction few houses are entirely free from those disagreeable cold air currents we so often encounter without being able to detect from whence they come, but which we are able to testify whither they go by their lodgment on some sensitive part of our body, much to our discomfort."

"In this locality," continued Wray, "where we are subject to sudden and extreme changes in temperature, colds represent the origin of a very great percentage of sickness in the average family, being especially more pronounced in their severity among children and the aged. This common affliction may be traced, to a very large extent, to the improperly heated homes, many of which are inviting to draughts or air currents that often assume proportions that become a menace to the household. With such indisputable facts before them home builders, home buyers and renters will not blindfold themselves to such conditions and continue to purchase, build or rent houses not properly equipped to insure a maximum degree of comfort and protection against the hazardous conditions common to nature's laws, dispensed at the mercy of the elements."

The essential features of an efficient heat insulation medium, according to Wray must include elastic adaptability which renders its application practical and convenient to the greatest possible variety of conditions at a reasonable cost which will not in any way threaten the enduring efficiency of the medium. The effective medium should be inert by nature, free from contaminating influences with materials with which it may come in contact in service, thus insuring an undisturbed condition so long as its surroundings remain intact.

It should also be rodent and vermin proof, otherwise its usefulness would at once become threatened in addition to furnishing a harbor for many varieties of undesirable inhabitants of the rodent, vermin and insect families.

Heat insulation mediums with the above qualities should render effectient service in a home by rendering the house comfortable in winter, cooler in summer and by reducing the noises from both within and without.

A. WALLERSTEIN
REGISTERED PLUMBER AND HEATING EXPERT
Estimates & Advice Free of Charge
DElmar 1073
4606 Newberry Terrace

25 YEARS
of Building Experience



Will build 4-room brick, $2500; 5 and 5 single flats, $6500 and up; 5-room modern brick bungalow, $4400; four-family flat, $11,500. Get figures on your plan or mine; 1000 plans to select from. Building loans. Guarantee Constructing Co. Wainwright Bldg. GArfield 7788

Schulte's Certainteed
Weatherproof Service
A strip Shingle permitting variegated roof effects.
Beauty, permanence, protection, economy all in one.
Red, green or blue-black. $4.75 a square. Color blend, $5.00 a square. 36 inches wide by 11½ inches deep. 86 shingles per square.
SCHULTE HARDWARE & PAINT CO.
2835 Union Boulevard

## 12 SALES AND ONE LEASE MADE BY KRATZ REALTY CO.

Kratz Realty Co. reports long term lease and 12 sales.

Leased to Busy Bee Recreation Parlors, first floor and basement of building No. 9 North Sixth street.

Flat in Holly Hills, 3809 Fillmore street, for Elmer Laudel to Jacob J. Hummell; bungalow, 3529 Ohio avenue, for John Sauer to Charles Vogel; single flat, 3424 Missouri avenue, for Mrs. Sophia Schaller to Joseph J. Daniels; bungalow, 5200 Tennessee avenue, for Mrs. Elizabeth Lynch to Henry Gieseking; single flat, 2739 Ann avenue, for Charles F. Vogel to John Sauer; single flat, 3308 South Jefferson avenue, for H. Gieseking, Jr., to Mrs. Emma Herold; 8-room bungalow, 4451 Beethoven for Henry Schaefer to Donald Rauss; flat, 3657 Gasconade for Julius F. Beumer to John Zeltmann; store and cottage for Henry Helfrich, 4872 Oldenburg to Fred W. Krumrei; 6-room bungalow for Oscar Damm to Herman J. Vollmar; lot, Pennsylvania avenue, for W. Burlan to J. Hollmann; cottage, 5206 Tennessee avenue, for J. Heischmidt to Arthur Langsdorf.

## A. C. MOYLE SELLS 8-ROOM RESIDENCE ON CASTLEMAN

Arthur C. Moyle reports the sale of an eight-room brick residence at 4156 Castleman avenue for John K. Murrell to Henry J. Gorath.

**Royalty Receives Under Umbrellas.**

PERTH, West Australia, May 21.—Rain today interfered with a reception given by the Duke and Duchess of York at Kings Park. Thousands of persons, however, walked past the dais on which the Duke and Duchess stood holding umbrellas. The royal couple left later for Kalamunda. They will return to Perth Monday and leave

SUN DIAL
Adds charm to any grounds. Our Colonial Dial, with motto, accurate and attractive, 10 inches diameter, postpaid..... $3.00
A. H. Patch, Clarksville, Tenn.

## J. F. DICKMANN COMPANY REPORTS WEEK'S ACTIVITIES

Closing of negotiations whereby Queen's Work, a Catholic publication, obtained a suite of eight offices and the Builders' Engineering Co. a suite of four offices in the Dickmann Building at Grand boulevard and Arsenal street, was announced by the Joseph F. Dickmann Real Estate Co.

The company arranged the sale of the 8-room residence of Carl G. Rathmann, 3886 Hartford street, to Mrs. Roy Martin, 4327 Jefferson avenue, St. Louis County, to Mr. and Mrs. Leo Kleis and 4[illegible] Harris avenue.

**Henry Morganthau's Brother Dies.**

By the Associated Press.

NEW YORK, May 21.—Maxwell L. Morganthau, a brother of Henry Morganthau, former American Ambassador to Turkey, died here today after an illness of three weeks. He was 67 years old. He came to this country from Germany when he was six years old. He is survived by his widow and two married daughters.

**Advice to Home Builders.**

Wisdom seeks to impress strongly the need for considering your home building as a strict business proposition—a financial investment upon which you may expect a return of full value in service and satisfaction.



Garages—Brick or Frame.
Porches—Enclosures—
Remodeling and Repairing.
Cash Terms or on Easy Payments
E. L. RIDKER CO.
4060 W. PINE BL.
LIndell 8350 PArkview 4300



We will build a modern 5-room efficiency brick bungalow like this for
$4250
or bid on your plan.
Financing arranged if wanted
Grant Wyatt
Century Bldg. CEntral 6060

Lumber Repairing Is Cheap While Neglect Is Costly
SAVE your money by investing wisely now in necessary repairs.
Put your house in order with a little easy work and there won't be any big, hard bills later on.
We have everything that you need for these odd jobs. Stop in and tell us what has to be done. You'll find that we can suggest many easy and economical ways of getting the job finished right.
Vandeventer Lumber Company
VIctor 4048 4533 DeTonty



Your Home
Does it need a new roof, painting, guttering or any other repairs?
Consult us about a plan to finance this—repay us in small installments out of your income. Regular payments earn interest.
Bring Us Your Financial Troubles
SURETY LOAN AND THRIFT CO.
CITY CLUB BLDG. 1022 LOCUST ST.
OPEN MONDAYS UNTIL 7 P. M.



Look! Cheaper Than Rent!
It Is Easy to Own Your Home
Only $25 Cash $15 Monthly
Specifications
House is 22 feet wide by 24 feet deep. Has living room, bedroom, kitchen and spacious clothes closet. Wired for electricity. Set on three lines of 6x8 girders with concrete posts and concrete footings; 2x4 studs 16 inches on center; 2x6 rafters; painted two coats outside, inside woodwork stained and varnished; chimney lined with 9x13 tile; 4x8 rear porch, latest design California front entrance.
YOU can own this beautiful Manchester home on terms that cost you less than rent. If you have a lot we will build it for you for only $1296. This offer good only for a limited time. You pay only $25.00 cash, and pay the balance at the rate of $15.00 monthly. Many other designs from which to choose.
Come see the Manchester Model Home at 1226 S. Vandeventer Av. in which is used the same high-grade lumber and workmanship that you get when you buy a Manchester Home.
Open Every Day Including Sunday Until 8 P. M.
Phone GRand 2050, Saturday Afternoon GRand 7839
Manchester Manufacturing Co.
1210 S. Vandeventer Av., St. Louis
GET OUR HOME BUILDERS' BOOK FREE.



## GLOBE STORES FIRM PLANS EXPANSION

Maurice Landau, Founder of Company, Renews Lease for Present Home, Additional Property.

Globe-Stores Corporation has leased, for a long term of years, the property now occupied by the Globe Store at 721-23-25-27 Franklin avenue, and the additional and adjoining property at 906-08-10-12 North Eighth street. The lease was negotiated between Maurice Landau and Frank Paul, for the store, and Howard O. Edmonds and Elias S. Gatch for the Burnes Estate.

Franklin avenue is to be widened 30 feet, and in view of this improvement, rebuilding of the store will begin June 1. The Eighth street side will be rebuilt first, then the Franklin avenue side. The work will be so arranged as not to interfere with business. The management contemplates adding new lines to the stock, including shoes and women's wear. The Globe was founded in 1874 at 712 Franklin avenue, by Maurice Landau. Its present head, and it has remained on the same block for 54 years.

## HOLBROOK-BLACKWELDER REPORT ACTIVE MARKET

The Holbrook-Blackwelder Real Estate Trust Co. reports an exceedingly active market for residence property, as shown by the numerous sales for residence lots in Moorlands Park and Moorlands addition.

There are over 103 homes either occupied or under construction and many more are contemplated for immediate construction. The improvements in Moorlands Park were completed sometime ago and the trustees at present are completing plans for beautifying the parks and parkways with trees and shrubbery. The Moorland Land Co. laid out trees in the parkways in the residence section of Moorlands Addition and have recently completed an electric street lighting system, beautiful street entrances, gateways, and are now completing the sidewalks remaining unfinished.

The few remaining residence lots are offered for immediate sale.

## SEVERAL SALES FOR ESTATE MADE BY RENGEL-WEBER

The Rengel-Weber Co., 7539 South Grand boulevard, has closed the following sales:

Cottage, 5724 Michigan avenue, for the Neels Estate to Joseph Had.

Double flat, 603-05 Rutger street, for the Bieger Estate to J. Edward Hurlebaus.

Vacant lot on west side of Virginia avenue, north of Meramec, for the Henry-Liermann Estate to Bernard Braun.

Flat, 3241-45 Wisconsin avenue, for the Weinig Estate.

Cottage, 1941 President street for William Winkler to Hannah Yurick.

Lot on Rhodes avenue for Frank Smith to a client.

Residence at 3920 Connecticut street for Henry H. Miller to Philip Spitznagel.

Residence, 421 North Elm street, Webster Groves, for Anna Elizabeth Grady to Nels Brown.

## SALES AND SEVERAL LEASES BY ISAAC T. COOK & CO., INC.

Isaac T. Cook & Co., Inc., in conjunction with the O. J. McCawley Real Estate Co., reports having sold the northeast corner of Twenty-ninth and Locust streets, owned by the Midwest Amusement & Realty Co., to a client of the McCawley Co. The lot, 88 by 120 feet, will be improved by the purchasers.

Other transactions included: Governick Hat Co., millinery manufacturers, 718 Washington avenue, long-term lease on third floor of loft building, northeast corner of Tenth street and Washington avenue, from Edward Martin Estate; C. E. Witter Co., lease on portion of fourth floor, Pineate Building, 300 Pine street, and first floor space Paul Brown Building, Ninth and Olive streets, leased to Irwin L. Stauder for a drug store.

## BUNGALOWS AND FLATS SOLD BY YECKEL, EARICKSON & CO.

The Yeckel Earickson & Co., Inc., reports these sales: Northwest corner Eichelberger and Hummel to John C. Grellner for Lillie M. Andrews and Nellie W. Frankel; 4746 Newport avenue, brick bungalow for Mrs. Catherine Mikush; 4241 Lexington avenue, single brick flat to a client for Mike and Selma Kloos; 4806 Milentz avenue, brick flat to Geo. Schaefer for Catherine Brader; Times Beach lot to L. O. H. Folsom for A. J. Hemmen; lot on the north side of Sacramento avenue to Catherine Kelly for Lydia Head; 5227 Itaska street, brick bungalow to Edwin Littlefield for Eva B. Draffen.

## GRAVOIS-WEBER PARK SALES FOR THE WEEK

Gravois-Weber Park reports the following sales for the week: Lot on south side of Wayne avenue to P. Sedenka for $2300; lot east side of Vasel avenue to Chas. Lewis for $1000; lot on Gravois avenue to E. L. Pearson; lot to J. M. Spalding for $480.

**Realty Firm Banquet.**

The first quarterly banquet of the Watson-O'Rourke Co. was held at the Bevo Mill on April 27. Mr. Lang, secretary of the Real Estate Exchange, and Eugene Sartorius, spoke.



## ER

**EASE EALTY CO.**
sports long
Recreation
basement of
Sixth street.
3809 Fill-
Laudel to
galow, $529
n Sauer to
flat, 3424
Mrs. Sophia
aniels; bun-
avenue, for
to Henry
2739 Ann
Vogel to
3308 South
Giesecking.
old; 8-room
hoven for
ald Rauss;
r Julius F.
ann; store
y Helfrich,
W. Krum-
for Oscar
ollmar; lot,
or W. Bu-
ottage, 5206
. Hel-
sdorf.

**-ROOM ASTLEMAN**
rts the sale
residence at
e for John
Gorath.

**Umbrellas.**
lla, May 21.
with a re-
Duke and
Kings Park,
however,
n which the
od holding
couple left
They will
y and leave

**AL**
grounds.
th motto.
tive.
$3.00
lle, Tenn.

## J. F. DICKMANN COMPANY REPORTS WEEK'S ACTIVITIES

Closing of negotiations whereby Queen's Work, a Catholic publication, obtained a suite of eight offices and the Builders' Engineering Co. a suite of four offices in the Dickmann Building at Grand boulevard and Arsenal street, is announced by the Joseph F. Dickmann Real Estate Co.

The company arranged the sale of the 8-room residence of Carl G. Rathmann, 3886 Hartford street, to Mrs. Roy Martin, 8327 Jefferson avenue, St. Louis County, to Mr. and Mrs. Leo Klein and 625 Harris avenue.

**Henry Morganthau's Brother Dies.**
By the Associated Press.

NEW YORK, May 21.—Mengo L. Morganthau, a brother of Henry Morganthau, former American Ambassador to Turkey, died here today after an illness of three weeks. He was 67 years old. He came to this country from Germany when he was six years old. He is survived by his widow and two married daughters.

**Advice to Home Builders.**

Wisdom seeks to impress strongly the need for considering your home building as a strict business proposition—a financial investment upon which you may expect a return of full value in service and satisfaction.



**Garages—Brick or Frame. Porches—Enclosures—Remodeling and Repairing.**
Cash Terms or on Easy Payments
**E. L. RIDKER CO.**
4060 W. PINE BL.
Lindell 9350 PArkview 4286W

**We will build a modern 5-room efficiency brick bungalow like this for**
**$4250**
or bid on your plan.
Financing arranged if wanted
**Grant Wyatt**
Century Bldg. CEntral 0866

**r Repairing Is Cheap**
**le Neglect Is Costly**
investing wisely now in necessary repairs.
order with a little easy work and there won't be
en.
that you need for these odd jobs. Stop in and tell
e. You'll find that we can suggest many easy and
ing the job finished right.
**nter Lumber Company**
4533 DeTonty

## SALES AND SEVERAL LEASES BY ISAAC T. COOK & CO., INC.

Isaac T. Cook & Co., Inc., in conjunction with the O. J. McCawley Real Estate Co., reports having sold the northeast corner of Twenty-ninth and Locust streets, owned by the Midwest Amusement & Realty Co., to a client of the McCawley Co. The lot, 88 by 135 feet, will be improved by the purchasers.

Other transactions included: Governick Hat Co., millinery manufacturers, 718 Washington avenue, long-term lease on third floor of loft building, northeast corner of Tenth street and Washington avenue, from Edward Martin Estate; C. E. Witter Co., lease on portion of fourth floor, Pineate Building, 800 Pine street, and first floor space Paul Brown Building, Ninth and Olive streets, leased to Irwin L. Stauder for a drug store.

## BUNGALOWS AND FLATS SOLD BY YECKEL, EARICKSON & CO.

The Yeckel Earickson & Co., Inc., reports these sales: Northwest corner Eichelberger and Hummel to John C. Greilner for Lillie M. Andrews and Nellie W. Franke; 4745 Newport avenue, brick bungalow for Mrs. Catherine Mikush; 4241 Lexington avenue, single brick flat to a client for Mike and Selma Kloos; 4806 Milentz avenue, brick flat to Geo. Schaefer for Catherine Brader; Times Beach lot to L. O. H. Erickson for A. J. Hemanen; lot on the north side of Sacramento avenue to Catherine Kelly for Lydia Head; 5227 Itaska street, brick bungalow to Edwin Littlefield for Eva B. Draffen.

## GRAVOIS-WEBER PARK SALES FOR THE WEEK

Gravois-Weber Park reports the following sales for the week: Lot on south side of Wayne avenue to P. Sedenka for $2300; lot east side of Vasel avenue to Chas. Lewis for $1000; lot on Gravois avenue to E. L. Peterson; lot to J. M. Spalding for $400.

**Realty Firm Banquet.**

The first quarterly banquet of the Watson-O'Rourke Co. was held at the Bevo Mill on April 27. Mr. Lang, secretary of the Real Estate Exchange, and Eugene Sartorius, spoke.

**Your Home**
Does it need a new roof, painting, guttering or any other repairs?
Consult us about a plan to finance this—repay us in small installments out of your income. Regular payments earn interest.
*ing Us Your Financial Troubles*
**LOAN AND THRIFT CO.**
G. 1022 LOCUST ST.
N MONDAYS UNTIL 7 P. M.

**Cheaper Than Rent!**
Easy to Own Your Home
Only $25 Cash $15 Monthly
YOU can own this beautiful Manchester home on terms that cost you less than rent. If you have a lot we will build it for you for only $1296. This offer good only for a limited time. You pay only $25.00 cash, and pay the balance at the rate of $15.00 monthly. Many other designs from which to choose.
Come see the Manchester Model Home at 1256 S. Vandeventer Av. in which is used the same high-grade lumber and workmanship that you get when you buy a Manchester Home.
Open Every Day Including Sunday Until 5 P. M.
Phone GRand 2050. Saturday Afternoon GRand 7839
**Manchester Manufacturing Co.**
1210 S. Vandeventer Av., St. Louis
**HOME BUILDERS' BOOK FREE**

# GLOBE STORES FIRM PLANS EXPANSION

Maurice Landau, Founder of Company, Renews Lease for Present Home, Additional Property.

Globe Stores Corporation has leased, for a long term of years, the property now occupied by the Globe Store at 721-23-25-27 Franklin avenue, and the additional and adjoining property at 906-08-10-12 North Eighth street. The lease was negotiated between Maurice Landau and Frank Paul, for the store, and Howard O. Edmonds and Elias S. Gatch for the Burnes Estate.

Franklin avenue is to be widened 30 feet, and in view of this improvement, rebuilding of the store will begin June 1. The Eighth street side will be rebuilt first, then the Franklin avenue side. The work will be so arranged as not to interfere with business. The management contemplates adding new lines to the stock, including shoes and women's wear. The Globe was founded in 1874 at 712 Franklin avenue, by Maurice Landau, its present head, and it has remained on the same block for 54 years.

## HOLBROOK-BLACKWELDER REPORT ACTIVE MARKET

The Holbrook-Blackwelder Real Estate Trust Co. reports an exceedingly active market for residence property, as shown by the numerous sales for residence lots in Moorlands Park and Moorlands addition.

There are over 103 homes either occupied or under construction and many more are contemplated for immediate construction. The improvements in Moorlands Park were completed sometime ago and the trustees at present are completing plans for beautifying the parks and parkways with trees and shrubbery. The Moorland Land Co. laid out trees in the parkways in the residence section of Moorlands Addition and have recently completed an electric street lighting system, beautiful street entrances, gateways, and are now completing the sidewalks remaining unfinished.

The few remaining residence lots are offered for immediate sale.

## SEVERAL SALES FOR ESTATE MADE BY RENGEL-WEBER

The Rengel-Weber Co., 3539 South Grand boulevard, has closed the following sales:

Cottage, 5724 Michigan avenue, for the Neels Estate to Joseph Had.

Double flat, 603-05 Rutger street, for the Bieger Estate to J. Edward Hurlebaus.

Vacant lot on west side of Virginia avenue, north of Meramec, for the Henry Liermann Estate to Bernard Braun.

Flat, 3341-45 Wisconsin avenue, for the Weinig Estate.

Cottage, 1941 President street, for William Winkler to Hannah Yurick.

Lot on Rhodes avenue for Frank Smith to a client.

Residence at 3920 Connecticut street for Henry H. Miller to Philip Spitznagel.

Residence, 421 North Elm street, Webster Groves, for Anna Elizabeth Grady to Nels Brown.

## Proposed Building for Globe Stores Corporation



## ALBERT WENZLICK CO. REPORTS FLAT AND BUNGALOW SALES

The Albert Wenzlick Real Estate Co. reports the following sales: Business property of two stores and flats above at 1801 Chouteau avenue, for Charles J. and Alma Wachtel to a client; double flat at 5565-67 Ashland avenue, for Anna Heidorn to a client of the Harry Fine Real Estate Co.; residence of 16 rooms at 4355 Washington boulevard for Carl Brueggerman to Sharkey Undertaking & Auto Service Co.; bungalow at 2330 Sulphur avenue, for Harry C. Vollmar to William J. and Blanche Volk; single flat at 4221 Humphrey street, for a client of the Harry Fine Real Estate Co. to Anna Heidorn; cottage 3027 Arlington avenue, for Roy H. and Mary Eggelston to Sigmund T. and Minnie Obie; bungalow 5808 Highland, for Jacob and Martha Schober to John and Barbara Stuyvaert; cottage at 4209 San Francisco street, for Henry T. and Phoebe Nagel to Fred C. and ONeida Winkler; single flat 1823 South Twelfth street, for a client of the Harry Fine Co. to Anna Heidorn; cottage at 3619 Palm street, for John and Barbara Stuyvaert to Jacob and Martha Schober.

## FRANK SEBASTIAN BUYS WEBER PLACE SUBDIVISION

Frank Sebastian South Side real estate dealer, has purchased Weber Place subdivision and is having 35 modern frame bungalows erected on the tract.

Each building will have four rooms, tile bath, hardwood floors and furnace. The lots are 220 feet deep.

Six are now ready for occupancy, and several have been sold.

To see the buildings, go to 8100 Gravois avenue (Tiemann avenue), then three blocks east on Tiemann avenue, between Kammerer and Hildesheim avenues, one block north of Seibert avenue. The buildings are close to a public school, churches, stores and theater.

## C. H. M'DONALD CO. SELLS MOORLANDS PARK HOME SITE

The C. M. McDonald Real Estate Co. reports the sale of lot 23 in block 11 in Moorlands Park, fronting 75 feet on the east side of Claytonia Terrace, for a client of Moresi-Prange Realty Co., to Therera M. and Ella V. Bauer.

## HOTELS

ALCAZAR HOTEL, 3127 Locust—Cafe: $1 day; weekly rates; tub, shower baths; garage. (c8)

EMPRESS-RIALTO HOTEL near Grand and Olive—Nice, clean rooms, $1 and up; weekly rates. 3534 Olive st. (99)

HUNTINGTON and PERSHING HOTEL, 5360 Pershing; beautifully furnished rooms, $7 up weekly; complete hotel service. (c8)

IDEAL HOTEL, 2800 Locust—Running water, baths; $1 day, $4 week up. (c8)

LORRAINE, 408 N. Euclid (corner McPherson)—Rooms, connecting bath. (c63)

WELBORN APARTMENTS, 4065 West Pine—Why pay hotel rates when you can get more comfort in a newly furnished apartment for less? Call for sample apartment.

NEWSTEAD HOTEL—All conveniences, with free fan, dining room service; moderate rates. Phone Forest 5800.

NEW VON-DEL, 3883 Enright; American and European plan; best table in city. (c7)

SPECIAL RATES, $5 up weekly. Blue Grass Hotel, 4040 Olive st. (c8)

**CABANNE HOTEL**
5545 Cabanne; homelike atmosphere; rooms, single and en suite; private baths, phones; American plan; unexcelled meals; under new management. CAbany 8905. (5)

**ROSELLE HOTEL**
4145 LINDELL BL.
American and European plan; room and board as low as $55 per month. Rooms as low as $25 per month. Lindell bus stops at door. Lindell 5300. (c99)

## APARTMENTS

### APARTMENTS FOR RENT

**WANTS TO SUBLEASE, LEAVING CITY**
An elegant 8-room efficiency, attractively arranged, beautifully decorated, large living room, front sun parlor with Murphy 3 bedrooms with two baths. Phone PArkview 0482 today or Garfield 1427.

### Central

FRANKLIN, 3501—6 rooms, janitor service; newly decorated; $65; open. (c65)

### North

ATHLONE, 4344—6-room apartment; adults. Colfax 4378R.

CARRISON, 3028—First floor south; new 4-room apartment; heat, hot water and janitor service; $65.

CULPEPPER, 4000—Main 1658.

**GRAND, 2136 E.—Efficiency; new building, heat, janitor service. (c)**

GRAND, 2836 N.—4 rooms, sunroom; 2d or 3d floor. **WILL C. WISSMATH. LINDELL 0377.**

HEBERT, 3751—3 rooms; conveniently located; bus at door. (c)

HOLLY, 4202—4 rooms. Murphy bed, steam heat; $50. (c62)

MULLANPHY, 2118—3 and 4 rooms, steam heat; hot water; tub and shower baths; janitor service; $25 to $33 month.

ST. LOUIS, 3529—3-room apartment with Murphy bed; tile bath, gas stove and icebox furnished; heat and janitor service; sun parlor.

HARTWIG-DISCHINGER, 2808 N. Grand.

### Northwest

ASHLAND, 4704—2 lovely, light rooms, kitchenette; newly decorated; corner; private; $40. (c)

EMMERT, 4227—4 rooms, sunroom; first and Olive—Nice, clean rooms, $1 and up; weekly rates. 3534 Olive st. (99)

HUNTINGTON and PERSHING HOTEL, 5360 Pershing; beautifully furnished rooms, $7 up weekly; complete hotel service. (c8)

IDEAL HOTEL, 2800 Locust—Running water, baths; $1 day, $4 week up. (c8)

LORRAINE, 408 N. Euclid (corner McPherson)—Rooms, connecting bath. (c63)

WELBORN APARTMENTS, 4065 West Pine)—Why pay hotel rates when you can get more comfort in a newly furnished apartment for less? Call for sample apartment.

NEWSTEAD HOTEL—All conveniences, with free fan, dining room service; moderate rates. Phone Forest 5800.

NEW VON-DEL, 3883 Enright; American and European plan; best table in city. (c7)

SPECIAL RATES, $5 up weekly. Blue Grass Hotel, 4040 Olive st. (c8)

**CABANNE HOTEL**
5545 Cabanne; homelike atmosphere; rooms, single and en suite; private baths, phones; American plan; unexcelled meals; under new management. CAbany 8905. (5)

**ROSELLE HOTEL**
4145 LINDELL BL.
American and European plan; room and board as low as $55 per month. Rooms as low as $25 per month. Lindell bus stops at door. Lindell 5300. (c99)

## APARTMENTS

### APARTMENTS FOR RENT

**WANTS TO SUBLEASE, LEAVING CITY**
An elegant 8-room efficiency, attractively arranged, beautifully decorated, large living room, front sun parlor with Murphy 3 bedrooms with two baths. Phone PArkview 0482 today or Garfield 1427.

### Central

FRANKLIN, 3501—6 rooms, janitor service; newly decorated; $65; open. (c65)

### North

ATHLONE, 4344—6-room apartment; adults. Colfax 4378R.

CARRISON, 3028—First floor south; new 4-room apartment; heat, hot water and janitor service; $65.

CULPEPPER, 4000—Main 1658.

**GRAND, 2136 E.—Efficiency; new building, heat, janitor service. (c)**

GRAND, 2836 N.—4 rooms, sunroom; 2d or 3d floor. **WILL C. WISSMATH. LINDELL 0377.**

HEBERT, 3751—3 rooms; conveniently located; bus at door. (c)

HOLLY, 4202—4 rooms. Murphy bed, steam heat; $50. (c62)

MULLANPHY, 2118—3 and 4 rooms, steam heat; hot water; tub and shower baths; janitor service; $25 to $33 month.

ST. LOUIS, 3529—3-room apartment with Murphy bed; tile bath, gas stove and icebox furnished; heat and janitor service; sun parlor.

HARTWIG-DISCHINGER, 2808 N. Grand.

### Northwest

ASHLAND, 4704—2 lovely, light rooms, kitchenette; newly decorated; corner; private; $40. (c)

ENFRESS-RIALTO HOTEL near Grand and Olive—Nice, clean rooms, $1 and up; weekly rates. 3534 Olive st. (99)

HUNTINGTON and PERSHING HOTEL, 5360 Pershing; beautifully furnished rooms, $7 up weekly; complete hotel service. (c8)

IDEAL HOTEL, 2800 Locust—Running water, baths; $1 day, $4 week up. (c8)

LORRAINE, 408 N. Euclid (corner McPherson)—Rooms, connecting bath. (c63)

WELBORN APARTMENTS, 4065 West Pine)—Why pay hotel rates when you can get more comfort in a newly furnished apartment for less? Call for sample apartment.

NEWSTEAD HOTEL—All conveniences, with free fan, dining room service; moderate rates. Phone Forest 5800.

NEW VON-DEL, 3883 Enright; American and European plan; best table in city. (c7)

SPECIAL RATES, $5 up weekly. Blue Grass Hotel, 4040 Olive st. (c8)

**CABANNE HOTEL**
5545 Cabanne; homelike atmosphere; rooms, single and en suite; private baths, phones; American plan; unexcelled meals; under new management. CAbany 8905. (5)

**ROSELLE HOTEL**
4145 LINDELL BL.
American and European plan; room and board as low as $55 per month. Rooms as low as $25 per month. Lindell bus stops at door. Lindell 5300. (c99)

## APARTMENTS

### APARTMENTS FOR RENT

**WANTS TO SUBLEASE, LEAVING CITY**
An elegant 8-room efficiency, attractively arranged, beautifully decorated, large living room, front sun parlor with Murphy 3 bedrooms with two baths. Phone PArkview 0482 today or Garfield 1427.

### Central

FRANKLIN, 3501—6 rooms, janitor service; newly decorated; $65; open. (c65)

### North

ATHLONE, 4344—6-room apartment; adults. Colfax 4378R.

CARRISON, 3028—First floor south; new 4-room apartment; heat, hot water and janitor service; $65.

CULPEPPER, 4000—Main 1658.

**GRAND, 2136 E.—Efficiency; new building, heat, janitor service. (c)**

GRAND, 2836 N.—4 rooms, sunroom; 2d or 3d floor. **WILL C. WISSMATH. LINDELL 0377.**

HEBERT, 3751—3 rooms; conveniently located; bus at door. (c)

HOLLY, 4202—4 rooms. Murphy bed, steam heat; $50. (c62)

MULLANPHY, 2118—3 and 4 rooms, steam heat; hot water; tub and shower baths; janitor service; $25 to $33 month.

ST. LOUIS, 3529—3-room apartment with Murphy bed; tile bath, gas stove and icebox furnished; heat and janitor service; sun parlor.

HARTWIG-DISCHINGER, 2808 N. Grand.

### Northwest

ASHLAND, 4704—2 lovely, light rooms, kitchenette; newly decorated; corner; private; $40. (c)

EMMERT, 4227—4 rooms, sunroom; 2d or 3d floor; heat, janitor service; $50; open. (c)

FAIRFAX, 4400—Modern 4-room apartment; heat, janitor service; $60

# 1200 APARTMENTS, DWELLINGS, HOUSES, FLATS Wanted, For Rent and For Sale in these columns today.

## APARTMENTS FOR RENT — West

PERSHING, 4443—New, 4 rooms, decorated, refrigerator, range, janitor.

### PERSHING APARTMENT
5523 Pershing; 5 rooms, second floor; sun parlor; in arbor bed; choice apartment; rent reduced.
HAUSCHULTE R. E. CO., 2407 N. Bway.

### PERSHING APARTMENTS
5290 Pershing; 4 rooms; 2 full sized beds.
5335 Clara; 6 rooms; large porch.
5907 Washington; 4 rooms, sun parlor.
5724 Cabanne; 5 rooms, second floor.
609 Hamilton; 4 rooms, sun parlor.
DIESTELHORST, FOrest 1294.

### PERSHING APARTMENTS
5388 Pershing; 4 rooms; 2 full-sized beds.
FINEST LOCATION IN CITY.
What! look at Town Square apartments! They are the largest for the money in the city; newly decorated; splendid markets nearby; and street cars, busses and service cars. FOrest 1294. See janitor.

### MARNE APARTMENTS
5328 PERSHING.
To those who are interested in pleasant environment: we extend a cordial invitation to visit this apartment building and learn why our guests remain over a period of years. The manager will be glad to show you desirable 3 and 5-room efficiency units and quote attractive rents. Cabany 6640. (c83)

### 5568 PERSHING
(CHALFONTE APARTMENTS)
4, 5 and 6 room efficiency; light, gas, ice and janitor service furnished. Liberal concession.
MERCANTILE TRUST CO.
Eighth & Locust Sts. (c7)

### MAURETANIA
5540 PERSHING AV.
4 and 6 room efficiency, beautiful lobby and pleasant surroundings; once a tenant in the Mauretania, always a tenant. Call manager Cabany 5227.
M. H. RODEMYER & CO.,
109 N. 8th St. Main 4124

### "Pettingill Apartment"
5630 PERSHING
Nice 3-room efficiency; living room, dressing closet, kitchen, bath; electricity and gas included; fine location; within 5 minutes' walk of Forest Park; free tennis courts, etc. Rent $50. Manager at building.
Oreon E. & R. G. Scott, 800 Chestnut.

### Plaza Drive Apartments
South Side Pershing, West of Union
CHEAP RENT
$70.00 $75.00 $80.00
CONCESSIONS
Four nice rooms, 6-room efficiency. See manager at 281 Plaza Drive.
First floor, Prime Forest 4400.
Each apartment occupies entire floor space of each building, giving unusual light and air for each room.
Rent includes gas and electricity, 2 in-a-door beds, icebox and gas stove in high-class neighborhood. Extra fine.
OREON E. & R. G. SCOTT,
800 CHESTNUT

PLYMOUTH, 3864—4 rooms, sun parlor; newly decorated; $70. (c)
PLYMOUTH, 5863—5 rooms, sunroom, 1st floor; $70.
E. A. THOMPSON, 5872 Delmar.
ROSEBURY, 6327 N.—Sublease 4 rooms and sun parlor. Parkview 2481.
ROSEBURY DRIVE, 6235—2d floor; 6 rooms; 2 baths. Frigidaire; $125 month.
ROSEBURY, 6312 N. (De Mun)—First or third floor; 5 rooms, sun parlor and porch; rent right.
ROSEBURY, 6320—Second floor east; 4 rooms; in beautiful condition; rent reasonable. DUBINSKY REALTY CO.
SAN BONITA, 6624—New building; 4 rooms; tile bath; modern; garage; $80.
OREON E. & R. G. SCOTT, 800 Chestnut.
SAN VICENTE, 6501—Second floor; first class; elegant apartment; tile bath, shower; fine high, light location.
SARAH, 5620—WESTMINSTER—Northeast corner; beautiful, new efficiency, including electric gas, breakfast set, refrigerator, linen, kitchen cabinet. Murphy bed; very reasonable. (c)

### Sherwood Court Apartments
Northwest corner Taylor and McPherson, now available apartment of 6 rooms, $80; apartment of 5 rooms, $70; apartment of 7 rooms, $100; apartments in very good condition. See manager premises or call
DUBINSKY REALTY CO.,
MAin 2737-2738

SYRACUSE, 227—5 rooms, Murphy bed, P. CORNWELL R. E. CO., 111 N. 7th.
SYRACUSE, 234—Attractive 5 rooms, heat, janitor, special rate.
SYRACUSE, 715—Five rooms, sun porch, first or third floor; rent reduced. Parkview 0640M.
SYRACUSE, 5—5 rooms; cheap to good tenant. See Mr. Brinton on premises or call Hiland 1278. (c62)
UNION, 4153—Second floor apartment; 6 large rooms, steam heat, janitor service; rent $85; will decorate to suit.
GIRARDIN REAL ESTATE, 213 Chestnut.
UNION, 1447 N.—Four rooms, in-a-der bed, dressing room; open front porch; open. See janitor. Call Elmer A. Brandt, Hiland 5337. (c)
UNION, 1208 N.—5 large rooms, bath, hardwood floors; will decorate to suit tenant; rent $60. Call Mr. Martin, HARTWIG-DISHINGER, 2808 N. Grand. Lindell 2944.
UNIVERSITY, 6633 (University City)—Duplex apartment, 7 rooms, first floor west. CAbany 3940W.
UNIVERSITY PLACE, 6949—Second floor west; 4 rooms and sun parlor; steam heat, janitor service; garage optional. Wash-ington University. ANDERSON-STACK-BUERMANN, 808 Chestnut.
VERNON, 5250—4 large rooms; tile bath, screened porch and garage.
SCHWANKER REALTY CO., 909 Chestnut.
WALTON, 1100—5 rooms; janitor service; open; convenient; now $65. (c)
POWROY-BERG R. E. CO. FOrest 7067.
WARWICK COURT, 5638 to 48 Kingsbury pl.—Choice 6, 7 and 8 room apartments; sun parlors; baths; open; possession very reasonable; $135 to $155.
OREON E. & R. G. SCOTT, 800 Chestnut.
WASHINGTON AND NEWSTEAD, southeast corner 5-room efficiency. Call Hiland 3358.
WASHINGTON, 5915 — First floor, 5 rooms, open front court.
DAVID BAILEY, REALTOR, Main 1079.
WASHINGTON, 6100-11—4 rooms; skylight; will decorate to suit tenant; rent reduced.
JOHN H. ABBOTT, Realtor, 709 Chestnut.
WASHINGTON, 6120 (second floor)—Lovely 4-room apartment, in fine order; elegant, modern fixtures just installed.
HEFFERNAN, 314 Wainwright Bldg.
WASHINGTON, 5885—7 rooms, including large sun sleeping porch; adjoins school; owner on place; $100 per month.
WASHINGTON CT., 5900—At 61S Clara, third floor east; 5 rooms, including sun parlor; newly decorated; rent reduced. FRANCISCUS REALTY CO., 804 Chestnut.
WASHINGTON, 4471—First floor of nice family apartment, suitable for 2 or 3 grown people; heating and janitor; $50; references.
GRAHAM & MONTEITH, 608 Chestnut.
WASHINGTON, 6114—First floor; four rooms; will decorate to suit; special inducement to responsible tenant; reasonable.
DUBINSKY REALTY CO.,
504 Wainwright Bldg.
WASHINGTON, 4505 (northwest corner Taylor)—6 rooms, with 2 baths; will decorate to suit and make special inducements.
HENRY R. WEISELS, INC.,
Main 4557. Eighth and Chestnut.

### UNIVERSITY
3701 WASHINGTON
One block west of Grand bl.; 3 and 5 room efficiency; heat, hot water, gas and electricity furnished. Call Manager, JEfferson 7264, or
M. H. RODEMYER & CO.,
109 N. 8th St. MAin 4124

### BOULEVARD
4001 WASHINGTON
Centrally located; living room, with in-a-der bed, kitchenette and bath; heat, hot water, gas and electric current furnished. Rents $53 and up. Call Manager, JEfferson 7663, or
M. H. RODEMYER & CO.,
109 N. 8th St. MAin 4124

WATERMAN, 5318-22—3 rooms, 2 sun-rooms; open; $60. Hiland 4678. (c62)
WATERMAN, 6070 (second east)—Four rooms, reception hall. Inquire first east.
WATERMAN, 6548—7 rooms, reception hall, bath, with showers; also garage. Cabany 5940 or Cabany 1762J. (c62)
WATERMAN, 6501—6 rooms, 2 baths; sleeping porch; newly decorated throughout; reasonable rent. (c)
WATERMAN, 6135—4 rooms, 2 baths, studio living room; garage; rent reduced.
A. G. BLANKE R. E. CO., 711 Chestnut.

## APARTMENTS FOR RENT — West

WATERMAN, 5265—7 rooms, heat, janitor service; clean, splendid condition. For particulars call Parkview 7394. (c62)
WATERMAN, 5592—8-room apartment, newly decorated; all new fixtures. PARKview 1240J. (c)
WATERMAN, 5560—Sublease, 6 large rooms, concession; open. CAbany 2864R. (c58)
WATERMAN AND BELT (northwest corner)—1st floor east, consisting of living room, dining room, kitchen, 3 bedrooms, sun parlor, sleeping porch, 2 baths, shower; newly decorated; open. Parkview 2180J.
EUGENE F. ALTHEIMER, WILLIAMS & CALMER, INC., 817 Chestnut st.
5295 Waterman av., 7 rooms.....$100 00
6317 Washington, 6 rooms, sun parlor..... 125 00
412 N. Union bl., 6 rooms..... 125 00
5801 Washington, 6 rooms, sun parlor..... 85 00
3804 West Pine, 6 rooms, sun parlor..... 70 00
5945 Washington, 4 rooms sun parlor..... 70 00
6424 Cates, 4 rooms, sleeping porch 60 00
HEMMELMANN-SPACKLER REAL ESTATE, 7470 Chestnut.

### 5281 WATERMAN—INSPECT
4 large rooms, dressing closet, Murphy bed, hardwood floors, tiled walls in bath, gas stove, icebox; will decorate.
P. F. CORNWELL R. E. CO., 111 N. 7th.
WESTGATE, 608—also Delmar, 6831—4-room efficiency; $57.50. Call Parkview 2292. (c99)
WESTGATE, 715—Five rooms, sun porch, built-in bed, garage. E. L. BAKEWELL, Garfield 5535. 118 N. 7th. (c)
WESTGATE, 831—Beautiful 5 rooms; newly decorated; exposure 3 sides; heat, janitor service; $62.50. (c99)
WESTGATE, 869—4-2 room efficiency; in first-class condition; icebox, stove, furnished; janitor service; $50. (c99)
WESTGATE, 1—Choice, strictly modern; second floor; just off Delmar.
SAVINGS TRUST CO.,
Chestnut 4910 Delmar 1.
WESTGATE, 827—5 rooms and bath, sun parlor, Murphy bed, first-class condition; near Catholic Church; rent reduced; janitor service; third floor; garages $80 month.
WESTGATE, 740-749 — Choice 6-room apartment; low rent and exceptional service. $80.
MATHEWS REAL ESTATE CO.,
2nd floor, 315 Chestnut st.

### 761 WESTGATE
5 rooms, sun parlor and sleeping porch; all newly decorated; first and third floors; special inducement.
SINGER-KLEIN REALTY CO., 104 N. 8th
Garfield 0035.

### NEW EFFICIENCY APARTMENT
857 WESTGATE
Living room, breakfast room and kitchenette; gas range, bed, dining board. Rent $55; also $60 and $65.
WEST END REALTY AND CONST. CO.,
FOrest 6227. 3416 Union.
WESTMINSTER PL., 5763—4 rooms and garage; second floor; liberal concessions. O. J. McCAWLEY R. CO., Main 2814.
WESTMINSTER PL., 5796—3d floor; 4 rooms, sun parlor and sleeping porch; A1 condition. Call CAbany 1151W.
WESTMINSTER PL., 5797—2d floor; 4 rooms, sun parlor and sleeping porch; A1 condition. Call CAbany 1151W.
WEST PINE, 4171—3-room efficiency; Murphy bed, steam heat, janitor service; garage optional. (c99)
WEST PINE, 4215A—7 large, light rooms, hardwood floors, hot-water heat. Lin. 1400J.
WEST PINE, 4961—Beautiful, light 6 rooms, sun parlor, sleeping porch, 2 baths; large yard; garage if desired.
A. G. BLANKE R. E. CO., 711 Chestnut.
WEST PINE, 4225—Beautiful 5 room, 1st floor; modern bath; parquet floors; decorated consecutively. Call Westminster Place manager, 4296 Olive. Lindell 2005.
WEST PINE, 4242—New 3 rooms, 4-room efficiency; tile bath, hardwood floors, mechanical refrigeration, incinerator; reasonable rent.
JULIUS HALLER R. CO., 807 Chestnut.
WEST PINE, 3951—Apartment of 8 rooms with steam heat and janitor services furnished; will decorate to suit; rent very reasonable.
GOLDSTEIN REALTY CO.
Main 2400. 819 Chestnut st.
WOODLAND, 3966—5 rooms, modern; adults; open. CAbany 0868.
SPECIAL RATE, 1034 OAKVIEW PL., Forest Park; 5-room efficiency; garage, just west of Forest Park High-lands. (c62)
FOUR ROOMS AND SUN PARLOR, $57.50
N. Euclid; second floor south.
HENRY R. WEISELS, INC.,
Main 4557. Eighth and Chestnut.
WESTGATE, 608—also Delmar, 6831—4-room efficiency; $57.50. Call Parkview 2292. (c99)
WESTGATE, 715—Five rooms, sun porch, built-in bed, garage. E. L. BAKEWELL, Garfield 5535. 118 N. 7th. (c)
WESTGATE, 831—Beautiful 5 rooms; newly decorated; exposure 3 sides; heat, janitor service; $62.50. (c99)
WESTGATE, 869—4-2 room efficiency; in first-class condition; icebox, stove, furnished; janitor service; $50. (c99)
WESTGATE, 1—Choice, strictly modern; second floor; just off Delmar.
SAVINGS TRUST CO.,
Chestnut 4910 Delmar 1.
WESTGATE, 827—5 rooms and bath, sun parlor, Murphy bed, first-class condition; near Catholic Church; rent reduced; janitor service; third floor; garages $80 month.
WESTGATE, 740-749 — Choice 6-room apartment; low rent and exceptional service. $80.
MATHEWS REAL ESTATE CO.,
2nd floor, 315 Chestnut st.

### 761 WESTGATE
5 rooms, sun parlor and sleeping porch; all newly decorated; first and third floors; special inducement.
SINGER-KLEIN REALTY CO., 104 N. 8th
Garfield 0035.

### NEW EFFICIENCY APARTMENT
857 WESTGATE
Living room, breakfast room and kitchenette; gas range, bed, dining board. Rent $55; also $60 and $65.
WEST END REALTY AND CONST. CO.,
FOrest 6227. 3416 Union.
WESTMINSTER PL., 5763—4 rooms and garage; second floor; liberal concessions. O. J. McCAWLEY R. CO., Main 2814.
WESTMINSTER PL., 5796—3d floor; 4 rooms, sun parlor and sleeping porch; A1 condition. Call CAbany 1151W.
WESTMINSTER PL., 5797—2d floor; 4 rooms, sun parlor and sleeping porch; A1 condition. Call CAbany 1151W.
WEST PINE, 4171—3-room efficiency; Murphy bed, steam heat, janitor service; garage optional. (c99)
WEST PINE, 4215A—7 large, light rooms, hardwood floors, hot-water heat. Lin. 1400J.
WEST PINE, 4961—Beautiful, light 6 rooms, sun parlor, sleeping porch, 2 baths; large yard; garage if desired.
A. G. BLANKE R. E. CO., 711 Chestnut.
WEST PINE, 4225—Beautiful 5 room, 1st floor; modern bath; parquet floors; decorated consecutively. Call Westminster Place manager, 4296 Olive. Lindell 2005.
WEST PINE, 4242—New 3 rooms, 4-room efficiency; tile bath, hardwood floors, mechanical refrigeration, incinerator; reasonable rent.
JULIUS HALLER R. CO., 807 Chestnut.
WEST PINE, 3951—Apartment of 8 rooms with steam heat and janitor services furnished; will decorate to suit; rent very reasonable.
GOLDSTEIN REALTY CO.
Main 2400. 819 Chestnut st.
WOODLAND, 3966—5 rooms, modern; adults; open. CAbany 0868.
SPECIAL RATE, 1034 OAKVIEW PL., Forest Park; 5-room efficiency; garage, just west of Forest Park High-lands. (c62)
FOUR ROOMS AND SUN PARLOR, $57.50
N. Euclid; second floor south.
HENRY R. WEISELS, INC.,
Main 4557. Eighth and Chestnut.

### 4 ROOMS AND SUN PARLOR, $65.
4448 McPherson, 2d floor west; open.
EUGENE J. ALTHEIMER, WILLIAMS & CALMER, INC., 817 Chestnut st.

### "MONTH FREE"
1084 S. Taylor; block east of Forest Park; will decorate to suit; very cheapest in city; $50; $52.50.
J. W. BURIAN, 3107 Dominican. (c62)

### HI-POINTE
6529-31 San Bonita; 4 large rooms and sunroom; heat and janitor service.
WEST END REALTY AND CONST. CO.,
FOrest 6227. 3416 Union.

### AMELIA
N. E. CORNER BELT AND VERNON
Four-room apartments; rent $60 and up, decorated; make an offer.
M. H. RODEMYER & CO.,
109 N. 8th St. MAin 4124

PRINCESS APARTMENT—4-room efficiency; living room with in-a-der bed, breakfast room and kitchenette with ice-box and gas stove; rent $49.50.
BROWN REALTY CO.,
7161 Manchester. Hiland 0486. (c62)

### A VERY DESIRABLE APARTMENT
757 Westgate av., third floor.
Look at it and convince yourself; large sunny living room, with fireplace; large dining room; an elegant breakfast room; nice bedroom and sleeping porch and maid's room and bath.

### MARJO APARTMENT
2924 Sutton, first floor north; efficiency apartment, consisting of living room, with in-a-door bed, breakfast room, kitchenette, dressing closet with built-in chest of drawers, wardrobe, tile bath, stove and ice box, furnished; open. $52.50.
JOHN H. ABBOTT, Realtor, 709 Chestnut.
N. W. COR. FOREST PARK BL. AND TAYLOR
Beautiful well-arranged 4 and 5 room efficiency apartments; sliding alcove or dining room, 1 or 2 Murphy beds; large dressing closets, kitchen, ice box and stove furnished; tile bath; janitor service available will decorate to suit tenant; fine location. Low rents. Call LAclede 1965. (c99)

### NEWLY DECORATED, $70
6249 Cates; 5 rooms and sunroom, with Murphy bed; new paper, paint, shades; third floor west. Phone FOrest 4331W.

### 3 ROOMS—$50
Dressing closet; Murphy bed; $1445 Temple place; first floor south.
P. F. CORNWELL R. E. CO., 111 N. 7th.

### Claridge Apartments
Northwest corner Clara and Waterman av., 8 rooms, including large sun parlor; third floor west 2 baths; open for inspection; owner. Central 0314. (c53)

### LIBERAL CONCESSION
5515 Pershing; 5 rooms with sun parlor, in-a-der bed; janitor service.
FRANCISCUS REALTY CO., 804 Chestnut.

### KATHERINE APARTMENTS
4432 Washington, one small efficiency and 4-room efficiency; gas, electric, gas, and janitor service; garage on premises; rent very reasonable. DElmar 4916.

### Choice 4-Room Apartment, $70
Beautiful first floor daylight; modern, in finest residence section; special sublease concession. 509 Aetalde. University 0779. See janitor or call owner. (Central 4360.

### DELTA APARTMENTS
4009 Lindell boulevard; homelike 8-room efficiency; all outside rooms on city; a finely bolstered two concealed beds; heat and janitor service; reduced rent.
KRATZ REALTY CO.,
Riverside 4924. 4067 Grand.

### THE CHESTERFIELD
N. E. Cor. Waterman and Union Aves. 6-7 room apartments reasonable.
HEMMELMANN SPACKLER R. E. CO.,
701 Chestnut st.

### Across From New Public School
6800 Clayton av.; 1003 Central; 1 block east of McCausland; 2 and 3 room efficiency apartments; tiled wainscot, shower, gas stove furnished. Janitor service; low rent, $35 and $40.
FEINBERG & JONES, Realtors.
FOrest 5402. 2909 N. Union.

### BEAUTIFUL "TRAYMOOR"
Apartments, 5636 Waterman av., third floor east; corner 8 rooms and 3 baths, extra large sun parlor, tile floors, highest class and best appointed apartment; decorated to suit; $160 per month. Also, third floor, 6 rooms, 2 baths. See janitor on premises or key. F. LEVY. Central 0314. (c53)

### Margaret Apartment Building
311 N. WHITTIER, CORNER LINDELL
Beautiful efficiency apartments; living room, breakfast room, kitchenette, dressing rooms, in-a-der beds, electricity and gas furnished; manager on premises; furnished or unfurnished; $60 to $80.
DOUGHERTY R. E. CO., 803 Chestnut.

## APARTMENTS FOR RENT — West

### "New Apartments"
5678 PLYMOUTH
Suites with extra bedroom; gas, electricity, heat; breakfast set furnished; janitor service; rent $60.
SCHROEDER-WATSON REALTY CO.,
810A Chestnut. Garfield 2050. (c)

### APARTMENTS
5803 Nina; 6 rooms, bath..... $110 00
5838 Waterman; 6 rooms..... 75 00
4957 McPherson; 4 rooms..... 70 00
4933 McPherson; 6 rooms..... 85 00
5005 Waterman; 6 rooms..... 70 00
4917 Washington; 4 rooms, sleeping porch..... 65 00
J. M. LEVI & CO., 109 N. 7th. MAin 2968.

### New Apartment in Clayton
ONLY ONE LEFT—SEE IT TODAY.
616 N. Central; just complete; 5 large rooms; tile bath, shower, cedar closets in bedrooms; mirror door ice boxes, table and kitchen cabinet, all combined; two blocks south of Courthouse; one car fare downtown. Open today.
EUGENE F. ALTHEIMER, WILLIAMS & CALMER, INC., 817 Chestnut.

### Convent Garden
Corner Pershing and Taylor
Living room, kitchenette, dressing closet; service includes refrigeration, light and gas; beautiful lobby, garage. See manager, 5781 Pershing.
F. CORNWELL R. E. CO., 111 N. 7th.

### N. E. CORNER DELMAR AND UNION
Elegantly appointed, brand-new 4-room efficiency apartments; rental $65 to $75; includes heat, light, gas and electric refrigeration.
See manager on premises, Apt. 201, or STANLEY EPSTEIN, INC., 904 Chestnut.
MAin 4384.

### ATTRACTIVE APARTMENT DeMUN PARK
Six spacious rooms and breakfast room; Murphy bed; beautiful interior; abundant closet space; fine tiled bathroom, shower and extra lavatory; many floor plugs; Frigidaire refrigeration; garage; open; see 6239 Rosebury.
FRANCISCO-TERRY-RUTH, 110 N. 7th st.

### BEAUTIFUL APARTMENTS
FOR LEASE
625 WESTWOOD DRIVE
(at 7600 Wydown bl.)
4 large rooms, dressing room with door bell; at reduced rents. Will decorate to suit you.
Located in the best West End residential district; 2 blocks from Forest Park; abundant closet space; large yard, plenty of light and air; $40 to $50.
Holbrook-Blackwelder Real Estate Trust Co.
1010 Olive. Main 5055-5056

### 5-Room APARTMENT 5136 DELMAR
RENTS REDUCED.
Five rooms and bath; hardwood floors; heat and janitor service; decorate and put in first-class condition; manager on premises; $70 per month; available June 1.
Call HOUSAM REALTY CO., 312 International Life Bldg. (Garfield 0270. (c)

### RENT REDUCED TO $60
N. E. Cor. Delmar and Kingsland
6200 west; entrance 608 Kingsland; living room with Murphy bed, kitchenette, breakfast room, dressing closet and bath; rental includes gas, electric, refrigeration and elevator service. See manager, 6201 Delmar. Apartment K.
HENRY R. WEISELS CO., INC.,
EIGHTH and CHESTNUT
MAin 4557.

### Whittier & Maryland
Southwest corner, 4 or 6 rooms, $55 and $65; 6-room efficiencies, $35 to $60; heat and janitor service. Open for inspection.
MULLIN-WALTERS REALTY CO., Agents
MAin 2636. GArfield 4237.

### BEAUTIFUL NEW HOME UNIVERSITY HILLS DISTRICT PRICE LOWERED
420 ALTA DENA COURT
Seven rooms, tile bath with shower, lavatory on first floor; conveniently located near school, street car and churches. Complete with oil burner, screens and awnings. Can be purchased right; 7400 west and one block north of Pershing. Owner will show.
CORNET & ZEIBIG,
719 Chestnut.

### THE OXFORD
We have one beautiful suite available for immediate possession. Eight large, light rooms and three baths. We will redecorate throughout to suit your taste.
Giraldin Bros. R. E. Co.
813 Chestnut St.

### RENTAL REDUCED TO $65 ON THESE LOVELY FLATS
6621-29 CLAYTON BL.
Elegant, new 4-family, 4 rooms, breakfast room, tile bath, attractive interior; garage. Open today for inspection.
HENRY R. WEISELS CO., INC.,
8th and Chestnut.

### COMMODORE
5316 Pershing Av.
Modernized throughout.
Individual refrigeration.
Three and five room efficiencies. Rents from $52.50 per month.
Resident manager on premises.
M. H. RODEMYER & CO.,
109 N. 8th St. MAin 4124

Are You Seeking Cheap Rent? Look at These Apartments. $64
4 Rooms, 6-Room Efficiency
Front and rear entrances.
West Harlan Court
5463 Delmar Bl.
Includes electricity, gas, ice and phone. 2 beds. Manager there to show apartments. Gate positively to private gate. You will be pleased.
OREON E. & R. G. SCOTT,
800 Chestnut.

### The Chase
DE LUXE APARTMENTS
4931 LINDELL BL.
JUST EAST OF MAIN ENTRANCE TO FOREST PARK & CHASE HOTELS.
Eight-story, fireproof; 10 rooms, 3 baths, extra large living room and master bedrooms, high ceilings, passenger and freight elevators, uniformed attendants, Superintendent on premises, will show through. $450 per month.
HENRY R. WEISELS CO. INC.
EIGHTH and CHESTNUT

## APARTMENTS FOR RENT — West

ATTRACTIVELY ARRANGED
6243 Cabanne; 4 rooms and sun parlor; $95.
WENZLICK, GARFIELD 1427.

### Franciscus Realty Co.
804 Chestnut st. Main 4409.
APARTMENTS.
St. Regis Apartments; 8 rooms, 3 baths; 3 exposures; beautiful location; overlooks Lindell.....
2015-21 S. Grand; 5-room apartments, overlooking Reservoir Park.....
1130 Hodiamont; 6 rooms, bath, heat, janitor service.....
6238 Cabanne; 4 rooms and sun parlor.....
4259 Washington; 8 rooms, one month's concession.....
5327 Pershing; 3d floor; 6 rooms.....
6236 Enright; 5 rooms, sun parlor.....
4937 Labadie; duplex apartments, 6 rooms.....
$100 00

### The Wiltshire
725 SKINKER
No Vacancies
6 rooms, 2 baths.
5 rooms, 1 bath.
WILL NOW ACCEPT RESERVATIONS FOR POSSIBLE VACANCIES IN FALL.
M. H. RODEMYER & CO.,
109 N. 8th St. MAin 4124.

### W. B. SHELP & CO.
MAIN 1238-39. 109 N. 9TH ST.
ALL OPEN FOR INSPECTION.
5951 WASHINGTON—
4 large rooms, sun parlor, $70; also 5 rooms, sun parlor, $85.
5906 McPHERSON.
4 large rooms, open porch and reception hall; lowest rent in city.
5738 SHERIDAN.
5 large rooms, breakfast room, porch.
753 HEMAN.
Second floor; 6 large rooms.
3933 WEST PINE.
5 rooms and porch; reduced rent.
4957 McPHERSON.
5 large, beautiful rooms and porch.
4958 BANNER.
Special inducements to good tenants; now, modern efficiency apartments; large, sunny beds; every convenience; all outside rooms; newly decorated; large yard, plenty of light and air; $40 to $50.
5811 DELMAR.
First west, 1 block north of Delmar at Union); 5 rooms and bath; adults only.
5 WEST MINISTER PL.
5 large rooms, sun parlor, $77.50.
746 HEMAN.
5 large rooms, $70.
5514 PERSHING.
Lowest rent; modern, 4 rooms and sun parlor; second floor; beautifully decorated; modern bath with shower.
5587 PERSHING.
4 rooms, sun parlor; rent, $60.
5700 KINSBURY.
6 large rooms and sun parlor.
5715 KINSBURY.
4 large rooms and sun parlor, $85.
721 EASTGATE.
5 rooms, sun parlor; concession.

## APARTMENTS FOR RENT —FURNISHED — West

APARTMENT—Wanted, congenial couple to share apartment; very modern; comfortable home for two; dinner. FOrest 4551J. Call before 9 a.m. (c)
APARTMENT—Desirable place to live, couple or two women employed; will share home; comfortable; congenial; reasonable; references exchanged. Box T-76, Post-Dispatch. (c)
FURNISHED APARTMENT — Sublease small efficiency apartment and complete furnishings; brand-new; must sell; leaving city; reasonable. FOrest 2630W. (c)

### Central
WASHINGTON AT GRAND
Newly Furnished and Unfurnished
In THE ARGONNE, 3664 Washington, just a half block west of Grand, we are offering apartments consisting of immense living room with concealed bed, breakfast room and kitchenette; and also a few large suites with additional sunroom, having twin concealed beds.
Furnished apartments have entirely been refurnished with elegant furniture, silver and linens.
To those seeking comfort and convenience at reasonable rentals, the Argonne stands alone.
See manager on premises,
STANLEY EPSTEIN, INC.,
Main 4384. 904 Chestnut.

### North
BADEN, 730 — Furnished 3-room efficiency; $40. Call 5110 N. Broadway.
ST. LOUIS, 3529—3-room furnished apartment; furnished or unfurnished; light and janitor service.
HARTWIG-DISHINGER, 2808 N. Grand. Lindell 2944.

### Northwest
CLARA, 4316—3 rooms, just finished; Murphy bed; steam heat; electric, ice; bath completely refit in ottos.
NORTHLAND, 3387—Living room, with Murphy bed; dressing room, kitchenette, bath; furnished apartments; include gas and electricity; $50; unfurnished, $45; open. WALTER JONES, 3400 Bell. Garfield 2434.

### South
CHEROKEE, 2753—3 rooms, furnished; steam heat; laundry. PRospect 1345J.
FURNISHED APARTMENT, 5 rooms, sunporch; furnished complete; convenient to cars and bus; references exchanged. GRand 1100. (c)
LAFAYETTE, 3619—Attractively furnished 2 rooms and sun room with Murphy bed; south bedroom; very reasonable. GRand 3435M.
RICHARD, 2823—3 rooms, furnished; private; steam; $8-$11. Collax 1669M.
SIDNEY, 3554—Very attractive 4-room efficiency.
TILLMAN, 2243—Bachelor's 4 rooms, $45; or share quiet couple employed $6. (c)
UTAH—Southeast corner 13th; 3 rooms, private bath; owner's home furnished or unfurnished; to permanent quiet adults. (c)

### HOTEL SAUM
Apartment Hotel Rooms
WITH PULLMAN KITCHEN
1919 S. Grand, facing Reservoir Park; beautifully decorated and furnished; heat, light, refrigeration, running ice water; only a few left; make and lease now.
A. G. BLANKE R. E. CO., 711 Chestnut.

### West
APARTMENTS—One and 2 rooms, reasonable. Apply 4361 Maryland. (c)
APARTMENTS—2 and 3 rooms, reasonable. Apply 4361 Maryland. (c)
APARTMENT—Newly and newer, heated; fully furnished; 4 rooms. GRand 4036J. (c)
APARTMENT—Corner, 5 and 6 room efficiencies; very reasonable. CAbany 2841. (c)
APARTMENT—3 rooms, sun room, sleeping porch; newly furnished; long lease if desired. 4 blocks from Delmar. CAbany 0743W.
APARTMENT—Semi-Sept. 1; 5 rooms, sun parlor and sleeping porch; newly furnished; adults. CAbany 2724. (c)
APARTMENT—Newly furnished for summer; 4 large rooms, screened porch; reasonable; garage optional. CAbany 1172W.
APARTMENT—3 rooms, furnished, $18, $43 month. Office, 1901 McCausland. Open evenings.
APARTMENT—6 rooms, furnished; screened porch; $75; Sunday, CAbany 3431W.
APARTMENT — 6 rooms, for summer months; 3 bedrooms, reasonable rent; references. PArkview 5280W.
APARTMENT—For summer; 4 rooms and bath; gas; Maple and Goodfellow. Cabany 2054R.
APARTMENT—4-room, newly furnished; Forest Park; new building; two adults; business people preferred; reasonable; references exchanged. FOrest 4037. (c)
APARTMENTS—Corner, Newstead at Forest Park; new building; two furnished living room, 2 beds, dressing room, tile bath, built-in bed; 2 furnished completely; adults; no lease; Lacleda car. APARTMENTS—Corner, Newstead at Forest Park; new building; new furnished living room, 2 beds, dressing room, tile bath, built-in bed, kitchen 9x12, furnished completely; adults; no lease; Lacleda car. (c83)

APARTMENTS—For Summer months; 7 rooms, 2 baths, sleeping porch; everything furnished. Apply 5537 Waterman. PArkview 5348.

BROOKLINE TERRACE, 7711—5 rooms beautifully furnished, oriental rugs whole lower floor; June to September. Hiland 3218. (c)

## APARTMENTS FOR RENT —FURNISHED — West

BEACH, 960—5 large airy rooms, freshly decorated; shady street; open; porch. CAbany 2957M.
CABANNE, 6305—To sublease; furnished; low rent; apartment 7. PArkview 1420J after 2 p.m. (c)
CABANNE, 58xx—4 rooms, during summer months. CALL Parkview 2234M after 5 p.m. or Sunday.
CABANNE, 5841 (Apartment B)—To small family of adults; attractive; modern 3-room apartment for 3 months from June 15. (Abany 0924. (c)
CATES, 5736—Apartment furnished or unfurnished. June 1st; will sublet; furniture; living room, 2 beds, dressing room, kitchenette, bath; $62.50. Lacleda car. (c)
CATES, 5560—3d east, 5 rooms, unusual large open porch, southern bedrooms, attractive furnishings; June 10 for three months; adults only. FOrest 3056W. (c)
CATES, 5909 (Third floor east)—To sublet, beautifully furnished 7 rooms; June 10 to Aug. 1; adults; references. Parkview 2386J. (c)
CATES, 5634A—3 large, airy, light rooms, from June 1 to Sept. 15, to family or ladies; price $60 per month; references required. (c)
CLEMENS, 6627—Six-room efficiency; completely furnished, heat, janitor service; reduced, $85 month. (c)
DE BALIVIERE, 410 (Apt. 3)—Furnished efficiency, $55. CAbany 3754R. (c)
DELMAR, 6217—3d floor east; beautiful, large, newly furnished; reasonable. (c)
DELMAR, 4001—2 and 3 rooms, fully equipped. (c62)
DELMAR, 4315—Beautifully furnished apartment, 2 rooms, bath; $70.88.
DELMAR, 3817—3 rooms, bath, phone, porch; 2 beds; adults. (c)
DELMAR, 6358—Have 2-3 room efficiency; $65-$70. 1-2 — 7 rooms furnished $80. (c)
DELMAR, 4315—Beautifully furnished apartment, 2 rooms, adults; best class. (c62)
DELMAR, 5855—Very desirable apartment with private bath; everything furnished; suitable for 1 or 2 people; no kitchenette; $110 per month. 5855 DELMAR. (c)
ENRIGHT, 5620—Beautifully furnished 4-room efficiency, including linens, silver, china, kitchen utensils, gas, electric and refrigeration; $70. (c)
ETZEL, 5526—Third floor; 3 rooms, bath, kitchen; residence; Protestant. (c)
EUCLID, 5—Second floor front, newly furnished complete housekeeping; reasonable, running water, phone; $10 week.
EUCLID, 205 S.—Second floor front; would like to share 3-room apartment with employed couple. Delmar 2168J. (c)
EUCLID, 1024 N.—3 well furnished rooms, bath; housekeeping conveniences; adults; private family; privileges.
FURNISHED APARTMENT—3-room efficiency. DElmar 4815W. (c)
FURNISHED APARTMENT—Leland at 5 rooms, completely furnished; piano, Victrola; garage. Riverside 4310.
FURNISHED APARTMENT, large comfortable, light rooms, yard, for summer. Lindell 2487J.
FURNISHED APARTMENT—8-room efficiency; 2 bedrooms; sublease; West End; PArkview 0328J. (c)
FURNISHED APARTMENT—Wish refined young lady to share home with lady who travels, that is not home much. Forest 0124J.
FURNISHED APARTMENT—Completely furnished, 6 rooms, from middle of June to middle of September at less than utility bills. Will consider sunroom, having twin concealed beds.
Furnished apartments have entirely been refurnished with elegant furniture, silver and linens.
To those seeking comfort and convenience at reasonable rentals, the Argonne stands alone.
See manager on premises,
STANLEY EPSTEIN, INC.,
Main 4384. 904 Chestnut.

### North
BADEN, 730 — Furnished 3-room efficiency; $40. Call 5110 N. Broadway.
ST. LOUIS, 3529—3-room furnished apartment; furnished or unfurnished; light and janitor service.
HARTWIG-DISHINGER, 2808 N. Grand. Lindell 2944.

### Northwest
CLARA, 4316—3 rooms, just finished; Murphy bed; steam heat; electric, ice; bath completely refit in ottos.
NORTHLAND, 3387—Living room, with Murphy bed; dressing room, kitchenette, bath; furnished apartments; include gas and electricity; $50; unfurnished, $45; open. WALTER JONES, 3400 Bell. Garfield 2434.

### South
CHEROKEE, 2753—3 rooms, furnished; steam heat; laundry. PRospect 1345J.
FURNISHED APARTMENT, 5 rooms, sunporch; furnished complete; convenient to cars and bus; references exchanged. GRand 1100. (c)
LAFAYETTE, 3619—Attractively furnished 2 rooms and sun room with Murphy bed; south bedroom; very reasonable. GRand 3435M.
RICHARD,

## FLATS FOR RENT—Central

WALNUT, 315A—2 rooms, $10.
6A GARRELL & CO., 1031 Arcade Bldg.
TWENTY-SECOND, 1414A, N.—3 fine rooms, bath, electric, $27.50. HENRY ANDREAS R. E. CO., 717½ Chestnut.
ASH, 1620—3 beautiful rooms; bath, toilet, electric; reasonable; call today.
WASH, 1631—4 rooms (c)
entrance, furnace.
ADELAIDE, 2107—Upper 3 rooms, electric, newly decorated. COlfax 2729W.
ADELAIDE, 2116—Modern 6-room efficiency, newly decorated. COlfax 2729W.
OLIVE, 4327A—O'Fallon Park district, 5 rooms, modern; garage. COlfax 4327R
BACON, 1716A—5 rooms, bath, gas, electric. (6s)
BACON, 2416A—4 rooms, bath; $30. (c)
A. A. STEINLAGE R. CO., 722 Chestnut.
BACON, 2533—3 large, light rooms; convenient location; low rent.
REAL Realtors, 706 Chestnut. GAr. 7374 (c5)
BENTON, 2309A—4 rooms, bath, electric, gas and granitoid laundry.
BENTON, 2308A—3 nice rooms, $26.50; water, gas, $15; adults.
BERTHOLD, 1115A—3 rooms; electric, $19.
2309A Howard, 3 rooms, electric, $22.50.
3620 College, 6 rooms, bath. Forest 2740R.
601 Olive. BALDWIN, GArfield 7494.
BENTON, 2214—3 rooms, second floor; splendid condition; only $20. Open. Owner premises today. F. A. BENEKE, 212 Wainwright Bldg.
BLAIR, 2115A—3 large, cheerful rooms, gas, electric, bath; condition; $20.
WENZLICK, GARFIELD 1427.
BLAIR, 2318A—3 rooms, electric, $25.
HENRY ANDREAS R. E. CO., 717½ Chestnut.
BRAMEN, 816—Rear 2 large, light rooms; electric; $14; few downstairs.
BROADWAY, 4225 N.—3 large clean rooms, electric; open; $20.
BROADWAY, 5012 N.—6 rooms, gas, electric; $14. 3 rooms, $12.50.
BROADWAY, 8110 N.—6 rooms, modern; $45 furnished. Sun; call Monday, (c)
BROADWAY & SPECHT, 112 N. 7th st.
BUCHANAN, 910A—3 rooms, electric, decorated; $20. Cheaper. 2925.
CARTER, 3725—Three rooms; $26.
E. LEVI & CO., 109 N. 7th. MAin 2968.
CARTER, 3731—3 rooms and bath. (c)
$15.
CARTER, 4138—3 rooms, bath; adults (c)
only; downstairs.
CARTER, 3768—3 rooms, bath, electric, gas, newly decorated; $20.
CHRISTOPHER-DORENKAMPER, Garf. 1242.
CARTER, 3771—3 large rooms; electric, water, good condition; rent $3442. Apply (c)
CASS, 2819 MERAMEC, 3 rooms in rear (c)
and garage; toilet and sink; basement. (c)
CHAMBERS, 1223A—4 rooms, in good condition; electric light, gas; $20.
L. G. BLANKE R. E. CO., 711 Chestnut.
CLARENCE, 3505—New 4 rooms, bath; (c8)
CLARENCE, 3611A—3 rooms, tile bath; (c)
furnace; hardwood floors, $43.
CLARENCE, 4208A—4 rooms, modern; (c)
CLARK, 4357A—4 rooms, bath, electric; (c)
rent only $22. Call owner at 3416 Union.
CLARK, 3825A—6 rooms, tile bath, furnace, separate laundry, garage; rent reasonable. (c)

## FLATS FOR RENT—North

LABADIE, 4206—3 large rooms, bath; hot-water heat, garage; newly painted and decorated; $47.50.
LEE, 4306—3 rooms, bath and furnace; COlfax 1143M.
LEE, 3721A — 3 rooms, newly papered; rent reasonable.
Jos. F. Dickmann R. E. Co., 623 Chestnut.
LEE, 4377A—5 modern rooms, newly papered, hot-water heat; rent reduced to $42.50. (c)
LEFFINGWELL, 1714A N.—3 rooms, gas, bath, electric, $25.
LEMINGTON, 4017—5 rooms and bath. Call COlfax 0900. (c8s)
LEXINGTON, 4320-20A—4 rooms; tile bath, furnace; sleeping porch; $45.
GEO. H. WANSTRATH, 7174 Chestnut.
LEXINGTON, 4318-22A—4 rooms, bath, furnace, hardwood floors, screened porches; will paint inside and out; reduced to $45.
GEO. H. WANSTRATH, 7174 Chestnut.
LINCOLN, 3963A—Flat, newly decorated; gas, electric; toilet. Lindell 3748W. (c)
LINCOLN, 3749—3 large rooms; gas, electricity; newly decorated; reasonable.
LINTON, 2176—3 rooms; O'Fallon Park district. COlfax 2612W. (c)
LINTON, 4231—4 rooms, bath, garage; adults.
LUCKY, 3848—3 rooms, electric, decorated, $20; open. GArfield 8150.
LUCKY, 4416—4 rooms, hall, bath, electric, hot water; screens.
LUCKY, 3722—
Three rooms, $20 (c8)
LUCKY, 3634½—4 large rooms, $23; in good condition; water, electric.
LUCKY, 3842-3844—Rent reduced from $20 to $18; 3 large rooms; electricity.
MATHEWS REAL ESTATE, INC.
Second floor, 615 Chestnut st.
McLAREN, 825—5 rooms, bath, gas, electric. Baden (c)
MADISON, 1424—3 rooms, gas and electric, $18; 2 rooms, gas and electric, $10.
MADISON, 1446A—3 rooms, electric; $17.
3 rooms, $12. Central 2935.
MADISON, 2915—Rooms, 3, neatly decorated; gas and electric; rent reasonable.
MADISON, 2825—4 or 3 rooms, bath, gas, electric. GArfield 6603.
MADISON, 1114A—Flat, 6 rooms, bath and electric.
MADISON, 4112—3 rooms, gas, water, electric; $18. COlfax 4880R.
MADISON, 2605A-7A-9—3 rooms each, newly papered; electric light; rent reduced to $30 each.
C. R. MILTENBERGER, 14 N. 8th st.
MAFFITT, 3832—Upper 5 rooms, bath, laundry; newly decorated; $25.
MAFFITT, 4154—
5 rooms; adults; modern. (c)
MAFFITT, 3854A—
7 rooms and bath and electric. (c)
MAFFITT, 3010A—3 rooms, tile bath; hot-water heat; bright and clean. (c)
MAFFITT, 4205—5 rooms, bath; garage; electric; hot-water heat; $45. Riverside 2044. PArkview 6023W. (c7s)
MAFFITT, 4237A—6 rooms, tile bath, hot-water heat, screened porch; newly decorated, $50. (c)
MAGAZINE, 3043—3 nice rooms, second floor; inside toilet; electric; $23. (c)
0439.
MARGARETTA, 4223—Lower 5 rooms, bath; modern; garage.
MARION, 172A—3 rooms, $15; see lady in charge.
MONTGOMERY, 2330—8 rooms, bath, electric, gas, water and convenience; $30 each. Tyler 1452W. (c6)
MONTGOMERY, 2218—3 rooms, second floor; bath, electric; good order; $20.
MONTGOMERY, 2224—3 beautiful rear rooms; electric; reasonable; $21. (c)
MONTGOMERY, 3218—3 rooms; 2d floor; bath, electric; good order; $20.
NATURAL BRIDGE, 4274—4 rooms, bath, upstairs; electric; garage extra. (c)
NATURAL BRIDGE, 3932A—3 rooms, sunroom; modern. COlfax 2455W. (c)
NATURAL BRIDGE, 3215A—5 rooms and bath and electric; good condition, flat; hot-water heat. Inquire downstairs. (c)
NEWSTEAD, 4329—3 rooms, bath, electric; rent $37.50. (c)
NEWSTEAD, 4120A N.—4 rooms, second floor; bath, electric; in good order; $30.
NEWSTEAD, 4006A N.—
4 rooms, flat. COlfax (c)
NEWSTEAD, 3125A, N.—4 large rooms; bath, electric; 2nd floor; $30.
NEWSTEAD, 4329A—Very fine upper floor; 3 rooms, bath, electric, etc.; only $35. A. BENEKE, 212 Wainwright.
NEWSTEAD, 3617 — 4 rooms and bath; rent $30. (c)
DALY McCABE R. E. CO., 801 Chestnut.
NINTH, 2405 N.—3 nice rooms, second or third floor; electric; reduced to $18 and $19. Very large.
NINETEENTH, 3301, N.—Two 3-room flats, $15 and $17.50.
NORTH MARKET, 2515A—3 rooms, kitchen, electric, gas; $18; adults.
NORTH MARKET, 3019A—4 rooms, toilet, electric, newly decorated. (c)
NORTH MARKET, 3858—3 rooms and bath; hot-water, heat, garage.
NORTH MARKET, 3928A—3 rooms, electric, gas, water and toilet; $20. (c)
NORTH MARKET AND LAFLIN—4 nice large rooms, bath; $27. Inquire 19— Lafln.
NORTH MARKET, 1951A—3 rooms, electric, attic; rent $18.
ROBERT E. LEE REALTY, 1510 Cass.
NORTH MARKET, 2300—2 rooms, electric, gas, water and conveniences; 3d floor, rent low. Apply Sterneck. 23
NORTH Realtors.
PALM, 1127A—3 rooms, gas, electric; good condition; $17. CEntral 2935.
PALM, 3733A—4 rooms; ballroom; tile bath. (c)
PALM, 2509—3 delightful rooms, electric, gas. MENZLICK, GARFIELD 1427.
PECK, 4134A—3 rooms, bath, $35; near Fairgrounds.
PLEASANT, 4117A—5 rooms and bath; electric; gas. (c)
PENROSE, 4130—2 rooms, conveniences; adults, COlfax 1472R. (c)
PENROSE, 3928A—Modern; 4 rooms; hardwood floors; rent reduced. (c)
PENROSE, 4201—4 rooms, Murphy bed, tile bath; steam heat; rent $50.
PRAIRIE 4129A—4 rooms, bath, electric; hot and cold water, enamel sink; newly decorated. COlfax 1372M. (c99)
ST. FERDINAND, 3857—Second floor; 3 rooms; rent $20 each. 2522 Ben- (c)
ton; 3 rooms, $20. FOrest 5270W.
FOURTEENTH, 2119A N.—3 rooms, electric; $17.
FRANKLIN REALTY CO.,
317 Franklin. CEntral 1334. (c99)
GARFIELD, 3627—5 rooms, bath, electric, suitable for furnished rooms; $40.
GARFIELD, 3711—Pretty 4 rooms, electric; $20; handy to school and Grand bl.
WOLF-POLLACK, 101 N. 8th. MA 1858-59
GARFIELD, 4002—3 rooms and kitchenette; hardwood floors, tile bath, etc.; modern improvements; rent $40.
WEST END REALTY AND CONST CO.
Forest 6022. 3416 Union.
GARRISON, 3711A N.—4 large, light rooms; bath, gas, electric; newly decorated. Fairground Park and Grand 1 block; low rent; open; reasonable rent. Peck Estate, 210 Wainwright Bldg. (c55)
GLASGOW, 2619—3 bright rooms, water, gas, electric; $14.
GLASGOW, 3720—4 rooms; modern; will decorate; $40. MAin 2724.
GRAND, 4018 N.—Opposite park; three rooms, bath, newly papered, painted.
GRAND, 1703 N.—3 large, light rooms, bath, electric; garage; near car and bus.
GREER, 4060A—Strictly modern 6-room; rear porch, separate laundry.
GREER, 4441A—New; 5 rooms; sunroom; hardwood floors; beautiful; $42.50.
HARRIS, 4417—4 rooms, modern; adults (c)
only.
HARRIS, 3524A—Corner Lexington; 4 rooms, bath; newly decorated; hardwood floors; newly decorated; rent reasonable.
HOTFELDER R. &B. CO.
Office, 3727
HERBERT, 2506W—3 rooms, newly decorated and painted.
JEFFERSON, 1804A-1806 N.—3 large rooms. CEntral 5148.
JEFFERSON, 2722A N.—Large flat, electric, newly decorated; $20. (c4)
JEFFERSON, 1802 N.—3-room, gas, electric, bath; $20. JOST, 308, 722 Chestnut.
JEFFERSON, 3723A N.—6 rooms, bath, gas, electric; good condition; $35.
MORRIS AACH R. CO., INC., 826 Chestnut
JOHNS, 4260—4 rooms, bath; rent reasonable. Second floor. (c)
JOHN 1445A—3 rooms, bath, electric; hot-water heat; fixtures, etc.; reasonable.
KENNERLY, 3944—3 rooms; electric; good order; $22. Apply 3936A Kennerly.
KENNERLY, 3931—Flat of 4 rooms, bath, garage; electric; rent only $30 per month.
GOLDSTEIN REALTY CO.,
819 Chestnut. MAin 4707.
KOSHTH, 3727A—3 rooms, modern; opposite Fairgrounds Park; $45, with ga- (c)
rage.
LABADIE, 4134A—5 rooms; reasonable; (c99)
vacant.
LABADIE, 4479—3 rooms, kitchenette, bath, furnace, hardwood floors, $45.
LABADIE, 4023A—5 rooms, modern; rent reduced.
LABADIE, 3930—5 rooms, modern; good (c)
LABADIE, 4350—5 rooms, bath, furnace; (c)
SAVINGS TRUST CO., 4015 Delmar bl.
LABADIE, 4160A — A beautiful rooms; exquisite modern; rent reduced.
RICHART REALTY CO., 814 Chestnut
LABADIE, 4261—3 rooms, tile bath, furnace, electric. $37.50. GLICK, Realtors, (c)
LACLEDE, 3852A—6 rooms, bath, furnace, separate laundry, garage; rent reduced. (c)

## FLATS FOR RENT—North

UNIVERSITY, 2726—5 rooms, 3 on second floor, 2 on third; water, gas, electric and laundry; $22.50.
VANDEVENTER, 2520 N.—3 rooms, bath, electric; $32.50. GLICK, Realtors, 822 Chestnut.
VINE GROVE, 3019A—4 beautiful rooms, also bathroom and laundry; $35. (c)
WARREN, 1207—4 nice large rooms; bath and electric.
WARREN, 1940A—4 rooms, bath.
JOHN W. GIBSON, 114 N. 7th.
WEST LEXINGTON, 4208—3 and 4 rooms, all modern; open.
WHITTIER, 4044 N.—3 beautiful rooms, tile bath, door open. (c)
WHITTIER, 2817A—3 large rooms; bath, electric, pantries; $30. Riverside 3244. (c7s)
WRIGHT, 1410—3 rooms, $18; 3 rooms, rear, $15; adults.
WRIGHT, 1454—6 rooms; will put in good condition; $40.
GRAEF, 919 Chestnut.
RENT REDUCED TO $45.
3103 Rosa pl., new 4-room flat, tile bath, hardwood floors, separate entrance. CLYDE S. FISHER, MAin 1658.
APARTMENT FLATS, $40
3314A Blair; water, gas and electric, open.
DOUGHERTY R. E. CO., 908 Chestnut st.
RENT REDUCED.
3605 PALM, FOUR ROOMS, BATH AND TOILET, $25. OPEN.
MARTIN OLIAN, 1010 OLIVE.
MAIN 5056.

## FREE RENT

THIRTY SIX NORTH
3305-05A North Market. 2407A
2409A. 3 to 6 rooms each; gas, electric; will decorate; 1 month's rent free to reliable tenant. MAin 5208. (c)

## Northwest

ACME, 5630—New, 5 rooms, garage; $40. COlfax 3363. (c)
ARLINGTON, 1519—Flat; 6 rooms with all conveniences. (c)
ARLINGTON, 2032A—4-room efficiency bath, Murphy bed; newly decorated; $35.50. CAbany 8454. (c62)
ASHLAND, 5529-29A—Brand-new 4-5 room efficiencies; every modern convenience; garages; open today. (c)
A RAGE, $45.
ASHLAND, 4750—4 rooms; modern; garage, $45.
POMEROY-BERG R. E. CO. FOrest 7067.
ASHLAND, 4712A—New, 3 rooms, tile bath, furnace, garage; fixtures; modern; $40. GLICK, Realtors, 822 Chesenut.
ASHLAND, 5237—4 rooms, bronze; hardwood floors; tile bath; furnace, garage; $47.50; open 2 to 5 p. m.
ASHLAND, 4731A—5 rooms, bath, steam heat, $47.50; open 2 to 5 p. m.
POMEROY-BERG R. E. CO. FOrest 7067.
ASHLAND, 5212—New 4-room flat, new decorations and ivory woodwork; steam heat; $50.
CLYDE S. FISHER MAin 1658.
BELT, 3406—Beautifully arranged 4 rooms, screens, porch; awnings, new, modern. Forest 8162W. (c)
BELT, 3410A—New apartment-flat; 4 rooms, breakfast room, screened porch, garage. COlfax 4242W, or 3504 Belt. (c)
BELT, 2712—BEAUTIFUL NEW FLAT OF 5-ROOM EFFICIENCY, $42.50; CONCESSION GIVEN. GHERTNER R. CO. CABANY 9131.
BURD, 1937A—4 rooms; newly decorated; bath, electric, gas; $30. Tyler 1452W. (c6)
CLARA, 3504—4 rooms, bath. Murphy bed; furnace. $40. (c)
CLARA, 3424—Beautiful 5-room flat; modern throughout; 2 bedrooms; rent only $50.
WEST END REALTY & CONST. CO.
3416 Union av. FOrest 6027.
CLAXTON, 5378—Single flat, 5 rooms, bath; $30. Delmar 5058W. (c)
CLIFTON, 5709—Jennings—5 rooms, low rent. COlfax 3363. (c)
CORA, 1908—4 rooms, bath; electric, $40. GLICK, Realtors, 822 Chestnut.
CORA, 1521A—3 rooms, bath, furnace, reduced to $45. Forest 1404R. (c)
CORA, 1516A, 20A, 22A — 2-4 rooms, bath, gas, electric; $16 up. (c)
CORA, 3918A—5 bright, clean rooms, bath; gas, electric, furnace, laundry; rent reduced; open. (c)
COTE BRILLIANTE, 4836—3 rooms, bath and electric; $28. (c)
COTE BRILLIANTE, 4580A—3 rooms, bath, newly decorated; garage; $32. (c)
COTE BRILLIANTE, 5035A — 6 rooms, bath, modern; newly decorated. (c)
COTE BRILLIANTE, 3564—4 rooms, bath; hot-water heat; garage. (c)
COTE BRILLIANTE, 3558—4 rooms, bath; $40; garage optional. Forest 1585J
COTE BRILLIANTE, 3511—5 rooms, bath, electric; furnace; modern conveniences. (c)
COTE BRILLIANTE, 3823—3 beautiful rooms; garage optional; rent reasonable. SHUCHART REALTY CO., 814 Chestnut.
COTE BRILLIANTE, 3125 (opposite Sherman park)—4 rooms, bath, furnace; all modern conveniences; reduced. (c)
COTE BRILLIANTE, 3715—3-5 rooms, bath; decorated; hardwood floors; steam heat; also 5 rooms, 1715-19 Marcus; rent reduced. Forest 1853J (c6s)
DE TONTY, 4040A—3 large rooms, newly decorated; bath, electric; rent reasonable. SHUCHART REALTY CO. 814 Chestnut.
DAVISS, 4907—3 nice, large rooms; garage; $27.
DELLA, 1901 N.—3-room single flat, all newly decorated; steam heat; rent reasonable. (c)

## FLATS FOR RENT

### Northwest

McCAFFERY PL., 4655A—New 4-room flat, screened sleeping porch, hardwood floors, new decorations, separate entrance. CLYDE S. FISHER MAin 1658.
MARCUS, 1709—3 large unfurnished rooms; modern.
NATURAL BRIDGE, 4841A—New 6 rooms; all modern conveniences; reasonable. (c)
NATURAL BRIDGE, 4841A—5 rooms, modern; electric, gas, steam heat and garage. (c)
NATURAL BRIDGE, 4043—7 rooms, bath, hot-water heat; newly decorated; rent reasonable.
NORTHLAND, 4745—6 large rooms, bath, furnace; good condition. (c7)
NORTHLAND, 4920—4 rooms, sun parlor; steam heat; garage; adults. (c)
NORTHLAND, 4836—4 rooms; furnace, gas water heater; just decorated; $40.
DOUGHERTY R. E. CO., 908 Chestnut.
NORTHLAND, 3135—First floor, 6-room efficiency; strictly modern; vacant June 1.
1804-12 E. Prairie, new, 3 rooms, tile bath, furnace; agent on premises.
GLICK, Realtors, 822 Chestnut.
RENT REDUCED TO $39.50
4322 Delmar st.; new 3-room flat; hardwood floors, tile bath, gas heat, new decorations. CLYDE S. FISHER, Main 1658.
THREE DANDY ROOMS, $18
3314A Blair; water, gas and electric, open.
DOUGHERTY R. E. CO., 908 Chestnut st.
RENT REDUCED.
3605 PALM, FOUR ROOMS, BATH AND TOILET, $25. OPEN.
MARTIN OLIAN, 1010 OLIVE.
MAIN 5056.

## FREE RENT

THIRTY SIX NORTH
3305-05A North Market. 2407A
2409A. 3 to 6 rooms each; gas, electric; will decorate; 1 month's rent free to reliable tenant. MAin 5208. (c)

### Northwest

ACME, 5630—New, 5 rooms, garage; $40. COlfax 3363. (c)
ARLINGTON, 1519—Flat; 6 rooms with all conveniences. (c)
ARLINGTON, 2032A—4-room efficiency bath, Murphy bed; newly decorated; $35.50. CAbany 8454. (c62)
ASHLAND, 5529-29A—Brand-new 4-5 room efficiencies; every modern convenience; garages; open today. (c)
A RAGE, $45.
POMEROY-BERG R. E. CO. FOrest 7067.
ASHLAND, 4750—4 rooms; modern; garage, $45.
ASHLAND, 4712A—New, 3 rooms, tile bath, furnace, garage; fixtures; modern; $40. GLICK, Realtors, 822 Chesenut.
ASHLAND, 5237—4 rooms, bronze; hardwood floors; tile bath; furnace, garage; $47.50; open 2 to 5 p. m.
ASHLAND, 4731A—5 rooms, bath, steam heat, $47.50; open 2 to 5 p. m.
POMEROY-BERG R. E. CO. FOrest 7067.
ASHLAND, 5212—New 4-room flat, new decorations and ivory woodwork; steam heat; $50.
CLYDE S. FISHER MAin 1658.
BELT, 3406—Beautifully arranged 4 rooms, screens, porch; awnings, new, modern. Forest 8162W. (c)
BELT, 3410A—New apartment-flat; 4 rooms, breakfast room, screened porch, garage. COlfax 4242W, or 3504 Belt. (c)
BELT, 2712—BEAUTIFUL NEW FLAT OF 5-ROOM EFFICIENCY, $42.50; CONCESSION GIVEN. GHERTNER R. CO. CABANY 9131.
BURD, 1937A—4 rooms; newly decorated; bath, electric, gas; $30. Tyler 1452W. (c6)
CLARA, 3504—4 rooms, bath. Murphy bed; furnace. $40. (c)
CLARA, 3424—Beautiful 5-room flat; modern throughout; 2 bedrooms; rent only $50.
WEST END REALTY & CONST. CO.
3416 Union av. FOrest 6027.
CLAXTON, 5378—Single flat, 5 rooms, bath; $30. Delmar 5058W. (c)
CLIFTON, 5709—Jennings—5 rooms, low rent. COlfax 3363. (c)
CORA, 1908—4 rooms, bath; electric, $40. GLICK, Realtors, 822 Chestnut.
CORA, 1521A—3 rooms, bath, furnace, reduced to $45. Forest 1404R. (c)
CORA, 1516A, 20A, 22A — 2-4 rooms, bath, gas, electric; $16 up. (c)
CORA, 3918A—5 bright, clean rooms, bath; gas, electric, furnace, laundry; rent reduced; open. (c)
COTE BRILLIANTE, 4836—3 rooms, bath and electric; $28. (c)
COTE BRILLIANTE, 4580A—3 rooms, bath, newly decorated; garage; $32. (c)
COTE BRILLIANTE, 5035A — 6 rooms, bath, modern; newly decorated. (c)
COTE BRILLIANTE, 3564—4 rooms, bath; hot-water heat; garage. (c)
COTE BRILLIANTE, 3558—4 rooms, bath; $40; garage optional. Forest 1585J
COTE BRILLIANTE, 3511—5 rooms, bath, electric; furnace; modern conveniences. (c)
COTE BRILLIANTE, 3823—3 beautiful rooms; garage optional; rent reasonable. SHUCHART REALTY CO., 814 Chestnut.
COTE BRILLIANTE, 3125 (opposite Sherman park)—4 rooms, bath, furnace; all modern conveniences; reduced. (c)
COTE BRILLIANTE, 3715—3-5 rooms, bath; decorated; hardwood floors; steam heat; also 5 rooms, 1715-19 Marcus; rent reduced. Forest 1853J (c6s)
DE TONTY, 4040A—3 large rooms, newly decorated; bath, electric; rent reasonable. SHUCHART REALTY CO. 814 Chestnut.
DAVISS, 4907—3 nice, large rooms; garage; $27.
DELLA, 1901 N.—3-room single flat, all newly decorated; steam heat; rent reasonable. (c)

FLAT—4010A N. Kingshighway; 4 rooms and hall room; furnace, gas and electric; reasonable rent. MARTIN & BREITT, 1118 Chemical Bldg., MAin 3057-3058.

FLORIS, 4417A (near Pope)—Modern, 4 rooms, sleeping porch.
GENEVIEVE, 4516—3 rooms, bath, gas, electric; newly decorated.
GRAHAM, 4224A—4 rooms, Murphy bed; also garage. COlfax 4210W.
GERALDINE, 4903—Brand-new 4 and 5 rooms; tile bath.
GODFELLOW, 2718—Beautiful, new, modern, 3 rooms; $40. (c6)
GODFELLOW, 2710A—3 rooms, kitchenette, bath, furnace, garage, $40.
GREER, 4608A—6 rooms, screened porch; heat furnished; $60. COlfax 2322M. (c63)
GREER, 4516A—Flat, 3 rooms, bath, gas, electric; hot-water heat; rent $32.50. (c)
GRUER, 5116—Dandy new single flat; 4 rooms, steam heat, hardwood floors, tile bath; garage; rear door open; rent $60. garage optional.
RUSH-BURGE, MAin 4527. (c80)
HAMMETT, 4801—Modern apartment-flat 5 rooms, large yard; $45.
HERBERT, 4504—4 rooms, bath, garage; latest improvements; breakfast nook furniture. PArkview 3880J
HERBERT, 3506—4 rooms, sunroom, Murphy bed, tile bath, steam heat; garage; reasonable.
W. B. HOLME REALTY CO.,
PArkview 6862. 1450 Hodiamont.
HIGHLAND, 5895 — Beautiful 5-room hardwood floors, garage. CAbany 0303. (c83)
HODIAMONT, 2607—3 rooms, bath; $20. (c)
HODIAMONT, 2616—5 cheerful rooms, reception hall suitable for 3 adults; large porch, garage; will make concession if seen Sunday before 3 o'clock.
KENNERLY, 5812A—Modern 5 rooms; new; tile bath; furnace, garage. (c76)
KENNERLY, 3944—3 rooms and kitchenette; garage; modern. (c)
KENNERLY, 6100—Four rooms, furnace, electric; only $35.
J. M. LEVI & CO., 109 N. 7th. MAin 2968

## 5806A Kennerly—Only $55.00

Four lovely, outside rooms, tile bath, built-in tub, double drain board, white enamel sink, hardwood floors and garage.
ENF J. ALTHEIMER, WILLIAMS & ALMER, INC., 817 Chestnut.
KOSSUTH, 4824—
Five rooms; modern; garage. (c)
KOSSUTH, 4860A—5 rooms, modern; steam heat; garage. (c)
LABADIE, 4847A—New 5-room flat, sleeping porch, strictly modern. (c)
LABADIE, 4754—Beautiful new bungalow; all modern; open Sunday. (c)
LABADIE, 4846—4 rooms, bath, furnace, etc. $40. Call Forest 3511M. (c)
LABADIE, 5111—4 rooms, bath, brick garage. (c)
LINCOLN, 3512 (at 7000 Natural Bridge) —New; 4 rooms, tile bath, oak floors; furnace, $42.50, with garage; vacant. AHRENS-RODEFELD, 3602 W. Florissant. (c80)
LOTUS, 5814A—6-room modern; newly decorated; reduced, $42.50. Open.
LOTUS, 5810—Flat; new, modern, screens, porch; rent reduced.
LOTUS, 5016—5 rooms, hardwood floors; garage optional. PArkview 4571M. (c62)
LOTUS, 5953—4 rooms, bath, electric and furnace; reduced.
LOTUS, 3560—New, 4 rooms, modern; garage. DIKER REALTY CO. (c80)
LUCKY, 4543A—3 dandy rooms, bath, electric, reasonable rent. See it today. (c)
Jos. F. Dickmann R. E. Co, 623 Chestnut.

## FLAT FOR RENT—South

ALLEN, 2633A—6 rooms, bath, electric; large porch; $40. (c)
ALLEN, 2602—4 rooms and hall room; bath and electric. Inquire first floor.
ALLEN, 1035—3 rooms, gas, electric, $14.
FRospect 1440. Oliver B. Krache. (c)
ALLEN, 1832—4 modern rooms, hard wood floors, tile bath, garage; $45.
ALLEN, 2639—Cheerful 5 rooms, furnace, modern; off Jefferson, $40.
WOLF-POLLACK, 101 N. 8th. MA 1858-59
ALLEN, 1910 — 5-room efficiency; very modern; hardwood floors, tile bath; $45.
WEST END REALTY AND CONST CO.,
FOrest 6027. 3416 Union.
ANN, 2018A—Six large, beautiful rooms; (c)
ANN, 2724A—5 rooms; bath, furnace, electric; newly decorated. $40. (c)
ANN, 806—2 rooms, electric; $16.
JOHN H. ABBOTT Realtor, 709 Chestnut.
ANN, 2335-39—5-room efficiency; hardwood floors, tile bath, steam heat; $45.
WEST END REALTY AND CONST CO.
Forest 6027. 3416 Union.
ARKANSAS, 3529—4 rooms, modern. Wrise 4243 Keck LAclede 5539. (c)
ARSENAL, 3828—9 rooms, tile bath, furnace; $60. Forest 2740R. (c)
ARSENAL, 3456—5 rooms, garage; rent reduced; fine condition.
ARSENAL, 3729A—3 ROOMS, ELECTRIC GAS, $25. VICTOR 0894. (c53s)
ARSENAL, 3548A—6 rooms ..... $35 00
4349 De Tonty st., 4 rooms ..... 50 00
4057A De Tonty st., 3 rooms ..... 40 00
3121A Lackland av., 3 rooms ..... 40 00
HEMMELMANN-SACKLER REAL ES-
TATE Co., 701 Chestnut.
BAMBERGER, 3739—3 rooms; new; Murphy bed; modern; garage.
BLAINE, 2017—4 rooms, bath, hardwood floors; garage. Riverside 4502W. (c6)
BLAINE, 4063-67A—New 4 rooms, $40; 5 rooms, $45; tile bath. (c)
BLAINE, 4022—3 rooms, bath, hardwood floors, steam heat, Murphy bed; newly decorated. Inquire within
PALM, 5560A—3 rooms, breakfast nook; hardwood floors; Murphy bed; screened sleeping porch; tile bath; $42.50; open. ARENS-RODEFELD, 3602 W. Florissant. (c80)
PENROSE, 4848—New, 5 rooms; strictly modern; screened sleeping porch. (c)
ST. FERDINAND, 4675A—4 rooms, bath, electric; newly decorated; rent $35.
ST. FERDINAND, 4515A—Second floor, 5-room flat; gas, electric, bath, toilet, etc. Finely decorated. Only $30. F. A. BENEKE, 212 Wainwright Bldg.
ST. LOUIS, 2018, 4578A—3 rooms, electric, inside toilet, $25.
ST. LOUIS, 4933—5 rooms, bath, furnace, COlfax 4881W. (c)
ST. LOUIS, 4961—4 rooms, sun parlor; all conveniences. (c)
ST. LOUIS, 4775—Five modern airy light rooms, bath, furnace, garage; rent $45; open. Garfield 0131.
ST. LOUIS, 5635—New, modern; 3 rooms, 5-room efficiency; special conveniences; rent reduced; $40. GHERTNER R. CO., 1123 Chestnut.
ST. LOUIS, 5847A—Nice 4 room; modern; conveniences; $40. GHERTNER R. CO., 1123 Chestnut.
SHENANDOAH, 3940—4 rooms, bath, furnace; $40. (c)
SHERIDAN, 4114A—4 rooms and kitchenette; new; $50; opposite west side of Shaw's Garden. (c83)
SHERIDAN, 2143A—Beautiful new 4 rooms and screened porch; Murphy in-a-door bed. Opposite Shaw's Garden; rent reduced.
SHERIDAN, 2118A—4 rooms, breakfast room, front porch; garage; rent reduced; open. (c)
AUG. H. GERLING R. CO., 722 Chestnut.

## FLAT FOR RENT—South

DE TONTY, 4335 — Lower 5 modern rooms; sunroom, Murphy bed, GAr. 7429 (c83)
DE TONTY, 4056—3 rooms, bath, furnace; $40. (c)
ANDERSON-STOCKE-BUERMANN,
808 Chestnut.
DE TONTY, 4135—4 rooms, tile bath, furnace, hardwood floors, first or second; $45. (c)

SAVINGS TRUST CO.,
4015 Delmar Bl.

DEWEY, 3512—3 rooms, bath, electric; reasonable rent to quiet couple.
ANDERSON-STOCKE-BUERMANN,
808 Chestnut.
DEWEY, 4214A—3 rooms, bath, electric, $35. CHRISTIAN ERINKOP R. E. CO., 3021 S. Grand. LAclede 3040. (c)
DEWEY, 6001-03—New 4 large rooms, very modern; open. Riverside 1161. (c62)
DOLMAN, 1426—3 rooms, second floor, electric, good order; $23. (c)
DOLMAN, 1722—3 large rooms, bath, electric, laundry; $35. (c)
DOVER PL., 528A—Modern 5-room flat; vacant. (c)
DOVER PL., 519A—Modern 6 rooms, bath, hardwood floors, hot-water heat; instantaneous hot water heater; garage optional. (c2)
DUNNICA, 3417A—3 rooms and bath. (c)
DUNNICA, 3630A—New, 3 large rooms, Murphy bed; garage.
EADS, 2722—
3 large rooms, bath. (c)
EADS, 3219—5 rooms, bath, gas, electric; furnace, screens.
EADS, 2021—
4 rooms and bath. (c)
EADS, 2649A—5 rooms, hot-water heat; with or without garage; reasonable.
EADS, 2017—3 rooms, bath, gas, electric; $25; adults; garage. (c)
EADS, 2741A—3 rooms, electric, $20.
HENRY ANDREAS R. E. CO., 717½ Chestnut.
EICHELBERGER, 4027—3 rooms, water, gas, electric, laundry, screens, $16. (c)
EIGHTEENTH, 3300 S.—Lower flat, 3 nice rooms, $15. (c90)
EIGHTEENTH, 2813 S.—4 rooms, bath, good condition; $30. (c)
EIGHTEENTH, 2653 S.—4 rooms, bath and toilet, garage, $35; good condition. (c)
EIGHTEENTH, 2844 S.—Second floor; 4 rooms; rent $25.
Jos. F. Dickmann R. E. Co., 623 Chestnut.
EIGHTEENTH, 2819A S.—3 rooms, electric, $20. GLICK, Realtors, 822 Chestnut.
EIGHTEENTH, 3332A S. — 4 ROOMS, ELECTRIC, GAS; WILL DECORATE; $28. (c53s)
EIGHTEENTH, 1816 S.—3 rooms, $20. Gravois, 1941. 2 rooms, $20; will decorate. McNair, 2437, 3d floor, 5 rooms, bath, $25
COLFAX 4881W. 4 rooms, bath; $30.
GEORGE BASHFORD, 715 Chestnut st.
EIGHTH, 1510 S.—3 rooms, gas, electric, bath; $20. (c)
EIGHTH, 2017A S.—3 rooms, electric, gas and garage, $23.
ELLER, 1025—4 rooms, bath, furnace, $40; block from Grand. (c53s)
ELEVENTH, 1802 S.—4 rooms, bath, electric; first floor. LAclede 3993.
ELEVENTH, 2714 S.—Two rooms, kitchenette, bath; electric; $17; concession.
ELEVENTH, 3716—New 5 rooms, bath, furnace, electric refrigeration; open.
J. I. EPSTEIN & SON, 617 Chestnut.
FLAD, 4262—
Five rooms; rent reasonable.
FLAD, 4060A—4 rooms, bath and furnace. Riverside 0533W.
FLAD, 4170—5 rooms, bath, furnace, decorated; $45. Forest 2983.
FLAD, 4046A—5 rooms, hardwood floors, furnace; garage; South Side.
FLAD, 3849—3 rooms, bath; garage; $30. (c60)
FLAD, 4144—3 rooms and bath. $32.50. (c)
FLAD, 4062A—4 rooms, bath, furnace, Riverside 0533W. (c)
FLAT—4 rooms strictly modern; newly decorated. GRand 7463R. (c)
FLAT—Sun room, modern; with bath, gas, electric, $35. Box T-172, Post-Dis. (c)
FLAT—Modern, 3 rooms, furnace; St. Cecelia Parish, Riverside 5236W. (c)
FLAT—3 rooms, modern, screened porch; hot-water heat; janitor service; only $32.50. Forest 6027. 3416 Union.
FLAT—Modern; 5 large rooms; heat furnished; block west of Grand; adults. Box T-170, Post-Dispatch. (c)
FLORENCE, 236 E.—3 rooms, 2 basement rooms; bath, furnace, garage.
FOLSOM, 3546—4 rooms, bath; shades and screens; $40; garage $6. (c)
FOLSOM, 3845A—3 rooms, bath, furnace; $37.50; concession. FOrest 8242. (c)
FOLSOM, 4224—3 rooms, bath, electric; laundry;

## FLAT FOR RENT—South

SEVENTH, 2827 S.—2 rooms, $10; third floor; call CAbany 1288. (c)

SEVENTH, 3333 S.—3 rooms and bath; $20. (c)

SEVENTH, 2518A S.—2 rooms, gas, electric; $15. Forest 6253.

SEVENTH, 2853A-2700 S.—3 ROOMS, ELECTRIC, GAS, VICTOR 0894. (cddc)

SHAW, 4106—3 rooms, sunroom, Murphy bed, range; hardwood floors, $50. (c)

SHAW, 4321A—3 rooms, gas, parlor, overlooking Shaw Garden; $55. (c)

SHAW, 3050A—New 6 room flat; garage; rent $70; adults only. (c)

SHAW, 4117A—5 rooms, steam heat, tile bath, everything in first-class condition. Jos. F. Dickmann R. E. Co., 4624 Chestnut.

SHAW, 3934—3 rooms; hot-water heat; bath; $46. HY. HIEMENZ REALTY CO. (Central 1371.

SHAW, 2903A—3 rooms, bath and furnace; rent reasonable. FEDERER REALTY CO., PRospect 1515.

SHENANDOAH, 3839A — 5 rooms, tile bath, furnace; screened; GRand 8330M. (c)

SHENANDOAH, 3649—6 rooms, bath, furnace; newly redecorated. (c)

SHENANDOAH, 3124A—6 rooms; no heat; with 846, garage, LAclede 1593. (c)

SHENANDOAH, 3907—Flat, 5 rooms, modern; $45. Phone 3914A Shenandoah. (c)

SHENANDOAH, 2300—4 light rooms, bath, hall, electric; newly decorated.

SHENANDOAH, 4000—Modern 6 rooms, hot-water heat; garage; new.

SHENANDOAH, 3820A—5 rooms, reception hall. Call CoTax 6885M.

SHENANDOAH, 3924—New 4 rooms, Kelvinator, hot-water heat, porch.

SHENANDOAH, 3028A—6 large rooms, bath and furnace; reference. 4809 (c)

SHENANDOAH, 1309A—3 large rooms, bath, electric; rent only $22.

WM. H. WRISBERG, 3704 S. GRAND.

SHENANDOAH, 3028—4 attractive rooms and sun parlor; modern; reasonable rent to right party. Call Forest 1167.

SHENANDOAH, 3947—6-room flat will decorate to suit; rent $45; will be vacant June 1. (c)

SHENANDOAH, 4029—4 rooms, hardwood floors, tile bath, furnace, electric. A. G. BLANKE R. E. CO., 711 Chestnut.

SHENANDOAH, 3937A—4 rooms, bath, furnace; will decorate for good tenant; reasonable rent. Riverside 4021J. (c)

SHENANDOAH, 4021—4 modern rooms; newly decorated, garage. Forest 41733. (c99)

SHENANDOAH, 3847—Second west; living room, dining room, breakfast room, kitchenette, 2 bedrooms; $50; open. (c)

SHENANDOAH, 4033—Second east; living room, dining room, kitchenette, bath; fast room, 2 bedrooms; $55. LaClede 3262. (c)

SHENANDOAH, 4116—5-room efficiency flat; floor hardwood floors, tile bath, furnace, garage; very good neighborhood. Jos. F. Dickmann R. E. Co., 4624 Chestnut.

SHENANDOAH, 3806—6 rooms, sleeping porch, furnace; rent reduced to $45. MOTH'S CONCESSION TO RESPONSIBLE PARTY. MORRIS AACH R. CO., INC., 826 Chestnut.

SIDNEY, 2907A—5 rooms, modern, $50; garage, $5.

SIDNEY, 2844—3 rooms; Murphy bed; modern.

SIGMUND C. McCAWLEY R. CO., Main 2814.

SILLIARD, 1005—2 rooms, electric, $13. 1005A, 3 rooms, $15. GLICK, Realtors, 822 Chestnut.

TENNESSEE, 2631A—5 rooms, all conveniences; reasonable. (c)

TENNESSEE, 3617A—5 rooms, modern; will decorate; $45. Tenant 2814.

TENNESSEE, 4745—4 rooms, bath, furnace; garage; second floor; rent $45. (c)

TENNESSEE, 2838A—5 rooms, modern; $42.50; vicinity Grand and Shenandoah. (c)

TENTH, 1804A S.—2 rooms, electric, $13. 1804A-06A, rear same, $12 each. GLICK, Realtors, 822 Chestnut.

TEXAS, 1730A—About June 1st; 3 rooms, toilet, etc; $37.50.

TEXAS, 3724A—4 rooms, bath, modern. Keys at 3848.

THIRD, 6000 S.—3 rooms, water, electric; $15; 1 room, $5.

THIRD, 6002 S.—3 rooms, rear, gas, electric and sink; $10. (c)

THIRD, 1540 S.—3 rooms; water, gas, $10; 2 rooms, $7. 1 room, $5.

THIRD AND SIDNEY (southeast corner)—Three 3-room flats; gas and electric; newly decorated; from $8 to $15.

PEDERER REALTY CO., 6610 Gravois. PRospect 1515.

THIRTEENTH, 2407 S.—5 and 3 bad rooms; bath, gas, electric and furnace.

THIRTEENTH, 2720 S.—5 rooms, bath, furnace, gas, laundry; reasonable.

THIRTEENTH, 1818 S.—3 nice clean rooms, newly decorated, gas, electric; adults.

THIRTY-NINTH, 1216A S. — On Sarah line; 3 nice rooms, electric; toilet; $17.50. WOLF-POLLACK R. E. CO., 101 N. 8th.

THIRTY-NINTH, 1216 S.—On Sarah line; 3 nice rooms, electric; toilet; $17.50. WOLF-POLLACK R. E. CO., 101 N. 8th.

THOLOZAN, 2953A—3 rooms; modern; cool today. PRospect 3454.

TOWER GROVE, 1110A—4 rooms, electric, newly decorated; $37.50. (c)

TWELFTH, 1807 S.—3 rooms; hall; gas, electric; decorated; low rent; garage.

TWELFTH, 1838 S.—3 rooms, electric; $18. STEPHEN SAUM, 605 Chestnut.

TWELFTH, 3918 Nona—3 rooms, electric, $20. BRINKOP LAclede 3040.

TWELFTH, 1801 S.—3 rooms, electric, $20. GLICK, Realtors, 822 Chestnut.

TYLER, 1465—4 rooms, bath, modern. C. HAMMEL, 3630 S. Broadway. (c)

UTAH, 3926—Newly decorated; modern; 4 rooms; $40; garage optional. (c)

UTAH, 3944—6 rooms and garage, modern. LaClede 9201.

UTAH PL., 3865—6 rooms, upper; entirely newly decorated; adults.

UTAH, 3124—4 rooms, modern, screens, newly papered; southern exposure; $37. (cddd)

UTAH, 3910A—3 rooms, newly decorated, bath, electric, furnace; rent reduced. SHUCHART REALTY CO., 814 Chestnut.

UTAH PL., 3884A—7 rooms, sunroom, decorated, hardwood floors, hot-water heat; garage. Owner, LaClede 8136J. (c)

UTAH PL., 3878—2d floor; 6 rooms, tile bath; newly decorated; garage optional; convenient to schools and churches; adults; vacant; open. Call owner, CAbany 7205W (c)

VANDEVENTER, 1728 S.—Nice 4-room flat; only $40.

DUBINSKY REALTY CO., 504 Wainwright Bldg.

VANDEVENTER, 1702-12 S.—6 rooms, tile bath, hardwood floors, furnace; modern, $40 each. GLICK, Realtors, 822 Chestnut.

VICTOR, 3001—5 rooms, steam heat; refinished. LaClede 1667. (c)

VICTOR, 2815A—6 rooms, bath, hot-water heat; adults only. (c)

VICTOR, 2026—3 dandy rooms, bath, electric, large yard; $40. Open.

LUPPERT AGENCY, REALTORS, GA. 8006

VIRGINIA, 4111A—4 rooms, bath, garage, $35.

VIRGINIA, 4136A—St. Anthony's Parish; 5 rooms, modern; all condition; garage; open.

VIRGINIA, 4136—St. Anthony's Parish; 3 rooms, modern; equal to 4, garage; open.

VIRGINIA, 4113—4 rooms, hardwood floors, tile bath, steam heat, newly decorated, garage.

WM. J. HOLDWAY & CO., 722 Chestnut.

WAGNER, 4203—4 rooms, bath.

WM. WRISBERG, 3704 S. GRAND.

WINNEBAGO, 4037A—3 rooms, tile bath. Murphy bed, furnace, screened-in back porch.

DETERING, 3627 Gravois, PRospect 1833

WINNEBAGO, 2831A—Corner flat, three rooms, tile bath, linen closet, china closet, furnace, hardwood floors, nice sleeping porch; shade tree, nice neighborhood; adults; $45.

WITHNELL, 911—3-room, electric and gas; $18.

WYANDOTTE, 2715—2 rooms and kitchen. (c)

WYOMING, 4168—5 rooms, newly decorated; garage; $30. PRospect 3244. (c)

WYOMING, 4210A—4 modern rooms, bath, garage. Riverside 1980M. (c)

WYOMING, 4111—4 rooms, kitchenette and breakfast room. (c)

WYOMING, 3806A—3 rooms, lower floor; modern; vacant June 8.

WYOMING, 1309—3 bright large rooms.

WYOMING, 3334A—Modern flat.

WYOMING, 3847—3 rooms, bath, furnace, garage; vacant.

WYOMING, 3847A—3 rooms, bath, furnace. HUMMERT, 3950 S. Grand. LaClede 6340.

WYOMING, 4246A—4, hardwood, electric, newly decorated, $40; open Sunday afternoon. Branson, 3621 S. Grand.

WYOMING, 3112A—3 rooms, modern; $45; garage, $3; near Roosevelt High School. (c)

WYOMING, 3062A—Five rooms, modern; $36.50; garage, $2.50. FOrest 2881M. (c)

WYOMING, Nos. [illegible]

WYOMING, 3875—3 ROOMS, BATH; ELECTRIC; GOOD CONDITION. CORN-DIXON, 722 Chestnut, GAr. 7803.

ONE LEFT

6432 Morgan-ford; 4 attractive rooms, modern; bath; Murphy bed; reasonable. WENZLICK, GARFIELD 1427.

CONVENIENT

2308A Shenandoah; attractive rooms bath, electric; $32.50 WENZLICK, GARFIELD 1427.

## FLAT FOR RENT—South

STORE FOR RENT—SOUTH SIDE

BROADWAY, 3530 S.—Fine large store with 3 living rooms in rear; keys at bakery next door; see us for price of rent.

BETTERING, REALTORS, 3627 Gravois. PRospect 1833.

RENT REDUCED—NEW FLATS

3 Rooms, $45; including garage. 3900 block Miami; steam heat; tile bath, newly decorated; from 3 to 5 rooms; rent $40 to $55; one block north of Gravois.

JONES BROS., 1021-23 Arcade Bldg.

UNUSUAL

4103 De Tonty; entirely different; 4 beautiful rooms; 2 to front. Murphy bed; adults. Call GRAND 7086W.

RENT REDUCED

$19.

3 ROOMS, JUST NEWLY DECORATED; FINE RANGE; ELECTRIC AND GAS; ALSO LAUNDRY IN BASEMENT; 3737 S. JEFFERSON; SCHUSMAN, 909 FINE. (c93)

NEWLY DECORATED

5-Room Efficiency—$42.50

2619 California av.; second floor south; has just been placed in A1 condition and is ready for occupancy.

Key at same today.

STANLEY EPSTEIN, Inc., 904 Chestnut. Main 4384.

FLAT FOR RENT

SOUTH SIDE

Open June 1st. Modern 5-room flat, upper floor. Rent $50.00. See 3228 Liberty. (c3)

### Southwest

ARSENAL, 6300—1 rooms and bath; modern, with garage, open all day.

ARSENAL, 4941—4 rooms, strictly modern; sleeping porch; near Shaw; glassed-in and Arsenal; rent $50. SOUTHWEST REALTY CO., 2309 S. Kingshighway.

ARTHUR, 6314—3 rooms, water, electric, gas; adults.

BANCROFT, 3208—6-room efficiency; modern; see owner on premises.

COLUMBIA, 6016—See this new flat, 4 rooms, Murphy bed; reasonable. (c60)

DEVONSHIRE, 3946—3 rooms, suitable for 2; reasonable. (c)

DEVONSHIRE, 4923—Beautiful modern garage, Southampton; very low rental. (c)

DEVONSHIRE, 5015A—3-room modern flat, sunroom; Murphy bed; large closets. (c)

DEVONSHIRE, 4916A—6 rooms; garage; $55.

LINDELL 3700-06 OR LINDELL 0377.

DEVONSHIRE, 4933—2d west; living room, dining room, kitchenette, breakfast room, 2 bedrooms; $55. LaClede 3262. (c)

DEVONSHIRE, 5015—3-room modern flat, sunroom; Murphy bed; large closets. (c)

DEVONSHIRE, 4916A—6 rooms; garage; $55.

LINDELL 3700-06 OR LINDELL 0377.

DEVONSHIRE, 4933—2d west; living room, dining room, kitchenette, breakfast room, 2 bedrooms; $55. LaClede 3262. (c)

ECOFF, 2901A—3 rooms, electric, gas; $25. Owner, 2131 Forest. (c83)

ECOFF, 2901A—3 rooms, electric, gas; will decorate; $25. Owner, 2131 Forest. (c83)

FLAT—Desirable to desirable people; 3 rooms and sunroom; garage; South-ampton. Box Y-380, Post-Dispatch.

FLAT—Desirable to desirable people; 3 rooms and sunroom; garage; South

# 2000 REAL ESTATE For Sale, Exchange, Wanted, and Bungalows, Cottages, Flats, Apartments, Residences For Sale Today.

TO LET—BUSINESS PURPOSES
Central

## BUILDINGS FOR LEASE

2047 Washington (new building): 2-story; will divide.
218 S. Main St.: 3 stories, with elevator.
221 Olive St.: 5 stories and basement; steam heat and elevator.
218-17 Chestnut St.: 5 stories and basement, with elevator.
222 S. Main St.: 4 stories and basement; steam heat and elevator.
1515 Vail Pl.: 3 stories and 1 story; high-pressure boiler.
11 N. 2d St.: 4 stories and basement, with elevator.
2029 S. Broadway (new building): 2 stories and basement; steam heat.
2211 Chestnut St.: size 84x109; steam heat furnished.
800-2 N. Jefferson Av.: 3-story; heat and elevator.
Northeast corner 15th and Pine Sts.: 4-story and basement; steam heat, elevator.
825 N. 7th St.: 4 stories and basement; steam heat and elevator.
2500 Sullivan Av.: 1-story; contains 17,500 square feet; steam heat.

**MULLIN-WALTERS REALTY CO.**
Garfield 4237. MAin 2636.

## LOFTS FOR LEASE

CLARK AND EWING—40,000 square feet in a 4-story building; lease all or part.
EIGHTH ST., 123 S.—7800 square feet in well-kept building.
LOCUST ST., 1600—760 to 8000 square feet in Leather Trades Building.
LOCUST ST., 2001—Second and third floors, 30x155 feet, with heat and elevator.
NINTH ST., 615 N.—Second floor, 75x100 feet; heat and elevator service.
OLIVE ST., 618—Second floor, 18x58 feet; $100 per month.
OLIVE ST., 700—3000 square feet on the second floor, Republic Building.
PINE ST., 804—Space on third floor, Pineate Building, 500 square feet or more.
SEVENTH ST., 501 N.—Fourth and seventh floors, 69x84 feet each.
WASHINGTON AV., 1301—2000 square feet on the fifth floor; corner space.
WASHINGTON AV., 1409-11—Second floor, 55x132 feet, with store 27x132.
WASHINGTON AV., 1927-31—7080 square feet on the eighth floor.
WASHINGTON AV., 1700—14,000 square feet on the sixth floor, corner.

**ISAAC T. COOK & CO., Inc.**
MAin 4570 1736 ARCADE BLDG.

### HOUSES, FLATS, ETC. FOR RENT, FOR COLORED

DIVISION, 1909A—3 rooms, bath, gas and electric; $25.00; good condition. JOHN H. ABBOTT, Realtor, 709 Chestnut.
DIVISION, 2338—Southeast corner 24th; a 4-room brick cottage; bath and toilet; gas and electric; frame garage; rent $35. OTTO TIETJENS, 722 Chestnut.
EASTON, 2709—6 rooms, bath, electric. MCDONALD, 1111 Chestnut. MAin 0142.
EIGHTEENTH, 706A-08A S.—3 rooms; water, electric; key 710.
EIGHTH, 1321 N.—3 rooms, 1st floor; cheap rent.
ELEVENTH, 1510 N.—3 rooms, gas, electric; $20. Forest 6223.
ELEVENTH, 1420 N.—3 good rooms; electric; $18; open. See Davis.
ELEVENTH, 2113 N.—3 rooms, gas, electric; $20. BERGANS-ZORENKAMPEN, $20 each.
FRANKLIN, 2723—3 rooms, electric; newly papered; $20. Call Realtors, 822 Chestnut.
GARRISON, 4000 S.—3 large rooms; electric to be newly papered; $35; inquire upstairs. Cabany 1764.
GLASGOW, 3716—3 rooms, bath, electric; newly papered. 3087 308 722 Chestnut.
GLASGOW, 1217, 5 rooms, bath; $35.00. 1220, Glasgow, 3 rooms, electric; $30. 2916 Laclede, 3 rooms, bath; $20. 1001A N. Leonard, 5 rooms, bath; $37.50. ROGER INGE 11 N. Jefferson. (c)
GOODE, 1919A—4 rooms; $37.50. GEORGE E. & R. G. SCOTT, 800 Chestnut.
GOODE, 2506A—Second and third floors, 4 rooms and bath; electric if desired; newly painted; large yard; electricity. HENRY R. WEISELS CO., Inc., MAin 0557, 8th and Chestnut sts. (c*)
GRATIOT, 2129—3 rooms, electric, second floor; $15. SAUM, 625 Chestnut. (*)
GRATIOT, 923—3 rooms; $16. GEORGE E. & R. G. SCOTT. (*)
HICKORY, 2645-2647—3 rooms each; electric, gas; large yard.
HICKORY, 3138—4 rooms, electric, bath; will paper; $35. GRAEF, 919 Chestnut st. (*)
HICKORY, 3101-01½A—3 rooms, electric; $26 each. GLICK, Realtors, 822 Chestnut. (*)
HICKORY, 3239A—6 rooms, reception hall, hot-water heat. O'REILLY CO., 723 Chestnut. MAin 2457.
HICKORY, 3314A—3 rooms, etc., $18.00. 4258 San Francisco: 3 rooms, elec 20.00. 4715A Second: 3 rooms, electric 15.00. 3326 Papin: 3 rooms, electric 22.50. 327A S. Ewing, 5 rooms, bath; electric 45.00
8234 S. Eichtenich: 4 rooms, bath, electric 30.00
1219A Rice, 2 rooms, electric, gas 12.00. HENRY ANDREAS R. E. CO.
POPLAR, 3154—4 rooms, only $20. See GRAEF, 919 Chestnut st. (*)
ST. FERDINAND, 4234—3 rooms, bath, electric; granitoid basement. GRand 3692?
SECOND, 514 S.—Apartment, large rooms, electric; $15 month; one room, light for cooking, $5.50. TERRY REALTY CO. (*)
SEMPLE, 2565—Basement: 4 rooms, electric toilet; $15. JOHN D. ABBOTT, Realtor, 709 Chestnut.
SHERIDAN, 3113—6 rooms, bath, electric, gas and furnace.
SHERIDAN, 2973A—REMODELED 5 rooms, bath, electric; $45. MORRIS AACH R. CO., INC., 826 Chestnut
SHERIDAN, 2980—Second floor, 5 rooms, bath; $30. Sheridan, 6-room house; electric; $40.
SIXTH, 1407 N.—3 rooms, 1st floor; toilet; open; $15.
THIRD, 1203 S.—4 large rooms, $23. Hart, first floor.
TWENTY-FIFTH, 1014 N.—Flats of 2 and 3 rooms will decorated to suit; rent only $10 and $15 per month. GOLDSTEIN REALTY CO. MAin 2036. 819 Chestnut st. MAin 4797
WASHINGTON, 2014A—3 rooms; electric; $25. GRAEF, 919 Chestnut. (*)
WASHINGTON, 3414A—3-room flat, gas, electric; $25. (*)
WASHINGTON, 2703A—3 rooms; electric; $20. (*)
WASHINGTON, 2943—Rear, 4 nice rooms; electric; $17.50. GRAEF, 919 Chestnut. (*)
WASHINGTON, 2931—3 rooms, electric; newly papered. 3087 308 722 Chestnut.
WASHINGTON, 3035—3 rooms, newly decorated and painted; large yard; electricity; choice of first or second floor.
WEST ASHLAND, 4234—3 rooms, bath, $30; newly decorated; cheap rent. OREON E. & R. G. SCOTT. 800 Chestnut.
WEST BELLE, 3963—Stumpf's Apartments; 3 rooms, heat, gas, electric, elevator furnished; live here, save money; see janitor. WOLF-POLLACK, 101 N. 8th. MA 1858-59 (c*)
3 ROOMS, BATH—ONLY $25
Fine, clean rooms; see 2419 Goode av., or 3019 Hickory pl.; open; look through.
5 ROOMS, BATH, ELECTRIC, $35.
2604 Thomas 2d floor, fine large rooms, papered, painted, nice and clean.
FIFTEENTH, 2004 N.—Second floor, 4 rooms and bath; rent $30. Call Realtors, 822 Chestnut.
BRAND-NEW FIRST FLOOR FLAT, $50
4 beautiful rooms; every modern feature; new single flat buildings, 4210 Garfield or 4418 North Market. (Central 8500. LIEBERT. Room 408, 722 Chestnut (*)

### TWELVE SETS OF ROOMS IN TENEMENT YARD

912-910 N. 9th, near Franklin av.; 3 and 4 rooms, second floor front; water, electric, $20; 2 rooms, second floor rear, water. (c*) EDMUND N. DAVIS, 1125 Chestnut. (*)

FLATS FOR COLORED.
816 Biddle, 3 rooms.....$20
2923 Cass, 3 rooms.....20
818 La Beaume, 3 rooms.....15
1923 N. Ninth, 2 rooms.....14
2520 S. Main, 3 rooms, 2d floor.....17
2555 S. 2d st., 2 rooms.....15
1819 Biddle, 5 rooms.....25
1811A Wash, 3 rooms.....15
3750A Clark, 3 rooms, bath.....25
1908 Wash, 3 rooms.....15
MULLIN-WALTERS REALTY CO., MAin 2636. Garfield 1327. (*)

### SUBURBAN PROP. FOR RENT

APARTMENT—(Ferguson): 4 rooms and sunroom; good location; fine for young couple; $35. GRAF & CASE, RLTY., Ferguson, Mo. (c)
APARTMENT—Beautiful first-floor 5-room apartment; heat and gas range; large yard; convenient to street cars, train and bus; southeast corner of Woodlawn and Adams, Kirkwood. Phone Kirkwood 1150.
APARTMENT—(Webster)—4 (near line)—5-room bungalow with garage.
BEACHWOOD, 3808—4-room modern bungalow with garage; rent $40. BRAY, Realtors, 706 Chestnut. GAr. 7374 (c5*)
BIG BEND RD., 3200—5-room rock-front residence; fine, big yard; excellent location. Call Hiland 3614. (c)
BUNGALOW—6-room, modern, with garage; $40 month. Phone Hiland 1300.
BUNGALOW FOR RENT IN KIRKWOOD 4 rooms, attic, screened porches, double garage; fruit shade; all conveniences; $45. Nash, Kirkwood 434W (c)
BUNGALOWS—Brand-new brick, ready for occupancy; 6 rooms; tile bath, large wood floors throughout; garage; curb and gutter; street; restricted neighborhood; $65 per month; garage.
GEORGE LEHMAN, 930 Way, Kirkwood.
CALIFORNIA, 430 (Webster Groves)—8-room duplex; modern throughout; large shady grounds. (c90)
CALVERT, 2810—4-room cottage; Overland; gas, electric, garage, water; big garden; $35.
CLARK, 645 (Webster Groves, Mo.)—7-room house; all conveniences.
CLARK, 645 — House; all conveniences. Webster Groves.
CLAYTONIA, 1319—Westmoor Park; 5 rooms; reasonable, to responsible party; lease if desired. Hiland 4293W.
COMFORT, 2709 (Maplewood)—7-room bungalow. Call Kirkwood 1156M. (c)
COTTAGE—For couple, good location, conveniences, three car line; bus line; $15. Cabany 2249R. Call at 3726 Avondale avenue, Kenwood Springs. (c)
COTTAGE—5 rooms, and modern conveniences, flowers, fruit, garden; $37; will lease responsible parties, 2 years. 835 Sycamore, week afternoons, 618 Granite Bldg.
CRESCENT, 2111—Brick bungalow, 4 rooms, bath, gas, electric.
ELM, 26 S.—8 rooms and sleeping porch (furnished); heat and repairs; $75. (c)
FLAT—Valley Park, 6 rooms, bath, electric; $18 month. Box C-100, Post-Dis.
FLATS—4-5 room flats, Gray and Park near av. Webster. JAS. C. MOREIT, 718 E. Big Bend rd.
FLORISSANT 42 S.—Seat building Ferguson; new corner flat; 6 rooms and bath; reasonable.
GARESCHE, 6416—Cottage, 4 rooms and garage; $30 month. Phone Hiland 1300.
GIBSON Rd.—7-room frame house with 12 acres; electric light; good road; well water; $37.50 a month, or lease. Colfax 1044R.
GREENWOOD BL., 3330A-32A (Maplewood)—2 newly decorated 5-room flats, nice neighborhood; 2 car line; gas, electric light; halls, porches, lawns; adults or babies; $35.
HANLEY RD, 2809—4 rooms, bath, gas, electric; $25.
HAVEN, 6516 (Pine Lawn)—5 rooms and bath; newly decorated; gas, electric, gas, electric large yard; furnace in rear.
HIGHLAND, 6208 (Pine Lawn)—Six-room modern bungalow.
HOUSE—Ferguson, Mo.; 2 rooms, water, electric; large lot, 248 Georgia av.
HOUSE—4 rooms, and barn; Clayton and Woods Mill roads. H. W. Beck Estate, 302 Merchants-Laclede Bldg. (c99)
HOUSE—6-room, for rent on McKnight rd., near Ladue. Inquire K. M. Gilbert, Ladue and McKnight rds.
HOUSE—Modern 6-room, in Bristol school district; reasonable price and terms. Phone owner, WEbster 1389W.
JENNINGS ROAD, 8719—Flat, new, 3-room brick; bath, electric, gas, furnace; on bus line; rent $35. LAclede 0978. (c1)
LUCE, 1658—
MADGE, 6141—3-room flat; Brentwood. Mo. WEbster 2323. (c)
MANOLA, 3513 (Pine Lawn)—Modern 5-room brick; garage; $50. PAPIN, 6528R.
MANOLA, 3715—2-room, 4-room efficiency, 5-room; $27.50. EASTON-TAYLOR TRUST CO., Easton and Taylor.
MARYLAND DRIVE, 7557—Richmond Heights; 5-room, bath, screened porch, garage; new; 1 block west of Big Bend.
MARYLAND, 7561 (Richmond Heights)—On car line; 1 block west of Big Bend; new 6-room; hot-water heat; garage; rent reasonable. Hiland 3902. Garfield 7374.
MELVIN, 1420—3 rooms, bath, garage, modern; $30; owner on premises today (c*)
MIDWAY, 210 (Kirkwood—6-room bungalow; large lot; $40; convenient to cars, shops and train; block west of Frisco Station.
MYRTLE, 6437—For lease; arranged for 2 families, 8-room residence; in Wellston. Cabany 3092.
OAKVIEW TER. 2608 (Maplewood)—5-room lower flat; heat furnished; near Manchester and Big Bend. (c)
OAKVIEW TERRACE, 2908 — (Maplewood)—5-room lower flat; hot-water heat furnished; near Manchester and Big Bend. (c)
OVERLAND—4 large rooms, on West Milton, between Breckenridge and Battaner.
PEARL, 621 (Kirkwood)—Beautiful six room modern home; lot 100x180; open; $75 per month.
PONTIAC, 4104—5-room cottage, modern. Pine lawn.
RAVENWOOD, 6419 (Pine Lawn)—5-room cottage; modern.
RICHMOND PL., 7417—5-room, bungalow; all conveniences; garage; $55. Hiland 6020. (c)
ROBERD, 2105—4-room bungalow; with gas and electric; garage; nice yard; rent reasonable to a good tenant. CAbany 2264W
ROSEWOOD, 4509 (Pine Lawn)—Three rooms, electric, water; rent $18. (c*)
ST. ANDREWS ROAD, 2283—For sale or lease; 8-room brick stucco home; sleeping porch, garage, screened-in front porch; all modern improvements; adjoining Glen Echo Country Club. See owner at 7271.

### SUBURBAN PROP. FOR RENT

SIX rooms, hot-water heat, 2 baths $65 00
5-room brick bungalow; garage.. 65 00
4-room modern apartment; garage.. 50 00
2-room house; 2-car garage..... 65 00
6 rooms, hot-water, hardwood..... 75 00
JAS. D. CLARKSON, Kirkwood, Mo. (c)
SOUTH ST., 7201 (Maplewood)—4 rooms and bath, modern; heat and light furnished; garage. (c)
SPRING, 342 (Webster)—Moving away; will lease my beautiful home, completed last July; 7 rooms, including sleeping porch and sun parlor, hardwood floors throughout, tile bath, garage, basement; price right.
SUTTON, 2504 (Maplewood)—Apt. C, new 4 large room; Murphy bed. W. B. SHELP & CO., 109 N. 9th. (c)
TENNYSON AND BURNS—4 rooms sleeping porch; $30 per month; Lake line to Overland, south in Tennyson, west to southwest corner. Hy. Michaelis, owner.
TIFFIN, 319 (Ferguson)—4 rooms; modern; nice yard; garage. ATwater 1842. (c2)
TUXEDO, 744—Apartment, upstairs; cool; rooms. WEbster 2853. (c)
WALTER, 3116 (Maplewood)—3 rooms, light, heat and telephone furnished; $36.50 month; adults, Hiland 7219. (c)
WILLOWOOD, 7416 (Pine Lawn)—Six rooms, $25. Inquire Glassman, 4400 Jennines rd.
WOODLAND, 7536 (Maplewood)—4-room flat; gas, water, electric; $20.
YALE, 2054—4 rooms and bath; all conveniences; $35. (c)

### Suburban Property—Furnished

BOMPART, 129 (Webster Groves)—Furnished residence, 6 rooms; summer months. (c)
BUNGALOW—During summer, furnished, 4 rooms, modern; in Overland; adults preferred. Call Home Wabash 560.
BUNGALOW—Completely furnished, 6 rooms, in Maplewood; convenient and modern; near car line; $60 a month; will rent to responsible tenant for summer; references required. Call Hiland 2776 afternoons, 4 p. m. Sunday or all day Monday for appointment.
CLAY, 437 S.—Modern 5-room bungalow, furnished; 2 screened porches; with garage; for summer or longer; $70 per month.
FLAT—3 clean airy rooms, furnished; near car line; trains; $21.50 month; adults. WEbster 1548J. (c)
FURNISHED COUNTRY HOUSE — For summer. Eugene Angert, Kent and Clayton roads.
FURNISHED RESIDENCE—Complete; 3 months; beautiful, cool; in University City suburb. MAin 0414.
FURNISHED BUNGALOW—6 rooms, double garage; large yard; plenty of shade; June 15 to Sept. 15; reasonable rent; bus passes door. WEbster 2630. (c*)
FURNISHED RESIDENCE—For rent in Webster Groves; good locality; close to transportation; 8 rooms; screened porch; also small sleeping porch; garage; to rent from June 15 to Aug. 15. Call WEbster 5301.
HOUSE—Beautiful, 7 rooms, east side of Price road, opposite Country Club; bath, furnace, garage; price reasonable.
ALBERT T. TEDDE & CO., 823 Chestnut.
LAKE, 820 (Webster Groves—Furnished 8-room modern home; sleeping porch, shade trees, garden; June 20 to Sept. 5; $125 per month. WEbster 1192W. (c)
LINDEN, 217 (Clayton)—10-room house, furnished for the summer months; shade trees; double garage. WEbster 1192W. (c)
NORTH HANLEY ROAD, 125 (Clayton)—For the summer; cool house, furnished, 6 rooms; large shady grounds; garage. PArkview 6246J.
RESIDENCE—6 rooms and sunrooms for summer months. WEbster 1872W. (c)

### GARAGES, STABLES—RENT

#### Central

JEFFERSON, 1210 N.—Large garage; $20. Also other garages. FOrest 2940J.
1706 Cass av.: brick garage; rent reasonable. JOHN DOCKERY & SON, 1002 Chestnut.

#### North

SACRAMENTO, 4221-23 W. (rear)—Garage. $5.
C. J. HILL Agent, 114 N. 7th st.

#### South

RUSSELL, 3854 — Brick garage, water, electric. Riverside 6629M
SHENANDOAH, 3845—Brick garage, one or more cars. Garfield 8603. J. P. Herrmann, 818½ Chestnut.
TEXAS, 3722—Large brick garage, 50x85. KLEIN-HAENEL, 815A Chestnut.
THOLOZAN, 3718—Garage, 40x50 feet; Grand and Gravois district. LAclede 7173.

#### Southwest

REBER PL., 4953—Garage. Phone LAclede 3019. (c)

#### West

DELMAR, 4804 (rear)—$6.50
GREOR E. & R. G. SCOTT.
ETZEL TERRACE, 1118—Garage; can be used as repair shop. CAbany 3839R.
McPHERSON, 4473—Garage; also steam heated.
LINDELL, 4058—Garage, 1 car; $6 per month; granitoid; electricity.
MARYLAND, 4635—Garage.

### HALLS

PAPIN, 3203—Lodge hall can be rented very reasonable. Inquire at 1457 S. Compton, or GOLDSTEIN REALTY CO., MAin 0036. 819 Chestnut. MAin 4797.

TO LET—BUSINESS PURPOSES

OFFICES—4238A Manchester. 3133A Mercantile. 5251 Natural Bridge; heated.
3841 FINNEY.....$35 00
3120 Cass.....35 00
512 Clark, suitable for small office.....20 00
2129 Pine.....20 00
HENRY ANDREAS R. E. CO., 713½ Chestnut st.

**AUTO SALESROOM**
Ideal location at Big Bend and Clayton rds.; 5000 to 10,000 square feet; heat furnished; rent very reasonable.
ERNST-KEMPLAND R. E. CO., 7508 Clayton rd. Hiland 1010.

### BUSINESS LOCATION

Likewise factory sites, our specialty.
JOHN B. KRIEGER R. CO.,
Main 2783. 308 Wainwright Bldg. (c)

STORES.
3101 N. Jefferson, store, corner..$65 00
3 S. Main, large store.....
2705 S. Jefferson, store.....35 00
2634 Chippewa, store.....25 00
3102 Biddle st.....90 00
4107 S. Grand, store.....90 00
1016 N. 6th st., store, 2 rooms..20 00
4127 S. 18th st.....18 00
1409 Wash, large store and flat..35 00
3155 S. Jefferson, large shop.....40 00
609 Biddle, store.....
MULLINS-WALTERS REALTY CO., GArfield 4357. MAin 2624.

#### Central

BROADWAY, 712 N.—Large store, GAMBRILL & CO., 1631 Arcade bldg.
BROADWAY, 10 S. — Store and second floor; rent reasonable.
J. E. KAIME & IRD, 7 Dr. De Menil Bldg., 119 N. 7th.
BROADWAY, 1215 S.—Large store, modern front; good location, also 4 rooms above store.
CHARLES F. KLEIN REALTY CO., 1117 Franklin. Central 1551.(c99)
CASS, 2121—Large storeroom; rooms in rear; $35. Mullanphy Board. 1852-1 Market 2174. Chemical bldg.
CASS, 2734—Large store with 3 rooms in rear; suitable for any business. MORRIS AACH R. CO., INC., 826 Chestnut
CASS, 2801—Large corner store, rent reasonable. R. P. Bielley, room 408, Chestnut. Central 8500. (c)
CHANNING, 1120 N.—Nice store; plate glass front; heart of a very busy local retail location.
JOHN DOCKERY & SON, 1002 Chestnut.
CHOUTEAU, 2227—Store in good location; rent reasonable. LUPPER-ACKER, Realtors, 2939 Washington av.

### FOR LEASE
### 1824-26 CHOUTEAU

Two-story and basement building; 25x120; will alter to suit tenant.
MARTIN & BREITT, 1119 Chemical Bldg.

DESKROOM—212 Wainwright Bldg., phone, constant attendance; only $17.50.
FRANKLIN, 2103—Corner store; 2 rooms; 1Efferson 3484. (c99)
EIGHTEENTH AND LUCAS—Corner store; $65.
CROWDUS REALTY, 925 Chestnut.
FACTORY BUILDING — Cheap; 7000 square feet. See Till Bros., 2101 S. 7th
FOURTEENTH, 1401 and 1407 S.—Two stores will put to first-class condition; rent only $20.50 and $10; see them. F. A. Rueppe, 2d St. Chernicki Bldg.
FOURTH, 722 S.—Store just vacant; will decorate to suit for any business; rent very reasonable at $30 per month. GOLDSTEIN REALTY CO., MAin 2036. 819 Chestnut. MAin 4797.

### 815 N. FOURTH

Four floors; at a very reasonable rent.
J. E. KAIME & CO. R. E. CO.,
De Menil Bldg., 119 N. 7th.

TO LET—BUSINESS PURPOSES
Central

FRANKLIN, 1115—Retail store, $50. PAPIN & TONTRUP, 626 Chestnut st.
FRANKLIN, 2103—Rear repair shop; ice or coal. Key, 902 N. 21st. (c62)
GRAND, 3 N.—Very attractive store, suitable for any kind of business. Jos. F. Dickmann R. E. Co., 623 Chestnut.
GRAND, 803 N.—Dandy store in Grand avenue theater district. Rent very reasonable. Will give lease.
DUBINSKY REALTY CO., 504 Wainwright Bldg.
LACLEDE, 2901½ — Large store. Apply 12A S. Ewing. JEfferson 1929.
LACLEDE, 2901—Large store. JEfferson 1929.
LOCUST, 311—Store; 50x14, with concrete basement; well ventilated; suitable for office or commercial purposes.
LOCUST, 1820—Building space, $50 per month; plenty daylight; ideal for auto work, etc.; have large space if wanted. (Central 9951.
LOCUST, 2924—Modern building, 2 stores and basement; elevator; steam heating plant; reasonable rent; long lease as wanted. (c2)
LOCUST BL. STORE
2004 Locust; large store on this busy street.
HAUSCHULTE R. E. CO., 2407 N. B'way.
MARKET, 2904—Large store, electric. MORRIS AACH R. CO., INC., 826 Chestnut
MARKET, 1705 or 1711—Large store, low rent. C. HERRMANN JR. R. E. CO., 815½ Chestnut. GArfield 8603. (c)
MARKET, 306—Large stores for business or manufacturing; $35; one month free. LOCUST CLARK, 4918 Wise. (c)
MARKET, 1412—Transfer corner; large store, heat and water furnished; low rent. PECK ESTATE, 210 Wainwright Bldg. (c)
MARKET, 1535—Excellent business location; heat and water furnished; long lease, reasonable rent; this location will improve. BLAKE & BRO., 815 Chestnut.
NINTH, 1615 N.—6-car garage, with large loft; $20. WILLIAMS MORTGAGE CO. MAin 1485. (c80)
OFFICES—Desirable. Calumet bldg.
BARNGROVE & SPECHT, 112 N. 7th st.
OFFICE—Excellently furnished, in Central Bldg.; will share rent with reliable party; $85. Buy C-260, Post-Dispatch.
OLIVE, 2632—Nice light place; rent only $35. Jefferson 3504.
OLIVE, 4147—Attractive store, 22x44; busy block; any business; $65. (c2)
OLIVE, 321—Second floor; suitable for business or light manufacturing; printer preferred. CLYDE CARSON, 625 Chestnut.
OLIVE, 3136 to 3148 — Six newly remodeled stores; $35 to $100.
LITTLE-HALLOCK CO., 408 Chestnut.

## 2807-11 OLIVE ST.
### 1-Story Building

Suitable for garage or showroom and office purposes; steam heat; 10,000 to 13,000 square feet; reasonable rental; open. MARTIN & BREITT, 1119 Chemical Bldg.
PAPIN, 2723-29—Warehouse building, on tracks; low rental.
PINE, 2016-21—Second or third floor or both; 40,000 square feet. MAin 2949J.
PINE, 1308—Store. Reasonable. (c)

### 1122 PINE FOR LEASE

First block west of telephone building; 3-story, strong building; 5000 square feet; fine location for any business; will alter to suit or divide.
ROOM—Private, in business suite, telephone, stenographer, 409 Pierce Bldg.(c)
RITGER, 3109—Store and 2 rooms.
O'REILLY CO., 723 Chestnut. MAin 2457
SECOND, 218 N.—3 floors and basement; suitable for light manufacturing. Mullanphy Board. 1852-1 Market. (c99)
SECOND, 1316 S.—Two-story new building; 6000 square feet with railroad tracks in front. Apply NORTH STAR REALTY CO., 1401 S. 2d st.
MISSISSIPPI VALLEY TRUST, 4th and Pine.
212-14 SEVENTH ST.
Part of building, divided into offices and factory space; sprinkler system; steam heat, gas, electric light; electric elevator; rent 35c per square foot. (c)
SHERIDAN, 2901—Large store and rooms; $75.
ROETTGER-MASEK REALTY CO., GArfield 3660. 19 N. 7th st.
SIXTH, 105-07 N. — Large store, 42-6x127-6, will make necessary improvements for good tenant.
HY HUEMENZ REALTY CO., CEnt. 1321.
SPACE—Tenth floor, Fashion Square Bldg. Strictly modern; will sub-divide; ideal for manufacturing or stockroom. Apply American Lady Garment, 1301 Washington.
STORE—In Biddle Market.
1233 N. 13th st. (c)
STORE, 210 N. Channing, at Olive.
JAS. C. MOREIT, 718 E. Big Bend Rd.
STORES—Southwest corner Jefferson and Market, CLYDE CARSON, 625 Chestnut. GArfield 1005.
TENTH, 111 S.—Large daylight store; 6000 square feet; heat furnished.
TENTH, 1114 S.—Store and 2 rooms in rear. $25.
GLICK, Realtors, 822 Chestnut.

## 518 N. Third St.
### 3-Story Building
FOR LEASE

Three floors and basement, 25x90; just south of Washington av.; will alter to suit tenant.
MARTIN & BREITT, 1119 Chemical Bldg.
WALNUT, 2106 — Light manufacturing purposes. H. W. Beck Estate, 302 Merchants-Laclede Bldg. (c99)
WAREHOUSE SPACE—Any part or 3 floors, with electric elevator; good location, wholesale district; with or without shipping service. Box T-352, Post-Dis.
WASHINGTON, 2939—Fine store room or light manufacturing space, 25x120 ft.; ground floor; steam heat; reasonable rental. Apply 2941 Washington av.
WOUND CITY TRUST CO. Agent
Floors 1000 Union and St. Louis.

## FOR LEASE
## 214-16 Washington
### 4-Story Building

Consisting 33,500 square feet; electric elevator; good light.
MARTIN & BREITT,
1119 Chemical Bldg.

**IDEAL LOCATION FOR RESTAURANT**
2932 Cass av.; see this store and make offer.
WENZLICK. GARFIELD 1427.

**LIVE LOCATION FOR GROCERY STORE**
2831 Dickson st.; store 60x40; reasonable.
WENZLICK. GARFIELD 1427.

CHOICE CORNER LOCATION
Store, southwest corner of Lindell boulevard at Clayton; newly located for any class of business. Low rent. Apply above.
IN TEMPLE BLDG., Broadway and Washington st., suitable for light manufacturing, book agents, typewriters, etc.; at very low rate; building in A1 condition; will furnish heat, electric elevator and janitor service. Apply Jack Dubinsky, 327 Waterhill Place. (c)

### 40,000 FEET

Sprinkled, warehouse or factory; well lighted; choicest property in city.
H. CHASE, Room 1000 Chemical Bldg.

### FOR LEASE
### 17th and Pine Sts.

Northeast corner; elegant first floor, 50x100 feet; steam heat; fireproof building; rent reasonable.
MARTIN & BREITT, 1119 Chemical Bldg.

### MANUFACTURERS AND SHIPPERS ATTENTION

Wabash switch on the property; lot 250x165; 10,000 square feet, under roof; good for any kind of business; shipping in and out; cars at door. Terms. Inquire on premises, or of GEORGE L. HUGHES, 1 E. Lockwood Av., Webster Station, St. Louis Mo.

### HOTEL MEN, ATTENTION!

DESIRABLE LOCATION
Downtown Business Corner
Close to Telephone Building and New Courthouse; bus station first floor; 30 rooms, newly decorated; reasonable. See
J. I. EPSTEIN & SON
MAin 2162. 617 CHESTNUT.

TO LET—BUSINESS PURPOSES
Central

### Building 30,000 Square Feet

Fine warehouse or factory, with electric elevator, at Third and Carroll sts.
RAMMING REAL ESTATE CO.,
308 S. 1st st. (c99)

### Daylight Building
S. E. Cor. 11th and Lucas
### 12,000 SQ. FT.

A new 3-story and basement building containing electric elevator, steam heat; 80 feet of show windows; will also install sprinkler system.
MARTIN BREITT, 1119 Chemical Bldg.

### 24,000 SQUARE FEET FOR LEASE
Low Rental
Sprinklers and Heat

Southeast corner 13th and Chouteau; building now being modernized with electric elevator, new floors and all modern conveniences; will lease at less than 20c per square foot; will make all necessary improvements to suit tenant.
MARTIN & BREITT,
1119 Chemical Bldg.

#### North

BROADWAY, 2101—Store; newly decorated; reasonable. Colfax 8292R. (c)
BROADWAY, 2041 N.—Large store; $35. Also store, 15x20; $25. Kent Investment Co.
BROADWAY, 7943 N.—Excellent business location in Baden.
EDW. C. KUHS REALTY CO., 8321 N. Broadway. Colfax 8810.
BROADWAY, 8323 N. (Baden)—Modern store; heat furnished.
EDW. C. KUHS REALTY CO., 8321 N. Broadway. Colfax 8810.
CARTER, 3720—Store; rent reasonable. Call on second floor.
FIFTEENTH, 2321 N.—Small store and living room; good for barber or confectionery; $18. Kent Investment Co.
FIFTEENTH, 2521 N.—Corner store, good location for candy store or automobile accessories.
FIFTEENTH, 2004 N.—Nice store, remodeled and redecorated. HAASE REALTY CO., 3041 Chestnut.
FLORISSANT, 3806 W.—Store; A1 location for any business; rent reasonable.
GRAVOIS AND CHARLOTTE, 2434—Grocery store; good business location; rent, very reasonable.
GOODFELLOW, 2600—Store; A1 corner location; rent very reasonable.
SHUCHART REALTY CO., 814 Chestnut.
KENNERLY, 6776—New store, opposite school; good location and new business.
LILLIAN, 5367-69—Stores; picture show block east; suitable for any business. (c2)
MARCUS, 2918—Store, 2 rooms, hot-air heat; $45; bath.
MARCUS, 2412—Large, light store, flat above; good location.
MARCUS, 2902 (next to corner of St. Louis)—Choice store, about 18x45; suitable for any business.
EUGENE ALTHEIMER, WILLIAMS & CALMER INC., 817 Chestnut st.
NATURAL BRIDGE, 4951 — New store, good location any business; key next door; refer to suit; cheap.
NEWSTEAD, 2414 N.—Large store; electric light; manufacturing; purpose; cheap rent. Call Kirkwood 1156M. (c)
SHREVE, 4102—Large store; suitable for any business; excellent opportunity.
ST. LOUIS, 5420—Large store; reasonable; good location; excellent opportunity for druggist. Owner, 944 Goodfellow. CAbany 3000.
ST. LOUIS, 5057—Store for lease in new building; good location; heat furnished; $80.
SIGER-KLEIN REALTY CO., 101 N. 8th st. GArfield 0034. GArfield 0035.
UNION, 4141—Store; new building. GROWDUS, 925 Chestnut.
UNION, 1700 N. (corner Theodosia)—Fine large store; good business location. DOUGHERTY R. E. CO., 805 Chestnut.

#### South

ACCOMAC, 2706—At location for any business; good neighborhood; large display window; reasonable to good tenant. (c)
ALABAMA, 8202—Store suitable for cleaning, dyeing or beauty parlor; living rooms in rear; $20.
ARSENAL, 4284A—Good location; character. LAclede 9649
BEAUTY PARLOR—Reliable, and massage establishment; rent reasonable. Call 7438 Gravois, at once.
BROADWAY, 3655—New store; rent reduced to $30. Colfax 8166W.
BROADWAY, 3601 S.—Modern store; $45. STEPHEN SAUM, 625 Chestnut st.
BROADWAY, 2925 S.—Large room in rear of barber shop; side entrance; suitable for cleaning establishment.
BROADWAY, 1815 S.—Large store suitable for shoe store, haberdasher or grocery and meat market.
BROADWAY, 1542 S.—Second floor; office rooms for doctor, dentist, beauty shop; 3 rooms, toilet.
BROADWAY, 3847—New store; next to busy market; picture show on block; suitable for any retail business. (c91)
CHEROKEE, 2609—Suitable for shoe, dry goods and notions; one of the best established stores in South St. Louis. Store. (c2)
CHEROKEE, 2300A—Two new stores and flats above; good location for any business; trade for bungalow or vacant. What have you? (c)
RAY B. ROSEMOND INC. Realtors 1161
2839 CHEROKEE ST.
Beautiful store, 2 rooms, bath, furnace; 5-room modern flat above. Terms. SCHMOLL, 721 Chestnut. GArfield 8211
CHIPPEWA, 2642—
CHIPPEWA, 4916—All rented but this one; new $1,000 building; entrance to Northampton; the $5,000,000 subdivision; income; cellar. (c)
COMPTON, 2300 S.—Pattern station; good location; reasonable; fully equipped.
39TH ST. AT DE TONTY
Large corner store; excellent, busy location; about 1250 square feet.
A. F. GROEBL, 722 Chestnut. MAin 1461.

TO LET—BUSINESS PURPOSES
South

EIGHTEENTH, 1826 S.—Store and 3 rooms; newly decorated. $27.50.
GRAND, 4700-08—3438-40-42, Meramec; new retail stores. FOrest 6477M.
GRAND, 3523-27 S.—Modern stores; well leading center; any business. (c)
GRAND, 3163 S.—Near Arsenal; large, clean and light rooms. (c)
GRAND, 3163 S.—In the busy Grand-Arsenal district; size 16x48 feet; heat furnished; a good location for a live merchant. (c)
GRAVOIS AND BATES—New stores, low rent. McDONALD, 1111 Chestnut.
GRAVOIS, 2235—Store; good location. Victor 4767.
GRAVOIS 2201—Store; suitable for butcher or other business. (c)
GRAVOIS, 6019—Store; good location; reasonable rent.
GRAVOIS AND MICHIGAN—Store, 4 rooms; fine for green goods. (c)
GRAVOIS, 7246—Store; $35 month. Riverside 3454. (c62)
GRAVOIS, 6644—Offices, 3; 1 and waiting room; fully equipped for doctors and dentists; heat furnished; established; leaving city; rent reasonable; act quick. (c62)
GRAVOIS, 5452 — Large, modern store. Inquire; heat furnished. E. J. A. SCHNEIDER, 5452A Gravois. (Res. Riverside 3471J. (Office) Riverside 3040.
HALF of large store, suitable for beauty shop. Call Riverside 4009 after 1:30 Sunday.
IOWA, 3330—Store; new Cinderella Bldg. Also 565 Clark. 4918 Wise

## WANTED TO RENT

### FLATS AND APTS WANTED

APARTMENT Wtd.—Furnished apartment of flat; city or county, suitable for 4, by June 1; reasonable. Box Y-347, Post-Dispatch.

FLAT Wtd.—3 rooms, North St. Louis; two adults. Box C-27, Post-Dispatch.

FLAT OR COTTAGE Wtd.—By couple; South Side. Box C-2, Post-Dispatch.

FLAT Wtd.—Four rooms, by 2 adults. Box C-327, Post-Dispatch.

FLAT Wtd.—4-5 rooms, near Grand, between Arsenal and Gravois; adults; reasonable. Victor 3939W. (c)

FLAT Wtd.—3 or 4 rooms, by refined employed couple; north or northwest; state price and particulars. Box Y-353, P.-D.

FLAT Wtd.—By couple, 4 rooms and bath; furnace, lower. South Side. Box Y-308, Post-Dispatch.

FLAT Wtd.—To rent, south; must be modern; 4-5 rooms, by couple; state price and location. Box C-283, P.-D.

FLAT Wtd.—2 or 3 rooms, nice neighborhood; no children; will over $30 month. 2113 Arsenal.

FLAT Wtd.—Lower, 4 rooms, modern, south, by adult; references. Box C-348, June 1. Box Y-32, Post-Dispatch.

FLAT Wtd.—June 2, in St. Rose's Parish; lower 5 rooms, bath, electric, no furnace. Reasonable. Catholic couple with baby. Box Y-10, Post-Dispatch. (c)

FLAT OR BUNGALOW Wtd.—About 4 rooms, garage; by couple without children; July 1; reasonable; permanent; reference; state price. Box Y-378, P.-D.

FLAT OR COTTAGE Wtd.—To rent; $60 room lower; will pay $50 per month and give one or two years' lease; responsible people; state what you have to offer; no agents. Address Box B-401, Post-Dispatch.

ROOMS—3 and half room; near Grand and Arsenal; 2 adults; $35. Riverside 2338W. (c09)

SINGLE FLAT Wtd.—Must be 3 rooms, bath and gas; for young families. Fred Francis, 2007 Eichelberger.

### House or Apartment Wanted

In suburb or county; must be modern; must have at least 7 rooms; must have yard. For house will pay $50 or $60; for apartment will pay $75 or $80. Object to caretaker's present road. Price will count. Have apartment now on Kingsbury lease to Sept. 15th; will adjust rent. Will take possession now or Sept. 15th. Will lease for 6 months or year. Will consider city west of Skinker on quiet street in good neighborhood. Give definite address and price. Box E-332, Post-Dispatch.

### Furnished Flats and Apts. Wtd.

FLAT Wtd.—3 or 4 rooms, from June 1; south or west; by office man and wife and grown daughter. Box Y-230, P.-D.

FURNISHED APARTMENT Wtd. — One-room bedroom; must be in front of house; be east of Union; reference. JEfferson 1437. (c)

HIGH-CLASS furnished apartment or residence wanted to rent by June 15; none other than very high-class considered. Box C-258, Post-Dispatch.

## HOUSES WANTED

BUNGALOW Wtd.—Or house to rent. Hiland 5039.

BUNGALOW OR COTTAGE Wtd.—South by couple; must be modern; state price and location. Post-Dispatch. Box C-347.

BUNGALOW Wtd.—3 rooms; or cottage; with garage; prefer south of southwest; reference. Box B-107, Post-Dispatch. (c)

COTTAGE Wtd.—Small; or bungalow; rent car; one fare; by June 1 for 2 adults. Hiland 5892.

COTTAGE; bungalow. Dunlex, 4 rooms wanted; June 1; $35. Call GArfield 3520 week days. (c)

HOUSE Wtd.—To rent; modern; 5-6 rooms, on South Side, about July 1. Box Y-354, Post-Dispatch.

HOUSE Wtd.—Will lease modern 6 to 8 room house; give location and description of property; rental; responsible parties; reference. Box R-138, P.-D. (c)

RESIDENCE Wtd.—To rent; 6-room west or south; small adult family. FLorist 4483W. (c)

RESIDENCE Wtd.—High-class, in exclusive area; 7 or 8 rooms; private; no children; must be west of De Baliviere. Box C-318, Post-Dispatch.

### Furnished Houses Wanted

HOUSE Wtd.—Furnished; main thoroughfare; location not large a home; no longer the lease the better. Phone CO. 1st 7464.

RESIDENCE Wtd.—Private family wants furnished residence, 7 to 9 rooms; clear garage; servants' quarters if possible; location, best; best reference. Box P-12, Post-Dispatch. (c7)

## SUBURBAN PROP'TY WANTED

COTTAGE—Small, in county; close in; good condition; 2 adults. Box C-326, Post-Dispatch.

ROOM Wtd.—During summer; one room, suburban, for Thursday's outing; 2 adults; state location, car line and price. Box Y-263, Post-Dispatch.

## WANTED BUSINESS PURPOSES

BUSINESS PHONE—Wtd.; to receive calls and mail, for painter and decorator. Box C-107, Post-Dispatch.

## RESORTS

### Wanted

CHEAP WOOD LAND WANTED — 12,000 to 25,000 acres, Ozarks, for game preserve. DIEHL, 6801 Gravois, Riverside 2090.

### For Rent

ABSOLUTELY no high water at Ten Brook, Mo.; come and see our cottages, sitting high and dry, furnished or unfurnished; dance hall, baseball grounds, etc., in connection. Wm. Arste, Ten Brook (on the LeMay Ferry road). Phone Kirkwood 1

ARCADIA MOUNTAIN RESORT—On beautiful Lake Killarney. Missouri's most picturesque resting place, in the heart of the Ozarks; log cabins with meals, hot and cold shower baths; safe bathing beach, fishing, horseback riding; 88 miles from St. Louis, 65 miles concrete; U. S. No. 61, balance hard road. Information, Wm. Schroeder Box 18, Arcadia, Mo. (c99)

ARRANGE your basket and club picnics at Arste's place in Ten Brook on the Meramec; via place Ferry road. (c99)

BALDPATE RESORT—At Eureka, above high water; clubhouses, 10-$200 per year; terms. Riverside 0753W or write. (c99)

CASTLEWOOD—Don't fail to see this wonderful place; modern; light and water; rent or sell. P. T. Frilot, phone MAin 2850, or 231 S. Compton Ter. (c99)

CLUB SITES—Fine for camp; on bank of river, Route 2, Box 10, Troy, Mo. (99)

CLUBHOUSE—Near Valley Park. Phone Kirkwood 1866J. Nebraska.

CLUBHOUSES—4 rooms, water, electric $15. Valley Park Realty Co. 408 Olive.

CLUBHOUSE—Furnished. Petty. 3107 Valley Park; reasonable. Phone FOrest 4443J.

CLUBHOUSE; bungalow. Dunlex, 4 rooms wanted; June 1; $35. Call GArfield 3520 week days. (c)

CLUBHOUSE Wtd.—To rent; modern; 5-6 rooms, on South Side, about July 1. Box Y-354, Post-Dispatch.

CLUBHOUSES

SUBURBAN PROP. FOR SALE

# WESTCHESTER

THE GARDEN SPOT OF GREATER ST. LOUIS

Manchester and Geyer Roads, Just West of KMOX Radio Station—½ Mile West of Denny.



The Beautiful Bungalow District Surrounded by Massive Estates Involving Millions of Dollars.

## Large Profits for Early Investors

Over 200 Lots at $8.00 per foot, including streets, water and telephone. Electric,

200 More Slightly Higher—Prices Will Soon Double and Treble.

## Terms 20% Cash—2% Per Month

Drive out today or phone for one of our automobiles to call, without obligation to you, and see the beautiful bungalows and the investment opportunity which is available to a limited number now. Determination without Action is dangerous to your future.

**Manchester Acres, Inc.,**
719 Wainwright Bldg.

Telephones: Main Office, GArfield 3210 Ground Office, Kirkwood 1173

# Live in Forest Hills Park

We still have several choice lots in beautiful FOREST HILLS PARK, on North and South road, four blocks north of Manchester road. All improvements in and paid for. Many new homes already built and occupied. OUR PRICES WILL SURPRISE YOU. Come out prepared to buy today. Terms to suit.

## GREATER ST. LOUIS REALTY CO

PArkview 3898.

## OPEN TODAY

## 30 MODERN FRAME BUNGALOWS

Being erected 4600 block on Tiemann Av., St. Louis County, go to 8100 Gravois (Tiemann Av.), then three blocks east on Tiemann Av., between Kammerer and Hildesheim avenues, one block north of Seibert. Beautiful 4 room bungalows, all city conveniences, at moderate prices and terms. Open every day. Close to schools, churches, stores and theatre.

FRANK SEBASTIAN REALTOR

LAclede 8114. — 3607 Hartford St.

# COUNTRY ESTATE

Beautiful country estate situated about a mile west of Denny road, containing about 75 acres, all wooded, covered with fruit trees and shrubs and having an 8-room modern dwelling, servants' house and barns; chickens, live stock, etc. For further information call

GArfield 4081

LOTS FOR SALE—VACANT

Southwest

LOT—88x172, corner Flaicau and Prather, 3 blocks east of McCausland; fronts two ways. $2,400 per foot. Hilland 6748.

MAGNOLIA AND SUBLETTE (northeast corner), lot 62½x221. Magnolia made; $2,400. SOUTHWEST REALTY CO., 2309 S. Kingshighway. GRand 7321.(c)

NAGEL, 5310-12—30x140; owner leaving town; reasonable. GRand 2387J. (c)

LOT—Northeast corner Marcus and Margaretta; make offer. Delmar 4744. (c99)

LOT—30 ft. north side Lee, third lot east of Shreve. Brand solid; $90 ft. Box C-113, Post-Dispatch.

LOT—Corner, 75x120, $45 a foot, if sold at once; see Carter and Richards. Colfax 5651W.

LOT—Vacant, south side Bessie, west of cottage, 4470; made street, sidewalk, alley, water, gas, sewer; $20 ft. C. J. HILL, Agent, 114 N. 7th.

LOT—On Edelie av., east of Goodfellow, 2 blocks south of Natural Bridge; we have a 30-foot lot and 50 foot lot which must be sold on account of death; biggest bargain in this fast growing industrial district. Make offer at once.

GEO. WANSTRATH, 7174½ Chestnut.

THEODOSIA, 5299—25x140, $51 per foot; owner 5331 Theodosia. After 6 p. m.

UNION AND ASHLAND—Northeast corner; builders take notice; 45x120. Call Lindell 3067.

FOSKIN-GABBERT-SLATTERY.

WEST NORTHWEST: Cheapest lots St. Louis. CRUTCHER & CRUTCHER, 5555 Robin.

LOTS, LOTS, LOTS.

Lee and Cora; south side; not filled; price right.

HAAKE. Colfax 2447. (c80)

$25 CASH AND $10 PER MONTH.

Lot 25 feet, south side Sherry av.; 155 feet east of Kingshighway N. W.

KOTSREAN, 722 Chestnut. MAin 1195.

WONDERFUL BUY.

Only $35 per foot, on Theodore, one block east of Kingshighway, 3100 north; street made; water, sewer and gas. See this individual bargain. 5044 Aubert. W. E. RONALD, GArfield 8941. COlfax 6313J.

For Residence or Business

5512 Natural Bridge.

INQUIRE 5343 ARSENAL.

Lots—Builders' Attention

11 dandy lots, 30x138, 1 block from new General Electric plant, 4 blocks from other large factories; environment looking for homes now. Street made and all other improvements in; transportation 2 blocks away; big bargain.

DARRON REALTY CO. COlfax 7989J. (c99)

South

BUILDING LOTS—$10 per foot. Call Riverside 5454. (c62)

CHIPPEWA, 4416—35 FEET, $30 FOOT. BARGAIN. LEE-SCHERMEN, GRAND 8830.

CLAYTON ROAD LOT FACING LOTHROP HALE AV. 75 FEET—SPLENDID LOCATION CAN BE BOUGHT CHEAP

MORRIS AACH R. CO., INC., 826 Chestnut

COMPTON, 4544 S.—LOT, 44x130; BRICK HOUSE IN REAR; STREET AND ALLEY MADE. SOUTHWEST REALTY CO.

FLORA, 4536—35x135; ideal location; bargain. Prospect 3429. (c65)

GRAND, 6244 S.—50x120, price $4500. Mrs. Leonard, Riverside 4768.

JEFFERSON, 29xx S.—100x130; fine for stores or flat. NAERT, Riverside 3814.

JEFFERSON, 1806—fine acre ground; south side for sale or lease; 3124 N. Taylor.

LOT—60-foot; on Derby and Penrose; will except an offer. COlfax 5651W.

NORTH MARKET, 4601—43x135, corner select building. 4048A Cote Brilliante.

NORWOOD, 3109—Modern, new 5-room concession; open. (c83)

SOUTH, 3727—75x125, on Park Lane, in North Point, at a bargain; in haste. Colfax 6317W. (c)

LOT—55x120; northwest

SUBURBAN PROP. FOR SALE SUBURBAN PROP. FOR SALE

# CAN YOU BE FOOLED?

If you have ever wanted to own a home—if you have decided that there is no chance for you—then you have been fooled.

# ALL WE ASK IS 'LOOK'

We are not fooling you. We have sold others on this plan. Just drive or take bus out Manchester road, wto blocks west of Denny road. Look for our big sign.

# USE OUR PLAN

Pick out your lot—select any location you wish—tell us to build one of our modest bungalow garage homes—then move right in.

**$50** DOWN A plan without red tape—a plan that gives you the chance you have long wished for. We are so sure that you will be satisfied that all we ask is "look." A beautiful spot—a place that you will be proud of. **$25** MONTHLY

# COME OUT TODAY

REAL ESTATE DEPT.

UNION EASTON TRUST CO

Agents.

5325 EASTON FOrest 1370

University City University City

## A Well-Constructed English Type Home.

One that will always look like new. Built individually and different, containing 6 rooms with extra large bath and studio living-room. All modern conveniences. A splendid buy. We suggest an inspection and comparison. This home is located at 7524 Gannon avenue, one block north of Delmar at Hanley road.

## Kilgen & Murphy, Contractors

512 WAINWRIGHT BUILDING

### Ferguson

GEORGIA, 118—Bungalow; Colonial style; 6 rooms; sleeping porch; tiled bath; hardwood floors throughout; garage; lot 50x175; terms; owner, 2 car lines. Phone Florissant 1-R. L. W. KRAEGER.

HOUSE—2-story frame; 6 rooms; 100x150; outbuildings; fruit and shrubbery; $5750. L. W. KRAEGER.

HOUSE—2-story frame; large barn, chicken house; fruit and three driven wells; water; electric gas. Price $6000. L. W. KRAEGER.

HOUSES — 2-story and 12 lots; chicken house, barn, fruit, shrubbery, water, electric. Inquire L. W. KRAEGER REAL ESTATE, 25 S. Florissant rd., opposite Ferguson car barn. Phone 31.

LOTS — Adjoining, in residence section; improvements done by owner; owner must sell; flat T-393 Post-Dispatch.

BARGAIN, 251—Opposite Bertha pl.; 6-room; matt brick bungalow; large rooms; hardwood floors; bath, will decorate; terms to suit; easy terms.

RESIDENCE—5 rooms, modern; lot 50x200; close to school; new; $7500.

GRAF & CASE REALTY, FERGUSON, MO.

RESIDENCE, 9 rooms, modern; steam heat; 85x142; garage; good location; price $6500.

GRAF & CASE REALTY, Ferguson, Mo. (e)

RESIDENCE, 7 rooms, colonial; water, furnace, gas and electric; lot 100x150. Price $6500, cash.

200, close to school. Price $7500.

RESIDENCE—Amid beautiful shrubbery, flowers and shade trees, you will find in Ferguson a home that has large hardwood floors throughout, which will please you; lot 116x198; 2-car garage. We can offer you this residence at a bargain, or a

BUNGALOW—Close to school; water; gas; electricity; lot 100x150; $5800; $200 down.

6 rooms, sleeping porch, strictly modern; on made street; $8000; $1000 down. Let us show you these and other homes among our bungalows.

FERGUSON REALTY CO.,

ATwater 994. 120 S. Florissant rd.

### Glendale

COLLINS RD., 730—Modern home on a 5-acre tract; many trees, shrubs, fruits, berries; porch, sun parlor; fireplace; garage. Convenient to transportation. WYdown 0153.

*See Eggers of Clayton*

WANT TO SELL MY BUNGALOW—6 rooms; brick; hot-water heat; one block north of Lockwood; 50-ft. front; $12,000; must sell. Mr. Watson, Garfield 2050.

### Jennings

BUNGALOW—5 rooms, modern; brick; on private drive; for sale; real bargain; see owner, 2344 W. Florissant. Ja. Jennings.

SHIRLEY, 2419—1½-story frame; 6 rooms, first floor; attic; lot 100x142; garage, chicken house, garden; $5000; terms; near school. WALTER JONES R. E. CO. GArfield 2934

SWITZER, 2214—5-room residence; garage, bath, electric, gas, furnace; lot 150x200; beautiful lawn; near churches, school and stores. Owner on premises 9 to 4 P. m.

### Kenwood Springs

LOT—Kenwood Homesites; cheap. FRANK J. FRICK REALTY, 4444 Lindell Blvd.

LOT—70 feet, in Kenwood Homesites; near car line; easy terms. KOPSEAN CO., 7351 Manchester. MAin 1193.

RESIDENCE—8 rooms; bath, concrete basement, furnace, fruit, shade, shrubbery; lot 82x130; $8500. 2710 Magnolia.

$500 CASH—$710 SALOMP—Kenwood Springs; 6-room bungalow; hot-water heat; bath; fireplace; china closets, weather stripped; chicken house; lot 100x150. Open from 2 to 5. Pay balance like rent. HARTWIG-DISCHINGER, 2808 N. Grand.

### Kirkwood

BUNGALOW—Modern; west side Denny rd., 2 blocks north of Watson rd.; bargain; small payment; terms. Call Olive, BALDWIN, GArfield 7494

BUNGALOW—6 rooms, breakfast room, hardwood floors, tile bath, garage; lot near cars; $5750. Real bargain.

JAS. D. CLARKSON, KIRKWOOD, Mo. (e)

EAST WASHINGTON, 2254—Built by owner, new, modern 5-room English style bungalow. Phone Kirkwood 2072. (e)

EDWIN, 119—5-room Colonial, completely equipped; oil burner, Kelvinator; many extras; lot 100x200; 2-car garage; plenty of trees. (e09)

EVANS, 701—A beautiful 7-room stucco strictly modern, lot 100x150. Will consider a vacant place as part payment. WYdown 0155. Office open Sunday.

*See Eggers of Clayton*

GEORGE, 804—Cottage; 4 rooms and finished attic; lot 50x175; water, gas, electric garden planted, garage, chicken house; $300 cash, balance $30 month.

HOUSES—Brand-new; 6 rooms; fine location; neat, complete and cheap, at $7500; also 7-room 2-story pine lumber-modernized; hot-water heat, bath, hardwood floors; $8700; easy terms. Any key you want. JAS. D. CLARKSON, Kirkwood. (e)

JEFFERSON, 340 E.—6-room American foursquare; stucco; well built; all modern conveniences; lot 50x150; garage for 2 cars; $12,500; one block to Manchester car line; 2 blocks to Kirkwood-Sappington car line; price $9500; terms; open Sunday. Phone C. W. Wiske, Kirkwood 953.

### Kirkwood

LOT—100x262; fine shade trees; all city conveniences, street made; ½ block from car line. Box T-59, Post-Dispatch. (c)

LOT—80x150; on Adams, Kirkwood; fine shade; $2700. FOrest 6196J.

LOT—Just desirable lot, Maplewood; 50 feet; all improvements. Hiland 4075.

LOT—Best bungalow lot in best part of Maplewood; 60 foot this week at $25; terms. W. KERR CO., 107 N. 9th.

LOT—Ditchcap; 226 foot on south side Weaver ave.; west of Brentwood car line; $100. Inq. Central 1077.

RESIDENCE—6-room modern brick house, ideal location; all improvements made; close to bus and car. Inquire 2619 Margaret, Maplewood.

RICHMOND PL., 7407 (5 blocks north of Manchester and ½ block east of Big Bend)—Fine, modern, bungalow; 5 rooms, tile bath, furnace, hardwood floors, garage in basement; $9750; owner is leaving city and will make attractive terms.

BUSH-BURNS, MAin 4527 (e83)

TUXEDO, 934—Price reduced; one floor; 4 rooms and sunroom; modern conveniences—modern; owner says sell; make offer; open all day; lot 75x130.

OLD ORCHARD REALTY. (e09)

TUXEDO, 703—For rent or sale; 6-room modern brick semibungalow; hardwood floors, sleeping porch, tile bath, garage; rent $45; price $7500, terms.

WOLFSBERGER-BORTH REALTY CO., Hiland 2874. 7314 Manchester. (e09)

WEAVER, 7812—Cottage, 3 rooms, frame, electric, water, gas, basement, large lot. $2500, terms.

WOODLAND AV., 7541½—New 5-room bungalow; tile bath, furnace, hardwood floors throughout, shades, nice fixtures; price $5500; $1000 cash, balance like rent. Owner, Cabany 4513W.

INCOME WANTED.

Beautiful residence, 5 Rock Hill road, corner Lockwood, Webster Groves. Eight rooms, two baths, large lawn.

J. I. EPSTEIN CO.,

MAin 2162. 617 Chestnut.

MAPLEWOOD PROPERTY FOR SALE

7268 Sarah st.; modern 6-room brick; bath, gas, electric, furnace, 2-car garage; street made; fine home; also 7550 Cartan av.; modern 6-room brick residence; lot 40x150; house well arranged and cosy. KAMP, 105 N. 7th st. GAr. 8242

6 ROOMS, SLEEPING PORCH.

New bungalow, corner Laclede rd. and Community; hot water, cement; easy terms; open Sunday. First made street west of Big Bend.

CHAUNCEY P. HEATH CO., GAr. 3165.

MUST SACRIFICE—OPEN TODAY

7755 Rannells, 5-room frame bungalow; hardwood floors, tile bath, furnace, garage; convenient street; small down payment, balance like rent. Price $6500.

SOUTHWEST REALTY CO.,

2309 S. Kingshighway. GRand 5321 (e)

## 5-ROOM BRICK

New bungalow; all one floor; big bargain; all improvements made and paved; priced for quick sale; $500 down and move in. Open today from 2 to 4. 3715 Lansdowne; a block south of Greenwood bl. SUBURBAN REALTY CO., 107 N. 7th st.

## Bungalow Bargains

7641-43-45 Laclede road; 3 blocks west of Big Bend; just north of Manchester road; 5 rooms, tile bath, hardwood floors, garage; strictly modern; small down payment; balance like rent; representatives on premises Sunday or phone owners. JEfferson 0738. (e)

### Normandy

BUILDING LOTS—40 or 60x200; large trees; on Wabash av., Circle drive and Florissant road; water, gas, electric, sewer; $150 per foot and up. Owner, 3827 Wabash av. Phone Tyler 1647R.

BUNGALOW—North side of St. Andrews Lane; 1000 feet west of Lucas and Hunt rd.; 5 rooms, tile bath, Venetian blinds with rooms, sunroom, tile bath, hardwood floors, heat installed to suit purchaser; lot 50x125 ft. Bargain in price and terms; open 2 to 5 p. m. today.

HOMER G. PHILLIPS TRUST CO., Agt.

FOrest 1900. Union and Natural Bridge.

BUNGALOW—Beautiful matt brick, 4-5 room, hardwood floors, tile bath, beautiful light fixtures, improvements in basement; near car line; 29 baths; 3 remain unsold. Drive out Natural Bridge rd. 7800 block to Carson rd., 2 blocks to Welsberg ter.

HOMER G. PHILLIPS REALTY CO.,

5304 Easton av. FOrest 0111.

HOUSE—2-store, modern, 8-room; equipped for 2 families if desired; also 6-room modern bungalow. Inquire 3710 St. Ann's lane. Cabany 3720M.

JEFFERSON, AV.—One block south of Natural Bridge; 7000 block; 4 and 5 room new brick bungalows; strictly modern; $450 to $500 cash, $30 monthly; interest added; these are real bargains. Also bungalows $5400, $450 cash, $28 monthly. Also 6-room brick; real bargains. MELLIS, PARkview 3650W.

LOT—80x125; best location for a home in Normandy Grove and Florissant rd.; all improvements; owner must sell. Cabany 4804.

LUCAS-HUNT, 8320—3 rooms, tile bath, reception hall; 13-inch walls; can finish attic; concrete screened garage; $8200 complete. Concrete walks. Mission Realty Co. Atwater 1350.

LUCAS-HUNT RD., 3124—New, modern 5-room bungalow; basement garage; sun parlor; $7300 with furniture; $6800 without; cash, $1500; terms on balance like rent; $5000 less. See owner today; investigate. 3858?

LUCAS AND HUNT RD., 3314—New 5-room bungalow; strictly modern; ready to be sold; immediate possession will take $6500 cash; will open to 5 p. m.

POMEROY-BERG R. E. CO., FOrest 7062.

NORMANDY AVE., 28 (7500 west Natural Bridge)—7-room brick cottage; newly decorated; hot water heat; tile roof; 50x150; owner at home.

ST. ANDREWS RD., 7313—New, 6 rooms, strictly modern; 65x147. Call LIndell 3067.

FOSKIN-GARBERT-SLATTERY.

ST. ANN'S LANE, 3810—Normandy; 5 rooms, new brick bungalow; has all conveniences; see the owner on premises. KAMP, 105 N. 7th st. GArfield 8342.

ST. MARY'S, 3644 (Normandy)—5-room modern bungalow garage; price right; terms.

TRACT—Adjoining Bellerive Country Club; 2 lots, corner; sacrifice; half price; $500 will handle; trade. WEbster 0130.

NEW MODERN BUNGALOW

7037 Normandy; 1 block south Natural Bridge; 6 rooms, hardwood floors, tile bath, garage; lot 50x167. See Mr. O'Meara on premises today.

FITZBERG & JONES, REALTORS, 4520 Delmar. JEffer. 5700

## Bungalow Bargains

7641-43-45 Laclede road; 3 blocks west of Big Bend; just north of Manchester road; 5 rooms, tile bath, hardwood floors, garage; strictly modern; small down payment; balance like rent; representatives on premises Sunday or phone owners. JEfferson 0738. (e)

### Normandy

BUILDING LOTS—40 or 60x200; large trees; on Wabash av., Circle drive and Florissant road; water, gas, electric, sewer; $150 per foot and up. Owner, 3827 Wabash av. Phone Tyler 1647R.

BUNGALOW—North side of St. Andrews Lane; 1000 feet west of Lucas and Hunt rd.; 5 rooms, tile bath, hardwood floors, heat installed to suit purchaser; lot 50x125 ft. Bargain in price and terms; open 2 to 5 p. m. today.

HOMER G. PHILLIPS TRUST CO., Agt.

FOrest 1900. Union and Natural Bridge.

BUNGALOW—Beautiful matt brick, 4-5 room, hardwood floors, tile bath, beautiful light fixtures, improvements in basement; near car line; 29 baths; 3 remain unsold. Drive out Natural Bridge rd. 7800 block to Carson rd., 2 blocks to Welsberg ter.

HOMER G. PHILLIPS REALTY CO.,

5304 Easton av. FOrest 0111.

HOUSE—2-store, modern, 8-room; equipped for 2 families if desired; also 6-room modern bungalow. Inquire 3710 St. Ann's lane. Cabany 3720M.

JEFFERSON, AV.—One block south of Natural Bridge; 7000 block; 4 and 5 room new brick bungalows; strictly modern; $450 to $500 cash, $30 monthly; interest added; these are real bargains. Also bungalows $5400, $450 cash, $28 monthly. Also 6-room brick; real bargains. MELLIS, PARkview 3650W.

LOT—80x125; best location for a home in Normandy Grove and Florissant rd.; all improvements; owner must sell. Cabany 4804.

LUCAS-HUNT, RD., 3320—3 rooms, tile bath, reception hall; 13-inch walls; can finish attic; concrete screened garage; $8200 complete. Concrete walks. Mission Realty Co. Atwater 1350.

LUCAS-HUNT RD., 3124—New, modern 5-room bungalow; basement garage; sun parlor; $7300 with furniture; $6800 without; cash, $1500; terms on balance like rent; $5000 less. See owner today; investigate. 3858?

LUCAS AND HUNT RD., 3314—New 5-room bungalow; strictly modern; ready to be sold; immediate possession will take $6500 cash; will open to 5 p. m.

POMEROY-BERG R. E. CO., FOrest 7062.

NORMANDY AVE., 28 (7500 west Natural Bridge)—7-room brick cottage; newly decorated; hot water heat; tile roof; 50x150; owner at home.

ST. ANDREWS RD., 7313—New, 6 rooms, strictly modern; 65x147. Call LIndell 3067.

FOSKIN-GARBERT-SLATTERY.

ST. ANN'S LANE, 3810—Normandy; 5 rooms, new brick bungalow; has all conveniences; see the owner on premises. KAMP, 105 N. 7th st. GArfield 8342.

ST. MARY'S, 3644 Normandy)—5-room modern bungalow garage; price right; terms.

TRACT—Adjoining Bellerive Country Club; 2 lots, corner; sacrifice; half price; $500 will handle; trade. WEbster 0130.

NEW MODERN BUNGALOW

7037 Normandy; 1 block south Natural Bridge; 6 rooms, hardwood floors, tile bath, garage; lot 50x167. See Mr. O'Meara on premises today.

FITZBERG & JONES, REALTORS, 4520 Delmar. JEffer. 5700

### Maplewood

ALAMETA, 2204—3 rooms; modern; good location; everything made; bargain (e09)

BARTHOLD, 3018—5-room Spanish bungalow; hardwood floors; tile bath; Ivory Bank furnace; garage; splendid condition; owner, transferred. Inquire 3020 Bellevue.

FLAT—23xx BELLEVUE AV.

Modern 4-family flat; 4 rooms, tile bath, hot-water heat; large lot; terms; will trade on a South Side flat.

WM. E. WEISBERG, 3201 S. Grand.

2546 Big Bend Road, $4000

5-room cottage; corner of Lohmeyer; terms; price right. Owner.

ELSPERMAN & LEONHARDT R. CO.,

MAin 2660

BUNGALOW—5 rooms, modern; garage; reasonable. Owner, phone Hillcrest 1899.

BUNGALOW—Beautiful; new 6-room brick; Maplewood; 7-room brick; all streets made, sell on easy terms or will trade. Box B-203, Post-Dispatch.

### Maplewood

BUNGALOWS — Direct from builder; 4 and 5 room brick; all improvements paved and $500 cash, balance $40 per month, 49 Circle drive or 2855 Laclede rd. Hiland 1976. DOYLE. (e01)

FOR bungalows, cottages, flats or vacant in Maplewood or vicinity, see HOME R. CO., 2663 Sutton av., Hiland 9708 (e83)

GAYOLA, 7330—In beautiful Zephyr Hills, Maplewood; 4-room stucco-tile bungalow, hardwood floors, Murphy bed; garage and many extras; bargain at $6250; terms. 6124 ANDERSON CO. Hiland 3863. (e)

LACLEDE RD., 2530 (Maplewood, Mo.)—$5000; owner, with a 5-room modern bungalow; will take $500 for my equity; going into business, reason for selling. (c)

LOT—Last desirable lot, Maplewood; 50 feet; all improvements. Hiland 4075.

LOT—Best bungalow lot in best part of Maplewood; 60 foot this week at $25; terms. W. KERR CO., 107 N. 9th.

LOT—Ditchcap; 226 foot on south side Weaver av.; west of Brentwood car line; $100. Inq. Central 1077.

RESIDENCE—6-room modern brick house, ideal location; all improvements made; close to bus and car. Inquire 2619 Margaret, Maplewood.

RICHMOND PL., 7407 (5 blocks north of Manchester and ½ block east of Big Bend)—Fine, modern, bungalow; 5 rooms, tile bath, furnace, hardwood floors, garage in basement; $9750; owner is leaving city and will make attractive terms.

BUSH-BURNS, MAin 4527 (e83)

TUXEDO, 934—Price reduced; one floor; 4 rooms and sunroom; modern conveniences—modern; owner says sell; make offer; open all day; lot 75x130.

OLD ORCHARD REALTY. (e09)

TUXEDO, 703—For rent or sale; 6-room modern brick semibungalow; hardwood floors, sleeping porch, tile bath, garage; rent $45; price $7500, terms.

WOLFSBERGER-BORTH REALTY CO., Hiland 2874. 7314 Manchester. (e09)

WEAVER, 7812—Cottage, 3 rooms, frame, electric, water, gas, basement, large lot. $2500, terms.

WOODLAND AV., 7541½—New 5-room bungalow; tile bath, furnace, hardwood floors throughout, shades, nice fixtures; price $5500; $1000 cash, balance like rent. Owner, Cabany 4513W.

INCOME WANTED.

Beautiful residence, 5 Rock Hill road, corner Lockwood, Webster Groves. Eight rooms, two baths, large lawn.

J. I. EPSTEIN CO.,

MAin 2162. 617 Chestnut.

MAPLEWOOD PROPERTY FOR SALE

7268 Sarah st.; modern 6-room brick; bath, gas, electric, furnace, 2-car garage; street made; fine home; also 7550 Cartan av.; modern 6-room brick residence; lot 40x150; house well arranged and cosy. KAMP, 105 N. 7th st. GAr. 8242

6 ROOMS, SLEEPING PORCH.

New bungalow, corner Laclede rd. and Community; hot water, cement; easy terms; open Sunday. First made street west of Big Bend.

CHAUNCEY P. HEATH CO., GAr. 3165.

MUST SACRIFICE—OPEN TODAY

7755 Rannells, 5-room frame bungalow; hardwood floors, tile bath, furnace, garage; convenient street; small down payment, balance like rent. Price $6500.

SOUTHWEST REALTY CO.,

2309 S. Kingshighway. GRand 5321 (e)

## 5-ROOM BRICK

New bungalow; all one floor; big bargain; all improvements made and paved; priced for quick sale; $500 down and move in. Open today from 2 to 4. 3715 Lansdowne; a block south of Greenwood bl. SUBURBAN REALTY CO., 107 N. 7th st.

## Bungalow Bargains

7641-43-45 Laclede road; 3 blocks west of Big Bend; just north of Manchester road; 5 rooms, tile bath, hardwood floors, garage; strictly modern; small down payment; balance like rent; representatives on premises Sunday or phone owners. JEfferson 0738. (e)

### Normandy

BUILDING LOTS—40 or 60x200; large trees; on Wabash av., Circle drive and Florissant road; water, gas, electric, sewer; $150 per foot and up. Owner, 3827 Wabash av. Phone Tyler 1647R.

BUNGALOW—North side of St. Andrews Lane; 1000 feet west of Lucas and Hunt rd.; 5 rooms, tile bath, hardwood floors, heat installed to suit purchaser; lot 50x125 ft. Bargain in price and terms; open 2 to 5 p. m. today.

HOMER G. PHILLIPS TRUST CO., Agt.

FOrest 1900. Union and Natural Bridge.

BUNGALOW—Beautiful matt brick, 4-5 room, hardwood floors, tile bath, beautiful light fixtures, improvements in basement; near car line; 29 baths; 3 remain unsold. Drive out Natural Bridge rd. 7800 block to Carson rd., 2 blocks to Welsberg ter.

HOMER G. PHILLIPS REALTY CO.,

5304 Easton av. FOrest 0111.

HOUSE—2-store, modern, 8-room; equipped for 2 families if desired; also 6-room modern bungalow. Inquire 3710 St. Ann's lane. Cabany 3720M.

JEFFERSON, AV.—One block south of Natural Bridge; 7000 block; 4 and 5 room new brick bungalows; strictly modern; $450 to $500 cash, $30 monthly; interest added; these are real bargains. Also bungalows $5400, $450 cash, $28 monthly. Also 6-room brick; real bargains. MELLIS, PARkview 3650W.

LOT—80x125; best location for a home in Normandy Grove and Florissant rd.; all improvements; owner must sell. Cabany 4804.

LUCAS-HUNT, RD., 3320—3 rooms, tile bath, reception hall; 13-inch walls; can finish attic; concrete screened garage; $8200 complete. Concrete walks. Mission Realty Co. Atwater 1350.

LUCAS-HUNT RD., 3124—New, modern 5-room bungalow; basement garage; sun parlor; $7300 with furniture; $6800 without; cash, $1500; terms on balance like rent; $5000 less. See owner today; investigate. 3858?

LUCAS AND HUNT RD., 3314—New 5-room bungalow; strictly modern; ready to be sold; immediate possession will take $6500 cash; will open to 5 p. m.

POMEROY-BERG R. E. CO., FOrest 7062.

NORMANDY AVE., 28 (7500 west Natural Bridge)—7-room brick cottage; newly decorated; hot water heat; tile roof; 50x150; owner at home.

ST. ANDREWS RD., 7313—New, 6 rooms, strictly modern; 65x147. Call LIndell 3067.

FOSKIN-GARBERT-SLATTERY.

ST. ANN'S LANE, 3810—Normandy; 5 rooms, new brick bungalow; has all conveniences; see the owner on premises. KAMP, 105 N. 7th st. GArfield 8342.

ST. MARY'S, 3644 Normandy)—5-room modern bungalow garage; price right; terms.

TRACT—Adjoining Bellerive Country Club; 2 lots, corner; sacrifice; half price; $500 will handle; trade. WEbster 0130.

NEW MODERN BUNGALOW

7037 Normandy; 1 block south Natural Bridge; 6 rooms, hardwood floors, tile bath, garage; lot 50x167. See Mr. O'Meara on premises today.

FITZBERG & JONES, REALTORS, 4520 Delmar. JEffer. 5700

### Overland

COTTAGE—5 large rooms; electric; lot 50x150; 2 large sheds; A1 condition. Owner, 9418 Bristol.

COTTAGE—New 5-room frame; thoroughly modern; closets, hardwood floors, garage; dandy location. A. E. JOHNSON, 2411 Hood, Overland. (c)

COTTAGE—Small; in good neighborhood; lot 100x218; garage, water and electric; 40 young fruit trees; a real bargain for $2700; $1000 cash. Take Creve Coeur car to Wise rd., one fare by communitation tickets; walk 1½ blocks north; ask for Mr. Saladin.

DAVIS, 88xx—New 4-room bungalow, tile bath, hardwood floor, furnace, water, gas, electric and garage, large lot; only 1 block from St. Charles rd., at St. Johns station. Small cash payment, balance like rent. ST. JOHNS REALTY CO., 8808 St. Charles rd. Wabash 114. Open Sunday and evenings.

LOT—100x165; 1 block from St. Charles rd.; cheap; will divide. E. KUHN, Real Estate, Forest 6272J. 4002 Labadie.

MARION AND CARLYLE, Overland—2 4-room brick bungalow with all modern conveniences; nothing like these in St. Louis County.

RESIDENCE—3 rooms, ¼ acre; water, electric, garage, chicken house, fruit; $100 down, $20 monthly; price $3500. David av., 2d block south of Lackland, ask for Sargeant.

TENNYSON, 9549—Most beautiful bungalow in Overland, Wabash 552; long terms. (e65)

WALLIS, 2536—2 blocks north of Lackland road; 300x600; 7 rooms on first floor; brick; lots of fruit trees; most beautiful place in county; come out and look at this unusually nice home all day.

WOODSON RD., 2313, Overland—Brick, 5 rooms and bath, yard sodded and fenced; garage, 1 block from schools and churches, a good buy; $5900.

### Pine Lawn

ARDEN, 2320—4 rooms, modern, brick bungalow; $4500; cash balance $45 monthly, including interest. Mellis, owner. PArkview 3650W. (e06)

COTTAGE—4 rooms, 60x135, cheap. 4818 Kavenwood, Pine Lawn.

GLENMORE, 6380—Block south Natural Bridge; new subdivision; attractive 5-room, English, roomable terms.

GLENMORE, 6420—5-room brick bungalow; finished attic, oak floors, copper gutters, 2-car garage; lot 40x150.

LOTS—50-foot; just outside city limits Natural Bridge road. Address owner 4279 Gravois. (e09)

MANOR, 4715—3-room, 4-room efficiency; $27.50. EASTON-TAYLOR TRUST CO., Easton and Taylor.

OAKDALE, 3543 (6400 west)—5-room brick, copper gutters, garage. See this today. SCHNEIDER. CAbany 1322.

OAKDALE, 3437—Pine Lawn; bungalow new 5-room brick, hardwood floors, tile bath, built-in tub, fruit cellar, coal bin, copper gutters; price $6900. Restricted neighborhood.

PINE GROVE, 3490—Modern 2-story brick bungalow, well built, 13-inch walls; $5000. Call owner, 3732A Lansdowne.

RANKIN, 1450—Lovely home, with beautiful grounds; sun parlor, breakfast room, sleeping porch, double garage; anxious to sell; business in other city; make offer. Inquire within. (e09)

RANKIN, 1450—Lovely home, with beautiful grounds; sun parlor, breakfast room, sleeping porch, double garage; anxious to sell; business in other city; make offer. Inquire within. (e09)

RIDGEDALE, 3607—Bungalow, new, modern; 6-room brick; living room across front; tile bath, fireplace, floors throughout; 2-car garage; lot 50x150; ready to move in. Price $6750, terms.

ROSEWOOD, 4806—Pine Lawn; 3-room house; take Natural Bridge bus to Melrose.

SOUTH DRIVE, 6207—6-room brick bungalow; modern in every respect; 2-car garage. Price $9750, terms.

MIKADO REALTY CO.,

6241 SUBURBAN AV.—PINE LAWN. 4252 Chestnut st. Phone Forest 0231W

BRAY, Realtor, 706 Chestnut. GAr. 7374

4 ROOMS—76-FT. LOT—$100 CASH

6350 Beulah, north of Pine Lawn; just west of Jennings; new frame, concrete foundation; gas, water, electricity; only $25 monthly. SILVERBLATT, GArfield 5803. Room 401, 720 Chestnut.

THIS IS ONE OF THE BEST-BUILT HOMES IN ST. LOUIS COUNTY.

See 3820 Pine Grove av.; 5 rooms, studio, dutch fireplace, sun room, hot-water heat, bath, tiled floor, built-in cabinets, walls, turn wheel for auto in garage; this home is for sale by owner, one block west of the Kirkwood-Ferguson line on Natural Bridge rd. For further particulars call 5803 Kensington, 3219 Van Buren. WAbash 1118.

JOS. F. DICKMANN R.E.CO., 823 Chestnut

### Newly-Weds, Take Notice

Just the cute little bungalow you would like; only $4850; 4 rooms, tile bath, hardwood floors, brick porch; rear alley; side drive; lot 50x150; terms, 3714 Lansdowne; shade trees. Open today (c)

### Bungalows and Residences

ON EASY TERMS

5-room brick; 7013 Jackson ..... $ 6250
6-room frame; 4122 Beechwood ..... 6500
6-room frame; 3412 Hunt rd. ..... 7000
6-room brick; 3742 Hunt rd. ..... 7500
6-room brick; 3423 Pine Grove ..... 8000
6-room brick; 3818 Sylvan ..... 8250
6-room brick; 6531 Oakdale ..... 12500
6-room brick; 6501 Oakdale ..... 14500

PINE LAWN REALTY CO.,

6241 Natural Bridge. CAbany 8204

### Richmond Heights

BELLEVUE, 1033—7-room bungalow; arranged for 2 families; cost $9000; price $7500. JONES R. E. CO. Garfield 4864.

FERN, 7319—5 rooms, Brennan, 7303 Hoover.

HAWTHORNE, 7219—6-room residence, modern conveniences; 2-car garage.

HOOVER, 7325—9-room bungalow, modern conveniences; 2-car garage.

HOUSE—5-room frame, corner lot, 54x160; Richmond Heights $5000 terms income property; $1000 cash. COMMUNITY REAL ESTATE CO., 925 Tile Guaranty Bldg.

LOT—50x140, Dale av., $1750; real bargain. Owner, 4519A Wichita. GRand 2028J.

LOT—Dandy lot for a home on Collins av., 53x160; nearly 70 ft. wide on rear. Price $850; terms. 3732A Lansdowne.

LOT—In Richmond Heights, 100x296, wonderful location for suburban home; $30 per foot. COMMUNITY REAL ESTATE CO., 925 Tile Guaranty Bldg.

LOT—Beautiful corner residence lot; 80x131; restricted neighborhood; terms; next door south of 1719 Bellevue.

RINGHERTZ REAL ESTATE CO., 908 Chestnut. CEntral 0333.

LOWELL, 7534—Bungalow; 5-room matt brick; slate roof, rock porch, sleeping porch, tile bath, hardwood floors, all improvements in.

PRINCETON PL., 9130—5-room modern brick bungalow; screened enclosed with side entrance; $6750. SAVINGS TRUST CO., 2913 Olive.

RANKIN, 1450—Lovely home, with beautiful grounds; sun porch, breakfast room, sleeping porch, double garage; anxious to sell business in other city; make offer. Inquire within. (e09)

SMALL COTTAGE — Easy terms. Call Sunday or after 6 during week. Call Hiland 2939.

HAVE two dandy corner lots; ideal location for bungalows; reasonable.

Weinberg & Weinberg Realty Co.

809 CHESTNUT. GARFIELD 4779-1710

### Overland

BUNGALOW—5-room brick; modern; lot 100x152; garage, southeast corner Ashby and Maple, Overland. 5 rooms, sleeping porch, sun room. Living room has fireplace; hardwood floors throughout; 2-car garage; $10,000.

BUNGALOWS—4, 5, 6, 7 rooms, modern bungalows; cash or terms to suit. J. and M. SIGN CO., 6015 Lansdowne. WAbash 1453W.

BUNGALOW—$4500, modern 4 rooms, hardwood floors, built-in bath, garage, fruit trees, 15 minutes from Wellston, $500 down, balance easy terms. Box T-73, Post-Dispatch. (c)

BUNGALOW—South side Lackland rd., 5th block east of Ardendale; 4 rooms, brick; tile bath, hardwood floors, garage; 65x130; price $6250 terms. GArfield 0564.

GRAVE & FRANKE, 1008 Chestnut.

BUNGALOWS—New, matt brick, 4 and 5 rooms, stucco arch entrance and screen, tile bath, hardwood floors, furnace, finished basement; price right; small payment cash, terms ordinary; one block south of Natural Bridge at Carson rd. on Rudolff av. Wabash 209.

BUNGALOWS—4 room, modern, $3500; $100 cash, balance $30 per month, no further interest until paid out; several 4 and 5 room modern matt brick just completed, at Sarah and Delmar, Overland. BRILEY, 6501 Wooddon av., Overland. Mo. Wabash 960. Open Sunday.

BUNGALOW—Bargain, lot 115x243—4 large rooms, bath, all conveniences, many berries, fruit trees, place for chickens, good well; double garage; near 4-room church, nice place for cabin. 9442 Midland, Overland. Creve Coeur line, west Milton car stop; price $3500; cash or terms.

COTTAGE—4 rooms; only $25; well water. Phone Wabash 1319W.

COTTAGE—Lot 50x150; $50 cash, balance $15 month. 9615 Lackland. Wabash 143W.

### Pine Lawn

ARDEN, 2320—4 rooms, modern, brick bungalow; $4500; cash balance $45 monthly, including interest. Mellis, owner. PArkview 3650W. (e06)

COTTAGE—New 5-room frame; thoroughly modern; closets, hardwood floors, garage; dandy location. A. E. JOHNSON, 2411 Hood, Overland. (c)

COTTAGE—Small; in good neighborhood; lot 100x218; garage, water and electric; 40 young fruit trees; a real bargain for $2700; $1000 cash. Take Creve Coeur car to Wise rd., one fare by communitation tickets; walk 1½ blocks north; ask for Mr. Saladin.

DAVIS, 88xx—New 4-room bungalow, tile bath, hardwood floors, water, gas, electric and garage, large lot; only 1 block from St. Charles rd., at St. Johns station. Small cash payment, balance like rent. ST. JOHNS REALTY CO., 8808 St. Charles rd. Wabash 114. Open Sunday and evenings.

LOT—100x165; 1 block from St. Charles rd.; cheap; will divide. E. KUHN, Real Estate, Forest 6272J. 4002 Labadie.

MARION AND CARLYLE, Overland—2 4-room brick bungalow with all modern conveniences; nothing like these in St. Louis County.

RESIDENCE—3 rooms, ¼ acre; water, electric, garage, chicken house, fruit; $100 down, $20 monthly; price $3500. David av., 2d block south of Lackland, ask for Sargeant.

TENNYSON, 9549—Most beautiful bungalow in Overland, Wabash 552; long terms. (e65)

WALLIS, 2536—2 blocks north of Lackland road; 300x600; 7 rooms on first floor; brick; lots of fruit trees; most beautiful place in county; come out and look at this unusually nice home all day.

WOODSON RD., 2313, Overland—Brick, 5 rooms and bath, yard sodded and fenced; garage, 1 block from schools and churches, a good buy; $5900.

### Pine Lawn

ARDEN, 2320—4 rooms, modern, brick bungalow; $4500; cash balance $45 monthly, including interest. Mellis, owner. PArkview 3650W. (e06)

COTTAGE—4 rooms, 60x135, cheap. 4818 Kavenwood, Pine Lawn.

GLENMORE, 6380—Block south Natural Bridge; new subdivision; attractive 5-room, English, roomable terms.

GLENMORE, 6420—5-room brick bungalow; finished attic, oak floors, copper gutters, 2-car garage; lot 40x150.

LOTS—50-foot; just outside city limits Natural Bridge road. Address owner 4279 Gravois. (e09)

MANOR, 4715—3-room, 4-room efficiency; $27.50. EASTON-TAYLOR TRUST CO., Easton and Taylor.

OAKDALE, 3543 (6400 west)—5-room brick, copper gutters, garage. See this today. SCHNEIDER. CAbany 1322.

OAKDALE, 3437—Pine Lawn; bungalow new 5-room brick, hardwood floors, tile bath, built-in tub, fruit cellar, coal bin, copper gutters; price $6900. Restricted neighborhood.

PINE GROVE, 3490—Modern 2-story brick bungalow, well built, 13-inch walls; $5000. Call owner, 3732A Lansdowne.

RANKIN, 1450—Lovely home, with beautiful grounds; sun parlor, breakfast room, sleeping porch, double garage; anxious to sell; business in other city; make offer. Inquire within. (e09)

RANKIN, 1450—Lovely home, with beautiful grounds; sun parlor, breakfast room, sleeping porch, double garage; anxious to sell; business in other city; make offer. Inquire within. (e09)

RIDGEDALE, 3607—Bungalow, new, modern; 6-room brick; living room across front; tile bath, fireplace, floors throughout; 2-car garage; lot 50x150; ready to move in. Price $6750, terms.

ROSEWOOD, 4806—Pine Lawn; 3-room house; take Natural Bridge bus to Melrose.

SOUTH DRIVE, 6207—6-room brick bungalow; modern in every respect; 2-car garage. Price $9750, terms.

MIKADO REALTY CO.,

6241 SUBURBAN AV.—PINE LAWN. 4252 Chestnut st. Phone Forest 0231W

BRAY, Realtor, 706 Chestnut. G

## FOR SALE
...oves

...Bristol school ... and terms. ...$30W. (c)

...100x160. Web... COMMUNITY ...title Guaranty

...ial home, ... block from ...13,000. WEb... 732 E. Big

...Forest; oak ...M. F. McArdle, ...1656W. (c)

...fisco as. Web... covered ...0 each. ...Rader Bldg. ...15 large beau... at low price ...Webster Groves. (c2)

...ble 6 rooms; ...ale; terms. (c)

...ce, new, ...hot-water heat ...families; near ...; price cut to ...WEbster 1686J. (c)

...garage; lot 50x ...REALTY CO. ...and sun par... floors. S. T.

...portunity takes ...with freedom of ...ne; $2090 one ...size and kind; ...$760 M. ...aves—new 5-... place, fancy ...ughly Americ... tial. There are splendid roads in all directions adjacent to golf clubs; fine shopping and business center, churches of denominations, excellent schools. We offer for your inspection some of the best homes and values in this beautiful community. You'll not be disappointed in them. Let us show you Webster Groves. WEBSTER GROVES TRUST CO., Realtors

## A SPANISH HOME GAY AND COLORFUL

In a beautiful and exclusive residential section of Webster Groves, set back from the street on a wide, smooth lawn, this charming new home of buff brick offers many things that will appeal to the discriminating home-seeker.

On the right of entrance hall is a sunken living room of generous proportions, with fireplace, book shelves and a balcony. Up two steps at the end of this delightful room is an attractive and well-appointed dining room. There is a most convenient kitchen, with built-in cabinet, and breakfast room.

On second floor is a hall, 3 bright airy bedrooms and 2 beautiful tiled baths. Baths are fitted with the newest fixtures and finest furnishings.

This home is of best construction and materials. The floors are oak. Hot-water heating system with oil burner. Tile roof. Metal weatherstripped. Many new and interesting details—all which go to make this truly a wonderful home.

If you are interested in a home, this is an exceptional opportunity, for it may be purchased on easy terms basis of $650 per month. Call at Webster 400.

WEBSTER GROVES TRUST CO., Realtors.

T W

## TREMBLEY-WILSON Real Estate and Loans Co.

WEbster 308

We are agents for new homes, etc., that have been built for homes where owners have moved away or for other reasons must sell. Other undoubtedly will accept any reasonable offer. We can direct you quickly to where you can make the best purchase answering your requirements.

FOR INSTANCE:

616 Lockeley Place, Sherwood Forest; 5-room bungalow, with tiled entrance, center hall, circular stairway, with iron banister. Quite unusual in design and arrangement. Brand new, and yet conditions have developed with this Eastern man that he does not need the home. He is just in for a few days. Let us show you through or come to us for keys.

229 Baker, a new 6-room house at $8500.

351 S. Gore, a hollow-tile stucco dwelling, with large living room, 2 baths, fireplace, porch, hot-water heat, Lifebuoy and all the other things a house like that would naturally have. Tiled-roof garage in back of the dwelling; lot 273 feet deep. Famil... of so want smaller house.

5759 Ellis, a 6-room modern house on made street; for $5350, or will rent for $40. You can't beat it.

219 Sylvester, 8 rooms, 2 sleeping porches, first-floor toilet; 2-car garage; only $17,500.

426 Camelia, 6 rooms and sleeping porch; $6500.

104 Plant corner of Swon; must be sold to settle Kerrush estate.

25 Hammill, near northeast corner Algonquin Club grounds; 7 rooms; $6500.

T W

### 805 LAKE AV.

A fine 6-room frame residence, hardwood floors; tile bath; hot-water heat; lot 55x185. Owner building new home. Call THEO. R. APPEL, Realtor, 722 Chestnut, or 46 W. Lockwood, Webster.

### SPECIAL OFFERING

INSPECT TODAY.

Once in a while an opportunity like this helps us. Owner wants to sell this new house right away. What will you offer? Owner will consider any reasonable proposition as to price and terms. 161 S. Rock Hill rd. 8 rooms, 2 baths and showers, sleeping porch, double garage. Dandy lot. The location is the best.

JAS. C. MORFIT, 718 E. Big Bend rd. Phone WEbster 3060W.

## Bungalows

Bungalows

BUNGALOWS

We have at the present time the finest list of bungalows we have ever had to offer in Webster Groves. They are all new and modern throughout, and we can be arranged on all of them. Let us mail you a list of these bungalows or have one of our salesmen show them to you. You can stop at our Webster office and see the pictures of all of our listings.

THEO. R. APPEL, Realtor, 722 Chestnut, or 46 W. Lockwood, Webster.



# 2000 REAL ESTATE For Sale, Exchange, Wanted, and Bungalows, Cottages, Flats, Apartments, Residences For Sale Today.



## SUBURBAN PROP. FOR SALE
### Webster Groves

### 471 W. JACKSON ROAD

7 rooms, matt brick, colonial residence, set among forest trees, wire fencing, steel beams in cement, large lot; in Webster's most exclusive residential district; will make to suit buyer. Come out today. In Sherwood forest. R. E. Barlow. (c)

### A REAL HOME

375 S. Maple, corner Jackson; 6 rooms, sleeping porch, tile bath, hot-water heat, hardwood floors, lot 60x150; 2-car garage; bargain.

A. J. McCAWLEY R. CO. MAin 2813.

### Wellston

TERREST PL., 1441—5-room brick, all conveniences; good condition. In center of Wellston shopping district. See owner. 1419 Hamilton. (c8C)

CHATHAM, 6408—6-room frame, arranged so you can rent out rooms; garage, fur... one big bargain, $4400 or more down.

CHESY, 2118 (Wellston)—Just 5-story frame cottage, 60-ft. front, 3 garages. (99)

CRESCENT, 2111—Brick bungalow, 4 rooms, bath, gas, electric; time ...

CURTIS, 6407 (Wellston)—Bungalow, 6 rooms, bath, electric, gas, furnace, concrete basement; $3250. CAbany 6971R.

EDMUND, 2136—6 rooms, breakfast nook, hardwood floors, built-in buffet; just completed; $4500; $500 down, balance like rent; a real bargain. See owner, J. Phegley, 2211 Louise, FArview 8264J.

LESCHEN, 5068-70—4 rooms, large lot; easy terms; bargain. Call Mr. SCHOLLMEYER R. E. CO., 104 N. 7th st.

LESCHEN, 6418—New 4-room frame cottage, hardwood floors, $5x130; price $3000; easy terms; owner next door. Garfield 0364

KEANE & FIANKE, 1008 Chestnut.

LORRAINE 6024—Frame cottage, three rooms, bath, garage; easy terms.

LUDWIG PL., 1041—4-room cottage, $2500; want lot as down payment. A. J. ...room bungalow, as and electric.

MOUNT, 6412 (Wellston)—Cheap: 4-room bungalow, gas and electric.

MOUNT, 6423—4-room frame cottage, finished throughout; a new addition for the 22; wife died and health will not permit us to finish it; price $2500; $500 down.

MOUNT, 6616—4-room bungalow, bath, furnace, water, gas and electric; 2-car garage; only $3250; easy terms. ST. JOHNS REALTY CO., 8808 St. Charles rd. WAbash 114. Open Sunday and evenings.

RESIDENCE—6-room; 1 block from Easton av.; bath, furnace, water, gas, electric and garage; $5000. $500 cash; balance your own terms. ST. JOHNS REALTY CO., 8808 St. Charles rd. WAbash 114. Open Sunday and evenings.

VALLE, 1522—4 rooms, bath, garage. Owner leaving city.

### $100 Only $300 CASH

Balance like rent buys 6428 Curtis; 4-room bungalow; frame; price only $3250. MECKEL, Realtor, MAin 0481.

## BUNGALOWS AND COTTAGES For Sale
### Central

CAROLINE, 3514—Four-room cottage; $2500 cash; bargain. LAclede 6449.

CAROLINE, 3811—Frame; 4 rooms, bath; rear garage; trade for single or double. Call Hirsch.

VISTA, 3211—5 rooms, bath, electric, garage, garage, chicken yards. (c62)

THEOBALD & ZOELLER, GRand 0157.

### North

AGNES, 1920—Brick cottage, 4 rooms; modern; $4700; subject to best offer. M. E. WYATT, 2102 East Grand.

Brick cottage, 5 rooms, bath, furnace; good condition.

M. A. RUBY & SONS REALTY CO. 4551 Chestnut st. MAin 4552

ASHLAND, 428—5-room brick, tile bath, furnace, full foundation, lot 28x170, 2-car garage; price $6250; terms. Mr. Speckling, 4918 Emerson.

EDW. L. KUHS RLTY CO., Lindell 7800

2030 Garage; good condition; inspect this. 7th. GArfield 8342.

LESCHEN, 5068-70—4 rooms, large lot; easy terms; bargain. Call Mr. SCHOLLMEYER R. E. CO., 104 N. 7th st.

LESCHEN, 6418—New 4-room frame cottage, hardwood floors, $5x130; price $3000; easy terms; owner next door. Garfield 0364

KEANE & FIANKE, 1008 Chestnut.

LORRAINE 6024—Frame cottage, three rooms, bath, garage; easy terms.

LUDWIG PL., 1041—4-room cottage, $2500; want lot as down payment. A. J. ...room bungalow, as and electric.

MOUNT, 6412 (Wellston)—Cheap: 4-room bungalow, gas and electric.

MOUNT, 6423—4-room frame cottage, finished throughout; a new addition for the 22; wife died and health will not permit us to finish it; price $2500; $500 down.

MOUNT, 6616—4-room bungalow, bath, furnace, water, gas and electric; 2-car garage; only $3250; easy terms. ST. JOHNS REALTY CO., 8808 St. Charles rd. WAbash 114. Open Sunday and evenings.

RESIDENCE—6-room; 1 block from Easton av.; bath, furnace, water, gas, electric and garage; $5000. $500 cash; balance your own terms. ST. JOHNS REALTY CO., 8808 St. Charles rd. WAbash 114. Open Sunday and evenings.

VALLE, 1522—4 rooms, bath, garage. Owner leaving city.

### $100 Only $300 CASH

Balance like rent buys 6428 Curtis; 4-room bungalow; frame; price only $3250. MECKEL, Realtor, MAin 0481.

## BUNGALOWS AND COTTAGES For Sale
### North

BUNGALOW—For sale or trade: beautiful 5-room, tile bungalow; inspect; here is a good bridge in your old house.

ALLEMAN, B. & BRO. REALTY CO. CAN place you in your own home for about what you are now paying for rent! Our 1927 proposition. Post-Dispatch

COTTAGE—5 rooms; fine floor; oil burner; good condition; must be sold; furnished or unfurnished; fruit trees and grapes. Call by appointment only. Hiland 3705. no agents.

FLORENCE, 8809—Bungalow; 7 rooms, bath, furnace; 100-foot lot.

GARDNER REALTY CO., 320 N. Grand. Will build 4-room bungalow, electric and bath, suitable. $1350. Sample. 9947 Oak Highland.

LOOK—2031 BELLEVUE—BEAUTIFUL 5 rooms, matt brick bungalow; hot-water; 24-foot living room; awnings; shade strip; lot 50x140; side drive; fruit trees and grapes; 2 blocks to car; terms.

CLANCY P. HEATH CO., GAr. 3166.

## GREULICH'S NEW BUNGALOWS

At Greatly Reduced Prices

We have completed arrangement of four more floor plans for bungalows to be built in our new subdivision, between Hodiamont and Kingshighway and Goodfellow, south of Cabanne, on Oxford Lane, Ferdinand and Drury Lane; lots 40 to 50 feet front; will build these bungalows for $7650. 5 rooms, 1 story, $8450; and 6 rooms, 2-story, $8750. This includes making of front streets, sidewalks, city water, gas and electric connections, a home and a lot and improvements complete.

MODERN BUNGALOW

5469 Clayton av.; 6 rooms, 2-story brick; furnace, hardwood floors, garage; bargain.

FLAT BARGAIN

4113 Shreve av.; 5-6 room flat, brick, tile roof; furnace, hardwood floors, garage; can make terms.

NEW BUNGALOW

5629 Goodfellow av.; 5 rooms, bath, hot-water heat, slate roof; in good condition; and arrangement. Brand new, and yet conditions have developed with this Eastern man that he does not need the home. He is just in for a few days. Let us show you through or come to us for keys.

229 Baker, a new 6-room house at $8500.

351 S. Gore, a hollow-tile stucco dwelling, with large living room, 2 baths, fireplace, porch, hot-water heat, Lifebuoy and all the other things a house like that would naturally have. Tiled-roof garage in back of the dwelling; lot 273 feet deep. Famil... of so want smaller house.

5759 Ellis, a 6-room modern house on made street; for $5350, or will rent for $40. You can't beat it.

219 Sylvester, 8 rooms, 2 sleeping porches, first-floor toilet; 2-car garage; only $17,500.

426 Camelia, 6 rooms and sleeping porch; $6500.

104 Plant corner of Swon; must be sold to settle Kerrush estate.

25 Hammill, near northeast corner Algonquin Club grounds; 7 rooms; $6500.

OWNER WILL SACRIFICE

5302 Hamilton av.; 6-room frame, ...ment, gas and electric; 88-foot front.

SINGLE FLAT BARGAIN

4529 St. Ferdinand; 5 rooms, bath, ...rnace; owner leaving city.

TWO-FAMILY FLAT BARGAIN

3849 Hamilton av.; 4-4 rooms, furnace, bath; furnishable; in good renting neighborhood.

HOME AND INVESTMENT

1717 ... single brick flat, 4-4 rooms, baths; owner will sacrifice for quick sale.

BRICK RESIDENCE

3922 Parnell st.; 5 rooms and reception hall; hot-water heat, bath, electric, garage; make offer.

FRAME RESIDENCE

4215 ... 5 rooms; cement cellar; electric; lot 50x180; price reduced for quick sale.

REAL HOME

4714 Kossuth av.; 6 rooms, tile bath, furnace, floors, furnace, brick porch, hip roof, garage.

BEL-NOR RESIDENCE

33 Glen Echo av.; 7 rooms, tile bath, sleeping porch, slate roof, garage; hot-water heat; make offer.

4-5 ROOM FLAT

190... basement; garage for four cars; hot-water heat; ...

INVESTMENT PROPERTY

...lat of 3 rooms each, gas and electric; ...ow with 4 rooms above; garage for 5 cars.

OWNER MUST SELL

3611 N. Newstead av.; 4-4 room brick, bath, electric, good investment.

GREULICH, Grand and Sullivan. Open Monday evenings. (c)

### Central

CAROLINE, 3514—Four-room cottage; $2500 cash; bargain. LAclede 6449.

CAROLINE, 3811—Frame; 4 rooms, bath; rear garage; trade for single or double. Call Hirsch.

VISTA, 3211—5 rooms, bath, electric, garage, garage, chicken yards. (c62)

THEOBALD & ZOELLER, GRand 0157.

### North

AGNES, 1920—Brick cottage, 4 rooms; modern; $4700; subject to best offer. M. E. WYATT, 2102 East Grand.

Brick cottage, 5 rooms, bath, furnace; good condition.

M. A. RUBY & SONS REALTY CO. 4551 Chestnut st. MAin 4552

ASHLAND, 428—5-room brick, tile bath, furnace, full foundation, lot 28x170, 2-car garage; price $6250; terms. Mr. Speckling, 4918 Emerson.

EDW. L. KUHS RLTY CO., Lindell 7800

2030 Garage; good condition; inspect this. 7th. GArfield 8342.

KANE 1108 N. 7th. GArfield 8342.

LOOK, MATT BRICK BUNGALOW

2011 Bacon; 5 rooms, bath, tile floors, furnace, fireplace, built-in buffet, hot-water heat, tile bath, hardwood floors, garage; lot 40x125; terms; price $6500. Owner, 4918 Emerson. Mr. Speckling.

KNICKMEYER-FLEER RLTY & INV. CO.

3129 N. Grand. Colfax 3425-6.

BUNGALOW—New, 4 rooms, garage; location; reasonable; terms. PARKVIEW REALTY CO., 1865 Clarkson. (c)

BUNGALOW—4-room frame; only $100 cash. Phone Hilltop 3818W. (c)

BUNGALOW—Modern, 6 rooms, hardwood floors, hot-water heat, screens, shades, garage. 5858 Wabash.

BUNGALOW—Modern 5-room brick; hardwood floors, hot-water heat, garage; price $5900; terms. 4534 Clara av.

BUNGALOW—Just north of Parker new viaduct on Kingshighway, 5044 Aubert; 5 rooms; tile bath; 2-car garage; deep basement, oven; price $6500; terms; possession. Mr. Speckling.

BUNGALOW—Just north of Parker new viaduct on Kingshighway, 5044 Aubert; 5 rooms; tile bath; 2-car garage; deep basement, oven; price $6500; terms; possession. Mr. Speckling.

BUNGALOW—Modern, 5-room brick; hardwood floors, hot-water heat, garage; price $6000; terms. 4534 Clara av

BUNGALOWS AND COTTAGES For Sale — South

WHY PAY HIGH RENT?
$300 to $500 Cash
BALANCE MONTHLY
BUYS
4-room modern frame bungalows now under construction on 6209 to 6247 Fyler Av. Get yours now.
A. MAYER REALTY CO.
4608 GRAVOIS — RIverside 4616

4810 AND 4814 OLEATHA
TWO NEW BUNGALOWS
5 AND 6 ROOMS EACH
Sand finished painted walls throughout; hardwood floors, tile floor in bathroom; 6x9 130 each; from drive to garage; low price. Easy terms. See owner at 4810, or
FRANCIS-PERRY-RUTH CO., 715

IMMEDIATE POSSESSION—SOUTH SIDE BARGAIN
4145 Shaw av., 6-room brick bungalow, porch across front, hardwood floors throughout, sleeping porch, hot-water heat, slate roof, garage good condition; must want quick action; terms. Open 1 to 5 p. m. Sunday.
HARTWIG-DISCHINGER, 2808 N. Grand.

BUNGALOW BARGAIN!
6341 Arsenal st.; 7 rooms, two baths, hardwood floors, furnace, garage; suitable for one or two families; quick sale wanted. O. J. McCAWLEY, R. E. CO. MAin 2813.

3-ROOM COTTAGE—$4200
2114 CHIPPEWA ST.
Has bath, furnace, electric fixtures and cupboards; screens now rented; see card of no. 2 station from office.
YECKEL, EARICKSON & CO., INC., 2925 S. Broadway. 5001 Gravois.

Brick Cottage Sacrifice
SMALL CASH PAYMENT—EASY TERMS
3413 Minnesota. 4 large rooms and bath; front and rear porches; paved street.
YECKEL, EARICKSON & CO., INC., 2925 S. Broadway. 5001 Gravois.

BARGAIN BUNGALOW
$37.00 MONTH
New; 4 rooms; tile bath, oak floors; frame; 4035 Steffen av.; 5 blocks east from Gravois, over Neosho st.; small payment. CAbany 7013W. MILS. JOE SMITH. (c96)

6-ROOM BUNGALOW
Near Gravois and Bates.
Dandy 6-room bungalow; hardwood floors, tile bath, furnace heat, gable roof; matt brick all way round; well built, price low. Box E-163, Post-Dispatch.

5-ROOM HOME—$6300
MAY TRADE FOR SINGLE FLAT
4154 Gamelt; has reception hall, bath fixtures, street and alley paved.
YECKEL, EARICKSON & CO., INC., 2925 S. Broadway. 5001 Gravois.

DANDY COTTAGE
4216 Connecticut, a well-built brick cottage of 4 rooms and bath; furnace heat; brick porch; lot 25x124; price $6500.
HEMMELMANN-SPACKLER R. E. CO., 720 N. 7th. CHestnut.

EXTRA BIG BARGAIN
BRICK COTTAGE—$4950
5517 Tennessee; 4 rooms, bath, furnace, double garage; lot 40x147; fruit trees, etc.; price must sell at once. SEE to-day.
CHRISTIAN BRINKOP R. E. CO., 2619 S. Grand. LAclede 3040-41.

FINEST BUNGALOW
ON SOUTH SIDE
SEE 4622 TOWER GROVE.
Modern 6-room home, all hot water improvements, furnace, bath, hardwood floors, garage; large lot, 50x176; want quick offer; a real bargain.
JOS.F.DICKMANN R.E.CO., 623 Chestnut.
SEE THIS COZY LITTLE HOME
MUST BE SOLD
916 Wilmington 5 pretty rooms tile bath, furnace, hardwood floors through out; two-car garage. Street and alley made.
YECKEL, EARICKSON & CO., INC., 2925 S. Broadway. 5001 Gravois.

4-ROOM BUNGALOW—$4850
4153 DELOR ST.
Has bath, furnace, inclosed rear porch. Electric fixtures and cupboards; two-car garage; 30-ft. lot; street and alley made. Open Sat. & Sun. for inspection.
YECKEL, EARICKSON & CO., INC., 2925 S. Broadway. 5001 Gravois.

Gurney Court Bungalow
An opportunity to secure an ideal home, 7 rooms and sun parlor; 2 baths; screened porches; hot-water heat, beautiful hardwood floors, instantaneous water heater; 2-car brick garage; full tile wall baths; located in beautiful, private Gurney Court; 1 block from Kingshighway and Magnolia; see this bargain at 2604 Gurney Court.
WENZLICK, 1010 Chestnut. GArfield 1427

RICK BUNGALOW—HOT-WATER HEAT ONLY $7700
4108 Morgan ford; beautiful rooms, tile bath, hardwood floors, large closets, garage; all improvements; easy terms.
YECKEL, EARICKSON & CO., INC., 2925 S. Broadway. 5001 Gravois.

Exceptionally Pretty
New Brick Bungalows
4400 block Grace, one block west of Grand; two blocks south of Meramec; 5 large rooms, one floor; tile bath, built-in tub, hardwood floors, furnace, brick front porches; beautiful terraced yards; only one block from public school, three blocks from St. Anthony's and Cleveland High schools; small cash payment, balance like rent. Open for inspection. Only a few left.
CHRISTIAN BRINKOP R. E. CO., 2619 S. Grand. LAclede 3040-41.

COTTAGE, SOUTH
4023 CALIFORNIA AV.
Nice 4-room brick cottage; water, gas and electric lights and alley paved; price $3300, and on terms.
CHAS. L. WEBER, 119 N. 7th st.

COME OUT TODAY
OPEN 2 TO 5 P. M.
5500 Michigan av.; 5-room, modern brick cottage; garage; corner lot; low terms.
TOMBRIDGE AGENCY,
Riverside 5700. 3318 Meramec av.

4-ROOM BUNGALOW, $5800
4146 BEETHOVEN AV.
4 rooms, bath, furnace, garage, newly decorated and painted; street and alley made.
YECKEL, EARICKSON & CO., INC., 2925 S. Broadway. 5001 Gravois.

An Exceptional Opportunity
BUNGALOW BARGAIN
See today; 3516 Pennsylvania av.; tile roof; steam heat, three rooms and toilet on second floor; 2-car brick garage; 30-ft. lot; street and alley made; price for quick sale is $5500. Open 9 to 5 p. m. Sunday; by appointment any other time; reasonable terms.
YECKEL, EARICKSON & CO., INC., 2925 S. Broadway. 5001 Gravois.

BUNGALOW
$4850.00
4098 Wilmington Av.
MUST BE SOLD TODAY
Five-room frame bath, furnace, electric, decorated and painted; corner lot; big yard; immediate possession; open today.
JUTTUS LEVDT JR. REALTY CO., LAclede 2811. 3000 S. Grand.

J.W.WOOD REALTY CO
Before buying see our 5-room bungalow beauties; large living room, guest closet, built-in wood in home design; fine location near Carondelet Park; low price; easy terms. 6724-6804 Morganford; north of Loughborough bus; open today.

Southwest

ALLEMANIA, 4230—3, 4, 5, 6 room bungalows, from $3950 to $5250; $300 cash, balance terms to suit. See salesman at 4270 Allemania.

AMERICA, 1916—1 block east of McCausland, at 1000; 1 block to Rose School; 5 rooms, hardwood, tile bath, garage; $7500. TYler 7648.

ARSENAL, 0435—Dandy 5-room brick; large lot; nice surroundings.
REMSBECHER, PRospect 0267.

ARSENAL, 0454—For a real home, come and see this bargain; 6 rooms and sun room, hot-water heat, copper gutters; 2-car garage; open all day Sun. Owner, 3118 Hiland. (c99)

AUSTRIA, 4823—A frame of 4 rooms, bath; improvements made; 100 feet front; excellent chicken house or garage adaptable for gardening. C. E. Ammermann, Colfax 8411. (c)

BANCROFT, 5817—A beautiful 5-room brick bungalow on one floor, very modern, garage, side drive; will trade. MAY R. E. CO., 3548 S. Grand. LAc. 9533

BARTMER, 6139—New 5-room bungalow; bath, furnace; hardwood floors; 50x207; price $7500.
KEANE & FRANKE, 100x Chestnut st.

BUNGALOW—Beautiful matt brick; your own terms. Owner, 6909 Tholozan. (c99)

BUNGALOW—New frame, 4 rooms; everything to be new; just completed; Hampton bl., 30xx south; Tower Grove car; $5750; easy terms. Owner, 3202 Watson rd. (c)

BUNGALOW—Very anxious to sell nice 2-room bungalow, west of Kingshighway, near Lady of Sorrows new church; will consider lot as part of 5 flat. No agents wanted. Box E-120, Post-Dis.

BUNGALOW—New frame, 4 large rooms, hardwood floors, tile bath, second floor unfinished; price $5500; easy payments. 3132 Hampton, 6000 west on Tower Grove car side.

BUNGALOW—If you want a beautiful new cozy home, here it is; five large rooms, newly decorated, large yard, concrete side drive, garage; must sell now account sickness; very cheap for quick sale. See 1 Ellis, Post-Dispatch.

BUNGALOW—BEAUTIFUL NEW 5-ROOM AND RECEPTION HALL; JUST WEST OF 5280 LISETTE; NOW UNDER CONSTRUCTION; COME OUT AND INSPECT WHILE GOING UP, AND NOTE WORKMANSHIP AND MATERIAL USED; SALESMAN ON PREMISES.
ARTHUR FISCHMAN,
GENERAL CONTRACTOR AND BUILDER
4053 S. Grand. Riverside 2373. (c85)

CLIFTON, 3165—6-room modern matt brick bungalow; price right; owner

CLIFTON, 2834—Modern 4-room brick bungalow; bargain. Owner, Hiland 7091. (c99)

COTTAGE—Frame, 3 rooms, garage $2800, bath, furnace; open Sunday 2 to 5 p. m. See KALKBRENNER, 2801 Penrose.

COTTAGES—2-room frame, 18x26; well built, at Bancroft av. and South Linden-wood; fine lot, water, electric; price $1600. Phone Hiland 8147. (c99)

DEVONSHIRE, 5707—Modern 5-room brick bungalow; all improvements; easy terms; owner.

DEVONSHIRE, 5534—1-story brick cottage, 4 rooms, bath, furnace; price $8000. M. ALAMMEL REALTY CO., 2721 S. Broadway.

FINKMAN, 5208—4 large rooms, brick, modern; heat; must sacrifice to live in Chicago; terms; $6000 S. Kingshighway.

FINKMAN, 5462—Beautiful new 5-room modern brick bungalow; will trade for single flat.
WATSON-O'ROURKE, REALTORS, Riverside 4310. 5471 Gravois.

FINKMAN, 5452—New 5-room modern brick bungalow; will trade for single flat; priced right; $500 will open for inspection.
WATSON-O'ROURKE, REALTORS, Riverside 4310. 5471 Gravois.

GOETHE, 5405—Bungalow, 4 rooms, modern, double garage; make offer. LAclede 6449.

GRESHAM, 5226—New, 4 rooms; brick garage. Riverside 6043W. (c99)

HAMPTON, 3124—New, Arsenal, one block south; modern, 4 room bungalow

HANCOCK, 6730—Brand-new 5-room brick bungalow; high-class building; every modern improvement; must be inspected to appreciate; open; terms. See it or call LAclede 5768. (c)

HERMITAGE, 2733—3-room cottage, 50x160 feet; beautiful lawn and shade trees; house has been built all over new; gas and electric in house; city water in yard; $2000; $500 cash, balance $20 per month plus principal and interest; big reduction for all cash. Call Hiland 8147 for key.

HOPPE, 6635—Block north of Arsenal, 6-room, matt brick; 2-car brick garage; tile bath, double garage; open. Call COlfax 2000.
YECKEL, EARICKSON & CO., INC., 2925 S. Broadway. 5001 Gravois.

HUMMELSHEIM, 4935—4-room brick furnace; lot 45x110; $6000. PRospect 1971.

JASPER PK, 3271—Cottage, just south of Arsenal; 4 rooms, bath; price $2650; electric; lot 30x134; price $2650; easy terms.
TONY HURLEMAN, LAclede 9092. Southwest corner Grand and Arsenal, 2d fl.

KANSAS, 5640—Beautiful bungalows, tile baths, large lot; street made.

KANSAS, 4023—Bungalow, 3 large rooms, modern; newly decorated; ½ block west of Kingshighway; owner.

KANSAS, 3614—New, 5 rooms; strictly modern; bargain. LEE-SCHERMEN.

KANSAS, 5741-45-49-51—Most beautiful bungalows on South Side; 6 rooms; 7 room efficiency; all tile baths, breakfast nook, built-in ornaments; $8500 up.
MARTIN-BACKER REAL ESTATE CO., Room 200 Chemical Bldg., 706 Chestnut st. GArfield 8634.

KNOX, 2842—Bungalow; 6-room modern, with garage; near school, car and bus line; from owner.

LANDSDOWNE, 5527—6-room bungalow, in beautiful Southampton.

LANSDOWNE, 5721—5 rooms, modern; splendid neighborhood. Coller, 4215 Arsenal. (c62)

LANSDOWN, 6012—4-room cottage; tile bath, furnace, heat, hardwood floors, double garage. A bargain. See owner.

LANSDOWNE, 5643—New 4-room frame bungalow; will be finished and priced to sell; garage. Builder, Hiland 2214.

LANSDOWNE, 5610—Southampton 9 rooms, 6 downstairs; 3 upstairs; 2-car garage, garage; lot 60x125; low price. See Mr. Canda with J. W. Burian, 4016 Chouteau.

LANSDOWNE, 5233—Modern 4, sunroom single, hot-water heat, double garage; porch across front; will trade for 5-room brick cottage; investigate now.
WATSON-O'ROURKE, REALTORS, Riverside 4310. 5471 Gravois.

McCAUSLAND, 1925—All matt brick; 6 large rooms and tile bath; lot 45x120; hot-water heat; hardwood floor. Will consider lot or flat in exchange.
O. J. McCAWLEY R. E. C. C ESPENSCHIED
MAin 2813 Hiland 2260

McCUNE, 6719—4-room frame cottages attractively arranged; bath, furnace, newly papered and decorated; lot 50x100; street made; easy terms; price $4850. SOUTH-WEST REALTY CO. 2309 S. Kingshighway. GRand 7202. (c)

MAGNOLIA, 6030—A nifty 4-room bungalow; red tiled roof; thoroughly modern; insured today; owner will show.
LUPER-ACKER, Realtors, GArfield 8906

MARQUETTE, 6932—5-room, steam-heated bungalow; modern; garage; large lot; pretty home; priced low.
WATSON-O'ROURKE, Realtors, Riverside 4310. 5471 Gravois.

MILENTZ, 3503—Bungalow, 5 rooms, modern; garage; new. Mr. Albach, LAclede 6449.

MILENTZ, 3418—5 rooms, modern; a real four at $8500; easy terms.
HOWARD E. KELSEY, 3313 GRAVOIS.

MILENTZ, 3588—7 rooms, hot-water heat, 2-car garage; will trade. PRospect 2887.

MILENTZ, 3533 AND 3537—Just being completed; 5 rooms; many built-in features; buy direct from builder. J. Degenhardt, 3529 McCausland.

MURDOCH, 5431—4-room brick; well built; $1000 cash. Riverside 3471J. E. J. Schneider.

NEOSHO, 5429—1-story frame cottage, 4 rooms and bath, furnace; price $8400. M. HAMMEL REAL ESTATE CO., 2721 S. Broadway.

NEOSHO, 5134—4 rooms and unfinished attic; stucco and well built. E. J. A. SCHNEIDER, 5432 Gravois. Riverside 3240.

NOTTINGHAM, 6016—2-story bungalow; price reduced. Riverside 1507M.

NOTTINGHAM, 54xx—Modern 5-room brick; large lot $8750; terms $1000 cash and $75 per month. Owner.

NOTTINGHAM, 5311—Beautiful bungalow in Southampton; must be seen to be appreciated. Price reasonable.

ODELL, 5830—6-room modern brick cottage, $6250. Owner.

OLEATHA, 6931—5-room bungalow; all modern; newly decorated; garage; lot 50x165; street being made. Owner, Hiland 7732. (c99)

Southwest

ARSENAL, 6419—Brick, 5 rooms, tile bath, garage; side drive; reduced; see owner. (c)

BRADLEY, 6419—New 5-room bungalow; bath, furnace; hardwood floors; lot 50x207; price $7500.
KEANE & FRANKE, 100x Chestnut st.

BUNGALOW—Beautiful matt brick; your own terms. Owner, 6909 Tholozan. (c99)

BUNGALOW—New frame, 4 rooms; everything to be new; just completed; Hampton bl., 30xx south; Tower Grove car; $5750; easy terms. Owner, 3202 Watson rd. (c)

BUNGALOW—Very anxious to sell nice 2-room bungalow, west of Kingshighway, near Lady of Sorrows new church; will consider lot as part of 5 flat. No agents wanted. Box E-120, Post-Dis.

BUNGALOW—New frame, 4 large rooms, hardwood floors, tile bath, second floor unfinished; price $5500; easy payments. 3132 Hampton, 6000 west on Tower Grove car side.

BUNGALOW—If you want a beautiful new cozy home, here it is; five large rooms, newly decorated, large yard, concrete side drive, garage; must sell now account sickness; very cheap for quick sale. See 1 Ellis, Post-Dispatch.

BUNGALOW—BEAUTIFUL NEW 5-ROOM AND RECEPTION HALL; JUST WEST OF 5280 LISETTE; NOW UNDER CONSTRUCTION; COME OUT AND INSPECT WHILE GOING UP, AND NOTE WORKMANSHIP AND MATERIAL USED; SALESMAN ON PREMISES.
ARTHUR FISCHMAN,
GENERAL CONTRACTOR AND BUILDER
4053 S. Grand. Riverside 2373. (c85)

CLIFTON, 3165—6-room modern matt brick bungalow; price right; owner

CLIFTON, 2834—Modern 4-room brick bungalow; bargain. Owner, Hiland 7091. (c99)

COTTAGE—Frame, 3 rooms, garage $2800, bath, furnace; open Sunday 2 to 5 p. m. See KALKBRENNER, 2801 Penrose.

COTTAGES—2-room frame, 18x26; well built, at Bancroft av. and South Linden-wood; fine lot, water, electric; price $1600. Phone Hiland 8147. (c99)

DEVONSHIRE, 5707—Modern 5-room brick bungalow; all improvements; easy terms; owner.

DEVONSHIRE, 5534—1-story brick cottage, 4 rooms, bath, furnace; price $8000. M. HAMMEL REALTY CO., 2721 S. Broadway.

FINKMAN, 5208—4 large rooms, brick, modern; heat; must sacrifice to live in Chicago; terms; $6000 S. Kingshighway.

FINKMAN, 5462—Beautiful new 5-room modern brick bungalow; will trade for single flat.
WATSON-O'ROURKE, REALTORS, Riverside 4310. 5471 Gravois.

FINKMAN, 5452—New 5-room modern brick bungalow; will trade for single flat; priced right; $500 will open for inspection.
WATSON-O'ROURKE, REALTORS, Riverside 4310. 5471 Gravois.

GOETHE, 5405—Bungalow, 4 rooms, modern, double garage; make offer. LAclede 6449.

GRESHAM, 5226—New, 4 rooms; brick garage. Riverside 6043W. (c99)

HAMPTON, 3124—New, Arsenal, one block south; modern, 4 room bungalow

HANCOCK, 6730—Brand-new 5-room brick bungalow; high-class building; every modern improvement; must be inspected to appreciate; open; terms. See it or call LAclede 5768. (c)

HERMITAGE, 2733—3-room cottage, 50x160 feet; beautiful lawn and shade trees; house has been built all over new; gas and electric in house; city water in yard; $2000; $500 cash, balance $20 per month plus principal and interest; big reduction for all cash. Call Hiland 8147 for key.

HOPPE, 6635—Block north of Arsenal, 6-room, matt brick; 2-car brick garage; tile bath, double garage; open. Call COlfax 2000.
YECKEL, EARICKSON & CO., INC., 2925 S. Broadway. 5001 Gravois.

HUMMELSHEIM, 4935—4-room brick furnace; lot 45x110; $6000. PRospect 1971.

JASPER PK, 3271—Cottage, just south of Arsenal; 4 rooms, bath; price $2650; electric; lot 30x134; price $2650; easy terms.
TONY HURLEMAN, LAclede 9092. Southwest corner Grand and Arsenal, 2d fl.

KANSAS, 5640—Beautiful bungalows, tile baths, large lot; street made.

KANSAS, 4023—Bungalow, 3 large rooms, modern; newly decorated; ½ block west of Kingshighway; owner.

KANSAS, 3614—New, 5 rooms; strictly modern; bargain. LEE-SCHERMEN.

KANSAS, 5741-45-49-51—Most beautiful bungalows on South Side; 6 rooms; 7 room efficiency; all tile baths, breakfast nook, built-in ornaments; $8500 up.
MARTIN-BACKER REAL ESTATE CO., Room 200 Chemical Bldg., 706 Chestnut st. GArfield 8634.

KNOX, 2842—Bungalow; 6-room modern, with garage; near school, car and bus line; from owner.

LANSDOWNE, 5527—6-room bungalow, in beautiful Southampton.

LANSDOWNE, 5721—5 rooms, modern; splendid neighborhood. Coller, 4215 Arsenal. (c62)

LANSDOWN, 6012—4-room cottage; tile bath, furnace, heat, hardwood floors, double garage. A bargain. See owner.

LANSDOWNE, 5643—New 4-room frame bungalow; will be finished and priced to sell; garage. Builder, Hiland 2214.

LANSDOWNE, 5610—Southampton 9 rooms, 6 downstairs; 3 upstairs; 2-car garage, garage; lot 60x125; low price. See Mr. Canda with J. W. Burian, 4016 Chouteau.

LANSDOWNE, 5233—Modern 4, sunroom single, hot-water heat, double garage; porch across front; will trade for 5-room brick cottage; investigate now.
WATSON-O'ROURKE, REALTORS, Riverside 4310. 5471 Gravois.

McCAUSLAND, 1925—All matt brick; 6 large rooms and tile bath; lot 45x120; hot-water heat; hardwood floor. Will consider lot or flat in exchange.
O. J. McCAWLEY R. E. C. C ESPENSCHIED
MAin 2813 Hiland 2260

McCUNE, 6719—4-room frame cottages attractively arranged; bath, furnace, newly papered and decorated; lot 50x100; street made; easy terms; price $4850. SOUTH-WEST REALTY CO. 2309 S. Kingshighway. GRand 7202. (c)

MAGNOLIA, 6030—A nifty 4-room bungalow; red tiled roof; thoroughly modern; insured today; owner will show.
LUPER-ACKER, Realtors, GArfield 8906

MARQUETTE, 6932—5-room, steam-heated bungalow; modern; garage; large lot; pretty home; priced low.
WATSON-O'ROURKE, Realtors, Riverside 4310. 5471 Gravois.

MILENTZ, 3503—Bungalow, 5 rooms, modern; garage; new. Mr. Albach, LAclede 6449.

MILENTZ, 3418—5 rooms, modern; a real four at $8500; easy terms.
HOWARD E. KELSEY, 3313 GRAVOIS.

MILENTZ, 3588—7 rooms, hot-water heat, 2-car garage; will trade. PRospect 2887.

MILENTZ, 3533 AND 3537—Just being completed; 5 rooms; many built-in features; buy direct from builder. J. Degenhardt, 3529 McCausland.

MURDOCH, 5431—4-room brick; well built; $1000 cash. Riverside 3471J. E. J. Schneider.

NEOSHO, 5429—1-story frame cottage, 4 rooms and bath, furnace; price $8400. M. HAMMEL REAL ESTATE CO., 2721 S. Broadway.

NEOSHO, 5134—4 rooms and unfinished attic; stucco and well built. E. J. A. SCHNEIDER, 5432 Gravois. Riverside 3240.

NOTTINGHAM, 6016—2-story bungalow; price reduced. Riverside 1507M.

NOTTINGHAM, 54xx—Modern 5-room brick; large lot $8750; terms $1000 cash and $75 per month. Owner.

NOTTINGHAM, 5311—Beautiful bungalow in Southampton; must be seen to be appreciated. Price reasonable.

ODELL, 5830—6-room modern brick cottage, $6250. Owner.

OLEATHA, 6931—5-room bungalow; all modern; newly decorated; garage; lot 50x165; street being made. Owner, Hiland 7732. (c99)

BUNGALOWS AND COTTAGES For Sale — Southwest

ODELL, 5447—Brick bungalow, 5 rooms, bath and furnace, brick porch; 2-car garage, $7000.

QUINCY, 4080—5 rooms; tile bath; hardwood floors; street and alleys made.

QUINCY, 5411—New 4-room modern brick bungalow; owner leaving town; will accept first terms. Riverside 5385J. (c99)

QUINCY, 5547—New, 4 rooms, all improvements; a real buy. Owner, Riverside 7258M. (c)

QUINCY, 53xx—5 rooms, modern; two-car garage; 1½ blocks from car line; make offer. LAclede 4213. (c)

QUINCY, 5304A—Dandy 4-room modern bungalow; street made and can be bought right. C. ARTHUR FRENTROP, 4145 S. Grand Bl. Riverside 1881.

QUINCY, 5212—5-room frame cottage; bath, electric; 2-car garage; rent $40; will decorate.
DETERING, 3627 Gravois. PRospect 1833.

ROSA, 50xx—6 rooms, modern; on one floor. NAERT, Riverside 3814. (c)

ROSA, 5152—Modern 6-room bungalow; large porches; lot; double garage; near churches and schools; bargain.

ROSA, 4625—5-room modern brick bungalow; 2-car garage; in best of condition; $8500; $1000 cash.
LICKLIDER R. E. CO., 5405 Easton. FOrest 5849.

SCANLAN, 6739—5-room brick; hardwood floors, tile bath, furnace; lot 30x200; terms; price reasonable.

SOUTHWEST, 5523—Cottage; owner leaving city; make reasonable offer. Furniture can be bought.

SUTHERLAND, 6014—6-room brick bungalow; all modern conveniences.

THOLOZAN, 6132—Two-story stucco bungalow; lot 30x150; bargain; $2750. MAY R. E. CO., 3548 S. Grand. LAclede 9533.

THOLOZAN, 7042—8-room brick bungalows; all conveniences; copper guttering; 2-car garage; sell on any reasonable terms wonderful home or rooming house; $7800. Hiland 2721. (c99)

WALSH, 3201—6 rooms, strictly modern; very finely built; investigate this bargain. NAERT, Riverside 3814. (c)

WALSH, 3202—6 rooms, strictly modern; Efficiaire; very fine built; investigate this bargain; open Sunday. NAERT, Riverside 3814. (c)

A REAL BUY.
Most cheerful 6-room, 2-story stucco bungalow; strictly modern; deal direct with owner.
SEE THIS TODAY.
7035 Delor; 5 beautiful rooms, tile bath, hardwood floors, 2-car garage; must be seen to be appreciated.
Rengel-Weber, 3539 S. Grand. LAc. 9544.

NEW BUNGALOW, OPEN 2-5
5445 Ilaska; all matt; brick bungalow, 5 rooms, tile bath, hardwood floors, furnace; well constructed.
Rengel-Weber, 3539 S. Grand. LAc. 9544.

SEE THIS BEAUTIFUL BRICK BUNGALOW TODAY. 5933 BRESHAM.
Four rooms and bath; modern throughout; lot 45x140. FRED SCHOPP, colors and trim ordered. Owner on premises.

Complete Four-Room Bungalow
$6857. Philbin just north of Arsenal; modern in every way; newly painted and decorated; porch across front; double garage; terms of sale. Owner here.
TONY HURLEMAN, LAclede 9092. Southwest Cor. Grand and Arsenal 2d fl.

BEAUTIFUL SOUTHAMPTON BUNGALOW
54xx Rost av.; and the price is right; hot-water heat, hardwood floors, built-in tile bath; 1-car garage; terms to suit.
WENZLICK, 1010 Chestnut. GArfield 1427

BUNGALOW; TOWER GROVE PARK.
6204 Marmaduke; 5-room brick, bath, furnace, garage; lot 57x150; new paved streets; garage; price $7200.
J.W. BURIAN, 4016 Chouteau av.

FACING CHRISTY PARK LAGOON.
5102 Kingshighway; southwest corner. Semi-modern; 5 rooms, sunparlor; immediate possession; owner. HAGER, 1114 N. 14th.

SEE THESE BEAUTIES, 2-5
5072 Milentz; pretty 5 rooms and bath on one floor; hot-water heat, 2-car garage; splendid location.
5092 Milentz, corner of Macklind, 8 rooms and bath; 2-car garage; hot-water heat.
Rengel-Weber, 3539 S. Grand. LAc. 9544.

DON'T FAIL TO SEE TODAY, 2-5
5460 Milentz; pretty 5-room brick, tile bath, hardwood floors, 2 pleasant bedrooms upstairs; plenty clothes closets; furnace heat; 2-car garage.
Rengel-Weber, 3539 S. Grand. Lac. 9544.

BUNGALOW SACRIFICE
5458 Southerland; owner leaving city, will sell for $6500; 4 rooms, tile bath, hardwood floors, furnace, garage. DIEHL, 6801 Gravois av. GRand 2986.

COUPLE HUNDRED CASH
6300 PAGE (P-K Subdivision); beautiful 5-room bungalow; hardwood floors, tile bath with built-in features, ¾-in. hardwood floors, fine furnace. Best grade roof, LOT 52½, PRICELY LOCATED. PRICES AS LOW AS $7350. All improvements. Open today. Inspect them
BELLIS, REALTORS, Glenoid 4000.

SOUTHAMPTON BRICK BUNGALOW.
4912 Sutherland, 6-room modern, brick porch, 2-car garage; open for inspection; inspect today.
WATSON-O'ROURKE, REALTORS, Riverside 4310. 5471 Gravois.

SEE THIS BARGAIN
BRICK BUNGALOW
6011 HOFFMANN.
Owner transferred to Chicago and will sell this attractive 4-room house at a bargain; terms can be arranged. Call GArfield 847.
CONRAD L. SCHOPP, 214 Calumet Bldg.

REAL BARGAIN BUNGALOWS
6001-6011-6017 HAMPTON.
Five rooms; every convenience; in beautiful Woodland Park; bought today owner will take $500 cash; balance like rent; Kingshighway buses to Lisette; 6100 south to Hampton.
FED'ERER REALTY CO.
PRospect 1519. 2010 Gravois.

5-ROOM BRICK, $6800—OPEN TODAY
6206 Marmaduke av.; in beautiful Clifton Heights; hardwood floors throughout and tiled bath; newly painted and decorated; terms $700 cash and $60 per month; inspect this and you won't be disappointed.
WENZLICK 1010 Chestnut. GArfield 1427.

ATTRACTIVE BRICK BUNGALOWS
6224-32 Magnolia; 5 rooms, nicely arranged; living room, dining room and kitchen first floor; 3 large bedrooms, tile bath, second floor; large closets, hardwood floors throughout; shades, rods and screens; granitoid basement and front cellar; large front porch; garage lot, fence on 2 sides; 6 per cent interest. FRANK S. SEEVER, Builder, 3Orest 0100W. (c68)

BUY DIRECT FROM OWNER—SAVE
REAL ESTATE MAN'S COMMISSION
6632 Hoffman av.; 6 rooms; matt brick; 2-car garage; terms; will trade for 5-room brick cottage; investigate now.
Owner will be there Sunday. Call COlfax 7714W after 6.
JOHN CIZEK R. E. CO., Victor 20713. (c)

FIVE ROOMS, BATH, FURNACE, ONLY $3700, $500 CASH
7106 LANHAM. Nicely decorated, 7 porches, 5 fruit trees, fine lawn, LOT 80 FOOT FRONT ON MADE STREET; 2 blocks south of city loop at 7100 Manchester, open 1 to 6 afternoon.
BELLIS, Realtors. GArfield 0378.

LOOK—$500 CASH
5458-55-15 Kansas new 5-room brick bungalows, tile bath, hardwood floors, furnace; open Sunday; price $7500.
DETERING, 3627 Gravois. PRospect 1833
Office open Monday evenings to 8 p. m.

MUST BE SOLD—BEST OFFER WILL BUY—4323 Schollmeyer; 4-room brick; BEAUTIFUL CLIFTON HEIGHTS BUNGALOW

6121 Simpson; 6-room modern frame bungalow; lawn; lot; garage.
WATSON-O'ROURKE, Realtors, Riverside 4310. 5471 Gravois.

$500 CASH
5312 Quincy; 5-room frame cottage, bath, electric, 2-car garage, street made. Will decorate. Price $4400. Make offer.
DETERING, 3627 Gravois. PRospect 1833

SOUTHAMPTON HOME SEEKERS
SEE THESE BUNGALOWS
5514 Lansdowne; 5-room frame.
5614-16 Devonshire; 5-room modern brick; just completed.
5700 Devonshire; 4-room matt brick.
5510 Neosho; 4-room brick.
5422 Neosho; 5-room frame.
5230 Murdock; beautiful, 6 rooms.
Five rooms, Lansdowne and January.
See SCHLEIFF 5558 Devonshire, or admission.
HOLBERT 5558 Devonshire.

OWNER LEAVING CITY.
MUST BE SOLD
COZY SOUTHAMPTON HOME
OPEN TODAY 2 TO 6 P. M.
5202 Delor; 5 beautiful rooms, tile bath and furnace; all improvements. Liberal terms.
YECKEL, EARICKSON & CO., INC., 2925 S. Broadway. 5001 Gravois.

SEE THIS BARGAIN
5336 Nottingham; in beautiful Southampton; well-built bungalow of 6 rooms, sleeping porch, hot-water heat, hardwood floors, instantaneous hot-water heater, metal weather-stripped window and door jambs caulked, large brick front porch with coal bin and fruit closet underneath; garage; 40-foot lot; will show for $10,500. See Leimkuehler at once.
BUSH-BURNS. MAin 4527. (c83)

DANDY BUNGALOW—$8300
6228 Marmaduke; 5 rooms, bath, furnace; a bargain; act quick. "SEE US."
CHRISTIAN BRINKOP R. E. CO., 2619 S. Grand. LAclede 3040-41.

$500 CASH—Balance Terms
7231 STANLEY AV.—5 ROOMS
Beautiful bungalow of 5 rooms, steam heat, hardwood floors; every convenience; priced at $6750; open; inspect. See Mr. C. Young at house, 2 to 6 p. m.
F. J. CORNWELL R. E. CO., 111 N. 7th.

BUNGALOWS AND COTTAGES For Sale — Southwest

PRICE REDUCED
5459 Itaska; new, modern, 4 rooms and sunroom brick bungalow; garage; price $6750; $750 cash. (c99)

New Bungalows; Easy Terms
53xx Odell avenue; well built; modern, 5 rooms on one floor; garage in basement; 6 sold, 3 left; see them Sunday; open 2 to 5 p. m.
WENZLICK, 1010 Chestnut. GArfield 1427

Beautiful Bungalow—
Just Completed
Five large rooms, tile bath, hardwood floors, furnace, garage; $1000 cash, balance easy terms. See builder, 5979 Arsenal.

BRAND-NEW BUNGALOW
OPEN TODAY—ONLY $500 DOWN
2900 Clifton, 6200 west; Tower Grove line; 4 rooms, brick mantel, shades, lighting fixtures, tiled bath, furnace, high basement, fruit cellar, brick porch; lot 34½x120; streets and alley included; an exceptional buy.
TONY HURLEMAN, LAclede 9092. S. W. Cor. Grand and Arsenal, 2d floor.

Bulla Better Built Bungalows
5618-30 KANSAS
IN WOODLAND PARK
Five of the finest 5-room bungalows you ever laid your eyes on. These are the greatest bungalow values anywhere in St. Louis. It will pay you to see them. One sold.
FEDERER REALTY CO.
PRospect 1520. 2010 Gravois.

WONDERFUL BUY AT $6500
6328 Sulphur av.; this brand-new matt brick bungalow of 5 rooms on one floor is truly a bargain; hardwood floors, tiled built-in bath, furnace, garage, made street, close to new Hampton bus; very easy terms; open Sunday; out Southwest av. to Sulphur then north two blocks.
WENZLICK, 1010 Chestnut. GArfield 1427

Well-Built Bungalow
$7500
5 large rooms, tile roof, metal weather-strip, everything modern; near Mason school and ½ block from Tower Grove car; $500 cash; easy terms. 6115 Magnolia. (c)

A GOOD BUY.
Modern Brick Bungalow
2849 Watson, 6000 west, bus and Tower Grove line, 5 rooms, hardwood floors, tiled bath, pedestal washstand, furnace, shades, screens and fixtures coal bin, fruit cellar, complete in every way, 36-ft. front, brick garage; $1000 will handle. TONY HURLEMAN, LAclede 9092, s. w. corner Grand and Arsenal, 2d floor.

Workingman's Home
Price $1750; 3-room frame cottage, water, gas, electric; 50-foot lot; beautiful shade trees, garage, newly decorated and painted; one block from United Railway line; $200 cash, balance $15 per month; or like rent; 6208 Hancock, or inquire 5301 Watson. Telephone Hiland 8082.

"BUNGALOW BARGAINS"
5312-14 KANSAS AND 5454 FINKMAN
Three new bungalows of 5 rooms, matt brick bungalows, hardwood floors, tile bath and fruit cellar below, fine lawn, shade trees, basement, fruit cellar, brick porch; lot 34½x120; streets and alley included; an exceptional buy.
TONY HURLEMAN, LAclede 9092. S. W. Cor. Grand and Arsenal, 2d floor.

$500 CASH
WHY DON'T YOU MOVE INTO ONE OF OUR BEAUTIFUL BRICK BUNGALOWS AND FORGET QUIT PAYING RENT? WE OFFER A NEW MODEL, UP-TO-THE-MINUTE BUNGALOW OF 5 ROOMS, IN A SPLENDID RESIDENCE NEIGHBORHOOD, THAT IS GETTING BETTER EVERY DAY, WHERE PROTECTIVE RESTRICTIONS INSURE INCREASED PROPERTY VALUES. THE PAYMENTS ARE AS LIGHT AS THE AIR AND THE TITLE AS CLEAR AS CRYSTAL. COME, TAKE TOWER GROVE CAR AND TRANSFER TO BUS AT WATSON ROAD OR DRIVE OUT SOUTHWEST BLVD. OR ARSENAL ST. TO WATSON ROAD AND SOUTH TO MARQUETTE TO THE BEAUTIFUL SOUTHWEST

# 2000 REAL ESTATE For Sale, Exchange, Wanted, and Bungalows, Cottages, Flats, Apartments, Residences For Sale Today.



FLATS, APARTMENTS, FOR SALE

## APARTMENT FOR SALE

We are offering one of the finest apartment houses in St. Louis. Completely occupied under leases and paying large returns on $400,000.00 Your investment required will earn you over

## 13½% Net

One of the best opportunities for a substantial and profitable investment in the city.

The building is modern and fire-proof and is located in the best section.

HOLBROOK-BLACKWELDER REAL ESTATE TRUST CO.
1010 OLIVE STREET MAin 5055-5056

### North

2312—Single flat, 4 and 6 rms., $200 down, $20 mo. (c2)

NEW, 4-FAMILY, $2000 CASH; monthly, annual rents $2400; $17,500; 1925 Belle Glade av. Lot 50x150. Just completed; 4 rooms each; wood floors, tile baths, furnaces, colored floors; fine investment. Murphy bed; also kitchenette; separate laundry and furnaces for each family; 4-brick garages; good location.

SINGLE FLATS—BRICK.
Buchanan; 3-3 room.
Bissell; 2-3 room.
Bissell; 3-4 room.
Rauschenbach; 3-4 room.
University; 3-5 room.
Sherman; 3-6 room.
SCOTT REALTY CO. Colfax 8751.

Bargain for Quick Action
Penrose N. 12th; 3-family, 4-5-3; baths, gas, elec.; hot and cold water; garage. Call Colfax 4123R. (c2)

NEW FLAT—$1500 DOWN
Lot St. Louis; beautiful 5-room efficiency with 2-car garage; owner will trade for vacant property there 2 to 4.
GERTNER R. CO. CAbany 0131.

WORTH THE PRICE
Will Warren; a good 5-6 room single bungalow waiting for $72.50 per month; bath, hot-water heat; price $7250.
EMBLEMANN-SPACKLER R. E. CO., 7th and Chestnut.

FOUR FAMILY
51xx NORTHLAND; 5 ROOMS; HARD WOOD FLOORS; GARAGE; SCREENED PORCHES; LOT 42x145. CALL MAIN 2185.

BARENGROVE & SPECHT, 112 N. 7th.

5 AND 5 FINEST SINGLE—$13,500
5926 N. KINGSHIGHWAY.
Beautiful bungalow types; hot-water heat; garage, 2 cars; terms; look today; open Sunday 2 to 6. Phone owner, CHAUNCEY P. HEATH CO. GArfield 3165

DOUBLE FLAT BARGAIN.
4623 N. E. Kingshighway, near West Florissant; 4 families having four rooms and dining alcove each, in-a-dor beds, kitchenettes; tile baths; gas water heaters; newly decorated; 4-car brick garage; lot 50x145.
WENZLICK 1010 Chestnut. GArfield 1427

SIX BARGAINS—ALL $3600 AND $4000
New; double 2-room efficiency; strictly modern. CAbany 4702.

SARAH, 3010 N.—2-family flat, 3 rooms; bath, electric; garage; price $5000. Phone Lafayette 6249.

SINGLE FLAT—North Side; on business street, Box 1-77, Post-Dispatch. (c)

SINGLE FLAT—4 and 5 room; hot-water heat; garage; At condition; good neighborhood; price only $9750. Box E-406. Post-Dispatch.

NEW, 5313-15 N.—4 family 3 and bath, steam investment. Call Lindell 3067. JOSKIN-GABBERT-SLATTERY, Realtors.

ST. LOUIS, 5942-44—Double flat, 4 rooms, bath; each, cold in kitchen; $7,500.

ST. LOUIS, 4479—Single, 5-5 room flat; baths, electric; garage, etc.; $8,000.

ROLAND—Sarah and Delmar, 3211.

3836 S. T. LOUIS.
5-5 room modern; garage; next to business corner; terms.

HAMILTON, 2222—4 rooms; bath, attic; electric; garage; real bargain.

ALETO, 2236—2 rooms, modern; garage. ALETO, 2236 North Market. Tyler 3682.

TWELFTH, 2818 N.—Single 3-3 room flat; only $100 down. Tyler 1709W. (c)

1849 N. TWENTIETH.
3-3 room flat.
HARTWIG-DISCHINGER 2808 N. 22nd.

3830-32 N. TWENTY-NINTH ST.—3-family flats, some have bath and toilets, lots 50x134, room to build double flat or stores in front.
HARTWIG-DISCHINGER, 2808 N. Grand.

LOOK AT 3940 N. 20TH ST.
6-7 room single, bath, electric, furnace; lot 50x150; ample garage; owner there.
ROBTE. 110 N. 8th st. MAin 4258.

TWENTY-FIFTH, 4033-35—3 and 3 rooms; brick; baths, electric; price $4,500; only $750 cash needed as balance on easy payments. BAUMHOFF CO., MAin 1049.

UNIVERSITY, 2235—5 and 7 rooms; garage, steam heat.

SPRINGFIELD, 2526—4-4 rooms, gas and electric, large yard; rent $60 month; quick sale, $6500.

QUICK SALE WANTED
To close an estate; we offer a splendid 5 and 6 room single flat, excellent location; $7250 and $7500.
JOST-MILLER R. E. CO., 105 N. 9th.

ACROSS FROM NEW SCHOOL
1104 Linton—4-4 room brick; bath, electric; nice basement; price $8500. Mr. Specking.
EDW. L. KUHS RLTY. CO. Lindel 7800.

NORTH END FLAT
3231 Barrett st.; 3 and 4 room brick single with two finished attic rooms, hot-water heat; owner will show; easy terms at office.
J. VOSS REALTY CO. FOrest 4310.

3-FAMILY INVESTMENT, $4500
4554 North Market; 7 rooms, bath, toilet, electric; newly tuckpointed and painted. Rent 45x130; immediate $600 per year; $1000 down, $40 monthly.
PAUL J. JARZEMSKY, Realtors.
1502 St. Louis. Tyler 0439. (c80)

New Fairground Park Single 4-4—$11,500.
This is a buy; will pay for itself; income $1200 per year; strictly modern in every detail; close to schools and churches; selling at cost.
WENZLICK 1010 Chestnut. GArfield 1427.

$700 DOWN
3922 N. 20th; 3 and 4 rooms, bath, electric fixtures, furnace; double garage.
F. A. KECK & CO., 4351 Warne av.

$300 CASH AND $25 PER MONTH
1402-04 Obear—2 modern 6 room flats; electric; rent $600 year; price $4400.
KOTSIEBAN REALTY CO., 720 Chestnut.

O'FALLON PARK OFFERINGS.
2142 Allen—6 room flat.
2135 De Soto, 6-room frame.
4255 Clay; 3-3 room flat.
4344 Allen; 5-room flat.
CHAS. GUNDLACH, Florissant and Alice.

O'FALLON PARK FLAT—GOOD BLOCK
43xx Adelaide; 4-5 rooms; baths; furnaces; garage; At condition; particulars once.
CHAS. GUNDLACH, Florissant and Alice.

O'FALLON PARK FLAT
1938A East Warne; 4 single, modern; sleeping porch; new Holland furnaces; (c) car garage. Must sell.

PRICE REDUCED
43xx Lee; 4-3 room brick, bath, furnace, first floor, garage; good income; will exchange for bungalow or smaller property. Mr. Neef.
EDW. L. KUHS RLTY. CO., Colfax 3810.

OWNER SAYS SELL
$5200 WILL HANDLE THIS
Single, 3 and 5 rooms, electric; steam heat downstairs; 2-car new brick garage; will make an offer. Phone owner, 1933 Bowood.
MAURER-GHIO-BEFFA REALTY CO.
3540 Olive st. JEffers. 8892

FOUR FAMILY FLAT
4270-72 Labadie; 3 rooms, bath, electric each; rent $1680; must be sold; price reduced make us your best offer.
HALL REALTY CO., 4715 Easton av.

NEAR O'FALLON PARK.
42xx Holly, 4 and 5 single, modern; garage; lovely home; good income. Ladecke 8535.

WANT REASONABLE OFFER
SEE 4329 HOLLY AV.
Brick, 5-6 single, hot-water heat; 2 bath, hardwood floors; 2-car garage; only house in block for sale. Will trade for bungalow.
Jos. F. Dickmann R. E. Co., 623 Chestnut.

FAIRGROVE PARK, SINGLE
3922 Greer; single 5 and 6 rooms; modern; 2-car garage; priced reduced.
MAURER-GHIO-BEFFA REALTY CO.
3540 Olive st. JEffers. 8892.

### Northwest

THEODOSIA, 5876—4-5 rooms, single flat; modern; buy from owner.

UNION, 3720 N.—4-3 room single flat; bath, furnace, garage; suite sale wanted.
KRONE REALTY CO., FOrest 6824.

WABADA, 5606—Beautiful 4-room apartment; all modern and newly decorated; hardwood floors, tile bath with shower, Murphy bed; also kitchenette; separate laundry and furnaces for each family; 4-brick garages; good location.

NOW OPEN FOR INSPECTION
4217 Shreve; new 4-5 bungalow-flat; 2-car garage; beauty. Call Lindell 3067.
JOSKIN-GABBERT-SLATTERY.

5 AND 6 ROOM FLAT
4823 Labadies; large light rooms, hot-water heat, double brick garage; lot 35x130; excellent condition; $12,500.
Cabany 2717. McCRADY REALTY CO.

TERMS ON EASY TERMS.
4 and 5 room brick flat, baths, hot-water heat, double garage; newly painted and decorated; submit any reasonable offer.
EDW. L. KUHS REALTY CO. Lindell 7800

NEW 3-3 ROOM DOUBLE FLAT.
4750-58 Lee av.; 4-room efficiency; strictly modern; separate entrance; copper screened porches; garages; real buy.
ROBTE. 110 N. 8th st. MAin 4258.59.

BEAUTIFUL NEW SINGLE FLAT
4655 Lee, one left; 5-room efficiency; garages; priced right. Call Lindell 3067.
JOSKIN-GABBERT-SLATTERY.

FOUR FAMILY
51xx NORTHLAND; 5 ROOMS; HARD WOOD FLOORS; GARAGE; SCREENED PORCHES; LOT 42x145. CALL MAIN 2185.

BARENGROVE & SPECHT, 112 N. 7th.

5 AND 5 FINEST SINGLE—$13,500
5926 N. KINGSHIGHWAY.
Beautiful bungalow types; hot-water heat; garage, 2 cars; terms; look today; open Sunday 2 to 6. Phone owner, CHAUNCEY P. HEATH CO. GArfield 3165

DOUBLE FLAT BARGAIN.
4623 N. E. Kingshighway, near West Florissant; 4 families having four rooms and dining alcove each, in-a-dor beds, kitchenettes; tile baths; gas water heaters; newly decorated; 4-car brick garage; lot 50x145.
WENZLICK 1010 Chestnut. GArfield 1427

SIX BARGAINS—ALL $3600 AND $4000
New; double 2-room efficiency; strictly modern. CAbany 4702.

SARAH, 3010 N.—2-family flat, 3 rooms; bath, electric; garage; price $5000. Phone Lafayette 6249.

SINGLE FLAT—North Side; on business street, Box 1-77, Post-Dispatch. (c)

SINGLE FLAT—4 and 5 room; hot-water heat; garage; At condition; good neighborhood; price only $9750. Box E-406. Post-Dispatch.

NEW, 5313-15 N.—4 family 3 and bath, steam investment. Call Lindell 3067. JOSKIN-GABBERT-SLATTERY, Realtors.

ST. LOUIS, 5942-44—Double flat, 4 rooms, bath; each, cold in kitchen; $7,500.

ST. LOUIS, 4479—Single, 5-5 room flat; baths, electric; garage, etc.; $8,000.

ROLAND—Sarah and Delmar, 3211.

3836 S. T. LOUIS.
5-5 room modern; garage; next to business corner; terms.

HAMILTON, 2222—4 rooms; bath, attic; electric; garage; real bargain.

ALETO, 2236—2 rooms, modern; garage. ALETO, 2236 North Market. Tyler 3682.

TWELFTH, 2818 N.—Single 3-3 room flat; only $100 down. Tyler 1709W. (c)

1849 N. TWENTIETH.
3-3 room flat.
HARTWIG-DISCHINGER 2808 N. 22nd.

3830-32 N. TWENTY-NINTH ST.—3-family flats, some have bath and toilets, lots 50x134, room to build double flat or stores in front.
HARTWIG-DISCHINGER, 2808 N. Grand.

LOOK AT 3940 N. 20TH ST.
6-7 room single, bath, electric, furnace; lot 50x150; ample garage; owner there.
ROBTE. 110 N. 8th st. MAin 4258.

TWENTY-FIFTH, 4033-35—3 and 3 rooms; brick; baths, electric; price $4,500; only $750 cash needed as balance on easy payments. BAUMHOFF CO., MAin 1049.

UNIVERSITY, 2235—5 and 7 rooms; garage, steam heat.

SPRINGFIELD, 2526—4-4 rooms, gas and electric, large yard; rent $60 month; quick sale, $6500.

QUICK SALE WANTED
To close an estate; we offer a splendid 5 and 6 room single flat, excellent location; $7250 and $7500.
JOST-MILLER R. E. CO., 105 N. 9th.

ACROSS FROM NEW SCHOOL
1104 Linton—4-4 room brick; bath, electric; nice basement; price $8500. Mr. Specking.
EDW. L. KUHS RLTY. CO. Lindel 7800.

NORTH END FLAT
3231 Barrett st.; 3 and 4 room brick single with two finished attic rooms, hot-water heat; owner will show; easy terms at office.
J. VOSS REALTY CO. FOrest 4310.

3-FAMILY INVESTMENT, $4,5500
4554 North Market; 7 rooms, bath, toilet, electric; newly tuckpointed and painted. Rent 45x130; immediate $600 per year; $1000 down, $40 monthly.
PAUL J. JARZEMSKY, Realtors.
1502 St. Louis. Tyler 0439. (c80)

New Fairground Park Single 4-4—$11,500.
This is a buy; will pay for itself; income $1200 per year; strictly modern in every detail; close to schools and churches; selling at cost.
WENZLICK 1010 Chestnut. GArfield 1427.

$700 DOWN
3922 N. 20th; 3 and 4 rooms, bath, electric fixtures, furnace; double garage.
F. A. KECK & CO., 4351 Warne av.

$300 CASH AND $25 PER MONTH
1402-04 Obear—2 modern 6 room flats; electric; rent $600 year; price $4400.
KOTSIEBAN REALTY CO., 720 Chestnut.

O'FALLON PARK OFFERINGS.
2142 Allen—6 room flat.
2135 De Soto, 6-room frame.
4255 Clay; 3-3 room flat.
4344 Allen; 5-room flat.
CHAS. GUNDLACH, Florissant and Alice.

O'FALLON PARK FLAT—GOOD BLOCK
43xx Adelaide; 4-5 rooms; baths; furnaces; garage; At condition; particulars once.
CHAS. GUNDLACH, Florissant and Alice.

O'FALLON PARK FLAT
1938A East Warne; 4 single, modern; sleeping porch; new Holland furnaces; (c) car garage. Must sell.

PRICE REDUCED
43xx Lee; 4-3 room brick, bath, furnace, first floor, garage; good income; will exchange for bungalow or smaller property. Mr. Neef.
EDW. L. KUHS RLTY. CO., Colfax 3810.

OWNER SAYS SELL
$5200 WILL HANDLE THIS
Single, 3 and 5 rooms, electric; steam heat downstairs; 2-car new brick garage; will make an offer. Phone owner, 1933 Bowood.
MAURER-GHIO-BEFFA REALTY CO.
3540 Olive st. JEffers. 8892.

FOUR FAMILY FLAT
4270-72 Labadie; 3 rooms, bath, electric each; rent $1680; must be sold; price reduced make us your best offer.
HALL REALTY CO., 4715 Easton av.

NEAR O'FALLON PARK.
42xx Holly, 4 and 5 single, modern; garage; lovely home; good income. Ladecke 8535.

WANT REASONABLE OFFER
SEE 4329 HOLLY AV.
Brick, 5-6 single, hot-water heat; 2 bath, hardwood floors; 2-car garage; only house in block for sale. Will trade for bungalow.
Jos. F. Dickmann R. E. Co., 623 Chestnut.

FAIRGROVE PARK, SINGLE
3922 Greer; single 5 and 6 rooms; modern; 2-car garage; priced reduced.
MAURER-GHIO-BEFFA REALTY CO.
3540 Olive st. JEffers. 8892.

### Northwest

1071, 4961—3 and 3 rooms; bath, electric; street and alley made; near car and bus; bargain; see owner, 4904 Bingham.

LINTON, 5756—6-family; 3 rooms, electric, marble sink; garage; rents $438.

NORTH MARKET, 5306—6-family; 3 rooms, electric, marble sink; garage; 2 rents $438.

NORTH MARKET, 5514—4 and 4 rooms, 2 rents; tile baths; furnaces; 2-car garage; in excellent condition; reasonable.
SAMUEL TAYLOR-FLEER RLTY. & INV. CO., 3120 N. Grand. Colfax 3429-R.

O'FALLON PARK FLAT—In first block with a good view of park; tile bath, hardwood floors, hot-water heat; brand new; all in fine condition; terms. See A. C. Post-Dispatch. (c)

CLAYTON, 8052—4-room brick flat; sleeping porch, tile bath, hot-water heat; very reasonable.

ENRIGHT, 4610-12—1401-15 Angelica, 3 rooms, modern, flats just completed; strictly modern. GArfield 3907.

PAGEDALE, 6401—4 family, 3-room efficiency; tile bath, hardwood floors, steam heat.

RICKMEYER-FLEER RLTY. & INV. CO. 3129 N. Grand. Colfax 3925.

4143 SARAH AV.—$10,000 BARGAIN
New; double 3-room efficiency; strictly modern. CAbany 4702.

SARAH, 3010 N.—2-family flat, 3 rooms; bath, electric; garage; price $5000. Phone Lafayette 6249.

SINGLE FLAT—North Side; on business street, Box 1-77, Post-Dispatch. (c)

SINGLE FLAT—4 and 5 room; hot-water heat; garage; At condition; good neighborhood; price only $9750. Box E-406. Post-Dispatch.

NEW, 5313-15 N.—4 family 3 and bath, steam investment. Call Lindell 3067. JOSKIN-GABBERT-SLATTERY, Realtors.

ST. LOUIS, 5942-44—Double flat, 4 rooms, bath; each, cold in kitchen; $7,500.

ST. LOUIS, 4479—Single, 5-5 room flat; baths, electric; garage, etc.; $8,000.

ROLAND—Sarah and Delmar, 3211.

3836 S. T. LOUIS.
5-5 room modern; garage; next to business corner; terms.

HAMILTON, 2222—4 rooms; bath, attic; electric; garage; real bargain.

ALETO, 2236—2 rooms, modern; garage. ALETO, 2236 North Market. Tyler 3682.

TWELFTH, 2818 N.—Single 3-3 room flat; only $100 down. Tyler 1709W. (c)

1849 N. TWENTIETH.
3-3 room flat.
HARTWIG-DISCHINGER 2808 N. 22nd.

3830-32 N. TWENTY-NINTH ST.—3-family flats, some have bath and toilets, lots 50x134, room to build double flat or stores in front.
HARTWIG-DISCHINGER, 2808 N. Grand.

LOOK AT 3940 N. 20TH ST.
6-7 room single, bath, electric, furnace; lot 50x150; ample garage; owner there.
ROBTE. 110 N. 8th st. MAin 4258.

TWENTY-FIFTH, 4033-35—3 and 3 rooms; brick; baths, electric; price $4,500; only $750 cash needed as balance on easy payments. BAUMHOFF CO., MAin 1049.

UNIVERSITY, 2235—5 and 7 rooms; garage, steam heat.

SPRINGFIELD, 2526—4-4 rooms, gas and electric, large yard; rent $60 month; quick sale, $6500.

QUICK SALE WANTED
To close an estate; we offer a splendid 5 and 6 room single flat, excellent location; $7250 and $7500.
JOST-MILLER R. E. CO., 105 N. 9th.

ACROSS FROM NEW SCHOOL
1104 Linton—4-4 room brick; bath, electric; nice basement; price $8500. Mr. Specking.
EDW. L. KUHS RLTY. CO. Lindel 7800.

NORTH END FLAT
3231 Barrett st.; 3 and 4 room brick single with two finished attic rooms, hot-water heat; owner will show; easy terms at office.
J. VOSS REALTY CO. FOrest 4310.

3-FAMILY INVESTMENT, $4,5500
4554 North Market; 7 rooms, bath, toilet, electric; newly tuckpointed and painted. Rent 45x130; immediate $600 per year; $1000 down, $40 monthly.
PAUL J. JARZEMSKY, Realtors.
1502 St. Louis. Tyler 0439. (c80)

New Fairground Park Single 4-4—$11,500.
This is a buy; will pay for itself; income $1200 per year; strictly modern in every detail; close to schools and churches; selling at cost.
WENZLICK 1010 Chestnut. GArfield 1427.

$700 DOWN
3922 N. 20th; 3 and 4 rooms, bath, electric fixtures, furnace; double garage.
F. A. KECK & CO., 4351 Warne av.

$300 CASH AND $25 PER MONTH
1402-04 Obear—2 modern 6 room flats; electric; rent $600 year; price $4400.
KOTSIEBAN REALTY CO., 720 Chestnut.

O'FALLON PARK OFFERINGS.
2142 Allen—6 room flat.
2135 De Soto, 6-room frame.
4255 Clay; 3-3 room flat.
4344 Allen; 5-room flat.
CHAS. GUNDLACH, Florissant and Alice.

O'FALLON PARK FLAT—GOOD BLOCK
43xx Adelaide; 4-5 rooms; baths; furnaces; garage; At condition; particulars once.
CHAS. GUNDLACH, Florissant and Alice.

O'FALLON PARK FLAT
1938A East Warne; 4 single, modern; sleeping porch; new Holland furnaces; (c) car garage. Must sell.

PRICE REDUCED
43xx Lee; 4-3 room brick, bath, furnace, first floor, garage; good income; will exchange for bungalow or smaller property. Mr. Neef.
EDW. L. KUHS RLTY. CO., Colfax 3810.

OWNER SAYS SELL
$5200 WILL HANDLE THIS
Single, 3 and 5 rooms, electric; steam heat downstairs; 2-car new brick garage; will make an offer. Phone owner, 1933 Bowood.
MAURER-GHIO-BEFFA REALTY CO.
3540 Olive st. JEffers. 8892.

FOUR FAMILY FLAT
4270-72 Labadie; 3 rooms, bath, electric each; rent $1680; must be sold; price reduced make us your best offer.
HALL REALTY CO., 4715 Easton av.

NEAR O'FALLON PARK.
42xx Holly, 4 and 5 single, modern; garage; lovely home; good income. Ladecke 8535.

WANT REASONABLE OFFER
SEE 4329 HOLLY AV.
Brick, 5-6 single, hot-water heat; 2 bath, hardwood floors; 2-car garage; only house in block for sale. Will trade for bungalow.
Jos. F. Dickmann R. E. Co., 623 Chestnut.

FAIRGROVE PARK, SINGLE
3922 Greer; single 5 and 6 rooms; modern; 2-car garage; priced reduced.
MAURER-GHIO-BEFFA REALTY CO.
3540 Olive st. JEffers. 8892.

### Northwest

4961—3 and 3 rooms, bath, electric; street and alley made; near car and bus; bargain; see owner, 4904 Bingham.

LINTON, 5756

# 2000 REAL ESTATE For Sale, Exchange, Wanted, and Bungalows, Cottages, Flats, Apartments, Residences For Sale Today.

## FLATS, APARTMENTS, FOR SALE

### West

HAMILTON, 5930—2-family; 5 rooms each; first floor leased; price and terms right.
**SAVINGS TRUST CO., 4915 Delmar.**

HORTON PL., 6019-21 — Nice double 3-room flat, baths, etc.; rent $1680; owner moving city; sell to $17,500.
**JOHN H. ABBOTT, Realtor, 709 Chestnut.**

INTERDRIVE, 741—6-family apartment; good income; will sell reasonable. Call owner, Cabany 0838W.

INTERDRIVE, 745—6-family, 5 rooms, sunroom; Murphy bed; very attractive income. $610 annually. DElmar 3802. (c)

JULIAN, 5907-09 (corner of Amherst)—3-room double; hot-air heat; reasonable.

**Weinberg & Weinberg Realty Co.**
**809 CHESTNUT. GARFIELD 4779-4710.**

KINGSBURY, 57xx—6-family; excellent condition; pays 16 per cent net; $10,000 will handle.

## UNITED SALES CO.
**5371 WELLS—SINGLE FLAT**

8-5 rooms; bath; furnaces; excellent order. Wainwright Bldg. Main 1912

LAUREL, 1480—Single flat, 4-5 rooms; modern; owner downstairs.

McMILLAN, 4564-66—5 and 6 room double; rents $2400 yearly; offer wanted.

**Weinberg & Weinberg Realty Co.**
**809 CHESTNUT. GARFIELD 4779-4710.**

McPHERSON, 39xx—Single 6-7 rooms; 2-car garage; good neighbors. Box E1260, P-D.

LAUREL, 4443 McPHERSON
**DOUBLE 6 AND 7; TILE BATHS, SEPARATE FURNACES; RENT $2300.**
**BUTTS REALTY CO., 726 CHESTNUT.**

MINERVA, 58xx—4-4 single steam heat; modern; $8750. CAbany 2417W.

MINERVA, 3025—4 and 6 rooms, inside vestibule, screened porch, 2-car garage; owner second floor. (c)

MOORLANDS, 113x—5 rooms and sleeping porch; strictly modern; real bargain. Garfield 6896. (c62)

MOORLANDS, 1173—5-6 single; splendid; new; must sell today to highest offer. LA. 0468 8543. (c)

PAGE, 4334-36—$12,000 buys 6-7 room single 2-car garage; wonderful condition; $2500 cash. EASTON-TAYLOR TRUST CO. DElmar 0222.

PAGE, 3702-02A—Single flat; 4-6 rooms and 10-room house; 3-car garage; lot 40x175; central steam-heating plant; every modern convenience. For price, call Lindell 9000 or 7500. McMENAMY R. E. CO., 1308 N. Grand.

### POSITIVE BARGAIN
**5882 PAGE—DOUBLE FLAT.**

Double 4-4 flats; 4 rooms, hardwood floors, tile baths, furnaces; splendid location; very desirable; rents $2400; make offer.
**DOUGHERTY R. E. CO., 908 Chestnut.**

**FAIRVIEW, 4303—DOUBLE 4-4, STEAM HEAT, HARDWOOD FLOORS, TILE BATH. GRAND 2888.**

**PERSHING, 7744—2-family building; something new and different; inspect them and, if interested, call Mr. Tracy, Wydown 0547.**

RIDGE, 5358—Modern single four- and five rooms; deep lot; $9350. Owner.

RIDGE, 5360—3 and 6 large light rooms, modern throughout and in good condition. Will take $2300 cash, balance $43 per month. Call first floor. Owner.

SUBURBAN, 6222—Flat of 4 and 5 rooms; in very good condition; rents for $780; can be purchased very reasonable. Inquire GOLDSTEIN REALTY CO., 417 Chestnut. MAin 0425, CHestnut 4797

SWAN, 4559-61—3-3 double, bath, garage, rents $130 per month, price $11,000. Prospect 1440. OLIVER R. KRAEHE.

TAMM, 1014—4 and 4 rooms, modern. Garfield 6880.

UNION, 6224—6-room flat; 6 rooms for sale; rented; bargain.

VERNON, 3562—Single 5 and 6 rooms, hot-water heat, hardwood floors; price reduced for quick sale; $5000 cash will handle. F. A. DAEUMER, Realtor, 622 Chestnut. GArfield 1262

**5749 VERNON AVENUE**
**MODERN TWO-FAMILY FLAT**
**OWNER WILL SACRIFICE FOR $9000**
**MUST BE SOLD THIS WEEK**

5-4 and 6 rooms, bath, gas, electric, furnaces, hardwood floors, garages.
**MORRIS AACH R. CO., INC., 826 Chestnut**

WALTON, 1167—Wonderful sun parlor, single flat; $13,500. Shaw 6000.

WATERMAN, 6016—Six-family; garages; $31,000; owner second west. (c65)

WEST PINE, 4120—Must be sold; 4-rm. flat; built single flat; it has something better than any flat in this neighborhood for $8750. SCHWENKER REALTY CO., 900 Chestnut.

WEST PINE, 4135—Single 6 rooms, inside vestibule, screened porch, 2-car garage; owner second floor. (c)

WOODLAND, 4135—3 rooms and sleeping porch; strictly modern; real bargain. Garfield 6896. (c62)

WOODLAND, 4139—Single flat; 4-6 rooms and 10-room house; 3-car garage; lot 40x175; central steam-heating plant; every modern convenience. For price, call Lindell 9000 or 7500. McMENAMY R. E. CO., 1308 N. Grand.

### POSITIVE BARGAIN
**5882 PAGE—DOUBLE FLAT.**

Double 4-4 flats; 4 rooms, hardwood floors, tile baths, furnaces; splendid location; very desirable; rents $2400; make offer.
**DOUGHERTY R. E. CO., 908 Chestnut.**

**FAIRVIEW, 4303—DOUBLE 4-4, STEAM HEAT, HARDWOOD FLOORS, TILE BATH. GRAND 2888.**

**INSPECT THIS 4-FAMILY**

1374-76 Bell; 4 and 5 large light rooms; inside entrances and basement; furnace heat; income $2040; bargain. CABANY 0727. McGRADY REALTY CO.

**RENT $1650—PRICE $13,500**

Double 3 rooms, bath; on Union, near Easton; cashing up trade; best buy in and around; $3000 cash will handle.

**RENT $5000—PRICE VERY LOW**
**6-FAMILY APARTMENT, $28,500**

4 rooms and sleeping porch; Forest Park; large lot; rents $5000; easy terms; second floor now vacant; $3000 cash.
**CHAUNCEY P. HEATH CO. GArfield 3165**

**VERY UNUSUAL**

Home and income; arranged in 4 and 9 rooms and baths; 2 tile baths, hardwood floors, hot-water heat; 3-car brick garage; lot 37½x190; rare bargain. 4300 Delmar.

**CROSS FROM MOORLANDS—$18,500.**
**1009 CLAYTONIA 5-6 fine rooms, beautiful baths, brick fireplaces, hardwood floors, stream heat, copper screens, guttering; lot 40x160; double garage; rents $1800. SACRIFICE PRICE—OPEN THIS AFTERNOON. Two blocks west of Bentonwood, at Clayton rd. BELLIS REALTORS, GARFIELD 0328.**

**ESSEN HALL APTS.**
**5748 ENRIGHT.**

Twenty-four families; 3 and 4 room efficiency, tile baths, hardwood floors, incinerator; rents $19,460 per annum; will exchange for vacant or small income property. For further particulars see
**JULIUS KELLER REALTY CO.**
**802 Chestnut. Garfield 5710.**

**NEW 6-FAMILY FLAT.**
**FOR SALE OR EXCHANGE.**

1413-19 Lafayette; 6 families of 3 rooms each; tile bath, hardwood floors, 4 rooms and sleeping porch in front; separate porches; copper gutters, etc.; rent $3180; will take some good vacant, suitable for rooming house.
ANDERSON-STOCKE-BUERMANN, Realtors, 808 Chestnut st.

### 4-5 FLAT BARGAIN
**BIGGEST BARGAIN EVER OFFERED; MODERN FLAT ON 14TH GOODFELLOW AV.; ONLY $2300 DOWN; NO PHONE INFORMATION.**
**GUERTLER R. E. CO., 3739 EASTON.**

### 12-Family Apt. Sacrificed
5703 Cabanne ave.; must sell at once; bargain; all apartments rented; rents nearly $12,000 yearly; $10,000 cash will buy. Call owner, CAbanne 3120W.

### SPLENDID SINGLE FLAT
**1400 GOODFELLOW AV.**
**PRICED RIGHT FOR QUICK SALE.**

4 and 5 rooms, bath, electric furnaces, all in perfect condition. Admission only by card.
**MORRIS AACH R. CO., INC., 826 Chestnut**

## FLATS, APARTMENTS FOR SALE

### West

### 3-FAMILY APARTMENT

Home; excellent investment; 7 rooms, sun parlor, 2 baths, brick garages, 4 cars; Frigidaire; rents $3250; terms to suit. CASSELL, 5637 Waterman.

### NEW FLATS

7117-23 Dartmouth, University Park; just completing 4 beautiful 5 and 6 singles with garages, hot-water heat, full tiled baths; decorated; price right. H. H. SIMS owner. Parkview 4342.

### INVESTMENT FLAT

1148-50 Bayard av.; a good 4-family flat of 4 and 5 rooms, baths and furnaces. Renting for $1980 per year, lot 45x170; price $15,500.
HEMMELMANN-SPACKLER R. E. CO., 7th and Chestnut sts.

### A MODERN FLAT

5328 and 5328 Enright; a splendid 7 and 7 room flat; tile bath, fixtures, screens, gas water heaters, hot-water heat, etc.; a bargain; $14,000.
ROETTGER-MASEK REALTY CO., 19 N. 7th. GArfield 2660.

### Home Buyers, Investigate!

Why not buy a 3-family apartment; live as well as in a residence and have an income; we are offering a substantial building with 5 rooms, 2 baths and porch, opposite Forest Park; see 6104 Pershing and call for details.
E. A. BOKERN, Fullerton Bldg. GA. 0108.

### FINE FOUR-FAMILY

4565-69-73 Audubon, 3 blocks south of Laclede; new 4-family flats; 4 rooms and bath, hardwood floors, gas, water heaters; flat is heat; 4-car garage will trade; open for inspection daily from 2 to 5.
BUSH-BURNS, Main 4500. (c63)

### APARTMENT BUY

5523 Pershing av; fine 6-family building, marble vestibule, tiled floors, recessed hall and sun parlor, two in-a-door beds, 2d floor. Open for inspection.
HAUSCHULTE R. E. CO., 2407 N. Broadway

### SPECIAL BARGAIN
**1420 ARLINGTON; PRETTY HOME**

Dandy 4 and 5 room flat, baths, furnaces, marble sinks, copper gutters and spouts; bargain price; easy terms; make offer.
**DOUGHERTY R. E. CO., 908 Chestnut.**

### FINE DOUBLE FLAT
**4456 McPHERSON.**

Four families of 4 rooms and sun parlors, with Murphy beds; 2-inch hardwood floors; separate steam plants; 4-car brick garage.
ANDERSON-STOCKE-BUERMANN, Main 4893. Realtors, 808 Chestnut.

### Very Good Investment

15-family apartment of 5 and 6 rooms; owner has cut the price $25,000 for an immediate cash sale; if you want a big bargain, see us at once.
WALTER SCOTT CO., 805 Chestnut.

### FLAT WEST, $9850
**5584-84A ETZEL.**

5 and 6 room flat; baths, electric furnaces, separate front entrances; 2-car garage; on Page car line.
CHAS. L. WEBER, 110 N. 7th.

### SELL OR TRADE

Gates, 6265; double 5 efficiency, tile baths, hardwood floors, hot-water heat; want unincumbered residence.
WEBB BUILDING, 1010 Chestnut. GArfield 1427

### NEW 12-FAMILY APT. FOR SALE OR TRADE

5738-40 Cates; very fine building; six families of 3 rooms and 6 families of 4 rooms; tile wainscoting in bathrooms, electric refrigeration; hardwood floors and many built-in features; rent $10,710; will accept other property in part payment.
ANDERSON-STOCKE-BUERMANN, Main 4893. Realtors, 808 Chestnut.

### 4 Apartments—5-Room Efficiency

7150 Alamo; newly decorated; hardwood floors; steam heat; lot 40x135; $4000 cash is all you need.
O. J. McCAWLEY R. E., MAin 2813.
S. C. ESPENSCHIED, HIland 2260.

### TWO SIX-FAMILY APARTMENTS
**5136-5140 DELMAR**

A real bargain; each apartment contains five rooms, tile bath, hardwood floors, in condition; modern; 3-car garages; rents $1,000 per year; price for quick sale $83,000; $10,000 cash will handle deal. For full particulars and card of admission see
**HOUSAM REALTY CO.,**
GArfield 0270. 319 International Life Bldg.

## RESIDENCES FOR SALE

### AN OPPORTUNITY

If you are tired of looking at "just houses," see this charming Sevilla Spanish home on one of the most beautiful corner lots in Moorlands. Nicely arranged. Eight rooms, 4 bedrooms, 3 up stairs, with large vitrolite bath and shower. Maid's bedroom and bath downstairs. Studio living room entered through wrought iron gates. Magnificent circular stairway. For sale to buyers only. Owners moving to California, will sell furniture if desired. Open for inspection.

### 844 AUDUBON DRIVE

(c68)

### Central

**1837 KENNETT PL.**

With furniture, near Lafayette Park; 12 rooms; 2 modern houses; well arranged for conveniences; garage; lot 100x125; complete. HENRY HIEMENZ R. CO., 614 Chestnut.

PINE, 2107—13-room residence rented $150 month; lot 47x150; $3000 cash will handle deal. CLYDE CARSON, 625 Chestnut st.

WASH, 1733-35—2 modern 10-room houses; 76-ft. front; income $148 per month; $13,000. FRANK WULFF, 1045 Bremen Bldg. MAin 1250.

**BARGAIN, RESIDENCE**

2640 Caroline; 7 rooms, bath; in tip-top condition; make offer.
**CHAS. J. FLYNN R. E. CO. MAin 0481**

### North

BACON, 1916—Brick dwelling, 6 rooms; good condition. Make offer.
H. F. WYATT, 2100 East Grand.

### 4622 BLAIR AV.

7-room residence, corner Blair and Obear; lot 61x131; furnace heat, electric; etc.; make us an offer at once; easy terms.
WM. J. ABBOTT REALTY CO.,
806 Chestnut. CEntral 1370-1371

## RESIDENCES FOR SALE

### North

THIRTEENTH, 2108-10 N.—6-family, 2 rooms; make offer.
**A. F. GROEBL, REALTOR, 722 Chestnut.**

**GOOD LOCATION FOR CONFECTIONERY**
**2819 N. 22nd; modern 6-room residence next school. BELLIS, GArfield 0328**

**21 ROOMS, ONLY $8500—$7000 CASH**

Balance only $60 monthly; cheaper than rent; 15-15-15 North Market; fine double house arranged to rent out rooms; papered, painted like new; don't miss this bargain; vacant; look through. CEntral 5500. SAMUEL LIEBERT, 722 Chestnut.

### OWNER LEAVING CITY
### Will Sacrifice for Quick Sale

4438 Elmbank; 7 rooms, bath, furnace, garage; owner wants action. For price see Mr. Price.
STOCK-SCOTT RLTY. CO., COlfax 8751.

### REAL PICK-UP

3026-28 Madison st.; price reduced to $3000; only $250 cash needed; substantial 8-room brick house for two families; basement, water, gas, electricity; you can't afford to miss this.
L. V. CARTAN & CO., 722 Chestnut.

### Northwest

**4754 CUPPLES PL.**

7-room, modern throughout; wonderful home; price right.
HAAKE, COlfax 2447. (c62)

ELMBANK, 4422—6-room brick residence, furnace, bath, newly decorated throughout; all woodwork newly refinished; open Sun.
**Jos. F. Dickmann R. E. Co., 623 Chestnut.**

GENEVIEVE, 4516—7 rooms, bath, garage; $4500; also 75 feet on N. W. Kingshighway. COlfax 4816. (c)

HIGHLAND, 5858—Residence, 6 rooms and enclosed sleeping porch, hardwood floors throughout; hot-water heat, 2-car garage; excellent condition. CAbany 7483J. (c)

LABADIE, 4559—7-room residence, tile bath, furnace, 2-car garage; $7500.
HENRY ANDREAS R. E. CO., 717½ Chestnut st.

LABADIE, 4452—6-room brick residence, 3 up, bath, furnace, hardwood floors, garage. EDW. L. KUHS REALTY CO., Lindell 7800.

LOTZE, 5529 (Garfield)—Modern 7-room tile bath, breakfast room, sleeping porch, garage; sale or trade. (c)

MAFFITT, 4800—7-room modern residence; trade. Owner.

MARGARETTA, 4611—7-room frame residence; large lot; sacrifice; terms.

NORTHLAND, 4742—9 rooms, owner must sell; make offer; open today 2 to 5 p. m.
**POMEROY-BERG R. E. CO. FOrest 7067.**

SPALDING, 5241—7 rooms, two-third hall, sleeping porch, 2-car garage; price reasonable.
**KNICKMEYER-FLEER RLTY. & INV. CO.**
3129 Grand. CAbany 2426-R.

**SPALDING, 4630—Owner wants offer on this dandy 8-room modern residence; garages, nice location. Call Lindell 3067.**
**FOSKIN-GABBERT-SLATTERY.**

SPALDING, 4922—½ block east of Kingshighway; 9 rooms, sleeping porch, tile bath and shower, hardwood floors, fireplace; 2-car garage; price, $15,000. See P. N. Zimmer at WANSTRATH REALTY CO., Florissant and Warne. COlfax 3045-46.

UNION, 4900-6—9-room modern brick; tiled bath; modern throughout. Owner, 4900 Union.

**OPEN TODAY, 2 TO 5**

5824 N. Euclid; 10 rooms, bath, furnace; 4-car garage; lot 70x148; can build beds; 5 brick garages; rent $10,710; will accept other property in part payment.
ANDERSON-STOCKE-BUERMANN, Main 4893. Realtors, 808 Chestnut.

### 4 Apartments—5-Room Efficiency

7150 Alamo; newly decorated; hardwood floors; steam heat; lot 40x135; $4000 cash is all you need.
O. J. McCAWLEY R. E., MAIN 2813.
S. C. ESPENSCHIED, HILAND 2260.

### TWO SIX-FAMILY APARTMENTS
**5136-5140 DELMAR**

A real bargain; each apartment contains five rooms, tile bath, hardwood floors, in condition; modern; 3-car garages; rents $1,000 per year; price for quick sale $83,000; $10,000 cash will handle deal. For full particulars and card of admission see
**HOUSAM REALTY CO.,**
GArfield 0270. 319 International Life Bldg.

## RESIDENCES FOR SALE

### AN OPPORTUNITY

If you are tired of looking at "just houses," see this charming Sevilla Spanish home on one of the most beautiful corner lots in Moorlands. Nicely arranged. Eight rooms, 4 bedrooms, 3 upstairs, with large vitrolite bath and shower. Maid's bedroom and bath downstairs. Studio living room entered through wrought iron gates. Magnificent circular stairway. For sale to buyers only. Owners moving to California, will sell furniture if desired. Open for inspection.

### 844 AUDUBON DRIVE

(c68)

### Central

**1837 KENNETT PL.**

With furniture, near Lafayette Park; 12 rooms; 2 modern houses; well arranged for conveniences; garage; lot 100x125; complete. HENRY HIEMENZ R. CO., 614 Chestnut.

PINE, 2107—13-room residence rented $150 month; lot 47x150; $3000 cash will handle deal. CLYDE CARSON, 625 Chestnut st.

WASH, 1733-35—2 modern 10-room houses; 76-ft. front; income $148 per month; $13,000. FRANK WULFF, 1045 Bremen Bldg. MAin 1250.

**BARGAIN, RESIDENCE**

2640 Caroline; 7 rooms, bath; in tip-top condition; make offer.
**CHAS. J. FLYNN R. E. CO. MAin 0481**

### North

BACON, 1916—Brick dwelling, 6 rooms; good condition. Make offer.
H. F. WYATT, 2100 East Grand.

### 4622 BLAIR AV.

7-room residence, corner Blair and Obear; lot 61x131; furnace heat, electric; etc.; make us an offer at once; easy terms.
WM. J. ABBOTT REALTY CO.,
806 Chestnut. CEntral 1370-1371

### South

ALABAMA, 6614—7 rooms, bath, furnace, double garage; will trade for flat. NAEFF Riverside 5814. (c)

ALLEN, 3003—Fine residence, exclusive neighborhood; bargain; terms if desired. 10 rooms and sleeping porch, bath, furnace, hardwood floors, 3 open fires, with bath; garage; all improvements; possession; low price; must be seen to be appreciated. Apply Fred Darr, Victor 4858 or Sunday from 6 to 9 p. m.

ARKANSAS, 3733—Dandy 7-room residence; very reasonable; owner leaving town. LAclede 6048.

### 1949 ARSENAL

5-room brick residence; bath, furnace, electric lights; 2-car garage; street made; owner wants quick sale. Hurry up.
**CHRISTIAN BRINKOP R. E. CO.,**
3921 S. Grand. LAclede 3040-41

**BLAINE, 4231—6-room residence, taken in trade; hot-water heat. Bargain.**
**ARSENAL WATSON COMPANY.**
**2933 ARSENAL Union. FOrest 5642.**

BROADWAY, 5832-34—Two 3-family residence, bath, electric garages and store, adjoining; $12,500; terms. BAITINGER, 4100 Manchester. Forest 2066.

CLEVELAND, 3600—Modern 8 rooms; 40-foot front; marble hot water; double garage; very reasonable. (c60)

CLEVELAND, 3610—A beautiful 9-room residence; strictly modern; must be seen to be appreciated. Call between 12 and 5 p. m.

GIMPTON, 2819, S.—12-room modern brick residence; hot-water, electric; 3 car garage; owner must sacrifice.
**WATSON-O'ROURKE, REALTORS.**
Riverside 4310. 5471 Gravois.

CONNECTICUT, 3501—Residence, 9 rooms, hot-water heat; all conveniences.

CONNECTICUT, 3511—7 rooms, modern. KRELL.

1582 Arcade Bldg. MAin 5177. (c)

CRITTENDEN, 3332—Large 3-story brick residence; 11 rooms and bath; attic and basement; 2-car garage; will extend to doctor's office; double brick entrance.

DWER PL., 1124—8 rooms with sunroom; hot-water heat, 2-car garage, hardwood floors, tile bath; modern. (c61)

DWER PL., 453—2-story brick dwelling, 7-10 rooms, bath; price, $12,000.
M. HAMMEL REAL ESTATE CO.

EADS, 3129—9 rooms, tile bath, furnace, Ruud hot-water heater; all conditions; owner wants to sell; make offer.
**Rengel-Weber, 3539 S. Grand. LAc. 9544.**

**FLAD AV. SNAP.**

4021 Flad av.; 7 rooms, bath, furnace, garage; lot 30x123; owner will sacrifice.
**CHAS. J. FLYNN R. E. CO. MAin 0481.**

FLAD, 4222—7 rooms, hardwood floors, hot-water heat, tile bath. For price and particulars see
JOHN W. GIBSON REALTY CO.
MAin 0301. 114 N. 7th st.

**4201 FLAD**

Extra well built 2-story brick home; 7 rooms, hardwood floors, hot-water heat, brick garage; early this is a modern home and priced at much less than cost.
HENRY HIEMENZ R. CO., 614 Chestnut.

FLORA PL., 39xx—Modern home. Phone owner.

### FLORA PLACE BARGAIN

See 3841 Flora pl.; fine dwelling, Colonial; easy terms. J. P. HERRMANN JR. Bell 6168, Chestnut. Garfield 8903

GRYER, 5738—Modern 8 rooms; $7500; $500 monthly; needs decorating; cash $500 monthly; needs decorating; cash $500 monthly; needs decorating; cash

BUSINESS PROP. FOR SALE — BUSINESS PROP. FOR SALE

## Investment Opportunity

Wholesale Business Building for Sale

Located on prominent corner, consisting of 6 stories and basement; modern fireproof construction. Paying over

8% Net on $160,000.00

—all leased to responsible tenants.

Can take other good property conservatively valued as part pay and make terms on balance. See us about this substantial investment before it is too late.

HOLBROOK-BLACKWELDER REAL ESTATE TRUST CO.
1010 Olive St. MAin 5055-5056.

North — North

## MANUFACTURING PLANT S.W. COR. NINTH & DOCK STREETS FOR SALE

Two-story brick building and basement, with elevator; 17,000 square feet floor space; lot 120x194 feet. Located at southwest corner Ninth and Dock streets, fronting on Ninth, Dock and Eleventh streets; desirable location. building especially adapted for manufacturing. For further information apply 1913 N. Broadway.

West — West

## HEART OF ST. LOUIS

Concrete, Fireproof, Daylight, Sprinkled.

Southwest Corner Laclede and Sarah, a clean part of the city, 72,000 square feet, 3-story, no basement, heating plant in separate building, lot 315x178. Building occupies but one-third of ground area, plenty of room for expansion or parking. 900 feet of steady north light. You can increase and better your production in this building and location. Tile showroom space on first floor; large elevator 23x10. Phone us for details or appointment to see building.

MISSISSIPPI VALLEY TRUST COMPANY, Agent,
FOURTH AND PINE
MAin 3640.

RESIDENCES FOR SALE — West

MUST SELL THIS MONTH
4068 Enright: 6 rooms; bath; furnace. Make offer.
C. J. McAMLEY R. CO. MAin 2813.

Residence Bargain
827 Central ave., University City; six rooms, tile bath, etc.; very well built and in fine condition; garage for two cars also driveways; large lot.
ANDERSON-STOCKE-BUERMANN.
808 Chestnut St.

Residence Bargain
Owner Leaving City
3807 Westminster pl.; 10 rooms; each room separate; best location in the city for roomers; bargain; small cash payment; terms. Open today from 2 to 6 p. m.
EDMUND N. DAVIS, 1125 Chestnut.

WHAT'S YOUR OFFER?
You may get it; to close estate. 6006 Cabanne ave.; brick; beautiful 10-room high brick residence, 2 baths, wood floors, hot-water heat, sunrooms, tile roof, garage; also beautiful 10-room brick with bakery in rear; will sacrifice; make offer. Open today. Key at 6008 Cabanne ave.

BOOMING HOUSE BARGAIN
4061x Washington; 11 rooms, steam heat; 2 bath; wood floors; will be furnished; will sell building and furnishings for $15,500; terms.
A NON-EASTON TRUST CO. SALE.
5325 Easton. FOrest 1370.

REAL HOME!
Sacrificing for quick sale; Universal steam heat, modern throughout; you must see the interior; call for particulars.
WENZLICK, 1010 Chestnut. GArfield 1414.

HILLCREST HOME
No. 37 Arundel pl.; 6 rooms and breakfast room; oil burner, hot-water heat; double garage, side drive; beautiful grounds. For inspection call Calvary 2800.

NEW! DIFFERENT! VERY ATTRACTIVE!
7339 Berthmoor drive (1 block south of Forsythe); 1st floor: 3 large rooms, sleeping porch, living room, 15x24; reception hall, tile bath; first floor; hardwood floors; hot-water heat; 2-car garage; attached; beautiful, high location; $15,000; call and inspect.
JOHN S. BLAKE & BRO., 515 Chestnut.

LOW PRICE FOR CASH OR WILL MAKE TERMS
Best 7-room house in the city; excellent neighborhood; convenient to schools, churches and stores. See 5928 De Giverville before you buy.

REAL VALUE
61xx McPHERSON
$14,500
Large living room, dining room, breakfast room and kitchen; four fine bedrooms and sleeping porch, hardwood floors, hot-water heat, splendid garage. This represents the best value we have been able to offer for some time. Don't miss this one.
GEO. BERGFELD CO., INC., REALTORS, 610 CHESTNUT.

Beautiful Home for Sale
7106 Maryland: 2-story modern; 6 rooms, 3 baths, hot-water heat; 2-car garage; lot 100x200; get card of admission to inspect.
BEN ALTHEIMER & BRO. REALTY CO.

PRICE REDUCED
OWNER SAYS SELL!! AT $8750.
1281 Oak court; $900 west on Page; one block west of Hamilton; 7-room, 2-bath brick residence; hardwood floors, electric furnace, large front porch; condition; must be sold; large lot 50x125. Key at 1282 Oak court.
MAURER-GHIO-BEFFA REALTY CO.
3540 Olive st. JEfferson 8892.

COUNTRY PLACE IN CITY
7011 WASHINGTON—INVESTIGATE
Lovely 7-room modern home; hardwood floors, hot-water heat, oil burner, Kelvinator ice machine, built-in vacuum system, 2 baths; also built-in shower, built-in brick garage, lot 65x200; shrubs, flowers. Admission by card only.
EUGENE J. ALTHEIMER, WILLIAM CALMER, INC., 817 Chestnut.

5922 Waterman; 10 rooms, 2½ baths, hot-water heat, hardwood floors, steam heat, garage; cost $12,500; will sacrifice; make offer.
UNION-EASTON TRUST CO.
5325 Easton. FOrest 1370.

ELEGANT RESIDENCES
On account of illness, will sacrifice 3 stucco, Tudor English brick beauties; each sale: liberal terms. Telephone owner Monday. JEfferson 1040.

DUPLEX HOME BARGAIN
6915-17 Roberts av.; new houses, 7 rooms each; tile baths, garages; offered at a bargain; $23,500. Key at
BEN ALTHEIMER & BRO. REALTY CO.

Country Club Place Home
7705 Wallace terrace; 7 rooms, bath; sun parlor, hot-water heat, hardwood floors, garage, beautiful trees; in walking distance from car line; 100 feet west of Big Bend blvd. Key at 7707.
AWALT-WILLIAMS CO. MAin 2800.

For Sale or Trade
1215 Belleview; 7 rooms, bath, floored; large lot; garage; will take a late car in exchange.
ANDERSON-STOCKE-BUERMANN.
808 Chestnut St.

Just West of McCausland
7015 NASHVILLE—BARGAIN.
Six large rooms, steam heat, hardwood floors, tile bath, 2-car garage; owner will show it interested; key today.
EUGENE J. ALTHEIMER, WILLIAM CALMER, INC., 817 Chestnut.

WILL SACRIFICE
OPEN TODAY 2 TO 6
7100 Washington; beautiful, modern home of 8 rooms, 2 baths; lot 50x200; hot-water heat, living room 16x32; 3 fireplaces; garage. Owner must sell at once. Make an offer.
W. R. SHELP & CO. 109 N. 9th St.

FOR SALE—ONLY $13,750
5126 Waterman av.; unusual bargain; see this well constructed residence today; fir with high price location; 10 rooms, 2 baths, hot-water heat; lot 50x150; owner will show.
EUGENE J. ALTHEIMER, WILLIAM CALMER, INC., 817 Chestnut.

A REAL BARGAIN
$1000 cash and balance $50 per month will buy a dandy nine-room stone-and-brick house, 4739 Newberry; newly decorated throughout; new electric refrigerator; new white enamel sink; a real home in a real right price. See DUBINSKY REALTY CO., 504 Wainwright Bldg.

BEAUTIFUL NEW HOME
7418 University drive; one block east of Pershing av. and Alta Dena court; beautiful exterior decorations, crystal chandeliers, Quaker automatic oil burner, semi-open bathroom with tile and floor and lavatory first floor; hardwood floors throughout; all rooms unusually large; 2-car brick garage. Open.

A WONDERFUL HOME
5725 De Giverville; 7-room brick home, hardwood floors, tile baths, hot-water heat, 2-car brick garage; lot 50x165. Key at home; will sacrifice; make offer.
UNION-EASTON TRUST CO.
5325 Easton. FOrest 1370.

ELEGANT RESIDENCES
On account of illness, will sacrifice 3 stucco, Tudor English brick beauties; each sale: liberal terms. Telephone owner Monday. JEfferson 1040.

DUPLEX HOME BARGAIN
6915-17 Roberts av.; new houses, 7 rooms each; tile baths, garages; offered at a bargain; $23,500. Key at
BEN ALTHEIMER & BRO. REALTY CO.

Country Club Place Home
7705 Wallace terrace; 7 rooms, bath; sun parlor, hot-water heat, hardwood floors, garage, beautiful trees; in walking distance from car line; 100 feet west of Big Bend blvd. Key at 7707.
AWALT-WILLIAMS CO. MAin 2800.

For Sale or Trade
1215 Belleview; 7 rooms, bath, floored; large lot; garage; will take a late car in exchange.
ANDERSON-STOCKE-BUERMANN.
808 Chestnut St.

Just West of McCausland
7015 NASHVILLE—BARGAIN.
Six large rooms, steam heat, hardwood floors, tile bath, 2-car garage; owner will show it interested; key today.
EUGENE J. ALTHEIMER, WILLIAM CALMER, INC., 817 Chestnut.

WILL SACRIFICE
OPEN TODAY 2 TO 6
7100 Washington; beautiful, modern home of 8 rooms, 2 baths; lot 50x200; hot-water heat, living room 16x32; 3 fireplaces; garage. Owner must sell at once. Make an offer.
W. R. SHELP & CO. 109 N. 9th St.

FOR SALE—ONLY $13,750
5126 Waterman av.; unusual bargain; see this well constructed residence today; fir with high price location; 10 rooms, 2 baths, hot-water heat; lot 50x150; owner will show.
EUGENE J. ALTHEIMER, WILLIAM CALMER, INC., 817 Chestnut.

A REAL BARGAIN
$1000 cash and balance $50 per month will buy a dandy nine-room stone-and-brick house, 4739 Newberry; newly decorated throughout; new electric refrigerator; new white enamel sink; a real home in a real right price. See DUBINSKY REALTY CO., 504 Wainwright Bldg.

BEAUTIFUL NEW HOME
7418 University drive; one block east of Pershing av. and Alta Dena court; beautiful exterior decorations, crystal chandeliers, Quaker automatic oil burner, semi-open bathroom with tile and floor and lavatory first floor; hardwood floors throughout; all rooms unusually large; 2-car brick garage. Open.

A WONDERFUL HOME
5725 De Giverville; 7-room brick home, hardwood floors, tile baths, hot-water heat, 2-car brick garage; lot 50x165. Key at home; will sacrifice; make offer.
UNION-EASTON TRUST CO.
5325 Easton. FOrest 1370.

WITH A FUTURE
8 rooms, sleeping porch; University Hills district; 2 baths, oil burner, hardwood floors, beautiful stairway; permanent; solid construction; landscaped corner lot; 60-ft. frontage; 2-car garage; concrete pavement; $12,500; with $2,500 cash will consider 415 West Point court; 7400 west between Pershing and Kingsbury. Kirkwood car to Jackson.

WEST END HOMES
7285 NORTHMOOR DRIVE (University City)—
Nos. 6 rooms, hot-water heat; thoroughly modern; side drive; brick garage.
7241 VERNON—
8 rooms, hardwood floors, furnace, brick garage; in splendid condition; reasonable.
7430 CLEMENS—
8 rooms, bath, furnace, electric; bargain; nonresident owner wants quick sale.
1230 OAK COURT (Just west of Hamilton and south of Page)—
8 rooms, hot-water heat, hardwood floors; very well built.
6232 GARNER (Just east of McCausland)—
8-room bungalow; hot-water heat, hardwood floors; very well built.
For further information and cards of admission call
ALBERT G. BLANKE R. E. CO.,
711 Chestnut. MAin 3046.

GOOD BUY
5810 Romaine pl., 2 short blocks north of Page; splendid small residence, 6 rooms, tile bath, hardwood floors, white enamel woodwork throughout; owners have bought home in larger block; must be sold at once; will take small home in Al condition. In a hurry to close estate. Can be bought right. See the house and phone us for details. Liberal financing.
MISSISSIPPI VALLEY TRUST CO., Agt., MAin 3640. 4th and Pine.

$20,000.00
Will buy the elegant, large residence, 5431 Delmar; lot 100 feet by 150 feet. Is usable as a private residence or can be changed into apartments or at the price above mentioned could be torn down and improved to suit purchaser.
ALBERT J. BERRY & CO., 823 Chestnut.

Beautiful New Homes
Ready for Occupancy
7019-23-27 Forsythe pl., just west of Big Bend blvd.; exceptionally well built brick of 6 rooms, tiled bath, hot-water heat, etc.; 2-car garages; lot 50x165, spotted with beautiful oaks. Open.
MORESI-PRANGE & CO.
Office 2310. 3119 N. Grand Bl.

UNIVERSITY CITY
BUNGALOW
Beautiful 6-room matt brick in most convenient part of University City; steam heat, hardwood floors, tile bath, brick garage; side drive; lot 50x139; schools and transportation. Drive out Delmar to Macarthur Building, then north to No. 738 and see this real bargain.

EXCLUSIVE RESIDENCE
This beautiful new residence is located at 7324 Westmoreland Drive. It has eleven rooms, beautifully decorated throughout. The entire first floor is of tile and the three baths and kitchen are tiled to the ceiling. The lot is 120x220 and has fine shrubbery. If interested in this class of residence call for card of admission at
MIKADO REAL ESTATE CO.,
8048 Easton Cabany 3066

RESIDENCES FOR SALE — West

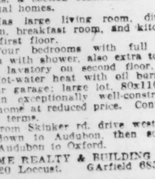
6 Rooms Practically New
$9800—$800 Cash
6732 Chamberlain (1 block north of Olive Street road); 6700; a practically new and thoroughly modern 6-room bungalow of course that has hot-water heat, hardwood floors, tile bath and garage, at the rear of a good-size lot.
This house is getting offerd at a figure much less than similar houses in the same neighborhood and yet it can be bought with the small cash payment stated above. Just vacated and open for inspection.
STANLEY EISTEIN, INC., 904 Chestnut.
Main 4084. FOrest 1111

BUTTS REALTY COMPANY
REALTORS, 726 CHESTNUT.
WEST END HOMES
7068 Maryland: 9 rooms, 3 baths.
7134 Maryland: 7 rooms, 2 baths.
7070 Maryland: 8 rooms; 3 baths; garage.
7030 Westmoreland: 7 rooms; very good.
7327 Westmoreland: 9 rooms, 2 baths.
7330 Pershing: 9 rooms, 2 baths.
7126 Pershing: 8 rooms; bargain.
7128 Pershing: 9 rooms, breakfast room.
6655 Waterman: 9 rooms, 2 baths.
6901 Princeton: 9 rooms, 2 baths.
7110 Kingsbury pl.: 9 rooms; good.
6817 Washington: 7 rooms, garage.
6224 San Bonita: 6 rooms, garage.
6211 McPherson: 11 rooms, 3 baths.
6227 McPherson: 11 rooms, 3 baths.
2057 Kingsbury: 10 rooms, 3 baths.
2116 Kingsbury pl.: 9 rooms.
5510 Midvale, University Hills: 7 rooms.

X For the Man Who Is Looking for the UNUSUAL in a $40,000 Home
Call PARK SAVINGS TRUST CO., Parkview 1414, Clayton and De Mun, for appointment to inspect a beautiful home in highly desirable location.

GFB HOMES
THAT WILL PLEASE IN QUALITY AND PRICE
6335 Westminster: 10 rooms, 3 baths, sunroom, sleeping porch, modern; garage; large lot.
6055 Waterman: 10 rooms, 3 baths; large lot, oil burner; Kelvinator; walls canvassed; garage.
6922 Kingsbury: 9 rooms, 2 baths; hot-water heat, oil burner; lot 100x140.
6912 Washington: 8 rooms, breakfast room, sun parlor; garage; modern; exceptional value.
6260 Kingsbury: 7 rooms, hot-water heat, hardwood floors; lot 60x140.
6062 Kingsbury: 7 rooms, hot-water heat; price reduced.
6065 Westminster: 8 rooms, 2 baths, hot-water heat, hardwood floors; one-car garage.
6164 McPherson: 7 rooms, breakfast room, sun parlor, hot-water heat; bargain.
6027 Pershing: 9 rooms, breakfast room, sunroom, sleeping porch, 2 baths.
6069 Pershing: 8 rooms, breakfast room, sleeping porch, 2 baths.
6044 Pershing: 6 rooms, breakfast room, hot-water heat; $19,000.
4903 Northland: 8 rooms, bath, hot-water heat, 2-car garage; splendid home.
5140 Cabanne: 9 rooms, hot-water heat; fine condition; garage.
5153 Cabanne: 9 rooms, 2 baths, hot-water heat, hardwood floors; want offer.
5084 Raymond: 9 rooms, fire-heat; garage; lot 50x130; priced for quick sale.
Open today, 2 to 6.
You will find us ready to help you solve your home problem. Let us show you some exceptional values in quality homes. Just phone

GEO. F. BERGFELD COMPANY, INC.
REALTORS, 610 CHESTNUT.
"Fine Home Specialists Since 1898."



This New Home
Ready for Occupancy
7411 Oxford drive, in the Moorlands, a section restricted to individual homes.
Has large living room, dining room, breakfast room, and kitchen on first floor.
Four bedrooms with full tile bath with shower, also extra toilet and lavatory on second floor.
Hot-water heat with oil burner; 2-car garage; large lot, 80x110.
An exceptionally well-constructed home at reduced price. Convenient terms.
From Skinker rd. drive west on Wydown to Audubon, then south on Audubon to Oxford.
HOME REALTY & BUILDING CO.
1120 Locust. GArfield 6834.

RESIDENCES FOR SALE — North

REAL BARBAIN
OWNER LEAVING CITY.
5327 WATERMAN AV.
FOR ARTISTIC ETC., SEE
ALBERT T. TERRY & CO.,
823 Chestnut.



For Sale This Home at Its First Price
This beautiful home is located in one of the finest sections of the city.
All improvements are in, including shrubbery and trees. The class of owners surrounding this home is made up of bankers, lawyers, executives and retired business men.
A new and beautiful section, where you can buy at the first price instead of paying someone else the increased price in an older location.
It will be well worth your while to drive out Wydown to Hanley, then south 500 feet to Davis Place and go through this home that is now open for inspection.
DAVIS REALTY CO.
11th and Locust Sts.

BUSINESS PROP. FOR SALE — North

10 PER CENT INVESTMENT
18xx N. BROADWAY; 2 4-FAMILY BUILDINGS; RENT $1008; PRICE $5250. A BARGAIN.
BARNGROVE & SPECHT, 112 N. 7TH.

NORTHEAST CORNER FAIR AND LEE
Stores on corner, 4 double flats, 2 cottages; will exchange for other property; rents almost $12,000 per year.
CHAUNCEY P. HEATH CO. GAr. 3125.

GOOD LOCATION FOR SALESROOM.
Natural Bridge av., near Grand Bl.; lot 50x154, improve with 4-5-room brick flat, 2 frame cottages; wonderful future, for auto salesroom.
HARTWIG-DISCHINGER, 2808 N. Grand.

BUSINESS CORNER BARGAIN.
4225-29 Fair av., corner Greenlea; two large stores with 6-room flat above, furnace, 5-car garage in rear; one store vacant; immediate possession; owner will trade for single flat or small bungalow.
E. C. VOSS REALTY CO. FOrest 4310.

FOR SALE OR TRADE
N. W. Cor. Broadway & Madison
Two stores and 2 flats of 4 rooms each on second floor and 1 room on third floor; 2-room brick house on Madison st.; rent $1464. Will sell or trade for residence or Bungalow.
ANDERSON-STOCKE BUERMANN,
REALTORS
MAin 4593. 808 Chestnut.

Northwest

5532-4-6 W. FLORISSANT
Two stores and 4-room cottage, modern; hot-water heat.
JOST-MILLER R. E. CO., 105 N. 9th.

LILLIAN, 5314—Choice store; in good business location; suitable for any business; rent reasonable; concession. Owner, 2507 Semple.

UNION, 24xx N.—Business building with 4 large rooms; everything modern; good location; situated where plenty of air and light may be obtained; also large lot in back of building. Call FOrest 0465. Good buy.

OIL FILLING STATION LOCATION
North corner Shreve and Carrier; lot 40x128; 2-family, 4 and 5 rooms, bath, electric; rear of lot; price $5000
MAURER-GHIO-BEFFA REALTY CO.
3540 Olive st. JEfferson 8892.

New Apts. Just Completed
Southwest Corner Clara and Clemens
Open today. See agent on premises.
Four full rooms and bath; also 2 rooms and bath with 3-room efficiency; plenty of closet space. Equipment consists of Murphy beds, electric refrigeration and gas stoves; see these apartments today.
WM. RODIER & CO., 2618 S. Jefferson.

GROCERY—Building and stock. Inquire H. Hillmann, 4037 Penrose.

NEW YORK CITY—22 acres, Staten Island; 500 feet water frontage, Exceptional industrial site. Louis Neubert, 500 Roosevelt av., Carteret, N. J.

In desirable location to be sold at land valuation. If you are able to sell these plants, call VIctor 4313W.

INVESTMENT
McDGROWING IN VALUE McD
PAYING WELL.
Arsenal and Tamm, northwest corner; 2-story corner, brick; rents $3168; will trade.
3524 N. Broadway; store and flat, opposite new Bremen Bank. $9,000
Cates and Clarendon, southwest corner; stores and flats; rents $3960. 27,500
5247 Delmar, close to Union; 3-story building, large store and two 4-room apartments; make offer; well built. 30,000
1224 to 1306 Dolman; 14 flats of 5 rooms, baths, electric, garages; rents $4260. Make offer. 30,000
5716 Grand; 40x120; complete and going florist business; greenhouse, etc. 30,000
2829 Gratiot (west St. Louis ave., and baseball park); 30x250; good 7-room house; can change into store. 22,500
Gravois and Walsh, northeast corner; Gravois Bldg., 5 stores and 4 apartments; rents $4032. .....
2816-20 Market, through to Walnut; 60x120; 3 stores and 9 flats; rents $4032. 30,000
2637-39 Washington (close to Jefferson); 2 stores and 2 flats; rents $1032. .....
C. M. McDONALD REAL ESTATE CO.,
Main 0142. 1111 Chestnut.
REALTOR 38 YEARS.

X Oil Filling Station LOCATION!
We have to offer a highly desirable, fenced lot, 100x125 feet, near Skinker. For sale or rent. Call
PARK SAVINGS TRUST CO.,
Clayton and Delmar.
Parkview 1400.

Central

BROADWAY, 1 N.—Alton bldg.; office or manufacturing space, with elevator service. Geo. Kratz, Realtor.
KRATZ REALTY CO.
4067 S. Grand bl. Riverside 4904
CASS, 1472-74—Grand; stores to date; rents over $6000; cash $5000; balance easy; owner. Box 2344, Post-Dispatch.

ANN-VENETIA, 3141-45 FLAVIS—29xx Cass; 11 store with flat above; and 6-room brick residence adjoining; a real bargain at the terms asked. Owner, WENZLICK, 1010 Chestnut. GArfield 1427.

FRANKLIN, 621—Now widening district; bargain; owner, 1400 Penrose st.

MORGAN, 3708-10—Store to sell; bargain; bus. interurban station one block away; buyer for this stan; $30,000.
BEN ALTHEIMER & BRO. REALTY CO.

OFFICE BUILDING—Downtown; rents $38,000; price $210,000. Box E-350, Post-Dispatch.

OLIVE STREET CORNER
Lot 80x91, southeast corner of Leffingwell; priced reasonable.
MAURER-GHIO-BEFFA REALTY CO.
3540 Olive st. JEfferson 8892.

PROPERTY—7 stores and 4 flats, always rented, in St. Louis; big future; owner must sell this week; will sacrifice. Store 1136 Ninth street, Granite City, Ill.

LARGE WAREHOUSE CHEAP
511-13 N. Main; large 5-story building; 45,000 sq. ft.; rented and will pay 23%. JOHN L. McDOWELL, 722 Chestnut.

2012-16 CASS—TERMS.
Elegant property consisting of two stores, two flats above. Rent $150 per month. Will sell on very easy terms. E. J. CORNWELL, 31 Chamber of Commerce.

DA-LITE FACTORY BUILDING
One-story practically new factory building, 20,000 square feet 1 floor, with extra lot; this must be sold at once; sacrifice.
CHAUNCEY P. HEATH CO. GArfield 3165.

FOR LEASE—WAREHOUSE BUILDING TERMINAL SWITCH.
1308-10 Main; splendid two-story building, with cellar, high ceilings; 40x125, or 15,000 square feet; electric elevator, private switch track at front door; reasonable rent. Call GArfield 0847 or CONRAD L. SCHOPP, 214 Calumet Bldg.

A Good Corner Priced To Make You a Profit
N. W. Cor. Broadway & Wash
Rents $6970 Per Year
Price, $45,000
BEN ALTHEIMER & BRO. REALTY CO.,
4th floor, 7th and Chestnut.

ON PLAZA FRONT
12TH ST. AND CLARK AV.
Talk to Us About the Wonderful Possibility of This Property.
7 Stores and Flats.
BEN ALTHEIMER & BRO.
REALTY CO.
409 Wainwright Bldg.

CASH UP BARGAIN
STORE AND FLAT
2734 CASS AVENUE
$7000 VALUE FOR $4875
RENT $840
HURRY FOR THIS OPPORTUNITY
MORRIS AACH R. CO., INC., 826 Chestnut

School of Pharmacy
2108-10 Locust St.
3-story brick building, now occupied by school.
Lot 50x155
Possession about Nov. 1. For price and particulars see
HEMMELMANN-SPACKLER R. E. CO.,
7th and Chestnut sts.

North

LAMEDIN, 3018—Ideal for pasteurizing plant or ice cream factory; or can be used for laundry or other business purposes; will sell very reasonable. Owner, 3018 Farm. Collax 2594J.

ST. LOUIS, 3500-02—Just east of Grand; corner of Bacon st.; excellent location. A. F. GROEBL, Realtor, 722 Chestnut st.

BUSINESS PROP. FOR SALE — North

10 PER CENT INVESTMENT
18xx N. BROADWAY; 2 4-FAMILY BUILDINGS; RENT $1008; PRICE $5250. A BARGAIN.
BARNGROVE & SPECHT, 112 N. 7TH.

NORTHEAST CORNER FAIR AND LEE
Stores on corner, 4 double flats, 2 cottages; will exchange for other property; rents almost $12,000 per year.
CHAUNCEY P. HEATH CO. GAr. 3165.

GOOD LOCATION FOR SALESROOM.
Natural Bridge av., near Grand Bl.; lot 50x154, improve with 4-5-room brick flat, 2 frame cottages; wonderful future, for auto salesroom.
HARTWIG-DISCHINGER, 2808 N. Grand.

BUSINESS CORNER BARGAIN.
4225-29 Fair av., corner Greenlea; two large stores with 6-room flat above, furnace, 5-car garage in rear; one store vacant; immediate possession; owner will trade for single flat or small bungalow.
E. C. VOSS REALTY CO. FOrest 4310.

FOR SALE OR TRADE
N. W. Cor. Broadway & Madison
Two stores and 2 flats of 4 rooms each on second floor and 1 room on third floor; 2-room brick house on Madison st.; rent $1464. Will sell or trade for residence or Bungalow.
ANDERSON-STOCKE BUERMANN,
REALTORS
MAin 4593. 808 Chestnut.

Northwest

5532-4-6 W. FLORISSANT
Two stores and 4-room cottage, modern; hot-water heat.
JOST-MILLER R. E. CO., 105 N. 9th.

LILLIAN, 5314—Choice store; in good business location; suitable for any business; rent reasonable; concession. Owner, 2507 Semple.

UNION, 24xx N.—Business building with 4 large rooms; everything modern; good location; situated where plenty of air and light may be obtained; also large lot in back of building. Call FOrest 0465. Good buy.

OIL FILLING STATION LOCATION
North corner Shreve and Carrier; lot 40x128; 2-family, 4 and 5 rooms, bath, electric; rear of lot; price $5000
MAURER-GHIO-BEFFA REALTY CO.
3540 Olive st. JEfferson 8892.

New Apts. Just Completed
Southwest Corner Clara and Clemens
Open today. See agent on premises.
Four full rooms and bath; also 2 rooms and bath with 3-room efficiency; plenty of closet space. Equipment consists of Murphy beds, electric refrigeration and gas stoves; see these apartments today.
WM. RODIER & CO., 2618 S. Jefferson.

GROCERY—Building and stock. Inquire H. Hillmann, 4037 Penrose.

NEW YORK CITY—22 acres, Staten Island; 500 feet water frontage. Exceptional industrial site. Louis Neubert, 500 Roosevelt av., Carteret, N. J.

In desirable location to be sold at land valuation. If you are able to sell these plants, call VIctor 4313W.

INVESTMENT
McDGROWING IN VALUE McD
PAYING WELL.
Arsenal and Tamm, northwest corner; 2-story corner, brick; rents $3168; will trade.
3524 N. Broadway; store and flat, opposite new Bremen Bank. $9,000
Cates and Clarendon, southwest corner; stores and flats; rents $3960. 27,500
5247 Delmar, close to Union; 3-story building, large store and two 4-room apartments; make offer; well built. 30,000
1224 to 1306 Dolman; 14 flats of 5 rooms, baths, electric, garages; rents $4260. Make offer. 30,000
5716 Grand; 40x120; complete and going florist business; greenhouse, etc. 30,000
2829 Gratiot (west St. Louis ave., and baseball park); 30x250; good 7-room house; can change into store. 22,500
Gravois and Walsh, northeast corner; Gravois Bldg., 5 stores and 4 apartments; rents $4032. .....
2816-20 Market, through to Walnut; 60x120; 3 stores and 9 flats; rents $4032. 30,000
2637-39 Washington (close to Jefferson); 2 stores and 2 flats; rents $1032. .....
C. M. McDONALD REAL ESTATE CO.,
Main 0142. 1111 Chestnut.
REALTOR 38 YEARS.

X Oil Filling Station LOCATION!
We have to offer a highly desirable, fenced lot, 100x125 feet, near Skinker. For sale or rent. Call
PARK SAVINGS TRUST CO.,
Clayton and Delmar.
Parkview 1400.

Central

BROADWAY, 1 N.—Alton bldg.; office or manufacturing space, with elevator service. Geo. Kratz, Realtor.
KRATZ REALTY CO.
4067 S. Grand bl. Riverside 4904
CASS, 1472-74—Grand; stores to date; rents over $6000; cash $5000; balance easy; owner. Box 2344, Post-Dispatch.

ANN-VENETIA, 3141-45 FLAVIS—29xx Cass; 11 store with flat above; and 6-room brick residence adjoining; a real bargain at the terms asked. Owner, WENZLICK, 1010 Chestnut. GArfield 1427.

FRANKLIN, 621—Now widening district; bargain; owner, 1400 Penrose st.

MORGAN, 3708-10—Store to sell; bargain; bus. interurban station one block away; buyer for this stan; $30,000.
BEN ALTHEIMER & BRO. REALTY CO.

OFFICE BUILDING—Downtown; rents $38,000; price $210,000. Box E-350, Post-Dispatch.

OLIVE STREET CORNER
Lot 80x91, southeast corner of Leffingwell; priced reasonable.
MAURER-GHIO-BEFFA REALTY CO.
3540 Olive st. JEfferson 8892.

PROPERTY—7 stores and 4 flats, always rented, in St. Louis; big future; owner must sell this week; will sacrifice. Store 1136 Ninth street, Granite City, Ill.

LARGE WAREHOUSE CHEAP
511-13 N. Main; large 5-story building, 45,000 sq. ft.; rented and will pay 23%. JOHN L. McDOWELL, 722 Chestnut.

2012-16 CASS—TERMS.
Elegant property consisting of two stores, two flats above. Rent $150 per month. Will sell on very easy terms. E. J. CORNWELL, 31 Chamber of Commerce.

DA-LITE FACTORY BUILDING
One-story practically new factory building, 20,000 square feet 1 floor, with extra lot; this must be sold at once; sacrifice.
CHAUNCEY P. HEATH CO. GArfield 3165.

FOR LEASE—WAREHOUSE BUILDING TERMINAL SWITCH.
1308-10 Main; splendid two-story building, with cellar, high ceilings; 40x125, or 15,000 square feet; electric elevator, private switch track at front door; reasonable rent. Call GArfield 0847 or CONRAD L. SCHOPP, 214 Calumet Bldg.

A Good Corner Priced To Make You a Profit
N. W. Cor. Broadway & Wash
Rents $6970 Per Year
Price, $45,000
BEN ALTHEIMER & BRO. REALTY CO.,
4th floor, 7th and Chestnut.

ON PLAZA FRONT
12TH ST. AND CLARK AV.
Talk to Us About the Wonderful Possibility of This Property.
7 Stores and Flats.
BEN ALTHEIMER & BRO.
REALTY CO.
409 Wainwright Bldg.

CASH UP BARGAIN
STORE AND FLAT
2734 CASS AVENUE
$7000 VALUE FOR $4875
RENT $840
HURRY FOR THIS OPPORTUNITY
MORRIS AACH R. CO., INC., 826 Chestnut

School of Pharmacy
2108-10 Locust St.
3-story brick building, now occupied by school.
Lot 50x155
Possession about Nov. 1. For price and particulars see
HEMMELMANN-SPACKLER R. E. CO.,
7th and Chestnut sts.

North

LAMEDIN, 3018—Ideal for pasteurizing plant or ice cream factory; or can be used for laundry or other business purposes; will sell very reasonable. Owner, 3018 Farm. Collax 2594J.

ST. LOUIS, 3500-02—Just east of Grand; corner of Bacon st.; excellent location. A. F. GROEBL, Realtor, 722 Chestnut st.

BUSINESS PROP. FOR SALE — South

Business Corner
Northwest corner 39th and Folsom, 5 stores and ten 4 and 5 room flats; renting for $5040 per year; lot 112.6x128; price $66,000.
HEMMELMANN-SPACKLER R. E. CO.
7th and Chestnut

Good Investment Opportunity
9736 S. Broadway, 2-story brick building containing soft drink parlor, bowling alley, billiard room, large ball room, barber shop, 6-room apartment on 2d floor, steam heat, 6 garages. Lot 140x126.
Gus M. Arendes Realty Company
GArfield 0775 115 N. 4th St.

Southwest

LIVE WIDE-AWAKE INVESTORS
If you are looking for a good piece of income property and cheap, call Mr. Krueger, SOUTHAMPTON CO., Riverside 5201. (c)

West

CLARENDON, 616-18-20—Corner store and flats; rent $3600 year. Apply 620A Clarendon.

CLAYTON, 4338—BUILDING; LOT 50 FT. SUITABLE FOR GARAGE. GRAND 3888.

DELMAR, 4551-57—Income $9500 per year; price $75,000; 4 stores and 8-room flats; garages; 100 feet rented. 100 ft. on Delmar blvd.; terms; trade. EASTON-TAYLOR TRUST CO., DElmar 4777.

MISSISSIPPI VALLEY TRUST CO.
Delmar Avenue Business Property
In 57xx block; 6 stores, 5 offices above, business property at rear; this is a first-class investment property; nothing better in the MISSISSIPPI VALLEY TRUST CO. Agent.
Main 3640 4th and Pine.

EASTON, 5707—New store and flat; steam heat.

FORESIGHT — WHO KNOWS THIS NEIGHBORHOOD? 149 ft. N. W. corner Kingshighway bl. and Maple av.; $5000 handles 15-family apartment; price below ground value; terms; trade. EASTON-TAYLOR TRUST CO., DElmar 0777.

LINDELL, 3740—Convertible residence; large lot; income; heart of big development; small bargain on boulevard.

LINDELL BOULEVARD SNAP
4206—LOT 50x213.
JAS. C. MORITZ, 118 E. Big Bend rd.

MANCHESTER, 5237-34—Store, flat; stock; quick sale wanted. RIverside 4569W (c)

4344 MANCHESTER.
Store and cottage of 4 rooms; hardwood floors, bath, furnace; bargain.
McMICHAEL-COVERDALE.

PAGE, 4510-12-14—3 dandy stores, all rented; income $1750; a bargain.
MAY R. E. CO., 3008 S. Grand. Lac. 9533.

PAGE, 3753 (corner Prairie)—Store and flat, including grocery business; an established location.

Weinberg & Weinberg Realty Co
809 CHESTNUT. GARFIELD 4279-4710.

STORES—6; 16 apartments; rentals $16.50; West End corner. Price $100,000; easy terms. Box E-407, Post-Dispatch.

SUTTER, 1237-39—New double corner store and 3-room flats above; all improvements; car garage with steam-heating system; well financed; will sell cheap; reasonable; building is well rented and should be revenue producer. Call Cabany 7257W.

WASHINGTON, 3833—17-room residence; lot 45x150; wonderful business future. JOHN W. GIBSON REALTY CO.
Main 2321. 114 N. 7th.

WESTMINSTER, 37xx—Opposite Coronado; 60x119; $22,000. $14,000 first. Lindell 9179.

BUSINESS CORNER
In best portion of the West End, on Delmar boulevard; rents $26,000 annually; price $260,000; 22% per cent (22½ per cent) on investment. Owner needs money. For interview call
SINGER-LEIKIN REALTY CO., 104 N. 8th

WILL SACRIFICE
ON WONDERFUL TERMS.
West End corner, 2 stores and two well known car lines; 6 stores all under long leases; 16 apartments renting for less than $35 each; 2 apartments reserved for total rent $16,500 per year; $15,000 will buy balance. Income from rents. Full details on W. R. SHELP & CO., 109 N. 9th.

REAL ESTATE—FOR COL'ED

ADAMS, 2235—6 ROOMS, BATH, ONLY $3500; CASH $500, BALANCE LIKE RENT. BARNGROVE & SPECHT, 112 N. 7TH. (c)

BELL, 3153—House, 6 rooms, bath, electric; lot 25x150.
JOHN H. ABBOTT, Realtor, 709 Chestnut.

BELL, 3403—7 rooms and bath, brick; gas, electric; good furnace; good cranium basement; all in splendid condition; owner must also buy furniture; (*) terms.

BELLEGLADE, 2010—Single flat, $7650. $1000 cash, income $750 per month; 2-car garage. Inquire 2742 Clark; hot and cold water, 9-room flat; price, $8000; $1000 cash, $60 per month; income $75 per month; basement store, 3-car garage. Big Bend bl., 5-room bungalow;

LOANS ON PERSONAL PROPY

## LOANS

$100.00 to $5000.00

WE LOAN Money to

Business Men — Office Men
Professional Men — Clerks
Salesmen — Mechanics

Repay weekly or monthly, to suit your income.

Kirkpatrick Finance Co.
1120 Locust Street.
(Ground Floor.) (c99)

## LOANS TO WORKING PEOPLE

$10 to $500

Any honest person can borrow on the Yahlem Plan. He doesn't need any signers or endorsers. Everything is private. Thousands borrow from us and get our confidence. We are courteous and friendly.

PAY BACK LIKE THIS:
Borrow $25, pay back $2 weekly
Borrow $50, pay back $3 weekly
Borrow $100, pay back $4 weekly
Borrow $150, pay back $5 weekly
Borrow $200, pay back $6 weekly

Yahlem Finance Corp.
A RELIABLE COMPANY
1035 N. Grand. Open Till 9 P. M.

MONEY advanced to working people on furniture, automobiles, etc. CEntral 7122. Northeast corner 23d and Washington. (c81)

MONEY loaned on furniture, pianos and warehouse receipts; 2 per cent a month. Mound City Loan Co., 427 Victoria Bldg. (c6b)

MONEY TO LOAN—Secured by collateral or co-makers; charge 3% per month; like savings. We buy second Deeds of Trust. UNIVERSITY CITY LOAN & SAVINGS CO. 6815 Delmar. CAbany 1100. (c99)

MONEY TO LOAN—$50 and up; payable in 50 weekly installments, to salaried men and professional people, secured by two co-makers, charge 5 per cent. We make and buy second deeds of trust. KELLAR LOAN & INVESTMENT CO. 16 N. 8th, ground floor. MAin 5342. (c36)

MONEY TO LOAN
Secured by collateral or co-makers; charge 3 per cent a year; like savings. We buy second deeds of trust.
UNIVERSITY CITY LOAN & SAVINGS CO. 6815 Delmar. CAbany 1100. (c99)

MONEY TO LOAN—$25 to $5000 on THE MORRIS PLAN," payable weekly, monthly or semimonthly; no endorsers. Call, write or phone. Morris Plan Co., Inc., 345 300 av. Louisville, Ky. (81)

BUSINESS CHANCES—2 furnace sales-men wanted; 2 more wanted to learn; 1 wanted to invest $2000; each in 4 corporations; have a well-located office, equipped and metal plant, manufacturing furnaces, other interests prevent us from going on and will sell entire stock of the corporation for my entire interest. Call Monroe 1 to 12 a. m. or at 1886 Menard.

BUSINESS opportunity. Want St. Louis man with high-class sales ability to act as executive supervisor, with $13,000 cash to invest 3 to 5 years. Unusual opportunity for reference as to character and experience in answering this ad. This is no get-rich-quick scheme, but a real business proposition which will stand a thorough investigation. Applicant must have a permanent address. P. L., Post-Dispatch.

CABIN SITE—With frames $175; overlooking valley and mountains; electric, spring, live, timber; Lake Tanecomo section; other cabin shares time payments. Bank reference, warranty deed. P. O. Box 342, Kansas City, Mo.

CHAIN STORE OPPORTUNITY
One of America's largest and oldest ready manufacturers whose products have been nationally known for over 25 years is establishing stores in the FIVE BIGGEST cities over 25,000 population and will have ample room for reliable man or woman to take over the sales force to be opened in their city. These stores will be opened about Sept. or Oct. No experience necessary, we secure the location and equip the store with modern fixtures as well as a complete stock of our high-grade hand-made chocolates and bon bons. One of our representatives will be personally assist in getting started. The opportunity is offered should easily clear from $150 to $200 weekly. Must have $2,000 cash and be of character, reference and be in a position to invest $5000 if accepted. This investment is secured by our entire assets, provides that he store will become your property. Write fully about yourself and if found favorable a personal interview will be granted at our Chicago offices. Address Specialties Co., 1 Rector Bldg., 1216 North American Bldg., Chicago, Ill.

DISTRIBUTERS Wanted in all states and countries, for an instantaneous gas water heater to take to cost you $35 and to sell installed $75. Brinkhale Corp., 141 Broadway, N. Y. C.

## BUSINESS OPPORTUNITIES

A WONDERFUL opportunity; rooming and boarding house, full; act quick. Box E-18, Post-Dispatch.

CYLINDER grinding and engine rebuilding business for sale, in Southern Ohio. Run in connection with an established parts business. The leading firm of its kind in this district. cylinder, 12th floor, 4th National Bk. Bldg., Cincinnati, O.

DOCTOR'S OPPORTUNITY
Will sell my $25,000 to $40,000 a year practice and office equipment; have located in St. Louis for 20 years; act quick; will sell for $5000; easy terms; will consider real estate in exchange; am going to Texas. See CLYDE CARSON, 635 Chestnut.

DRUG AND BEAUTY
And drug manufacturing business; a real corporate plant and a real opportunity. Box P-958, Post-Dispatch.

EXCEPTIONAL opportunity to establish desirable business stores and apartment offices ready to lease; buyer or partner. C. J. Hopper, 8824 W. Florissant. (c99)

EXPANSION MONEY—Business man with sales experience will consider investing up to $15,000 cash in established business. Must have you to offer that will stand investigation. Box T-352, Post-Dispatch.

ESTABLISHED firm with rapid growth desires to increase capital; common stock; no promoters; quick action. Box B-2, Post-Dispatch. (c62)

CHARTERS—Delaware; best; cheapest; granted day received; free form. Colonial Charter Co., Wilmington, Del. (99)

EXPERIENCED business man having $5000 available for investment in business with or without services. Would be interested in new patent. Box B-196, P-D.

GARAGE AND FILLING STATION
West End, with complete auto laundry; large lease; business, $2100.
STAPLE BROKERAGE CO.
4345 Paul Brown Bldg.

100-CAR GARAGE
West End; includes repair shop and gasoline station; long lease; price $4500.
STATE BROKERAGE CO.
4345 Paul Brown Bldg.

125-CAR GARAGE, $5500
West End; 10 years' lease; modern building including repair shop, gasoline pump and all fixtures; will clear $8000 per year.
STATE BROKERAGE CO.
4345 Paul Brown Bldg.

GASOLINE, ACCESSORIES, TIRES, SALES AND SERVICE.
Located in the heart of Automobile Row in Chicago's largest suburb. Corner location on main thoroughfare; regular local customers dependable income; annual business, $30,000; $12,000 buys a 10-year lease, including new stock, fixtures and latest equipment, or will sell including real estate; splendid opportunity. Box J-59, Post-Dispatch.

GROVE MANUFACTURING CONCERN—Located in State of New York. Established 25 years. Paying high dividends. Reputation for sale. Principals retiring. Emphasis over 10c people. Ideal for conditions and excellent railroad facilities. Entire output of moderate-priced working shoes is leased until 1931 and is sold to jobbing trade throughout the United States. For further information write or wire Emil Rogers, 1500 Knickerbocker Bldg., Broadway and 42nd st., New York.

GOOD PATENT for sale or trade. B. Merrihe, 4730 Wilson, Chicago.

HOTEL—For lease; new, 26 rooms and manager's room; steam heat; everything up to the minute; Vandeventer-Olive district; ready for occupancy; owner has other desires to lease to responsible party; references exchanged; answer fully. Box T-86, Post-Dispatch.

IF you are willing to accept U. S. Government statistics as a basis of return in an ethical and legitimate enterprise, with all investigation in the hands of the buyer, and have about $5000 to invest, with or without services and investment secured, I want to hear from you. Box T-351, Post-Dispatch.

JEFFERSON 1813 S.—Store with fixtures for rent; cheap; $25 month.

LADY—Refined, with $1000 and business ability, to manage first-class beauty culture establishment as partner; large returns for investment; skill required. Box T-307, Post-Dispatch. (c81)

LAWYER Wtd.—City of 3000 people; only one lawyer in city; finest chance in world for lawyer at Vandalia, Mo. L. B. Dill. (c99)

MANUFACTURER, ESTABLISHED FOR YEARS, SOLICITS REPRESENTATIVE FROM PARTY CAPABLE, FINANCIALLY AND BY EXPERIENCE TO TAKE OVER THE DISTRIBUTION OF STYLIAK SPRAY, A HOUSEHOLD INSECTICIDE WITH A SPECIFIC PERFUME! ODOR, IN ST. LOUIS AND VICINITY, SOLD ON ONE DEMONSTRATION. MONEY MAKING PROPOSITION EVERYWHERE. A PROSPECT NOTHING LIKE IT ON THE MARKET. SALES MEN NOT WANTED. STYLIAK CHEMICAL CO., P. O. BOX 1503, JACKSONVILLE, FLA., FOR DETAILS AND SAMPLE.

MEAT MARKET AND GROCERY—3640 Gravois av.; fully equipped; will furnish; long lease; reasonable rent; doing good business; $3000 cash. Call Riverside 6905W.

MONEY Wtd.—To invest in oil development, strict business, through bank. Completely protected. Write Edna Hornaway, Breckenridge, Tex. P. B. Box 1.

MONEY—For manufacturers and jobbers, I represent a large finance company, who advance money upon your open accounts without notifying your customers; very low charges. Information without obligation. B. M. Soulein, Room 619, 705 Olive st. MAin 4580.

NEED a live sales organization? We control active organization to give you concentrated representation in Chicago, Illinois and surrounding territory. If you have product or specialty that appeals to builders, architects, contractors, department stores, we can help you. Without obligation, write Asst. Sales Manager, Room 1404 Builders Exchange, Chicago.

NEED a live sales organization? We control active organization to give you concentrated representation in Chicago, Illinois and surrounding territory. If you have product or specialty that appeals to builders, architects, contractors, department stores, we can help you. Without obligation, write Asst. Sales Manager, Room 1404 Builders Exchange, Chicago.

PARTNER for established jobbing business, drug and general merchandise trade. Box T-15, Post-Dispatch.

PARTY wanted to take sales right on sanitary roost, poultry feeder and stock cooler in State of Missouri. Pooley & Clark Co., Green.

PATENT for sale on household article made of sheet metal. Call and see model and make offer. H. Burns, 4338A Gibson.

PRACTICAL inventions for sale; models and drawings on exhibit. Adam Fisher Mfg. Co., 3610-26 Easton, St. Louis Mo.

PROMOTERS attention. Want to get in touch with successful man. Address Box T-178, Post-Dispatch.

PROMOTER with capital to handle patented article of high merit, greenman and woman a prospective buyer. Call 4622A Castleman.

REFINED lady, half interest in high-class established business, some knowledge of travel helpful; unlimited possibilities; $2000 investment required to assure cooperation. Box W-41, Post-Dis. (c62)

SANITARIA (sani) town 8500; up-to-date throughout; player-piano; clear $6000 year; $5000; terms. Midland Commercial Agency, Sanitaria Springs, Mo.

ROOMING HOUSE—8 nicely furnished rooms, all to steady people; income $1754 a month; substantial house; good neighborhood; sell house, furniture, everything for $7500. The income will pay for it and buy you a home. Wonderful chance. Box T-62, Post-Dispatch. (c99)

SELL, by mail—Books, novelties; bargains; ready sellers; profitable work. C. S. Allen, 523 S. Dearborn, Chicago.

SOFT DRINK and novelty concession for lease in a first-class resort on lake in the Arcadia valley; overlooking one of the finest parts to live out doors and make money. Address Arcadia, Mo.

SPLENDID location bakery; large factory district; investigate. 6234 Plymouth. Blue Del Shopping Agency, 5473. (c)

STOCK ISSUE WANTED
Old-established promotional brokers desire connection with corporation seeking stock issue; will handle on commission basis. Send details first letter. Box J-558, P-D.

STORE-RESTAURANT—In first-class summer resort in Ozarks. Otto Schaefer, Richland, Mo.

STORE—With frames $175; overlooking valley and mountains; electric, spring, live, timber; Lake Tanecomo section; other cabin shares time payments. Bank reference, warranty deed. P. O. Box 342, Kansas City, Mo.

TWO parties with small capital to become owners and operators of system of stores. Box C-261, Post-Dispatch.

SAXOPHONES pay big profits; we specialize in exclusive selection; terms third cash, balance monthly; cash business. Bruce McDonald Co., Kansas City, Mo. (c99)

BEAUTY PARLOR FURNITURE—Supplies and equipment; cash, easy terms; catalog sent. Gibbs & Co., 21 S. Wabash, Chicago.

BUILD A BUSINESS OF YOUR OWN
Secure exclusive and valuable agency for St. Louis, selling something wonderful line patented, no-button union suit for men and boys; make lifelong customers; room for just large enough to handle; proposition assures you success; $2000 marginal cash required. No 5-10 cent store. Bon Co., Inc., 345 300 av., Louisville, Ky. (81)

BUSINESS CHANCES—2 furnace salesmen wanted; 2 more wanted to learn; 1 wanted to invest $2000; each in 4 corporations; have a well-located office, equipped and metal plant, manufacturing furnaces, other interests prevent us from going on and will sell entire stock of the corporation for my entire interest. Call Monroe 1 to 12 a. m. or at 1886 Menard.

BUSINESS opportunity. Want St. Louis man with high-class sales ability to act as executive supervisor, with $13,000 cash to invest 3 to 5 years. Unusual opportunity for reference as to character and experience in answering this ad. This is no get-rich-quick scheme, but a real business proposition which will stand a thorough investigation. Applicant must have a permanent address. P. L., Post-Dispatch.

CABIN SITE—With frames $175; overlooking valley and mountains; electric, spring, live, timber; Lake Tanecomo section; other cabin shares time payments. Bank reference, warranty deed. P. O. Box 342, Kansas City, Mo.

CHAIN STORE OPPORTUNITY
One of America's largest and oldest ready manufacturers whose products have been nationally known for over 25 years is establishing stores in the FIVE BIGGEST cities over 25,000 population and will have ample room for reliable man or woman to take over the sales force to be opened in their city. These stores will be opened about Sept. or Oct. No experience necessary, we secure the location and equip the store with modern fixtures as well as a complete stock of our high-grade hand-made chocolates and bon bons. One of our representatives will be personally assist in getting started. The opportunity offered should easily clear from $150 to $200 weekly. Must have $2,000 cash and be of character, reference and be in a position to invest $5000 if accepted. This investment is secured by our entire assets, provides that he store will become your property. Write fully about yourself and if found favorable a personal interview will be granted at our Chicago offices. Address Specialties Co., 1 Rector Bldg., 1216 North American Bldg., Chicago, Ill.

DISTRIBUTERS Wanted in all states and countries, for an instantaneous gas water heater to take to cost you $35 and to sell installed $75. Brinkhale Corp., 141 Broadway, N. Y. C.

## BUSINESS OPPORTUNITIES

WANTED—Article for mail order sales; must give details. Box C-296, Post-Dis.

YOUNG MAN—8 years' executive experience, desires connection with growing organization where possibilities for good, permanent future exist. Box T-186, P-D.

## DISTRIBUTION RIGHTS

And sales agency for proven oil burners, desirable territory; small capital required. Write for particulars. Box C-301, P-D.

## DO YOU WANT TO SELL

Your business in a hurry? Place it with an experienced firm, that is not afraid to advertise it. We have cash buyers on our list who will buy your business.

## DO YOU WANT A PAYING BUSINESS?

Come up to our office, look over our lists. We may have the very business you are looking for. There is no charge.
STATE BROKERAGE CO.
4345 Paul Brown Bldg.

## $5000 BUYS RETAIL BUSINESS

Established 15 years; clearing over $5000 a year; no outlay.
STATE BROKERAGE CO.
4345 Paul Brown Bldg.

## $10,000 BUYS HALF INTEREST

In an established woodworking plant; owner owns all of the real estate; wants a good man to assist him; experience not necessary; can sure to investigate.
STATE BROKERAGE CO.
4345 Paul Brown Bldg.

## THIS IS A $15,000 PROPOSITION

Auto accessories store; corner location; long lease; cheap rent; doing $40,000 a year; will clear $10,000 a year profit.
STATE BROKERAGE CO.
4345 Paul Brown Bldg.

## THIS IS A $40,000 PROPOSITION

Established; office suite and feed business proposition; for $40,000 a year; you can clear your money in two years.
STATE BROKERAGE CO.
4345 Paul Brown Bldg.

**$60 PER WEEK SURE**
and interest in staple, permanent, highly profitable business to competent man with $5000. Independent future; local or selling; give phone. Box Y-44, Post-Dis. (7)

## BUSINESS WANTED

BUSINESS Wtd.—Trade cottage, furnished, at Kirkwood; value $2000. Carse.

CIGAR STAND Wtd.—In office building. Box Y-376, Post-Dispatch.

CIGAR AND CANDY STAND—Good location downtown preferred. Box T-51, Post-Dispatch. (c)

COFFEE ROUTES Wtd.—Old-established route preferred. For further information, call Forest 1184J.

CONFECTIONER Wtd.—For brick cottage. BENNETT, Main 2176.

CONFECTIONERY Wtd.—Fixtures with 5-ton; living rooms. Box Y-141, Post-Dispatch.

CONFECTIONERY Wtd.—Delicatessen or confectionery. Box Y-139, Post-Dispatch.

CONFECTIONERY AND CIGAR Wtd.—Trade in some property. Box T-118, Post-Dispatch.

CONFECTIONERY Wtd.—In exchange for an old established carpet cleaning plant. Box C-348, Post-Dispatch.

DRUG STORE Wtd.—Will trade good farm and cash. CO-fax 4342J.

DRUG STORE Wtd.—Good transfer or neighborhood corner. Box R-150, P-D.

FOOD MARKET Wtd.—Will trade $3500 GENERAL STORE Wtd.—Clerk or counter, can pay cash. McFessel, 4220A Lucas.

GROCERY STORE Wtd.—For flat. BENNETT, Main 2176.

GROCERY Wtd.—Will trade double flat, south. Box R-2497, Post-Dispatch.

GROCERIES Wtd.—Or general merchandise stores, for cash; must be cheap; will answer in 24 hours; buying ourself and can buy in car load lots; on hand at the Molasky Merchandise Brokers, 301 International Life Bldg., Main 1068 or GArfield 1414.

LIST with us, no members fees or advertising charges; a small commission when we sell your business. We sell all over the United States. We also sell farms and exchange.
KARL SALES CO.
302 Wainwright Bldg. MAin 4645.

MEAT MARKET Wtd.—First-class meat-cutter wants to rent or manage meat market; 10 years' experience. Box T-49, Post-Dispatch.

ROOMING HOUSE Wtd.—Uma Realty, 4353A Shaw. (c)

ROOMING HOUSE Wtd.—West; want bargain. Box Y-317, Post-Dispatch.

ROOMING HOUSE Wtd.—Give automobile in exchange. Box L-942, Post-Dis.

ROOMING HOUSE Wtd.—Will buy or lease furnished; preferral; desirable terms; cheap; reliable reference. Box W-68, P-D.

SAA AND COFFEE ROUTE Wtd.—Box C-75, Post-Dispatch.

WE buy for cash, any goods, clothing, shoes, groceries, hardware and general stores. Washington Auction Co., 1220 Washington. CEntral 2045.

WE buy for cash retail stores of all descriptions; any location; will go anywhere in country. Lee Mercantile Co., CEntral 5608, or Forest 5775. 5302 Washington.

## ANY BUSINESS SOLD QUICKLY AND PRIVATELY

We have a large number of cash buyers for all kinds of business and real estate. LIST WITH US.
E. L. HEYE INV. CO., 7th & CHEST. 400 Title Guar. Bldg. MAin 0657. 2628. (c99)

## WE WILL SELL

Your business quickly. Many cash buyers on our list who are anxious to secure a good business. What have you? See us before you sell.

## Business Brokerage Company

Garfield 4199. 778 Arcade Bldg.

WILL buy wholesale specialty business carrying primarily drug and general merchandise trade. Must be established 5 years or more and pay over $30,000. Box B-11, Post-Dispatch.

## BUSINESS FOR SALE

AIRDOME—Seats, chairs, new and used; manufacturers, circus benches. George Earl, Purveyor, Mo.

AUTOMOBILE, USED CAR BUSINESS—Best used car dealership in St. Louis; also finest location; established 10 years; will trade for real estate. Box B-875, P-D.

AUTO BUSINESS—And garage established 7 years; good location for new car agency; owner retiring. 140 Lemay Ferry.

BANK—Country town. F. E. Leesmann, Bergman, Mo.

BARBER—Country town; must sell; reasonable. Box T-108, Post-Dispatch. (c)

BAKERY—
709 W. Davis.

BAKERY—Including building, near S. Louis. Special at business. Box F-9, Post-Dispatch.

BAKERY—North St. Louis; doing good business; $1500; terms. Call Bell 4138 Post-Dispatch.

BAKERY—Patent oven, machines, fixtures; $1500; four rooms rent $50. ST. LOUIS FLOUR CO.

BAKERY—7240 Gravois, with living rooms above or will rent to responsible party. Call Riverside 6905W.

BAKERY—Robert heavy duty; Berkel-Dean oven; Weis dust; reasonable. 2628 Poca.

BAKERY—Unheard-of bargain; only $1500; cash worth $2500; kitchen fixtures; splendidly equipped; thickly settled northwestern section. GUTH 5088 Julian.

BAKERY—Complete outfit sacrificed; 2-deck oven; 1000-lb. dough; dandy South Side location. GUTH 5088 Julian.

BAKERY—Best proposition in lively Southern Illinois town; $40; not much cash required; wonderful chance for right party; sure to investigate. GUTH 5088 Julian.

BAKERY—Daily counter sales, $65; night sales, $25; rent, $35; living rooms; fine shop; modern living rooms; very cheap rent; lease; northwest. GUTH, 5088 Julian.

BAKERY—Peter Eckhard 2-hole oven; $1000 flour sifter, bread machine, white tile shop; living rooms and baths; rent $50; 5-year lease; price $4000; terms, $2000 cash, balance monthly; rent $75. See
AMERICAN BUSINESS EXCHANGE.
709 Victoria Bldg. CEntral 4129-4130

3 BAKERIES WITH PROPERTY—SOUTH
All of these are supported by handsome incomes; investigating; prices from $10,000 to $35,000.
AMERICAN BUSINESS EXCHANGE.
709 Victoria Bldg. CEntral 4129-4130

BARBER SHOP—And pool room; 3508 N. Broadway.

BARBER SHOP—Good location. 2408 Spring av. (c)

BARBER SHOP—304 S. 14th; good location for a good barber; price cheap. See Levy, 312 S. 14th.

BARBER SHOP—Good location. 2408 Spring av. (c)

BARBER SHOP—304 S. 14th; good location for a good barber; price cheap. See Levy, 312 S. 14th.

BARBER SHOPS—2 1-chair; 27 miles out on State road No. 30. F. D. Sheible, Cedar Hill, Mo. (c)

BATTERY AND TIRE SHOP—Establishing business; reasonable. Victor 1609. (c99)

BEAUTY SHOP—Doing good business. 1079 Tower Grove. Apply Saturday after 1 o'clock or Sunday. (7)

BEAUTY SHOP — Equipment cheap. 2907 Magnolia.

BEAUTY SHOP—West End; old established; completely equipped, including Eugene machine; less than invoice for immediate cash sale. Box C-301, P-D.

## BEAUTY PREPARATION

And drug manufacturing business; a real bargain. Box P-958, Post-Dispatch. (c)

Beauty Parlor,
Confectionery Stores,
Dry Goods Stores,
Hotels,
Laundry,
All are good investments and some can be traded for income property.
KARL SALES CO.
302 Wainwright Bldg. MAin 4645.

BOARDING HOUSE — 10 rooms, fifteen; good business; good location; cash, terms. 1955 Clinton.

CAFE—
4301 Laclede.

CAFE-DELICATESSEN—High-class trade, in fine industrial district; complete new equipment; real money maker; price $1250.
AMERICAN BUSINESS EXCHANGE.
709 Victoria Bldg. CEntral 4129-4130

CANDY ROUTE—And truck for sale. Call Colfax 0931. (c62)

CANDY STORE — Good location. West Delmar; no agents. Cabany 2149.

CANDY, ICE CREAM PARLOR, LUNCHERY—Up-to-date; transfer corner; business theater district; must be sold; unable to attend; will sacrifice. Box C-340, Post-Dispatch.

CANDY STORE—Luches; Delmar bl.; surrounded by large apartments and hotel; incorporated for $10,000; owners not active; making big profits; patient can be made; terms. Box B-26, Post-Dispatch.

CANDY SHOPPE—Established 25 years, in the south part Manchester on a beautiful street, could not be duplicated for twice the price; a gold mine for man and wife; $7000. You don't need all cash to buy this; first one with earnest money gets this; see Graham Monday morning.
BUSINESS BROKERAGE CO.
225 Arcade Bldg. GArfield 2199.

CASH GROCERY AND MEAT MARKET—In good town of 6500 people; doing good cash business; for further information, Box J-57, Post-Dispatch.

CIGAR STORE—307 N. 15th; rent only $35; have other business; no agents.

CIGAR AND CANDY STAND—Extra room; real good spot. 611 N. 12th.

CIGARS, tobacco, ice cream and soda; magazines. 2911 Chippewa.

CLEANING, TAILORING—Press and truck. 1927 College.

CLEANING AND PRESSING SHOP—Owner in hospital; make offer. 1104 Hamilton. Cabany 4772.

CLEANING AND PRESSING SHOP—Doing good business; reasonable. Humbolt 1394.

CLEANING AND DYEING—Good location; cleaning city; cheap for quick sale; dealers. Parkview 5036M.

CLEANING AND PRESSING SHOP—Must sell, entered Induction. 931 N. Vandeventer.

CLEANING AND DYEING—Herman Bros. rent $30; will rent room to responsible party; price $200. 1926 truck, $200. Inside 2nd floor.

CLEANING PLANT — Complete, modern equipment; also rug cleaning department; doing large business; a real opportunity for right party. Box P-957, Post-Dispatch.

COAL, ICE AND MATERIAL—Old established business; private switch; good business; leaving city, going to country. Box T-348, Post-Dispatch.

COMPLETE STOCK OF GROCERIES—Or part of same; also fixtures, cash register, scales, meat case, etc. (c99)

CONFECTIONERY—Good business; chance to sell. Box T-140, Post-Dispatch.

CONFECTIONERY — Corner; doing good business; rent reasonable. 1401 Broadway.

CONFECTIONERY—3412 Gravois; 2 nice living rooms; reasonable. LAclede 6420.

CONFECTIONERY—In good location; rent reasonable; will sell cheap. (c99)

CONFECTIONERY—Groceries and fruits. 1312 Taylor.

CONFECTIONERY AND GROCERY—Ill health. 3001 N. Broadway.

CONFECTIONERY—Good location. 2732 Chippewa.

CONFECTIONERY—And grocery; see be-4403 Natural Bridge.

CONFECTIONERY—Good business; price reasonable. 1721 N. 22d st.

CONFECTIONERY AND LIGHT LUNCH—Good location; rent $50. Box B-13, Post-Dispatch.

CONFECTIONERY—North; 2 rooms, bath; rent only $20. Box B-13, Post-Dispatch.

CONFECTIONERY—4141 N. Grand; cash business; $2000; terms. Call Bell 4138 Post-Dispatch.

CONFECTIONERY—And grocery; with 2 living rooms. 2868 Missouri av. (c)

CONFECTIONERY—And grocery. 1301 Chouteau. (c)

CONFECTIONERY—And grocery. 1308 Arlington. (108)

CONFECTIONERY—Good location. 2901 Cherokee. (c)

CONFECTIONERY—3501 Magnolia, corner; neighborhood; no agents. (c)

CONFECTIONERY AND GROCERY—1608 Arlington. (108)

CONFECTIONERY—With 2 living rooms. 2114 Gravois. Victor 1398.

CONFECTIONERY—Good location; cheap rent. 2407 Bates. (c)

CONFECTIONERY—Good business; living rooms; cheap rent. 4112 W. Carter. (c)

CONFECTIONERY—And notions. 804 N. Sarah. (c)

CONFECTIONERY—3 living rooms; 4 floors from shop. Colfax 1502. (c)

CONFECTIONERY—Will trade for real estate; good business. 2708 Sarah. (c)

CONFECTIONERY—Good location. Cottage Grove. (c)

CONFECTIONERY—N 20th; 4 rooms, bath above. Colfax 5320; no agents. (c)

CONFECTIONERY—And light lunches; living rooms in back. 4055 Cottage. (c)

CONFECTIONERY—Lunch-Delmar established 7 years. 4107 N. Newstead. (c)

CONFECTIONERY—Good location; quick sale; $500. 2013 Gravois.

CONFECTIONERY—Old stand; low rent. 1714 N. Taylor. (c)

CONFECTIONERY—For some reason, $90 Hickory. (c)

CONFECTIONERY—One large living room; rent $30. 4458 St. Louis av. (c)

CONFECTIONERY—Fruits; reasonable rent. 1533 Franklin. (c)

CONFECTIONERIES—Four with fountains; near schools; cheap terms. GRand 5349.

CONFECTIONERY—And novelty store; must sell account sickness. 2831 Cherokee. (c)

CONFECTIONERY—Good business; reason for selling; cheap. 6504 West Florissant.

CONFECTIONERY—And light lunches; 1434 Wash; corner; stock and buildings; $1250. TYler 2562R.

CONFECTIONERY—Best location South Side; reasonable; place well equipped; Sanitary Soda Fountain and Dispensing.

CONFECTIONERY—And notions; good business; good location; sell house, furniture, everything for $7500. The income will pay for it and buy you a home. Wonderful chance. Box T-62, Post-Dispatch. (c99)

CONFECTIONERY—Nations; reasonable; good location; leaving city. 4382 North Broadway.

CONFECTIONERY — Corner; doing good business; rent reasonable. LAclede 6420.

CONFECTIONERY—Add grocery; 2 living rooms; will accept any reasonable offer. 4701 Natural Bridge. (c99)

CONFECTIONERY CIGARS VARIETIES Milling route; original make of fast-selling candy. 2809 Lemp.

CONFECTIONERY—Corner; rooms; no agents. Call Sunday. Simpkins 8511. 2000 Lacleede. 6923. Ask for Mangelsdorf.

CONFECTIONERY—1961 Arsenal st.; sacrifice for quick sale. John Gill, 1714 Oregon.

CONFECTIONERY AND GROCERY—Quick sale account sickness. Lindell 4115.

CONFECTIONERY—Price $1100; cash or terms. 3211 Gravois av. ROMANO REALTY CO., 5406 Magnolia. Hland 4184.

CONFECTIONERY—Good business; two living room rent $22; owner may live with price reasonable. 3134 Easton. (c99)

CONFECTIONERY—Easy terms, cash $1,500. Call this morning; Southwest corner soon and schools; low rent 5088 Julian.

CONFECTIONERY—Excellent corner, near schools and Community Club; show patron across street; bargain. 4034 Easton.

CONFECTIONERY—Grocery; good business; fine location; new school; low rent; living quarters; cheap; reason for selling. Colfax 3720J.

CONFECTIONERY—Steerfied for $5200; fixtures, large milk and bread sales; 3 living rooms, rent $75; see Manchester Road, Kingshighway. GUTH 5988 Julian.

CONFECTIONERY-GROCERY — Daily sales $50 to $140; fine equipment and wage stock; only $6200; terms; excellent West End location; rent $45. GUTH, 5088 Julian.

CONFECTIONERY—Transfer corner; 4 car fixtures; all white fixtures, soda fountain; excellent business; bargain price $2500. 709 Victoria Bldg. CEntral 4129-4130

CONFECTIONERY-DELICATESSEN—Big cost $2500 bargain; large stock; fine fixtures; Midland Page; no competition; two living rooms; rent $40. GUTH 5988 Julian.

CONFECTIONERY—Groceries and fruits; one large room; owner retired; bargain. 2235 Franklin.

CONFECTIONERY—First-class; corner location; bargain. $1600, terms. Lindell 7405.

CONFECTIONERY AND LUNCH ROOM—Across from schools; fountain, cigar stand, booths; no competition; profit $250 per month; leaving city. 2709 Cass Ave.

CONFECTIONERY—1536 Bacon; modern building; 3 nice living rooms, bath and garage; reasonable rent; good business. Owner in hospital; must sell. Lindell 7088.

CONFECTIONERY AND NEWS BUSINESS—Long established in good town, no indebtedness against store, present owner has other business interest in St. Louis of which he wants to devote his entire time to; will trade for income property. Arcade Confectionery, Chaffee, Mo.

CREAMERY-GROCERY — Splendid cash business; can average $600 or more weekly; no much capital required to handle. Wm. Heinemann, 4610 Morgan-ford.

DELICATESSEN—Best location in West End. Call DEImar 6146. (c)

DELICATESSEN—Kosher; best location in West End. Call Cabany 7792.

DELICATESSEN AND CONFECTIONERY—Good stand, best fixtures; must sell immediately; trade for bungalow. Grand 9038.

DELICATESSEN—And vegetables; business about $2000 a month; must sell. Call Riverside 6805W.

DELICATESSEN—And meat market. 4709 Alemania. See owner within or call Riverside 5434.

DELICATESSEN—Kosher; best location in West End. Call Cabany 7792.

DELICATESSEN AND CONFECTIONERY—Good stand, best fixtures; must sell immediately; trade for bungalow. Grand 9038.

DELICATESSEN—And vegetables; business about $2000 a month; must sell. Call Riverside 6805W.

DELICATESSEN-CONFECTIONERY — Old established; in busy neighborhood; reasonable. 226 N. Channing, one door south Olive.

DELICATESSEN—And candy shop; first-class South Grand location; a real bargain. $5000 cash, balance terms. Box B-398, Post-Dispatch. (c81)

DELICATESSEN—Grocery and confectionery; splendid neighborhood; established 10 years; good business; other business requires owner's attention; bargain for someone. Box C-314, Post-Dispatch.

DELIVERY ROUTE—Long established; 2 good trade; income $175 weekly. Box T-27, Post-Dispatch. (c)

DRESSMAKING—Hemstitching and pleating shop; fully equipped; doing good business. 1238 N. Kingshighway bl. (c2)

DRUG STORE—In county, on Manchester car line. Box T-7, Post-Dispatch.

DRUG STORE—Established, reasonable; terms. Call Tyler 0356. (62)

DRUG STORE—$5000. Box T-175, Post-Dispatch.

DRUG STORE—In Southern Illinois; fine location; real bargain. For particulars address Box 378 Murphysboro, Ill.

DRUG STORE—High-class; established store; South Side; $3500 will handle. Box T-206, Post-Dispatch.

DRUG STORE—South Side; good location doing good business; rent reasonable. Box T-174, Post-Dispatch.

DRUG STORE—North on Grand; part cash; balance terms or trade for property. Box T-101, Post-Dispatch.

DRUG STORE—Central location; cash business; doing good business; rent $100; fair fixtures; will close for; cash stock; price $1400. Box T-342, Post-Dispatch.

DRUG STORE—For quick sale; busy corner; colored neighborhood; new fixtures; no dead stock; priced right. Box T-193, Post-Dispatch.

DRUG STORE—West End; good location; clean stock; cash business; good lease; new fixtures; other business at location; reason for selling. Owner in hospital; must sell. Lindell 7088.

DRY GOODS STORE—Ready-to-wear, millinery; good location; large store; good reason for selling. 1412 Franklin.

DRY GOODS—Established money maker; working class neighborhood; invoice, discounted; must sell; will take $6000. Box T-408, Post-Dispatch. (c)

DRY GOODS—Well established; good location; south. Box R-358, Post-Dispatch.

DRY GOODS and men's furnishings, good location; strictly settled neighborhood; doing good business. Call Central 5525 or Forest 1564J. 1035 Easton Ave.

DRY GOODS STORE—Consisting of dry goods, shoes and furnishings; 20 years established location; 1301 St. Louis av.

DRY GOODS AND GENTS FURNISHING—Good location; reasonable rent. Box T-294, Post-Dispatch.

GARAGE—Steam; garage, well equipped; repair shop; filling station, furnace, electric; state highway; 23 miles from St. Louis; 5-room residence; store building, etc. Call Sunset, Grove, St. Louis County.

GARAGE—On Euclid av.; 100-car capacity; good lease; completely equipped; price $2000 cash, balance $100 monthly. See
AMERICAN BUSINESS EXCHANGE.
709 Victoria Bldg. CEntral 4129-4130

GARAGE AND FILLING STATION—An unusual opportunity offered for sale, a first class business located in the best location in town 100 miles north of St. Louis, $1,000,000 bridge and a $150,000 hospital in process. Located on the new highway 54. Doing $15,000 business per year. It will be easy for the right party to double this business. Reason for selling on account of my health. You can investigate. Main Street Garage and Filling Station, Louisiana, Mo.

GASOLINE AND BATTERY STATION—On well-located South Side corner; main thoroughfare; good business, small; will invention stock; exceptional opportunity for a couple established business. Box B-418, Post-Dispatch.

GROCERY—Good business; $1000; terms. Box 825, Elvins, Mo. (99)

GROCERY—Cash; fine location; will sacrifice. Grover, 4431 Manchester.

GROCERY—And meat market; at a bargain; colored trade. Lindell 0868.

GROCERY AND CONFECTIONERY—Good Arsenal; reasonable. (3)

GROCERY—And meat market; store building; modern; established; located southwest. JOHN H. GUNDLACH & CO., 3126 Gravois. PRospect 1510.

GROCERY AND MARKET—Doing $100 business daily; latest equipment; good location; low rent; clean stock; price $2,000.
AMERICAN BUSINESS EXCHANGE.
709 Victoria Bldg. CEntral 4129-4130

GROCERY AND MARKET—Established 10 years; good business; reasonable rent; fine fixtures; $3500.

## UNITED SALES CO.

320 Wainwright Bldg. MAin 1917.

GROCERY AND MARKETS—Two in St. Louis County; both doing good business; have living rooms, etc.
Another in Wood River, Ill.; doing $1200 business weekly. State highway passes door. Wood River is suburb of East St. Louis and Standard Oil, Cos. and many other industries; price $4500. See
AMERICAN BUSINESS EXCHANGE.
709 Victoria Bldg. CEntral 4129-4130

HAMBURGER AND SANDWICH SHOP—Phone mornings, before 10. HUmboldt 4580W. (c53x)

HARDWARE—Paint, glass; good business; repair shop in connection; good for two. Box P-1, Post-Dispatch. (c)

HARDWARE—Old-established; clean stock; good business location; sacrifice for quick sale. Phone 4582 Bell, Post-Dispatch.

HARDW

## BUSINESS FOR SALE

ROOMING HOUSE—10 rooms; rent $75; $550. Terms. 4451 Page. (c)
ROOMING HOUSE—7 housekeeping rooms; $400; reasonable. 4007 West Pine.
ROOMING HOUSE—9 rooms; $200 west; $200. Apply 4451 Page. (c)
ROOMING HOUSE—Nice home; good income. 4528 Westminster. (c)
ROOMING HOUSE—8 rooms, completely furnished; all rented; newly decorated; $30 N. Euclid. (c)
ROOMING HOUSE—11 rooms, 2 baths, garage; rent $85. 3744 West Pine. Income $210. JEfferson 843.
ROOMING HOUSES—Cheap rent; good locations. FArview 1808W, Parkview 0981.
ROOMING HOUSE—20 of them. Call JOHNS REALTY, 700 N. Grand. Lindell 9179.
ROOMING HOUSE—3701 Evans; newly furnished; southern rooms; rent $80. (c)
ROOMING HOUSE—3 rooms, reception hall; good furniture; part cash, balance $20 per month. DElmar 3917J. (c)
ROOMING HOUSE—7 rooms, housekeeping; full; modern conveniences. 354 S. Sarah. (c)
ROOMING HOUSE—11 rooms, steam heat; filled account of sickness. Call DElmar 1994, Monday.
ROOMING HOUSE—Clean, good income; reasonable terms. Urna Realty, 4335A Shaw. GRand 1421M. (c)
ROOMING HOUSE—All or part cash or terms; income $250; rent $110. DElmar 3096W. (c)
ROOMING HOUSE—3 furnished flats; good income; will trade; call today. 1905 Benton st.
ROOMING HOUSE—11 rooms; good income; $700 cash; terms. 4203 Westminster.
ROOMING HOUSE—Bargain; 6 rooms; will trade. 4155 Olive. Lindell 0149R.
ROOMING HOUSE—9 rooms; good income; reasonable rent; terms; leaving city. 4729 Vernon.
ROOMING HOUSE—Wonderful proposition for couple; income $138; must sell, leaving city. 4330A Lindell.
ROOMING HOUSE—4115 Washington. 10 rooms, sell 5 rooms of furniture; sacrifice. Call Sunday only.
ROOMING HOUSE—9 rooms, reception hall; furnished neatly; very reasonable. 721 N. Sarah. (c)
ROOMING HOUSE—12 rooms, 3 garages; cheap rent; reasonable. Call JEfferson 5168. (c)
ROOMING HOUSE—11 rooms, steam heat; every convenience; reasonable; leaving city. 3905 Westminster.
ROOMING HOUSE—10 rooms, full; good income; $450 down; immediate possession. Owner leaving city. 4567 Enright.
ROOMING HOUSE—13 rooms, 4 kitchenettes, water in each apartment; garage 3 cars, with rooms above. Income $350; easy terms. 4156 Washington
ROOMING HOUSE—11 rooms, garage, finished; good income; bargain; cash terms. 4343 Delmar.
ROOMING HOUSE—8 rooms, complete; newly decorated and cleaned; cash, terms or trade; must sell; make offer. Owner, 3887 Washington. (c)3837
ROOMING HOUSE—New, 8 rooms; always filled; desirable location; making twins its expense; reason for selling, leaving city. Box E-321, Post-Dispatch. (c)99
ROOMING HOUSE—8 rooms, first-class; permanent roomers; well furnished; newly painted and papered throughout; leaving city; will sacrifice for cash. 3938 Page. (c)78
ROOFING OUTFIT—Complete, including truck; equipment and material; owner engaged in other business; will sell at a bargain. Call 3414 Keokuk.
ROOMING HOUSES—5, 6, 7, 8, 9, 10, 11, 12, 14, 16, 30 rooms; downtown, 10 rooms, $750; 14 rooms, $600; east of Grand, 16 rooms $1000; 16 rooms, $1200; west of Grand, 6 rooms, $200; 7 rooms, $275. C. J. HILL, Art., 114 N. 7th.
ROUTE—First-class customers; good truck; account leaving city; quick action wanted. Box B-99, Post-Dispatch. (c)
SHOE SHINE BUSINESS—Small. Call 9 a. m. 1827A Market.
SHOE STORE—With or without stock. Box C-252, Post-Dispatch.
SHOE STORE—Stock, fixtures and lease. Call Grand 8151 Monday. (c)
SHOE REPAIR SHOP—Fully equipped; established business. 1001 East Grand.
SHOE REPAIR SHOP—Cheap for cash. 6126 Michigan.
SHOE STORE—Good business. Box C-116, Post-Dispatch.
SHOE REPAIR SHOP—Modern; good location; low rent; good business; 18 miles from St. Louis; very cheap; leaving town. Box R-199, Post-Dispatch. (c)
SHOE REPAIRERS — Champion outfit; complete shop; slightly used; at special price; guaranteed. Boston Leather Co., 2019 Franklin.
SHOE STORE AND SHOE SHOP—Old-established business in a growing community; no competition; small payment will handle. Call Sunday before 12. 2708 Clifton.
SMALL retail manufacturing window shades business; $9000. Box T-107, Post-Dispatch. (c)
SODA WATER BOTTLING PLANT—Only one in town of 8000; all new equipment; operated one year. Owner must take position. Mound City Electrical Engineering Co., 302 S. Eighth st., St. Louis, Mo.
SOFT DRINK & CONFECTIONERY—Cheap; good location. 1830 S. 18th st.
SOFT DRINK BAR—And rooming house. 4400 Delmar.
SOFT DRINK PARLOR—Cafe, barbecue, other business. 5078 W. Florissant.
SOFT DRINK PARLOR—Good stand. Box R-153, Post-Dispatch. (c)
SOFT DRINK PARLOR—Good business; reasonable. Box T-30, Post-Dispatch. (c)
SOFT DRINK PARLOR—Sandwich shop; doing good business. Call Cofar 1503M.
SOFT DRINK PARLOR—And poolroom; 4 tables; new; electricity. Call Monday. Ask for Mr. Redford, or call GRand 6351W.
SOFT DRINKS, lunches, 3 living rooms, 3 bedrooms; rent $35; owner in again, leaving city. 4371 Hunt, near Newstead. (c)
SOFT DRINK PARLOR—Barbecue and lunch factory district, doing good business; owner going to Europe; sacrifice. 801 S. 2nd st.
SOFT DRINK PARLOR, BARBECUE AND LUNCH — Factory district; doing good business; owner going to Europe; sacrifice. 1801 S. 2d st.
SOFT DRINK AND LUNCHROOM—Fixtures included; building for lease; will sacrifice for $1000; ill health. Cofar 9048. (c)
SOFT DRINKS-SANDWICHES—Near Union Station; including 6 furnished rooms; profits $100 monthly; price $5000. See AMERICAN BUSINESS EXCHANGE, 709 Victoria Bldg. CEntral 4129-4130.
STAR RESTAURANT—Good convenience, good business. Lindell 0111. 711 N. Compton.
STORE—And bakery; with 7 rooms upstairs. Andro Harago, Flat River, Mo. (c)9
TAILOR SHOP—Good location; cheap rent. 2003 Gever ave.
TAILOR SHOP — First-class. JEfferson 8899.
TAILOR SHOP—Good location; sacrificing for $100. 4065 Lafayette.
TIN SHOP—With full equipment. 3880 S. 11th.
USED FURNITURE STORE—All or half interest. Mrs. Bennie Nudd, Sparta, Ill.
VARIETY STORE—With 3 living rooms and furniture. 3150 Park.
VARIETY STORE—Maplewood; established trade; good location. Call Hilland 4920.
VULCANIZING SHOP—Cheap. Good location. Box T-100, Post-Dispatch.
WALL PAPER AND GIFT SHOP—In college town; money maker. Box 203, Fulton, Mo.
WASHING MACHINE rental business; 100 customers; splendid opportunity; good income. 3539 S. Grand. LaClede 9-44 (c)
WOODWORKING FACTORY—Fully equipped; sell or trade. Delaney 7531. 5910 Elizabeth. (c)

### A REAL OPPORTUNITY

Used furniture, storage, moving and light hauling business operating 5 trucks; good money maker; reason, account of other business interests; will exchange for 2 or 3 of our five terms. Box T-90, P.-D.

### UNUSUAL OPPORTUNITY.

Dry goods and millinery established 5 years; clean stock, good business for lady or couple. Owner has attention required other business. 3729 Easton. (c)

### Some Real Money Makers

Bakery—Webster Groves, $1500.
Confectionery—2 living rooms, $750.
Grocery and soft drink—(north), $12000.
Tavern route—(northside), $12000.
Photo supplies—(wholesale), $3000.
Manufacturing chemists—(beauty products), $6250.
Rooming house—(McPherson), (West End).
Restaurant—(Delmar), $2500.
Plumbing shop—(Delmar); (make offer).
See us for a profitable business.

**Business Brokerage Company**
778 Arcade Bldg. GArfield 3190

WE are the business doctors.
Come in with your business ills and we will find a cure for them.
**UNITED SALES CO.**
326 Wainwright Bldg. MAin 1917.

# Automobiles CLASSIFIED ST. LOUIS POST-DISPATCH ADVERTISING Household Goods

PART NINE. ST. LOUIS, SUNDAY MORNING, MAY 22, 1927. PAGES 1—6A.

## Index To Classified Advertisements
### In This Section


| | Page |
|---|---|
| Animals | pt. 10, pg. 6 |
| Aquariums, Fish | pt. 10, pg. 6 |
| Automobiles | 5 |
| Auto Accessories | 5 |
| Auto Loans | 5 |
| Bicycles, Motorcycles | 2 |
| Birds, Poultry | pt. 10, pg. 6 |
| Books, Periodicals | 2 |
| Books, Periodicals | 6 |
| Building Materials | 1 |
| Clothing | 2 |
| Coal, Coke, Wood | 3 |
| Exchange (Miscel.) | 1 |
| Horses, Vehicles | 2 |
| Household Goods | 1 |
| Household Goods Wanted | 2 |
| Instruction (Music) | 2 |
| Jewelry, Gold, Silver | 2 |
| Machinery | 2 |
| Miscellaneous | 2 |
| Motorcycles | 2 |
| Musical | 2 |
| Office Furniture | 3 |
| Pianos—Musical | 2 |
| Poultry, Birds | pt. 10, pg. 6 |
| Radio Supplies | 2 |
| Refrigerators | 3 |
| Seeds, Plants | 3 |
| Sewing Machines | 2 |
| Stamps and Coins | 6 |
| Table Supplies | |
| Typewriters | 3 |


## HOUSEHOLD GOODS
### Antique

ANTIQUE GATE-LEG TABLE—Very old; $35. Wagner Farm, 3218 Virginia. (c)
FURNITURE—Garden; extension, walnut; table; glass candelabras, banjo, clock, odd pairs.
FURNITURE, oil paintings, noted artists, rare book; violins. 321 N. Boyle.
CHEST OF DRAWERS—Two, mahogany, marble tops. 4749 McPherson. Open next days only.
FURNITURE—Antique and modern; good condition; no dealers. FOrest 3486. (c)

## HOUSEHOLD GOODS FOR SALE

ALLEN, 2017—Contents of 4 rooms, including Victor 4498M.
BABY BUGGY—Reed; cost $35; like new. 3961 Cabany 0197J.
BABY BUGGY—Like new; bargain. Call Sunday morning. 5167 Iowa.
BABY BUGGY—Blue reed, Lloyd; $12. 4014 Decatur.
BABY BUGGY—Reversible, reed, $12. Forest 6099W.
BABY BUGGY—Dandy, $10. (c)
2622 Maple av.
BABY BUGGY—Sideway, gray, like new. W. 4046 North Market. (c)
BABY BUGGY—Lloyd reversible; good condition; $8; also stroller, $5. 5052A Submarine.
BABY CARRIAGE—Gray reed; iron; reclining; like new; $20. 4007 Northwood, 9-12, 7804 S. Broadway.
BABY BUGGY—Reed, $6; baby walker, $1; baby swing, $2. 4704 Wellsheard Entrance, Hiland 0909. (c)
BABY CRIB—Cheap. 3846 Texas av. Sunday. 2024 S. Broadway. (c)
BABY STROLLER—Blue reed, $2.50. 1831 East Prairie.
BABY STROLLER—And bed; used two weeks. Call Sunday afternoon. 3627 S. Jefferson.
BED, SPRING AND MATTRESS—$20. Pastel's Exchange Store, 1307 Franklin.
BED—Large, complete, $8; dresser, $4. Call 5503A Wells.
BED—Iron, large size, with spring. 2907 Victor.
BED—Spring and mattress, $15. 3510 Arkansas. Acacia 7752.
BED—Walnut, metal and spring; $10; chiffonier, $12. 3091 Dover. (c)
BED, dresser, chiffonier, gas range and dining table. 4450 Russell.
BED AND DAVENPORT and hard coal heater. Lindell 3062R.
BED AND SPRING—Good condition; $6. Call Monday. Hess-Dickman, 2814 Chippewa. (c)
BED—Simmons spring, mattress, complete, $12; good condition. 3908A St. Ferdinand.
BED and wardrobe, fine condition; reasonable. 4708 Vanderman ave. 1 block east of Grandel.
BED—Iron, spring and mattress; dresser, chiffonier, chairs, etc. 3037 Chittenden.
BEDROOM SUITE—Almost new; beautiful walnut suite, complete; 7 pieces; monthly. Call Sunday, 1470 McPherson. Ask for Mr. Redford, or call GRand 6351W.
BEDROOM OUTFIT—3 pieces good oyster; $60. 913 N. Broadway.
BEDROOM SUITE—5-piece, walnut; $75; two rockers, $20. 4210 Lafayette.
BEDROOM SUITE—Gas stove, rugs, dishes. Riverside 1690.
BEDROOM SUITE—Walnut, new, $87.50; like Waggoner, $105. 1516 Franklin.
BEDROOM SUITE—Beautiful walnut; like new; cheap. 4078 S. Compton.
BEDROOM SUITE—Walnut; also 9x12 rug. Call 3711 Gravois av. (c)
BEDROOM SUITE—Circassian walnut, 7 pieces; cheap. 4822 Fountain.
BEDROOM SUITE—Walnut, 4 pieces; $125. 3 pieces, $75. 4 pieces, $100. 3 pieces, $60. 4 pieces, $75. 3 pieces, $45. 4 pieces, $60. 3 pieces, $30. 4 pieces, $40. 3 pieces, $25. 4 pieces, $30. 3 pieces, $20. 4 pieces, $25. 3 pieces, $15. 4 pieces, $20. 3 pieces, $10. 4 pieces, $15. 3 pieces, $8. 4 pieces, $10. 3 pieces, $6. 4 pieces, $8. 3 pieces, $4. 4 pieces, $6. 3 pieces, $3. 4 pieces, $4. 3 pieces, $2. 4 pieces, $3. 3 pieces, $1. 4 pieces, $2. 3 pieces, 50c. 4 pieces, $1. 3 pieces, 25c. 4 pieces, 50c. 3 pieces, 10c. 4 pieces, 25c. 3 pieces, 5c. 4 pieces, 10c. 3 pieces, 1c. 4 pieces, 5c. 3 pieces, 1/2c. 4 pieces, 1c. 3 pieces, 1/4c. 4 pieces, 1/2c. 3 pieces, 1/8c. 4 pieces, 1/4c. 3 pieces, 1/16c. 4 pieces, 1/8c. 3 pieces, 1/32c. 4 pieces, 1/16c. 3 pieces, 1/64c. 4 pieces, 1/32c. 3 pieces, 1/128c. 4 pieces, 1/64c. 3 pieces, 1/256c. 4 pieces, 1/128c. 3 pieces, 1/512c. 4 pieces, 1/256c. 3 pieces, 1/1024c. 4 pieces, 1/512c. 3 pieces, 1/2048c. 4 pieces, 1/1024c. 3 pieces, 1/4096c. 4 pieces, 1/2048c. 3 pieces, 1/8192c. 4 pieces, 1/4096c. 3 pieces, 1/16384c. 4 pieces, 1/8192c. 3 pieces, 1/32768c. 4 pieces, 1/16384c. 3 pieces, 1/65536c. 4 pieces, 1/32768c. 3 pieces, 1/131072c. 4 pieces, 1/65536c. 3 pieces, 1/262144c. 4 pieces, 1/131072c. 3 pieces, 1/524288c. 4 pieces, 1/262144c. 3 pieces, 1/1048576c. 4 pieces, 1/524288c. 3 pieces, 1/2097152c. 4 pieces, 1/1048576c. 3 pieces, 1/4194304c. 4 pieces, 1/2097152c. 3 pieces, 1/8388608c. 4 pieces, 1/4194304c. 3 pieces, 1/16777216c. 4 pieces, 1/8388608c. 3 pieces, 1/33554432c. 4 pieces, 1/16777216c. 3 pieces, 1/67108864c. 4 pieces, 1/33554432c. 3 pieces, 1/134217728c. 4 pieces, 1/67108864c. 3 pieces, 1/268435456c. 4 pieces, 1/134217728c. 3 pieces, 1/536870912c. 4 pieces, 1/268435456c. 3 pieces, 1/1073741824c. 4 pieces, 1/536870912c. 3 pieces, 1/2147483648c. 4 pieces, 1/1073741824c. 3 pieces, 1/4294967296c. 4 pieces, 1/2147483648c. 3 pieces, 1/8589934592c. 4 pieces, 1/4294967296c. 3 pieces, 1/17179869184c. 4 pieces, 1/8589934592c. 3 pieces, 1/34359738368c. 4 pieces, 1/17179869184c. 3 pieces, 1/68719476736c. 4 pieces, 1/34359738368c. 3 pieces, 1/137438953472c. 4 pieces, 1/68719476736c. 3 pieces, 1/274877906944c. 4 pieces, 1/137438953472c. 3 pieces, 1/549755813888c. 4 pieces, 1/274877906944c. 3 pieces, 1/1099511627776c. 4 pieces, 1/549755813888c. 3 pieces, 1/2199023255552c. 4 pieces, 1/1099511627776c. 3 pieces, 1/4398046511104c. 4 pieces, 1/2199023255552c. 3 pieces, 1/8796093022208c. 4 pieces, 1/4398046511104c. 3 pieces, 1/17592186044416c. 4 pieces, 1/8796093022208c. 3 pieces, 1/35184372088832c. 4 pieces, 1/17592186044416c. 3 pieces, 1/70368744177664c. 4 pieces, 1/35184372088832c. 3 pieces, 1/140737488355328c. 4 pieces, 1/70368744177664c. 3 pieces, 1/281474976710656c. 4 pieces, 1/140737488355328c. 3 pieces, 1/562949953421312c. 4 pieces, 1/281474976710656c. 3 pieces, 1/1125899906842624c. 4 pieces, 1/562949953421312c. 3 pieces, 1/2251799813685248c. 4 pieces, 1/1125899906842624c. 3 pieces, 1/4503599627370496c. 4 pieces, 1/2251799813685248c. 3 pieces, 1/9007199254740992c. 4 pieces, 1/4503599627370496c. 3 pieces, 1/18014398509481984c. 4 pieces, 1/9007199254740992c. 3 pieces, 1/36028797018963968c. 4 pieces, 1/18014398509481984c. 3 pieces, 1/72057594037927936c. 4 pieces, 1/36028797018963968c. 3 pieces, 1/144115188075855872c. 4 pieces, 1/72057594037927936c. 3 pieces, 1/288230376151711744c. 4 pieces, 1/144115188075855872c. 3 pieces, 1/576460752303423488c. 4 pieces, 1/288230376151711744c. 3 pieces, 1/1152921504606846976c. 4 pieces, 1/576460752303423488c. 3 pieces, 1/2305843009213693952c. 4 pieces, 1/1152921504606846976c. 3 pieces, 1/4611686018427387904c. 4 pieces, 1/2305843009213693952c. 3 pieces, 1/9223372036854775808c. 4 pieces, 1/4611686018427387904c. 3 pieces, 1/18446744073709551616c. 4 pieces, 1/9223372036854775808c. 3 pieces, 1/36893488147419103232c. 4 pieces, 1/18446744073709551616c. 3 pieces, 1/73786976294838206464c. 4 pieces, 1/36893488147419103232c. 3 pieces, 1/147573952589676412928c. 4 pieces, 1/73786976294838206464c. 3 pieces, 1/295147905179352825856c. 4 pieces, 1/147573952589676412928c. 3 pieces, 1/590295810358705651712c. 4 pieces, 1/295147905179352825856c. 3 pieces, 1/1180591620717411303424c. 4 pieces, 1/590295810358705651712c. 3 pieces, 1/2361183241434822606848c. 4 pieces, 1/1180591620717411303424c. 3 pieces, 1/4722366482869645213696c. 4 pieces, 1/2361183241434822606848c. 3 pieces, 1/9444732965739290427392c. 4 pieces, 1/4722366482869645213696c. 3 pieces, 1/18889465931478580854784c. 4 pieces, 1/9444732965739290427392c. 3 pieces, 1/37778931862957161709568c. 4 pieces, 1/18889465931478580854784c. 3 pieces, 1/75557863725914323419136c. 4 pieces, 1/37778931862957161709568c. 3 pieces, 1/151115727451828646838272c. 4 pieces, 1/75557863725914323419136c. 3 pieces, 1/302231454903657293676544c. 4 pieces, 1/151115727451828646838272c. 3 pieces, 1/604462909807314587353088c. 4 pieces, 1/302231454903657293676544c. 3 pieces, 1/1208925819614629174706176c. 4 pieces, 1/604462909807314587353088c. 3 pieces, 1/2417851639229258349412352c. 4 pieces, 1/1208925819614629174706176c. 3 pieces, 1/4835703278458516698824704c. 4 pieces, 1/2417851639229258349412352c. 3 pieces, 1/9671406556917033397649408c. 4 pieces, 1/4835703278458516698824704c. 3 pieces, 1/19342813113834066795298816c. 4 pieces, 1/9671406556917033397649408c. 3 pieces, 1/38685626227668133590597632c. 4 pieces, 1/19342813113834066795298816c. 3 pieces, 1/77371252455336267181195264c. 4 pieces, 1/38685626227668133590597632c. 3 pieces, 1/154742504910672534362390528c. 4 pieces, 1/77371252455336267181195264c. 3 pieces, 1/309485009821345068724781056c. 4 pieces, 1/154742504910672534362390528c. 3 pieces, 1/618970019642690137449562112c. 4 pieces, 1/309485009821345068724781056c. 3 pieces, 1/1237940039285380274899124224c. 4 pieces, 1/618970019642690137449562112c. 3 pieces, 1/2475880078570760549798248448c. 4 pieces, 1/1237940039285380274899124224c. 3 pieces, 1/4951760157141521099596496896c. 4 pieces, 1/2475880078570760549798248448c. 3 pieces, 1/9903520314283042199192993792c. 4 pieces, 1/4951760157141521099596496896c. 3 pieces, 1/19807040628566084398385987584c. 4 pieces, 1/9903520314283042199192993792c. 3 pieces, 1/39614081257132168796771975168c. 4 pieces, 1/19807040628566084398385987584c. 3 pieces, 1/79228162514264337593543950336c. 4 pieces, 1/39614081257132168796771975168c. 3 pieces, 1/158456325028528675187087900672c. 4 pieces, 1/79228162514264337593543950336c. 3 pieces, 1/316912650057057350374175801344c. 4 pieces, 1/158456325028528675187087900672c. 3 pieces, 1/633825300114114700748351602688c. 4 pieces, 1/316912650057057350374175801344c. 3 pieces, 1/1267650600228229401496703205376c. 4 pieces, 1/633825300114114700748351602688c. 3 pieces, 1/2535301200456458802993406410752c. 4 pieces, 1/1267650600228229401496703205376c. 3 pieces, 1/5070602400912917605986812821504c. 4 pieces, 1/2535301200456458802993406410752c. 3 pieces, 1/10141204801825835211973625643008c. 4 pieces, 1/5070602400912917605986812821504c. 3 pieces, 1/20282409603651670423947251286016c. 4 pieces, 1/10141204801825835211973625643008c. 3 pieces, 1/40564819207303340847894502572032c. 4 pieces, 1/20282409603651670423947251286016c. 3 pieces, 1/81129638414606681695789005144064c. 4 pieces, 1/40564819207303340847894502572032c. 3 pieces, 1/162259276829213363391578010288128c. 4 pieces, 1/81129638414606681695789005144064c. 3 pieces, 1/324518553658426726783156020576256c. 4 pieces, 1/162259276829213363391578010288128c. 3 pieces, 1/649037107316853453566312041152512c. 4 pieces, 1/324518553658426726783156020576256c. 3 pieces, 1/1298074214633706907132624082305024c. 4 pieces, 1/649037107316853453566312041152512c. 3 pieces, 1/2596148429267413814265248164610048c. 4 pieces, 1/1298074214633706907132624082305024c. 3 pieces, 1/5192296858534827628530496329220096c. 4 pieces, 1/2596148429267413814265248164610048c. 3 pieces, 1/10384593717069655257060992658440192c. 4 pieces, 1/5192296858534827628530496329220096c. 3 pieces, 1/20769187434139310514121985316880384c. 4 pieces, 1/10384593717069655257060992658440192c. 3 pieces, 1/41538374868278621028243970633760768c. 4 pieces, 1/20769187434139310514121985316880384c. 3 pieces, 1/83076749736557242056487941267521536c. 4 pieces, 1/41538374868278621028243970633760768c. 3 pieces, 1/166153499473114484112975882535043072c. 4 pieces, 1/83076749736557242056487941267521536c. 3 pieces, 1/332306998946228968225951765070086144c. 4 pieces, 1/166153499473114484112975882535043072c. 3 pieces, 1/664613997892457936451903530140172288c. 4 pieces, 1/332306998946228968225951765070086144c. 3 pieces, 1/1329227995784915872903807060280344576c. 4 pieces, 1/664613997892457936451903530140172288c. 3 pieces, 1/2658455991569831745807614120560689152c. 4 pieces, 1/1329227995784915872903807060280344576c. 3 pieces, 1/5316911983139663491615228241121378304c. 4 pieces, 1/2658455991569831745807614120560689152c. 3 pieces, 1/10633823966279326983230456482242756608c. 4 pieces, 1/5316911983139663491615228241121378304c. 3 pieces, 1/21267647932558653966460912964485513216c. 4 pieces, 1/10633823966279326983230456482242756608c. 3 pieces, 1/42535295865117307932921825928971026432c. 4 pieces, 1/21267647932558653966460912964485513216c. 3 pieces, 1/85070591730234615865843651857942052864c. 4 pieces, 1/42535295865117307932921825928971026432c. 3 pieces, 1/170141183460469231731687303715884105728c. 4 pieces, 1/85070591730234615865843651857942052864c. 3 pieces, 1/340282366920938463463374607431768211456c. 4 pieces, 1/170141183460469231731687303715884105728c. 3 pieces, 1/680564733841876926926749214863536422912c. 4 pieces, 1/340282366920938463463374607431768211456c. 3 pieces, 1/1361129467683753853853498429727072845824c. 4 pieces, 1/680564733841876926926749214863536422912c. 3 pieces, 1/2722258935367507707706996859454145691648c. 4 pieces, 1/1361129467683753853853498429727072845824c. 3 pieces, 1/5444517870735015415413993718908291383296c. 4 pieces, 1/2722258935367507707706996859454145691648c. 3 pieces, 1/10889035741470030830827987437816582766592c. 4 pieces, 1/5444517870735015415413993718908291383296c. 3 pieces, 1/21778071482940061661655974875633165533184c. 4 pieces, 1/10889035741470030830827987437816582766592c. 3 pieces, 1/43556142965880123323311949751266331066368c. 4 pieces, 1/21778071482940061661655974875633165533184c. 3 pieces, 1/87112285931760246646623899502532662132736c. 4 pieces, 1/43556142965880123323311949751266331066368c. 3 pieces, 1/174224571863520493293247799005065324265472c. 4 pieces, 1/87112285931760246646623899502532662132736c. 3 pieces, 1/348449143727040986586495598010130648530944c. 4 pieces, 1/174224571863520493293247799005065324265472c. 3 pieces, 1/696898287454081973172991196020261297061888c. 4 pieces, 1/348449143727040986586495598010130648530944c. 3 pieces, 1/1393796574908163946345982392040522594123776c. 4 pieces, 1/696898287454081973172991196020261297061888c. 3 pieces, 1/2787593149816327892691964784081045188247552c. 4 pieces, 1/1393796574908163946345982392040522594123776c. 3 pieces, 1/5575186299632655785383929568162090376495104c. 4 pieces, 1/2787593149816327892691964784081045188247552c. 3 pieces, 1/11150372599265311570767859136324180752990208c. 4 pieces, 1/5575186299632655785383929568162090376495104c. 3 pieces, 1/22300745198530623141535718272648361505980416c. 4 pieces, 1/11150372599265311570767859136324180752990208c. 3 pieces, 1/44601490397061246283071436545296723011960832c. 4 pieces, 1/22300745198530623141535718272648361505980416c. 3 pieces, 1/89202980794122492566142873090593446023921664c. 4 pieces, 1/44601490397061246283071436545296723011960832c. 3 pieces, 1/178405961588244985132285746181186892047843328c. 4 pieces, 1/89202980794122492566142873090593446023921664c. 3 pieces, 1/356811923176489970264571492362373784095686656c. 4 pieces, 1/178405961588244985132285746181186892047843328c. 3 pieces, 1/713623846352979940529142984724747568191373312c. 4 pieces, 1/356811923176489970264571492362373784095686656c. 3 pieces, 1/1427247692705959881058285969449495136382746624c. 4 pieces, 1/713623846352979940529142984724747568191373312c. 3 pieces, 1/2854495385411919762116571938898990272765493248c. 4 pieces, 1/1427247692705959881058285969449495136382746624c. 3 pieces, 1/5708990770823839524233143877797980545530986496c. 4 pieces, 1/2854495385411919762116571938898990272765493248c. 3 pieces, 1/11417981541647679048466287755595961091061972992c. 4 pieces, 1/5708990770823839524233143877797980545530986496c. 3 pieces, 1/22835963083295358096932575511191922182123945984c. 4 pieces, 1/11417981541647679048466287755595961091061972992c. 3 pieces, 1/45671926166590716193865151022383844364247891968c. 4 pieces, 1/22835963083295358096932575511191922182123945984c. 3 pieces, 1/91343852333181432387730302044767688728495783936c. 4 pieces, 1/45671926166590716193865151022383844364247891968c. 3 pieces, 1/182687704666362864775460604089535377456991567872c. 4 pieces, 1/91343852333181432387730302044767688728495783936c. 3 pieces, 1/365375409332725729550921208179070754913983135744c. 4 pieces, 1/182687704666362864775460604089535377456991567872c. 3 pieces, 1/730750818665451459101842416358141509827966271488c. 4 pieces, 1/365375409332725729550921208179070754913983135744c. 3 pieces, 1/1461501637330902918203684832716283019655932542976c. 4 pieces, 1/730750818665451459101842416358141509827966271488c. 3 pieces, 1/2923003274661805836407369665432566039311865085952c. 4 pieces, 1/1461501637330902918203684832716283019655932542976c. 3 pieces, 1/5846006549323611672814739330865132078623730171904c. 4 pieces, 1/2923003274661805836407369665432566039311865085952c. 3 pieces, 1/11692013098647223345629478661730264157247460343808c. 4 pieces, 1/5846006549323611672814739330865132078623730171904c. 3 pieces, 1/23384026197294446691258957323460528314494920687616c. 4 pieces, 1/11692013098647223345629478661730264157247460343808c. 3 pieces, 1/46768052394588893382517914646921056628989841375232c. 4 pieces, 1/23384026197294446691258957323460528314494920687616c. 3 pieces, 1/93536104789177786765035829293842113257979682750464c. 4 pieces, 1/46768052394588893382517914646921056628989841375232c. 3 pieces, 1/187072209578355573530071658587684226515959365500928c. 4 pieces, 1/93536104789177786765035829293842113257979682750464c. 3 pieces, 1/374144419156711147060143317175368453031918731001856c. 4 pieces, 1/187072209578355573530071658587684226515959365500928c. 3 pieces, 1/748288838313422294120286634350736906063837462003712c. 4 pieces, 1/374144419156711147060143317175368453031918731001856c. 3 pieces, 1/1496577676626844588240573268701473812127674924007424c. 4 pieces, 1/748288838313422294120286634350736906063837462003712c. 3 pieces, 1/2993155353253689176481146537402947624255349848014848c. 4 pieces, 1/1496577676626844588240573268701473812127674924007424c. 3 pieces, 1/5986310706507378352962293074805895248510699696029696c. 4 pieces, 1/2993155353253689176481146537402947624255349848014848c. 3 pieces, 1/11972621413014756705924586149611790497021399392059392c. 4 pieces, 1/5986310706507378352962293074805895248510699696029696c. 3 pieces, 1/23945242826029513411849172299223580994042798784118784c. 4 pieces, 1/11972621413014756705924586149611790497021399392059392c. 3 pieces, 1/47890485652059026823698344598447161988085597568237568c. 4 pieces, 1/23945242826029513411849172299223580994042798784118784c. 3 pieces, 1/95780971304118053647396689196894323976171195136475136c. 4 pieces, 1/47890485652059026823698344598447161988085597568237568c. 3 pieces, 1/191561942608236107294793378393788647952342390272950272c. 4 pieces, 1/95780971304118053647396689196894323976171195136475136c. 3 pieces, 1/383123885216472214589586756787577295904684780545900544c. 4 pieces, 1/191561942608236107294793378393788647952342390272950272c. 3 pieces, 1/766247770432944429179173513575154591809369561091801088c. 4 pieces, 1/383123885216472214589586756787577295904684780545900544c. 3 pieces, 1/1532495540865888858358347027150309183618739122183602176c. 4 pieces, 1/766247770432944429179173513575154591809369561091801088c. 3 pieces, 1/3064991081731777716716694054300618367237478244367204352c. 4 pieces, 1/1532495540865888858358347027150309183618739122183602176c. 3 pieces, 1/6129982163463555433433388108601236734474956488734408704c. 4 pieces, 1/3064991081731777716716694054300618367237478244367204352c. 3 pieces, 1/12259964326927110866866776217202473468949912977468817408c. 4 pieces, 1/6129982163463555433433388108601236734474956488734408704c. 3 pieces, 1/24519928653854221733733552434404946937899825954937634816c. 4 pieces, 1/12259964326927110866866776217202473468949912977468817408c. 3 pieces, 1/49039857307708443467467104868809893875799651909875269632c. 4 pieces, 1/24519928653854221733733552434404946937899825954937634816c. 3 pieces, 1/98079714615416886934934209737619787751599303819750539264c. 4 pieces, 1/49039857307708443467467104868809893875799651909875269632c. 3 pieces, 1/196159429230833773869868419475239575503198607639501078528c. 4 pieces, 1/98079714615416886934934209737619787751599303819750539264c. 3 pieces, 1/392318858461667547739736838950479151006397215279002157056c. 4 pieces, 1/196159429230833773869868419475239575503198607639501078528c. 3 pieces, 1/784637716923335095479473677900958302012794430558004314112c. 4 pieces, 1/392318858461667547739736838950479151006397215279002157056c. 3 pieces, 1/1569275433846670190958947355801916604025588861116008628224c. 4 pieces, 1/784637716923335095479473677900958302012794430558004314112c. 3 pieces, 1/3138550867693340381917894711603833208051177722232017256448c. 4 pieces, 1/1569275433846670190958947355801916604025588861116008628224c. 3 pieces, 1/6277101735386680763835789423207666416102355444464034512896c. 4 pieces, 1/3138550867693340381917894711603833208051177722232017256448c. 3 pieces, 1/12554203470773361527671578846415332832204710888928069025792c. 4 pieces, 1/6277101735386680763835789423207666416102355444464034512896c. 3 pieces, 1/25108406941546723055343157692830665664409421777856138051584c. 4 pieces, 1/12554203470773361527671578846415332832204710888928069025792c. 3 pieces, 1/50216813883093446110686315385661331328818843555712276103168c. 4 pieces, 1/25108406941546723055343157692830665664409421777856138051584c. 3 pieces, 1/100433627766186892221372630771322662656837687111424552206336c. 4 pieces, 1/50216813883093446110686315385661331328818843555712276103168c. 3 pieces, 1/200867255532373784442745261542645325313675374222849104412672c. 4 pieces, 1/100433627766186892221372630771322662656837687111424552206336c. 3 pieces, 1/401734511064747568885490523085290650627350748445698208825344c. 4 pieces, 1/200867255532373784442745261542645325313675374222849104412672c. 3 pieces, 1/803469022129495137770981046170581301254701496891396417650688c. 4 pieces, 1/401734511064747568885490523085290650627350748445698208825344c. 3 pieces, 1/1606938044258990275541962092341162602509402993782792835301376c. 4 pieces, 1/803469022129495137770981046170581301254701496891396417650688c. 3 pieces, 1/3213876088517980551083924184682325205018805987565585670602752c. 4 pieces, 1/1606938044258990275541962092341162602509402993782792835301376c. 3 pieces, 1/6427752177035961102167848369364650410037611975131171340205504c. 4 pieces, 1/3213876088517980551083924184682325205018805987565585670602752c. 3 pieces, 1/12855504354071922204335696738729300820075223950262342680411008c. 4 pieces, 1/6427752177035961102167848369364650410037611975131171340205504c. 3 pieces, 1/25711008708143844408671393477458601640150447900524685360822016c. 4 pieces, 1/12855504354071922204335696738729300820075223950262342680411008c. 3 pieces, 1/51422017416287688817342787477917203280300895801049370721644032c. 4 pieces, 1/25711008708143844408671393477458601640150447900524685360822016c. 3 pieces, 1/102844034832575377634685574955834406560601791602098741443288064c. 4 pieces, 1/51422017416287688817342787477917203280300895801049370721644032c. 3 pieces, 1/205688069665150755269371149911668813121201583204197482886576128c. 4 pieces, 1/102844034832575377634685574955834406560601791602098741443288064c. 3 pieces, 1/411376139330301510538742299823337626242403166408394965773152256c. 4 pieces, 1/205688069665150755269371149911668813121201583204197482886576128c. 3 pieces, 1/822752278660603021077484599646675252484806332816789931546304512c. 4 pieces, 1/411376139330301510538742299823337626242403166408394965773152256c. 3 pieces, 1/1645504557321206042154969199293350504969612665633579863092609024c. 4 pieces, 1/822752278660603021077484599646675252484806332816789931546304512c. 3 pieces, 1/3291009114642412084309938398586701009939225331267159726185218048c. 4 pieces, 1/

## HOUSEHOLD GOODS FOR SALE

**Walker-Armstrong H. F. Co.**
EXCHANGES OLD FURNITURE FOR NEW.
Slightly used furniture greatly reduced: beds, $2.50; springs, $2; dining suites $19.50; kitchen cabinets $15; refrigerators, $7.50; gas ranges $12.50; davenettes $12.50; extension tables, $8.50; combination ranges, $20.50; dressers $15; overstuffed living room suites $98.50; velour bed-davenport suites $125; Axminster rugs, $20.50; dressers, stoves and ranges. Complete house furnishers. Cash or terms. In the low rent district. (c14)

SPECIAL PEREMPTORY AUCTION SALE
Wednesday Afternoon at 2 O'Clock
**Leonori Auction Rooms**
3501-7 LUCAS AV.
Furniture, Oriental Rugs, Draperies, Linens, Clothing, Personal Property, etc. (c21)

AUCTION
Every Monday and Thursday 10:30 A. M.
Furniture of All Kinds
SELKIRK, 1810 Chestnut
(c24)

### Furn. Houses & Flats For Sale

FURNISHED APARTMENT—5 rooms, all modern; completely equipped; must sell. 4448 Olive. (c)

FURNISHED FLAT—4 rooms, complete; reasonable. Colfax 1560M. 3713 Hereford. (c)

DELMAR 4985—6 rooms, completely furnished steam heat furnace, hardwood floors, well built; cheap for cash; reasonable terms.

FURNISHED DWELLING—6 rooms, 3 sunporches; rented page expenses. 2856 N. Spring. (c)

FURNISHED FLAT—3 rooms, complete; William and Mary bedroom; 9-piece Queen Anne dining room, gas combination range; etc.; cost $1232.50; sacrifice $350; can be had for $225 dollars. After 5 P. M. Monday, 2380A Dodier.

NORTH MARKET, 2011—14 rooms, 2 bathrooms, 2 baths, 2 garages; income $1,200. NEWTON, 3132—3 furnished rooms, $27.00; $500 down.

## HOUSEHOLD GOODS WANTED

ANDIRONS—Furniture, carpets, contents of flats, dwellings or small lots, need goods badly; best cash prices. Schober, Colfax 3251, Colfax 3252. Call anywhere. (c8)

BEDS — Furniture, rugs, office fixtures, wanted badly; all or part contents flats, dwellings, apartments; highest cash prices paid. Goldberg, Lindell 0646. (c8)

DESKS Wtd.—Guns, wheel chairs, tools. Cord Storage M. Co., 5740 Easton.

FURNITURE Wtd.—Cash or in exchange for moving. DEImar 3800. (c)

FURNITURE and office equipment of all kinds wanted; need goods badly; highest price paid. CEntral 1480. CEntral 2. (c36)

FURNITURE WANTED.
Starting new store; need goods badly; highest cash price paid. CEntral 2572. (c14)

FURNITURE Wtd — Highest cash price for all kinds of household goods, furniture, rugs, contents of flats, pianos, phonographs. Call JEfferson 1544. Leonori Auction Co., 3501 Lucas. (c14)

**Furniture Wanted Badly**
All kinds, best prices; contents homes, flats. SCHOBER, Colfax 3251. Call any where. (c62)

HOUSEHOLD GOODS Wtd.—Also kinds of small lots. F. J. Baker, 1544 Franklin. JEfferson 1544. JEfferson 1544. (c)

LIBRARY TABLE Wtd.—Golden oak finish. 3402 Chippewa. LaClede 1263.

REFRIGERATOR Wtd.—Secondhand, in good condition. Box P-39, Post-Dispatch.

TWIN BUGGY—Wheel chairs used. Storage Moving Co., CAbany 5870.

TYPEWRITER DESK Wtd.—Any chair; must be in A1 condition and reasonable. Box B-154, Post-Dispatch.

WASHER Wtd.—Easy or Maytag. LYdgate 0346. (c)

ANY quantity or grades of home furnishing or office equipment bought at highest cash prices; central 0500. (c60)

HIGHEST prices paid for old gold, broken jewelry, diamonds. Miller, 703 Market. (c80)

PAWN TICKET—Pearl diamond ring; pay cash. Box P-13, Post-Dis.

## BUILDING MATERIAL

**BUILDING MATERIAL**
2x4, 2x6, 2x8, 2x10, 2x12, random lengths; plumbing fixtures. 75,000 feet of 6-inch flooring. A. H. STEEL, 9015 Lucas; we deliver. (c)

## BOOKS AND PERIODICALS

BOOKS—Religious, children's, toys. 6554 Delmar, 3rd west.

BOOKS, books, good prices. Laughlin's 604 Huder Bldg., Garfield 2150. (c)

CATHOLIC ENCYCLOPEDIA—15 vols. $75. Alexander Hamilton Institute set with lessons, 24 vols., $27; outline of history, H. G. Wells 4 vols. $4. Book Mart, 1006 Franklin.

## JEWELRY, GOLD, SILVER

Old, unwatchable, diamonds, clothing, etc. Linden 3241. 3842A Bates.

DIAMOND RING—Almost two carats; blue-white; has few flaws; must sell; $175. Apply before 12 today. 4133 Morgan, second floor west.

ENGAGEMENT RING—¾ carat diamond mounted; platinum; ring, 14 diamonds; both platinum. After 12. Cheaper by Mail.

HIGHEST prices paid for old gold, broken jewelry, diamonds. Miller, 703 Market. (c80)

PAWN TICKET—Pearl diamond ring; pay cash. Box P-13, Post-Dis.

## MUSICAL

### Musical Instruction

ACCORDION taught; 20 guaranteed lessons; instruments and music. 2250 Cherokee. Christensen, JEfferson 318 N. 9th. (c)

ACCORDION taught in 20 lessons; guaranteed; $2.50 each. Phone 4131A Flad. GRand 1047B.

BEGINNERS' lessons on banjo, mandolin, guitar; special course; popular music. 3125 S. Jefferson av. (c99)

PIANO LESSONS—Tuning; lessons in tuning, $2. Schulze, Tyler 0143.

PIANO LESSONS—Also write 7244 South Broadway, St. Louis, Mo.

PLAY jazz, piano, banjo, sax, etc.; 20 guaranteed lessons with orchestra playing; small payments. Christen Schools, 218 N. 8th, 2nd N. Grand. (c)

TENOR BANJO TEACHER for music lessons. GRand 1143.

TENOR BANJO—Taught in an exclusive banjo school. Quickly, thoroughly. Call or write St. Louis Tenor Banjo Institute, 310 Saum Studio Bldg. Grand and Frank. LaClede 0788.

TEACHERS Wtd.—Xylophonist, saxophonist. Apply 2601A S. Jefferson Sunday.

VOICE CULTURE—Marchesi method; reasonable. Mrs. Hall. DElmar 0907W. (c)

### BUILDING MATERIAL

**BUILDING MATERIAL**
Angoumois the opening of her
MARGARET HARRIS
PIANIST-ACCOMPANIST
4721 McPherson.
PIANO COACHING. SIGHT SINGING. Half hour lessons. DElmar 5566W. (c)

YOU CAN learn to play xylophone, fast; becoming the country's most popular instrument. Easy to play and requires little musical knowledge. A demonstration will convince you. Call Jefferson 8137, and arrange for appointment with SCHULER-ALWARD, national xylophone experts, and drummer's coach.

We teach Tiny Arrevia Oxman, Baby Audrey Gleeson, Baby Kenneth McKennon and scores of others.

Private instruction on all instruments. SPOELDER STUDIOS, Paul Spoelder, president.
Mid City Bldg. Grand and Olive.

YOU CAN LEARN TO PLAY
Xylophone, fast becoming the country's most popular instrument. Easy to play and requires little musical knowledge. A demonstration will convince you. Call Jefferson 8137, and arrange for appointment with Schuyler Alward nationally known xylophone soloist and drummer's coach.
We teach Tiny Arrevia Oxman, Baby Audrey, Gleeson, Baby Kenneth, McKennon and scores of others.
Private instruction on all instruments.
SPOELDER STUDIOS, Paul Spoelder, president. Mid City Bldg. Grand and Olive.

CAN furnish new or used instruments of any kind, outside towns write for catalogue and quotations; prices are cheapest. J. Pilact & Bro., 609 Pine.

BUESCHER C. Melody saxophone, silver-plated; with case. $50.00
Conn trombone, gold-plated, with case. 30.00
Buescher B-flat alto saxophone, silver, gold bell, with case. 75.00
THIERES M. 3610 Olive. 4101 Olive st.

### Pianos and Organs For Sale

AMPICO, reproducing baby grand, cost $2,750; rolls, bench, scarf; $750; leaving city; terms if necessary. 5836 Cabanne.

AMPICO REPRODUCING ROLLS
Several thousand Ampico reproducing rolls at 50 per cent off list price; an opportunity to stock up on this brand of merchandise. All rolls subject to your examination. Send for catalog.
CONROYS, 1100 Olive. (c8)

AMPICO SPECIAL
Slightly used Marshall and Wendell reproducing grand piano, cannot be told from new as we have discontinued the Ampico line will sell at a ridiculously low offer. See M. Bolse, with reference to this instrument.
CONROYS, 1100 Olive. (c8)

AMPICO BARGAIN
New Marshall and Wendell Ampico reproducing grand piano, has never left our warerooms, will be sold to the highest bidder over cost. Can be seen any time during the day. Address this office, mentioning terms, if desired, to responsible parties.
CONROYS, 1100 Olive. (c8)

BABY GRAND—Only $1150; $300; terms; reliable party; leaving city. Box C-328, Post-Dispatch.

BALDWIN Piano, cheap. Call Sunday before 1 o'clock. 629 Walsh st.

CHICKERING—Piano, grand; suitable for picture theater; cheap for cash; condition reasonable. Linden 929.

DECKER GRAND—One of the three world's best pianos; dull finish; fine condition; surprisingly agreeable action; singing tone; fraction of cost; now $349.50 per month. AEOLIAN CO., 1004 Olive st.

DO-ART reproducing grand, cost $2200; rolls, bench, $800; want $1000 cash; bargain; responsible party. Box B-250, Post-Dispatch.

ELECTRIC PIANO—$100; nickel slot; like new. 5744 S. Compton. (c99)

ELECTRIC PIANO—Wurlitzer nickel slot, Egyptian front. 708 Lemay Ferry rd. (c)

ELECTRIC PIANO—Nickel slot, 1 Wurlitzer & Seeburg like new; cheap. 3844 Juniata.

ELECTRIC PIANO rented on percentage, bought and sold. Electric Piano Co. GRand 1243, or evenings, Parkview 5000.

**Grand Piano**
Miniature size, mahogany finish, has been used a short time and new for $625; will sell for balance remaining unpaid.
$345
TERMS $12 MONTHLY.
WURLITZER,
1006 Olive St.

KNABE, $695
Grand; used; out in good condition; also several grands in good condition; use in rental; reduced price.
THE BALDWIN PIANO CO.,
1018 OLIVE

MARSHALL & WENDELL PLAYER-PIANO
Mahogany case; 88-note; new and fully guaranteed. Music bench to match and 50 selections of music. Only $550. Terms can be arranged as low as $2 a week.
P. A. STARCK PIANO CO.
1018 OLIVE ST.

STARCK REPRODUCING GRAND
Used as demonstrator on our floor for one year. The regular retail price is $2,250; our price, $1,295. Because it has had, we offer an unusual bargain at $1,000; fully guaranteed for 20 years; less than 2 cents per note; reproducing recordings of your own selection. Terms if necessary, $25 a month, as low as per cent interest.
P. A. STARCK PIANO CO.
1018 OLIVE ST.

STECK GRAND—Duo-Art; reproducing rolls of the most notable pianists can be beautifully interpreted; excellent piano for hand playing; absolutely high grade; dull finish; make exchange offer. Also used Duo-Art Grand; great reduction; now $883; small payments. AEOLIAN CO., 1004 Olive st.

STEINWAY PIANO—$950, for $225. 4506 Washington, apartment F. (c)

STEINWAY BABY GRAND—New style; dull finish; tone quality and responsive action commends it to musicians; perfect condition, exchanged; reduced $400 for quick sale; terms if necessary. AEOLIAN CO., 1004 Olive st.

STEINWAY GRAND
Used $695; worth far more. Period case design and in splendid condition. A perfect grand piano for music studio or large home; will be sold at $495 for cash, but will arrange terms as low as $15 a month, 6 per cent interest added.
P. A. STARCK PIANO CO.
1018 OLIVE ST.

PIANO—For sale or rent, almost new mahogany Ellington piano. Box S-296, P-D.

PIANO — Teacher's, upright. 1821 N. 19th. Tyler 5972. (c)

PIANO—Upright, mahogany; cheap for cash. Call Sunday, 3010 Minnesota. (c)

PIANO—And mattress. 7178 Manchester.

PIANO—Cheap. 3507 Shenandoah. GRand 3483R. (c)

PIANO—Upright, good condition; $20. 6010 Cabanne.

PIANO—Apartment grand; mahogany; new; cash or terms. CAbany 6048J. (c)

PIANO—Upright; bargain. 2803 Dayton.

PIANO—Good condition.
2018 N. 21st.

PIANO—Baby grand, like new; must be sold at once. 4053 Chippewa. (c)

PIANO—Hoffman player, rolls and bench; first-class condition; bargain if sold at once. 5936A Easton av.

PIANO—Upright, oak case, in good condition; $35; also Victrola, cheap. 3942A 11th st.

PIANO—Upright, mechanically perfect; $35. Call Riverside 3420 or 6265 Gravois. (c)

PIANO—Steinhaber, upright, mahogany; good condition; $50. Call Monday, 4201 Nebraska.

PIANO—Mahogany; perfect condition; $50. Tarvin and sell other pianos; must clean, leaving city. 2132 Benton. TYler 0428.

PLAYER-PIANO—$80; metal tubes; like new. 3844 S. Compton. (c)

PLAYER-PIANO—For sale; reasonable. 1826 Folsom. (c)

PLAYER-PIANO—$1,000. Gable & Son, 5577 Page. (c)

PLAYER PIANO—With rolls; make offer. 844 Audubon Drive.

PLAYER-PIANO—Good condition; cheap. 1900 N. Jefferson.

PLAYER-PIANO—Like new. FOrest 4898W. 5173A Delmar. (c)

PLAYER-PIANO—Bench and rolls; make offer. 5338 Westminster. (c99)

PLAYER PIANO—Ellington, 88-note; good as new, music rolls and bench; reasonable. Apply 4209 Lafayette.

PLAYER-PIANO — 88-note, mahogany case, bench and rolls; cost new $700. Will sell for $110; will take $10 a month from reliable party; will give references. Piano now in storage at Lehman Piano Co., 1101 Olive st. Ask to see Wheelock's Player No. 59,952.

### Pianos and Organs For Sale

**Used Player Pianos**
ONLY $5.00 DOWN
$100 $165 $200
AND UPWARDS
—for player-pianos that sell new as high as $850. All have been put in wonderful condition. Including bench and rolls.
SPECIAL LOW TERMS.
Home Phonograph Co., Inc.
1825-27 S. BROADWAY
OPEN EVENINGS
ESTABLISHED 1907

UPRIGHT PIANO—$25, quick sale; console radio, reasonable. 3851 McRee.

24 HIGH GRADE UPRIGHT AND PLAYER PIANOS—Most of the players priced at less than straight pianos. 15 new rolls and combination player bench free; nearly all in fine condition, ready for immediate delivery. Knabe, Webber, Steck, Vose, Apollo, Ganler Fischer, Everett, Schiller, Marshall & Wendell, Sterling and many others for quick action at $99.50 and up, $2.50 per week and up. AEOLIAN CO., 1004 Olive st.

We have a number of demonstrator alto and C melody saxophones, also trumpets, clarinets, trombones, banjos and drums, offered during May at substantial discounts ranging up to 40 per cent; easy terms and will trade in your present instrument. AEOLIAN CO., 1004 Olive st.

**Rent an Upright Piano for $1.00 a Month**
WURLITZER, 1006 Olive

WILL LINDHORST (music) still selling pianos, radios; bargains. Baldwin Piano (c99)

$1.00 MONTHLY rents good Kimball. Wtd, pay half drayage and return. Parsell, Canary 5420 Sunday. (c)

**Reproducing Grand Piano**
Beautiful mahogany case in Adam period; used only one hour as demonstrator; A $1200 VALUE, SPECIALLY PRICED, $595.
Terms of $15 a month will be arranged.
LEHMAN PIANO CO., 1201 OLIVE.

USED—
**Reproducing Piano Bargains**
$2400 reproducing grand, almost new $1295
$1400 reproducing upright, used but in good condition 575
$850 reproducing upright, looks like new 495
All standard makes, names not mentioned out of courtesy to makers. Terms if desired as part payment.
THE BALDWIN PIANO CO.,
1111 OLIVE ST.

**Reproducing Grands**
$675 to $995
—for reproducing Grand Pianos that sell new as high as $1800. All have been used the appearance of new for $825, will sell for balance still owing.
SPECIAL TERMS AS LOW AS $15 MONTHLY
YOUR OLD PIANO OR VICTROLA TAKEN AS PART PAYMENT.
Terms as LOW as $15 Monthly
WURLITZER,
1006 Olive St.

### Used Instruments
GENUINE BARGAINS
$25, $60, $85, $140, $175 upward for Pianos, Uprights, Grands, Player-Reproducing Pianos, etc. Trade-ins, returns from rentals, floor samples, concert and recital used demonstrators, etc. Phone, call or write for Easy Payments from $1 weekly or $4 monthly up.
**KIESELHORST**
Established 1879. 40 Years of Service.
1004 Olive Street. CEntral 6200.
PIANOS—PHONOGRAPHS—RADIOS

DON'T FAIL TO ATTEND
**Vandervoort's May Sale**
Of Used and Reconditioned Pianos Now in Progress
Grands, Uprights, Reproducers and Players
All Greatly Reduced for Quick Selling
Fully Guaranteed
CONVENIENT TERMS
Scruggs-Vandervoort-Barney
Piano Salon—Sixth Floor.

### Talking Machines For Sale

BRUNSWICK—Console, excellent condition. Parkview 2848W. Leland.

BRUNSWICK—Large size; records; $15; must sell. 1633 S. Broadway. (c99)

COLUMBIA VICTOR RADIOLA, set; $175, perfect; must sell; $38. 4447 Page.

GRAFONOLA—Columbia; large, cabinet; $15. 5258 Davison; COlfax 9177R.

GRAPHOPHONES Wtd.—Wheel chairs, cots. Cord Storage M. Co., CAbany 5870.

PHONOGRAPHS—All make, $8 up. 1633 S. Broadway. (c99)

PHONOGRAPH—Upright model; fine for club house; good condition. $19.75. LUDWIG MUSIC HOUSE, 821 Washington.

Your choice of 10 new phonographs, all originally priced from $150 to $250. Three phonographs to be sold at once for only $25 cash.
P. A. STARCK PIANO CO.
1018 OLIVE ST.

PORTABLE PHONOGRAPH—Has big tone, Hinsman motor, carrier for extra records; just the thing for outing; special; offered with a ukulele for $15. LUDWIG MUSIC HOUSE, 821 Washington.

TALKING MACHINE—Portable; used; regular $25 value, for $10. Max Stern & Co., 12th and Olive. (c)

TALKING MACHINE—Victor; good condition; reasonable. GRand 5984R.

VICTROLA—Good condition. 2012A S. Jefferson.

VICTROLA WITVROLA—No. 11; like new; $85; 100 records. Hland 6514.

VICTROLA—Sonata console, same as new; 100 records; bargain if sold soon. 5936A Easton.

VICTROLA—Orthophonic; Victor credenza, electric motor; like new; terms. LUDWIG MUSIC HOUSE, 821 Washington

VICTOR—Orthophonic; from 10 to 40 per cent off; all new machines, terms and trade for one week only. Orrsie-Adams-Ford Music Corp., 2213 Cherokee.

SPECIAL—Only $1 Down
USED BUT NOT MISUSED
TALKING MACHINES

| | |
|---|---|
| Victrola, (Oak). was $150, now | only $15 |
| Victrola, (Mah.). was $150, now | $45 |
| Brunswick, (Oak). was $125, now | $40 |
| Columbia, (Mah.). was $200, now | $75 |
| Brunswick, (Mah.). was $250, now | $75 |
| Columbia—Console. was $100, now | $25 |

TERMS AS LOW AS $1.00 WEEKLY
**Home Phonograph Co., Inc.**
1825-27 S. Broadway
OPEN EVENINGS

**PLAYER-PIANOS**
$105, $135, $195
And upward for first-class used Player-Pianos that sell new as high as $850. All have been put in wonderful condition. These fine player-pianos will give many years of satisfactory service.
TERMS, $10 MONTHLY.
WURLITZER,
1006 Olive St.

## FOR SALE—WANTED BICYCLES—MOTOR CYCLES

### Wanted

MOTOR CYCLE Wtd.—Indian Scout. JEfferson 4372. (c)

### For Sale

BICYCLE—Courier; perfect shape; good tires; only $8. 3606 Natural Bridge. (c)

BICYCLE—Racer; new $12. Call between 1 and 5 p. m. F. Moore, 3404A Osage.

BICYCLE—Girl's; good condition. 2029A De Soto av.

BICYCLE—3959A Shenandoah. GRand 8218R. (c)

BICYCLE—Stash boy's with brake $8. 4978 Reber pl. LaClede 7077.

BICYCLES—New racers, sells for $32; special now for $26.50. 2804 N. 14th.

BICYCLE—Racer; good condition; reasonable. Call Cabany 6707M. (c)

BICYCLES—All sizes, racers and coasters, first-class condition. $7 up. 2804 N. 15th. (c)

BICYCLES—Expert repairing to all makes, all children's vehicles repaired and painted; quick service. "Guaranty." 108 N. 12th st.

BICYCLES—Used, $8 up; all parts at cost; Pierce and Stutz sold on easy terms; largest stock to select from. "Guaranty." 108 N. 12th st.

MOTOR CYCLE—Indian; $50. 3945 Lexington.

MOTORCYCLE—Good '27 Scout at a bargain. 1351 Bellevue, Highland 7866.

MOTOR CYCLE—Harley-Davidson, 1925, 74; cheap for cash. 4941 Paim.

MOTOR CYCLE—Harley Davis, with side car; like new; $200. 9127 East Melton, Overland.

MOTOR CYCLE—Henderson, side car; extras; best condition; good bargain. 803 Clarkson pl.

MOTOR CYCLES—Super X and Henderson; accessories, service. All makes used motor cycles, cheap. John F. Ballan & Co., 100 12th.

MOTOR CYCLE—1925 H. D., with 26 fender and 27 coil, $145; others, $75 up; terms. 5743 S. Kingshighway, like new; cheap while they last; supplies, repairing, battery service, open Sunday morning. Grand and Pine Motor and Cycle Co., 3540 Pine. Lindell 6081.

MOTOR CYCLE—Sun all makes, just arrived in trade from St. Louis Police Department, 26 Indian Big Chiefs, all in good condition; balloon tires, like new; some of these before they are all gone. We are closing them out at real bargains, as added down payment will suit your ride. Open evenings until 8. Sunday, 9 to 12 a. m. Hirck Motor and Supply Co., 2900 Olive. FOrest 4500.

$48 DOWN buys the new Harley-Davidson single; the 100-miles-per-gallon motor cycle; this is exceptional; must move stock to and from that far-off job; easy to ride and park; come in and see our special-colored machines; the most beautiful motor cycles ever produced; used machines, all makes, as follows:
1926 Indian, sixteen 4000 miles.
like new; one owner $475; our price
Indian Chief; tires, enamel and motor in excellent condition
1927 Harley-Davidsons
1926 Henderson, driven 4000 miles.
like new; one owner $475; our price
Indian Chief; tires, enamel and motor
1927 Harley-Davidsons
1923 Harley-Davidsons
1924 Harley-Davidsons
1925 Harley-Davidsons
1927 Harley-Davidsons
Easy payments. Open evenings and Sunday mornings.
OLIVE CYCLE & MOTOR CO.,
1043 Grand bl.
Harley-Davidson Distributors.

## BOATS AND LAUNCHES

ALL KINDS of outboard motor boats (aluminum), houseboats and marine hardware. Open Sundays. Barbour Metal Boat Works, Valley Park, Mo. (c99)

BOAT—Cheap. 3002 Carrie. (c)

CABIN CRUISER—35-foot, A1 shape; must sell; cheap. 3924 Washington. Lindell 4144.

CANOE—16 feet long; attractive color; good condition; reasonable. Victor 0447.

CANOE—17 foot, Old Town and Accessories, $75 cash. Call Evans, care of Drexler phone Riverside 5147W.

MARINE AND BOAT SUPPLIES—Webb Marine Co., 800 N. Broadway. Frank 2119. (c99)

MOTOR—7 horsepower, single cylinder, 2-cycle Gresent. 4388 Lucky st.

MOTORS—Outboard motors, $145. Webb Hardware Co., 806 N. Broadway. (c99)

MOTOR—Johnson twin, late model; factory guarantee; $80, with accessories. CAbany 3264J.

OVER 25 miles per hour with the new Johnson big twin; trade your old motor in on one of these fast, thrilling motors; ride in the Indian Lake Baby Stepper with or without pedals. Open evenings and Sunday mornings. Olive Cycle & Motor Co., 1043 Grand bl.

REVERSE GEAR—Heavy duty, 5-inch gear, self-adjusting, 5-inch bell and stand. 4272 Hartford. LaClede 2970. (c)

SECTIONAL JOHN BOAT—Rides on running board of any machine. 1110 N. Taylor. (c)

## HORSES AND VEHICLES For Sale

DUMP WAGON—Patent. 1906 N. Whittier st.

DUMP WAGON—Patented; or will trade for mule. J. Clearny, 4700 N. Goodfellow.

GELDING—Fine, sound, 16-hand, 6-year-old gelding, $70; fine young mares, fillies; some will be fine for riding; cheap, $50. Farm, Box Fox, Vigus.

GRADING TEAMS—J. H. Hayes, 7019 Hancock, Hland 7296. (c)

HARNESS—Buggy harness, mares, mules, wagon; guaranteed. 1021 Morgan.

HARNESS—Double, brass mounted; nearly new; cheap. 906 S. Jefferson.

HARNESS—Team, buggy, spring blown, cultivators, mowers; sacrifice, 4824 Evans.

HARNESS—Secondhand, double and single, collars, all sizes. Call at 2707 Chouteau. (c99)

HORSES—And mules; also Shetland pony. 5238 Shaw. (c99)

HORSE—Black; 5 years old; 1400 lbs.; sound; city broke. 3432 Cass.

HORSE—Good sound; cheap. 1420 S. 18th st.

HORSES—Wagon, harness and ice route. 6102 Margaretta. (c)

HORSES—
Bay mare, 1400 lbs.
Bay mare, 1400 lbs.
Bay mare, 1400 lbs.

## MISCELLANEOUS FOR SALE

BAKERS OVENS—2, Hubbard, size 18, good condition; cheap. 3009A N. New-ton.

BARBECUE MACHINE—Rotisserie, Blue Steel, 4001 N. Union. Colfax 0808.

BATTERY CHARGER—Consolential, 6 amperes, 12 months' guarantee. 1st floor, 2 Hilland 0357 Monday.

BAZITICE—Potocami 2x600; built-in sure Chimney. 3971A Utah Pl. (c)

BEADED BAG—$3; three-piece silver-plated set, $4; in good shape. Forest 4478.

BEAMS—Channels, angles all sizes, reinforced rods, steel storage tanks, boiler tubes, radiators, steel sheets, ashpits, plumbing supplies, soil pipe and fittings, fencing in iron and steel. St. Louis Iron and Supply Co., 1636 and Clark. GA. 2220.

BILLIARD TABLES—Two; cheap. 3959 S. Broadway.

BUILDERS and surveyors instruments, new and used; at factory prices. Wm. Gaertner, 615 N. Broadway, 5th floor. (c90)

CABINET type dough, rack for, brass rule new. 2119 N. Compton.

CAKE MIXER—A. motor; near 2823 Lafayette. Lindell 1052J.

CEMENT MIXERS TOOLS—6520 Maple Ave. Victor 1266. (c)

COFFEE URNS—Electric. Hell Chestnut. (c)

COFFEE MILLS—Meat choppers; all makes, rebuilt; hand and electric; also 6-h. p. Steiner. 4100 N. 21st st. (c90)

CONCRETE MIXER—12 and 16 foot step ladders. 4709A St. Louis av. (c)

CAN—Enamel, white, ceiling; 4 gal. and 1 gal. white low prices. Bennlinger, 2570 Easton. (c)

CAN—Enamel, white, ceiling; 4 gal. and 1 gal. white low prices. Bennlinger, 2570 Easton. (c)

FLOWER URNS—Two concrete; reasonable. Colfax 0091W. 4197 Michigan.

FOLDING CHAIRS—200; like new; very cheap. 100 N. 12th st.

FURNACE—$457.2 good condition; 4371 Lucien av.

FURNACES—New and used, 70 to choose from; all makes and sizes; hot water, steam and gas; will install large one for small one. Schmidt Bros. Foundry, 3371 Laclede. Telephone Jefferson 2900.

GARAGE—Portable steel $145. Exchange for Steel & Mfg. Co., 3850 Easton. (c99)

GLASS STAND—Portable inclosed plate-glass stand, 20x12, suitable for barbecue or outside business; now in use at Union Station; $150; cost $2500. Grand 1930, or 4821 Parkview pl.

HAND HOIST—For coal truck. 4051 Easton. (c)

HIGH DIVERS' OUTFIT—Complete, including ladder, net and all rigging. 2783 (c)

HOUSE NUMBERS—The new opal glass; light shines through like electric; read day and night; beautiful, attractive. Auto Sign Display Co., 3437 and Arsenal. Lafayette 4000.

ICE CREAM MACHINE—And horse, bargain. 811 N. 17th.

INVALID CHAIRS—Invalids bods; for sale or rent. Wheel chairs, crutches, trusses, supporters. H. E. Lehde, 8 S. Broadway. (c99)

INVALID WHEEL CHAIRS AND BEDS—For sale or rent; sickroom equipment of every description. 4219 Olive st. Phone Lindell 4446. (c)

LAWN MOWER—Ball-bearing, medium size, newly sharpened. 5341 Wells.

LEVELING INSTRUMENT—1 Wessler-same as new. Phone 8074 Gerrick, same as new. Phone Wabash 1310.

LIGHTING FIXTURES—18 Compo plaster indirect, very attractive; cost $18 each; cheap. 2nd floor, 2 rear, 1926 Chestnut. (c)

LOCKERS—Steel, clothes, like new, cheap. 100 S. 12th st.

NEW gas motor heaters installed. $12. 1046 Whittier. Lindell 4150.

PAINTS—Direct from factory, 89c gallon; white lead, 8c pound. 4501 Easton.

PAINT—Outside, white and gray, in sealed cans, $1.25 gallon. 3959 S. Broadway.

PAINTS—All colors, $1.50 gallon; varnishes; open evenings. 1312 Olive.

PAINTS—We have made paint since 1866. If you want quality and price see us. Mechanics' Paint Co., St. Louis, Mo. (c87)

PAINTS—We have made paint since 1866. If you want quality and price see us. Mechanics' Paint Co., Mo. (c87)

PHOTOGRAPHIC EQUIPMENT—Cameras and dark room outfits complete; cheap for quick sale. Photo Motor Sales, 2nd and Pine. GArfield 3500. (c)

PIPES, I-beams and building materials. 3442 De Kalb st.

PORTABLE TRUNK—Like new; $20. 3813 O'Neal.

Guarantee Pipe Saving & Delivery. Couplings. Also Building Iron. New Threads. HUmboldt 1132. D. WOLFF & SONS. 2219 S. Fourth. (c92)

SECONDHAND PIPE.

Radiators, building iron, angle beams, reinforcements, poles, belting, fittings of all kinds; tanks, motors and machinery. CENTRAL PIPE AND SUPPLY, 1018 Chestnut. (c92)

## SECOND-HAND PIPE

For all purposes guaranteed first-class condition; also fitting, valves, etc. We save you money.
ST. LOUIS IRON AND SUPPLY CO.
1916 Soulard. GArfield 4200.

POOL TABLE—Brunswick, 4x8, complete; perfect condition; $85. 5204 Grace.

POPCORN MACHINE—Butterkist; like new; $100. 100 N. 12th st.

PRINTING PRESS—Multi-graph, multicolor for sale cheap. Trurich-Duncker. 12th and Locust.

RADIATORS—1000 feet hot-water, and furnace, in good condition; cheap. National Lumber Co., 2820 Lucas. (c)

RINGLES 4 IN 1 $3.50 SQUARE—Slate coated, green seconds roofing, heavy slate coated red, green, blue-black, guaranteed, $1.80 roll bare; roofing, heavy, smooth, $1.25 roll bare; roof patching putty, 85c gallon. Schulte Hdw., 2838 Union. Forest 2360. (c89)

SINKS—3 porcelain, 2 52-inch; left-hand corner, right-hand drain, 42-inch, right-hand corner, left-hand drain board. Sunday a.m., 7322 Elm, Maplewood. Hilland 5866.

SMOKE STACK — Second-hand, in good condition. 1014 N. 12th. (c)

STEPLADDERS—12 and 16 feet; concrete mixer. 4709A St. Louis av. (c)

STUDIO AND ENLARGING CAMERA—Century No. 8; also high power photo lamp. 3024A Victor.

TANKS—Large, cypress and white oak. East 1021W. The Horek Cooperage Co., 1209 Coles av., East St. Louis, Ill. (c89)

TANKS—Large, white oak walls; cypress bottoms. Small Mfr. Co., 1204 Perruque. (c)

TIME CLOCK—150 men, $65. M. Cohen, 19th and Converse. (c)

TENT—14x16, good condition; reasonable. 2015 Koerner.

TRUNK—Wardrobe, raised top; good condition; $10. Forest 3262. (c)

TRUNKS—New and used; also rented. Main 4308 Delmar. (c85)

TRUNK—Large size, must sell; cheap. 2239A Hebert.

TRUNK—Wardrobe; excellent cost $65; bargain, $20 today. Forest 7447R.

TRUNKS—Wardrobe and dress, cheap. Metropolitan Storage Co., 3950 Olive. (c57x)

USED TIRES—3-31—5-28, and garage tools cheap. 3406 William pl.

WAGON TOY—Platform springs; suitable for ice wagon; good as new; cheap. 2432 Cass.

WARDROBE TRUNK—Good condition. Phone Grand 5842 Afternoon.

WATER HEATERS—All makes and styles, sold and installed; several good used heaters very low price. Call for information. E. F. Burns Plumbing and Heating Co., 5008 Delmar blvd.

WINDOW SHADES measured, installed; materials, prices; service the best. Standard Shade Co., 2331 Olive. CEntral 2873.

WET CELLARS MADE DRY
new asphaltic waterproofing
PROOF-O-NIZ
No heating. Apply it yourself.
SCHULTE HARDWARE & PAINT.
Forest 2360. 2838 Union.
Write for literature. (c90)

## FOR ANIMALS, POULTRY AND BIRDS, SEE PART 10, PAGE 6.

### They Concentrate

During 1926 the Post-Dispatch printed 40,427 Female Help "Wants" — 9548 more than the THREE other St. Louis newspapers combined.

Main One, One — One, One

## CLOTHING

### Wanted

APPAREL Wtd.—Men's suits, overcoats, pants, shoes; dresses; pay $6 to $40; phone night number, JOrest 6046. Auto calls 10 minutes. Appleman. 1334A Belt.

CLOTHING Wtd.—For Southern ship-ment. Mr. H. Bank. 1400 Franklin. CEntral 4476.

CLOTHING—30,000 suits, overcoats, fur shipments; pay $5 to $15. DElmar 0867. Gelber, 1105 Franklin av. Central 4361. (c88)

### For Sale

BEAUTIFUL clothes for women and men from wealthy society people. Quality, low prices and courtesy prevail. We cordially invite your inspection. Sales Thurs. and Sat. Mon. 9 a. m. to 9 p. m. Society Wardrobe Exchange 3100 S. Grand.

COAT and dresses, size 18. Parkview 1695M.

DINNER DRESS—Lovely white beaded georgette. Cabany 3582.

DRESSES—Several, size 18; good condition; cheap. Cabany 3722J. (c)

DRESSES—Few summer silks and crepes, size 36 to 44, practically new. $3 to $5. 1138 11th st.

JUMMAGE SALE—Children's clothing. Monday, Tuesday. 4101 S. Broadway.

SUITS—Young man's; size 36; cheap. Bostn Store, Cabany 1799W.

## EXCHANGE

AUTO Wtd.—Will trade player-piano, like new, for closed car. Colfax 6113J.

EXCHANGE—Real estate listing for paint; Sherwin-Williams Storage Co. 4214 Easton.

EXCHANGE—Dentistry for paper hanging. Apply Dr. Wade, 4820 Union. (c)

EXCHANGE—14 acres subdivision property for block of shoes, any place in central states; valuation $10,000. Box C4, Post-Dispatch.

GAS RANGE—Prefer Charter Oak; to exchange for combination range. Hilland 1810W.

STANLEY STEAMER—For sale or trade for general property or real estate, the finest closed Stanley Steamer ever built; used very little. Inquire 6951 or see J. E. Taylor, 4460 Finney av., Sunday or Monday. (c)

WANTED TO EXCHANGE — Confection-ery equipment, want 1-ton Ford truck. C. J. HILL, Agent, 114 S. 7th.

WALL PAPERING wanted; jeweler store will exchange workmanship or diamonds for wall papering. Box A-343, Post-Dis.

WANT good auto for my choice flats; well financed; no money necessary. Box F-315, Post-Dispatch.

WILL accept good radio as down payment on used car. Riverside 4658.

WILL trade or sell 1923 Dorris for late model small car. 2211 Broadway.

## STORE AND OFFICE FIXTURES

### Wanted

CASH REGISTER Wtd.—Cash for bar-gain. 4154 Leo.

DESK Wtd.—Sanitary, roller-top, 48 or 50 inches. Riverside 4459.

FIXTURES—Wtd. 20 Macey units, with 5 tops and 9 bottoms; advise condition and best cash price. Box T-51, Post-Dispatch.

### For Sale

ARE you in the market for food scales, cases? New Franklin Fixture Co., 907 Market st.

ARE you looking for bargains in butcher fixtures, display, upright? We have them. New Franklin Fixture Co., 907 Market st.

A BARGAIN in store or office equipment always can be had at Bensinger's, 100 S. 12th or 1007 Market.

A FIXTURE of any kind for any business, at prices exceptionally low. Bensinger, 100 S. 12th or 1007 Market.

BARBER CHAIRS—2; white enamel, and one white and black. 2850 Bell.

BARBER SHOP FIXTURES—Chairs, back bar and heater with drum, complete, $65. 1128 S. 13th st.

BEAUTY PARLOR FIXTURES—New; with full line of Marinello preparations, cheap for quick sale. Photo Motor Sales, 2nd and Pine. GArfield 3500. (c)

PIPES, I-beams and building materials. 3442 De Kalb st.

BOOK CASE—Wall display and counter cases of all kinds; big bargains. Rickenbaugh Store and Office Fixture Co., 715 N. 7th.

BUTCHER BLOCK—8x7, vitrolized front; bargain, $275. 711 N. 7th.

BUTCHER OUTFITS—Latest styles; cool-ers, meat blocks, scales, grinders, meat block cash registers, all like new; terms. 1007 Market st.

BUTCHER SUPPLIES — Butcher boxes, freezers counters, blocks, scales, registers, Walker bins, grocery display counters, St. Louis Desk and Fixture, 711 7th.

BUTCHER and grocery ice boxes. We have some real bargains in freezer display cases, counters, cash registers, new, combination electric mills, Stern Fixture Co., 711 N. 7th. Cash or terms. (c99)

BUTCHER BOX—Under store; office fixtures. Call Monday, 3140 Park, Victor 2700.

CASH REGISTER—National; Royal; most any Steiner meat grinder; cheap. Cabany 1799W. (c)

CASH REGISTERS—3 National; good condition; will sell separate; leaving city. 75 N. 7th st.

CONFECTIONERY FIXTURES — New; reasonable. 3126 Tucker.

COUNTERS—One 5-ft. and 10-ft. counters, 2 wall cases. 1 Riverside 6961M.

CUMMINGS SAFE AND FIXTURE CO.—Used safes, expert moving, packing and shipping. 1008 N. 10th. (c99x)

CASH REGISTERS — And adding machines, new or rebuilt; repairing all makes; work guaranteed. Main 1174. 705 N. 12th. (c)

COFFEE URN—Wrought iron battery, candy heat coil. 1007 Market.

COFFEE MILLS—Meat choppers, all makes, rebuilt; hand and electric; bargains. Steiner, 906 N. Broadway. (c90)

COOLERS—Good; 2 Stone, 36 in. C. 5740 Easton.

DESKS—Roll top and flat top, 215 S. 4th st.

DESKS—Oak or mahogany, flat or roll, all sizes, also office chairs, partitions and counters; large stock; prices reasonable. Jaeger Co., 227 N. 7th. (c99)

DESKS—Any late style or size; also tables, chairs, files, checkwriters, typewriters and safes; all unusually low prices. Bensinger, 100 S. 12th st.

ELECTRIC FANS—Large and small sizes, as a bargain. 5001 Bonhomme.

EQUIPMENT—Complete for beauty shop; cost new $1,000; sacrifice $312.

FIXTURES—Drug store and soda fountain, complete; sacrifice. 807A S. Broadway.

FIXTURES—Complete dry goods cases, counters, worth $7500. 3200 Chippewa.

FIXTURES—1 5-foot sliding top icebox, 1 4-foot floor showcase. 1 large size hand scale. 4370 Delmar. (c)

FIXTURES—All kinds, many bargains. Globe Store and Office Fixture Co., 706 Franklin. GArfield 2760. (c87)

FIXTURES — 2 8-ft. sell $25 each. 1005 Olive.

FLOOR CASES—6-foot counter, dry goods fixtures, display fixtures. Call Sunday. 3942 Cass.

FOR SALE—10-foot and 14-foot Amer-ican Carbonic refrigeration machines, motors, valves, coils, counter fixtures in good condition. Apply Building Superintendent, Missouri Pacific Bldg., 6th and Locust.

FREEZER—Cucumber, 14-ft., back door, 3 doors, $300; also 10-ft. freezer, $150. 1007 St. Louis Desk and Fixture, 711 7th.

HOTEL RANGES—Our specialty; new and used; gas or coal; all standard makes and sizes; real bargains on any style. Bensinger Market st.

ICEBOX—For store, 2 doors, coils for ice water cooling. 3545 Arsenal.

LUNCH COUNTER—Steam table, refrigerator in operation. 3606 Olive. (c)

METAL SHELVING—Garfield 4200. (c)

MIMEOGRAPH—Addine machine, address-graph, vacuum cleaner, office furniture. (c)

OFFICE FIXTURES—1 file cabinet, 1 office table, 1 roller top desk and chair. Apply Monday before noon, 6800 Easton.

OFFICE FIXTURES—Ironbed and single, flat top desk, chairs, Emerson time, typewriters, Shaw-Walker and Brown-Morrison files. 211 N. 7th. No. 8.

See bids under "Wanted."

SECOND-HAND FURNITURE FOR SALE—200 desks, $8 up; 500 swivel chairs, $2 up; 500 in lots, $1.50 each; files, $2; wood chairs, $1.50 up. Adding machines at unheard of prices. Rickenoslii Store, 715 N. 7th.

SODA FOUNTAIN—Complete, with 2 tables, 6 chairs, 1 counter, 1 refrigerator, 1 back bar, 1 cash register, 1 electric fan, 1 electric sign, 1 electric clock, 1 electric coffee urn, 1 electric milk shake machine, 1 electric soda water machine, 1 electric ice cream cabinet, 1 electric ice cream freezer, 1 electric ice cream scoop, 1 electric ice cream cutter, 1 electric ice cream mixer, 1 electric ice cream display case, 1 electric ice cream dipper, 1 electric ice cream sandwich machine, 1 electric ice cream wrapping machine

## AUTOMOBILES — Coupes—For Sale

FORD—Coupe, 1924; motor good running condition; only $50; several more 1924-'25 coupes to select from; terms. LOVE-JOHNSON MOTOR CO., Natural Bridge at Union. FOrest 2354. (c62)

FORD—Coupes; 10; 1925 and 1926; $210 to $345; all in first-class condition; lots of extras; new Duco paint; some with balloon tires. Remember our guarantee; terms; open Sunday and evenings. JOHNSON AUTO CO., 3667 Olive.

FORD—Coupe, 1925; balloon tires; 2-tone pyroxylin finish; first-class and guaranteed; $235; easy terms. LOVE-JOHNSON MOTOR CO., Natural Bridge at Union. FOrest 2354. (c62)

### FORD COUPE—1926

$260; $60 down today. Monarch, 3137 Locust.

### FORD COUPE, 1925

$50 down; payments $5 per week. MONARCH, 3137 Locust.

### FORD COUPE—1925

$150 today; come early. Monarch, 3137 Locust.

### 1925 FORD COUPE

Refinished; good tires; many extras; worth lots more than asked, $175. 3015 Locust. NEWELL'S, Jefferson 2800.

"BUY MORE WISELY"
Brand-New FORD COUPE
At a Big Discount. Terms.
UNIVERSAL, 3401 Locust. Always Open.

### 3—1926 FORD COUPES

All good, clean cars and priced low; also some earlier models from $50 up. Open all day Sunday.
HUDSON-FRAMPTON, 3300 Locust.

### FORDS FOR NOTHING

We have a few Ford coupes that we can sell you for just about the interest charges on other dealers' cars. Good Ford coupe, $75; '26 models, $250 up; terms, trade. YAHLEM, 1035 N. Grand.

### $30 GETS FORD COUPE

Late 1924 model and runs fine; the price is only $75; $30 down, $3 per week; 10 other Fords, 1924-25-26-27; models; any terms. YAHLEM, 1035 N. Grand.

### 1926 FORD COUPE

Be sure to see this one; looks like new; extra equipment of all kinds; we can't begin to tell you about it; come early; trade and terms.
WILSON MOTOR CAR CO. 2921-27 LOCUST BLVD.

"BUY MORE WISELY"
Brand-New Gardner 8 Coupe
Just in; see us; save $700; terms.
UNIVERSAL, 3401 Locust. Always open.

Velvet-Pledged Used Cars
H C S COUPE

A sensational value; 4-passenger, 6 wire wheels, tires, repainted; perfect motor, guaranteed by our famous pledge; long, liberal terms. Do business in the open air. Open till 9 p. m.
Hamilton and Easton.

### $25 Down—HUDSON COUPE

5 good tires; motor excellent; worth double price; only $25 down.
3013 Locust. NEWELL'S, Jefferson 2800.

### 1925 HUDSON COUPE

Two-passenger; richly upholstered; finished a two-tone duco; 5 balloon tires and other extras; excellent mechanical condition; priced very low; easy terms.
HUDSON-FRAMPTON, 3300 Locust.

Velvet-Pledged Used Cars
'25 HUP COUPE

Beautiful 4-passenger job, a riot for class and speed; 5 balloon tires, disc wheels; unusually low price; liberal terms.
Hamilton and Easton.

JEWETT—4-passenger coupe; 1924; original finish; $285. 4393 Easton. (c)

Velvet-Pledged Used Cars
JEWETT COUPE

4-passenger, in ink of condition; an excellent about-town car; economical to operate; pretty to look at; low price and wonderful terms.
WEBER'S SOUTH BRANCH, 5600 Gravois ave.

### LONCOLN JUDKIN

Coupe; 2-passenger; wire wheels; excellent mechanical condition; most unusual little coupe in St. Louis; see it; be convinced; terms, trade. 3318 Washington. (c)

### LINCOLN COUPE

Five-passenger, rebuilt, refinished; would pass for brand-new car; regular Lincoln new-car guarantee; an excellent value; cost $5000; a saving opportunity for high-grade car buyer; $500 terms or trade. Open Sunday. 3318 Washington. (c)

## 1926 LINCOLN COUPE

Most beautiful, latest convertible sport coupe in St. Louis. Run 2700 miles; 4-wheel brakes, 6 wire wheels, trunk rack, bumpers, 2 or 4-passenger coupe; first of the kind ever offered for sale in St. Louis; cost $5400. Come and see this Lincoln. Real bargain. Terms, trade.
MOTORIST, 1826 Locust.

MAXWELL—Coupe, 1923; real bargain; $245; terms, trade. 4393 Easton. (c)

### Maxwell Coupe Given Away

A beauty; newly painted; runs fine; 2-passenger business man's car; only $195; any terms or trade. YAHLEM, 1035 N. Grand.

### KUHS- HAVE

Moon coupe, in good condition; sound value; hurry; $95 down.
2837 N. Grand.

NASH—Coupe; late four-passenger; perfect condition; $165. 4065 Lotus.

"BUY MORE WISELY"
Advanced 4-Pass. Coupe.
99% Perfect. See it. Be sure. A wonderful buy.
UNIVERSAL, 3401 Locust. Always open.

OAKLAND—4-passenger coupe; very late type; 4-wheel brakes; $150 down; hurry, see it today.
MILTON MOTOR CO., 3214 Locust.

OAKLAND—Business coupe, 1926, original Duco; worth $850; for quick sale, sacrifice $625; also 1924, worth $485; extra good buy at only $375; see them very easy terms. Grainger, 3418 Locust.

1926 OAKLAND LANDAU COUPE
Almost new; not a blemish on it; $725
OLIVE MOTOR CO. 3108 LOCUST.

### KUHS- HAVE

1926 4-passenger Oakland coupe; 90 per cent condition; trade, terms.
2837 N. Grand.

1925 OAKLAND 4-PASENGER COUPE
Four-wheel brakes; Duco finish; mechanically like new; $475.
OLIVE MOTOR CO. 3108 LOCUST.

Velvet-Pledged Used Cars
'25 OAKLAND COUPE

See this at once; beautiful gray Duco job; perfect motor; 5 disc wheels, balloon tires, etc. You can't equal this value anywhere. Long terms.
WEBER'S, Hamilton and Easton.

South Side Buick's
Custom Finished Used Cars

Late model Oakland coupe, a real good looking car and mechanically perfect; ready to go; a bargain. G. M. A. C. terms. Open evenings.
5748 DELMAR. CAbanz 3315.

OLDS—Coupe, 1924; new paint and tires, motor overhauled; only $225. 2937 Olive.

OLDS—1925, 4-passenger coupe; perfect; $375; terms; open evenings. 3933 Olive. (c)

### PACKARD 8 COUPE

Five-passenger; an opportunity to procure a guaranteed Packard; refinished blue Duco; red wheels; looks like new; cost over $4000; will sacrifice for $1850; terms, trade; open Sunday and evenings. 3318 Washington. (c)

### PACKARD 6 COUPE

1926, 5-passenger; new duco; perfect mechanically; bargain; terms; open Sunday.
PIERCE-ARROW DISTRIBUTOR, Delmar 4700. Used Car Annex, 439 N. Euclid, at Westminster. (c)

## AUTOMOBILES — Coupes—For Sale

### PONTIAC COUPE, 1926

$175 down; all extras; nave light six; just the thing. MONARCH, 3137 Locust.

### THE CARTWRIGHT MOTOR CO.

1926 Pontiac coupe, good paint and rubber, first-class mechanical condition. Just like a new car. Priced right. Open evenings and Sundays. Terms or trade.
CARTWRIGHT EAST SIDE BRANCH, Studebaker Distributor. Locust at 33d.

### REO COUPE

1926, 3-passenger; A1 condition; bargain.
PIERCE-ARROW DISTRIBUTOR, Delmar 4700. Used Car Annex, 439 N. Euclid, near Washington. (c)

RICKENBACKER — 4-passenger coupe, late 1925 4-wheel brakes, balloon tires, looks and runs like new; $465. Royal Motor Sales, 3118 Locust.

STAR—1926 Coupe; $335; terms, trade. 1819 Sidney.

STUDEBAKER—Late model, 4-passenger coupe; fully equipped; $275; $325 Lemp.

Goodloe Studebaker

Studebaker standard custom victoria, 4-passenger, light demonstrator, only 1100 miles; save 20 per cent. Grand 4803. (c)

"BUY MORE WISELY"
1—Studebaker Standard Coupe; 7000 miles; $695. Terms.
UNIVERSAL, 3401 Locust. Always Open.

### KUHS- HAVE

1925 Studebaker coupe; 90 per cent condition; sound motor; terms, trade.
2837 N. Grand.

WHIPPET—Coupe, 1927 model; fully equipped; driven 9000 miles; big saving; trade, terms.
S. S. CHRYSLER STORE, 2651 Lafayette.

### Whippet Coupe—New

CASH DISCOUNT
FALCON KNIGHT DEALERS
8226 Alabama. Riverside 3217. (c62)

WILLYS-KNIGHT—Coupe; classy; $195; $75 down; terms. 4393 S. Grand. (c)

### WILLYS-KNIGHT 70

Coupe; like new; guaranteed. 7013 Page.

### Willys-Knight Coupe-Sedan

If you are looking for a Knight motor car, here's a sedan; also new tires and new paint; a real job. 3028 Locust.

### ONLY 15 LEFT

Kingchester is selling out every 1924 and 1925 model Ford coupe. Many overhauled and completely refinished once.
$195.00 Only Price
KINGCHESTER MOTOR CO., Manchester at Kingshighway

### Limousines For Sale

### BUICK TOWN CAR

7-passenger; in wonderful condition both inside and out; must be seen to be appreciated; tires, bumpers front and rear, fully equipped terms.
DERBY MOTOR CAR CO. Jefferson 2303. Used Car Annex, 2005 Locust. Open Sun.

CADILLAC—Limousine; excellent condition; $1054 Russell.

### CADILLAC LIMOUSINE

59—7-passenger; A1 condition; $900.
PIERCE-ARROW DISTRIBUTOR, Delmar 4700. Used Car Annex, 439 N. Euclid, near Washington. (c)

PACKARD—Twin-6 sedan, 7-passenger limousine; repainted; at a price. Huber 2001 Locust.

### Roadsters For Sale

BUICK 4—Roadster; $50; 1924 Chevrolet; $200; $50 down. Morris, 2810 Olive st.

BUICK—Roadster, 1926, standard 6; like new; open Super-Six. 4393 S. Grand. (c)

BUICK—4-passenger roadster; sport model; cheap for cash. 6108 Virginia.

BUICK—Roadster, 1923 standard; like new; $345; terms. 4543 Easton. (c)

BUICK—Red sport roadster; like new; $495. Hamilton and Easton.

BUICK—Master 6 sport model roadster; runs and looks like new; a real bargain; $695. Royal Motor Sales, 3118 Locust.

BUICK—1926 sport roadster; finished in tone lacquer; has extras, disc wheels, etc. De Luxe Auto Co., 3115 Locust.

BUICK—1927 master 6 roadster; only 5000 miles; perfect condition; save $500; $1250 Kingsbury, Cabany 8300.

BUICK—1926 standard 6 roadster; original; has extras; looks like new; balloons; closed; about $965 down; Grainger, 3418 Locust.

BUICK—1924 master sport roadster; refinished; like new; only $395; terms; also small 4-cylinder beauty; only $90 down. Cedar 5571, 3816 W. Florissant.

### Look! Buick Roadster

Late model; new paint, new tires; real beauty at a sacrifice. 3028 Locust.

### BUICK ROADSTER, $575

Four wheel brakes; balloons; big bargain.
GARANTY MOTOR CO., 2930 Locust.

CHANDLER—Sport roadster. If you want to see something classy, something different, something that will get by in this snappy job; nothing like it in St. Louis; cost $2500; first quick buyer gets it for $650; terms, trade. Open Sunday.
MILTON MOTOR CO., 3214 LOCUST.

CHEVROLET—Roadster, like new, $85. 1925, like new, $85 up. 3844 S. Broadway.

CHEVROLET—Roadster, like new, $85; terms. 4393 S. Grand. (c)

CHEVROLET—Roadster, 1926 model, mechanically A1; new paint; new rubber; $75 down; terms to suit. 4065 Lotus.

CHEVROLET—Roadster; brand-new; latest 1927 delivery; equipped; even rumble seat; save; terms, trade. Williams, 5633 Olive. (c)

### Chevrolet Roadster—1926

Very good shape; today $845. Monarch 3137 Locust.

### 1925 CHEVROLET RDSTR.

Original finish; tires perfect condition; worth $350; our price $235.
2012 Locust. JEfferson 2800.

"BUY MORE WISELY"
Brand-new 1927 Chevrolet Roadster.
SEE US—SAVE
UNIVERSAL, 3401 Locust. Always Open.

CHRYSLER—1926 roadster; driven 5000 miles; perfect; practically new; 90 model; bargain; terms, trade.
CHRYSLER STORE, 2651 Lafayette.

Look! Chrysler Given Away!
Model 6-70 sport roadster. Do 75 miles per hour; motor perfect; repossessed; car worth $700; balance due $495. Your own terms. Come quick. This is all we'll be gone Monday. YAHLEM, 1035 N. Grand.

### 1926 Chrysler Rds.

Beautiful, latest Chrysler 80 imperial, sport roadster 2-tone color, 2 or 4-passenger. This car fully equipped and like new in every respect. Terms.
WILSON MOTOR CAR CO. 2921-27 LOCUST BLVD.

DIANA—Roadster, 1926; rumble seat; new paint and tires; fine mechanical condition. Tilton-Gardner Motor Co., 3030 Locust.

DODGE—Roadster 1927, $595; real bargain. 4543 Easton. (c)

DODGE—Roadster, A1 condition, $60. 2221 S. 12th.

DODGE—Roadster; good condition; fully equipped; $250. 1953 S. 11th st.

DODGE—Roadster; first-class condition. 3448 Iowa.

DODGE—Sport roadster, 1925; perfect bargain. $485; terms; trade. 4393 Easton.

### KUHS- HAVE

1926 Dodge roadster, original enamel.
DODGE—Sport roadster. If you want something classy, something different, a real roadster, come see this one; it's a beauty; no bargain; real cheap; easy terms, trade. Open Sunday.
MILTON MOTOR CO., 3214 LOCUST.

### DODGE SPECIAL

Roadster; 1926; late sport, extra high gear for speed; equipped with spot light; big saving. See today. Open Sunday. 3318 Washington. (c)

NEW 1927 DODGE SPORT ROADSTER. Rumble seat; runless than 10 miles; big saving.
WEBER'S, Hamilton and Easton.

DURANT—Roadster 1925, bargain, $475. West Pine, Lindell 2821W.

ESSEX—Roadster, 1926; looks like new; $495. 4393 S. Grand. (c)

ESSEX—Roadster; $100; $30 down, $10 month. Morris, 2810 Olive st.

FORD—Roadster, 1926; $175; $35 down; real bargain. 3843 Easton.

FORD—1924 roadster, $125; $50 down, bargain. 4711 Natural Bridge.

FORD—Roadster, 1925; good as new; $95. 1924 touring, 2811 Easton. (c)

FORD—Roadster, 1926; perfect condition; bargain; $50 down. 3116 Cass.

FORD—1923 roadster; real bargain; $95. 1515 N. Leffingwell.

FORD—Roadster, late model; reasonable. Apply 4235W Margaretta.

FORD—Roadster, 1924; cheap. 2831 Minnesota.

FORD—Roadster, with box on rear, $65. 3001 S. 12th.

FORD—1925 roadster; runs good; $100. 1103 S. Kingshighway.

FORD—Roadster, 1924; $23 cash, $5 month; bargain. 1920 N. Broadway. (c)

FORD—Roadster, 1925; real bargain; $155; terms. 4393 Easton.

FORD—Roadster, 1923; box on back; bargain. 1302 Monroe.

FORD—1926 roadster, $195; terms, trade. 1819 Sidney.

FORD—Roadster, 1925; good condition; down, $45. 4059A Lee av.

FORD—Roadster; pickup box; $40; $20 down. 3843 Easton. (c)

FORD—Roadster, 1926; like new; balloons; $175, $60 down. 3856 Easton. (c)

FORD—Roadster, 1925; runs like new; $115; $30 down. 3856 Easton. (c)

FORD—Roadster; runs good; $20. 4229W Natural Bridge. (c)

FORD—Roadster, 1926 motor; perfect; new paint; $245. 4543 Easton. (c)

FORD—1923 roadster; new bumper; paint; overhauled; like new. 8345 N. Broadway.

FORD—1926 roadster; $225; good condition; runs like new; $115. Cuffax 5937.

FORD—1924 roadsters, only $95; 1923, $85; easy terms. 4404 Easton. (c)

FORD—1925 roadster; like new; $125. 4404 Easton. (c)

FORD—Roadster, 23; bargain; coupe, touring; $45 all. 3801 Easton. (c)

FORD—1926 roadster; down it; $95; $35 down. Williams, 4300 Olive. (c53x)

FORDS—Roadsters, 1926 down to 1922; easy terms; bargains. Morris, 2810 Olive.

FORD—1926 roadster, 1922 coupe; $200. $80 down, Morris, 2810 Olive.

FORD—1926 roadster; like new; $175. 4201 N. Broadway.

FORD—1926 roadster; a real bargain; $75 down. 4711 Natural Bridge.

FORD—Roadster, 1925; $125. Burton, 4201 Locust. Open Sunday and nights.

FORD—Roadster, late model; excellent condition; $315; $95 down, balance $5 per week. 6449 N. Grand.

FORD—Roadster, late model; cash, trade. Jefferson. Big 4 Auto Co., 2520 S. Jefferson. (c49)

FORD—Roadsters, 1926-25-24, overhauled and completely refinished; terms. 2501 S. Jefferson. (c41)

FORD—Roadster; late model; perfect shape; $100; good tires. 3037 Morgan.

FORDS—Roadsters, blue, green, red; yellow, brown; very low prices; $10 down; terms $3 a week. 4146 Olive.

FORD—1926 roadster, perfect condition; $225; easy terms. William-Epstein Chevrolet Co., 4747 Delmar.

FORD—1926 roadster; balloon tires, rumble seats; a real bargain. Open evenings and Sunday. Dupuis Auto Co., 5885 Delmar.

FORD—Roadster, real good; $145; terms. Ford Dealers, 3001 Locust. Open Sunday and evenings.

FORD—Roadster, 1926 style; looks like new; $230; several others; guaranteed; terms.
JOHNSON AUTO CO., 3667 Olive.

### ORTHWEIN
3024 LOCUST. JEfferson 3700.

1926 Ford roadster; balloon tires; good condition; $85 down. Open evenings and Sundays.

FORD—Roadster; overhead valves; Ford 1-ton truck; Ford touring; Stutz 7-passenger touring; Stutz 5-passenger touring; Essex 4-cylinder coach, Chevrolet touring; Buick 4-cylinder touring; $45 each. 5745 Manchester. Webster 2023. (c)

FORD—Roadster, 1925; starter and demountables; good condition; only $80.
LOVE-JOHNSON MOTOR CO., Natural Bridge at Union. Forest 2354. (c62)

### SCHNURE-BUICK

1926 Ford roadster; bargain. 2218 Locust. Central 2218.

1926 FORD ROADSTER $75
Down, all terms; payments $5 weekly.
OLIVE MOTOR CO. 3108 LOCUST.

### 1926 FORD ROADSTER

Refinished and rebuilt; looks, runs like new; worth $250; we'll sell $195.
3015 Locust. NEWELL'S, Jefferson 2800.

### 1926 FORD ROADSTER, $50

Down, many extras, beautiful; only $195; 9 other roadsters; see them.
YAHLEM, 1035 N. Grand.

### 1926 FORD ROADSTER

Splendid condition and spare tire, $225, terms if desired.
TATE MOTOR CO., INC.
3041-43 Locust Blvd.
Open Nights and Sundays.

Velvet-Pledged Used Cars
1926 FORD ROADSTER

New tires, side curtains, fully equipped, perfect motor; $7.20 down; $7.20 per week terms; see this today. USED AUTO CLEARING HOUSE, 4747 Delmar.

### 1926 FORD ROADSTER

There is no law to make you talk about this car; it will talk for itself. Come in and see for yourself; it won't cost 1 cent to look it over. Come and get your car for only $250.
BRAHM-MITCHELLETTE MOTOR CO., 1049 S. Boyle av., at Manchester.

GARDNER—Roadster, 1924, sport car; $225; $80 down. Morris, 2810 Olive st.

HUPMOBILE—1926 roadster; perfect; fully equipped; $350. 3320 Lemp. (c)

HUPMOBILE—1925 roadster; excellent shape; $150 terms. 4306 Easton. (c)

HUPMOBILE—Roadster, late model; new paint; $150 terms. 1044 S. Jefferson. (c)

HUP—Sport roadster, 1925, 4-cylinder; fully equipped; disc wheels; driver; only $425; terms. Make an offer. 3412A N. Union.

JORDAN SPORT ROADSTER—Come and see this one; the first class everybody stops to admire.
OLIVE MOTOR CO. 3108 LOCUST.

KISSEL—Sport roadster, Cutaway Loan Co., 3809 Easton av., Lindell 5383. (c)

LINCOLN—Roadster; 4-passenger; 1926; driving throughout; $700; terms. Open evenings and Sundays. De Luxe Auto Co., 3115 Locust.

MAXWELL—Roadster, A1, wonderful bargain; $185; terms, trade. 3516 Easton. (c)

MOON—Roadster, new paint, enamine in good shape; $100. Michael, at 2937 Olive.

MOON—Sport roadster, 1925; bargain $495; terms, trade. 4393 Easton. (c)

MOON—Roadster, 1926 6-month old; Chrysler 70. Cole, 3809 Easton. (c)

### SCHNURE-BUICK

1925 Moon sport roadster, bargain, 2218 Locust. Central 2218. (c50)

NASH—Roadster, 1924; good, rubber; good condition; $225. 4668 Dahlia av.

### Velvet-Pledged Used Cars
### NASH ROADSTER

'25 model; advanced 6 fully equipped; bumpers rear and front; 5 disc wheels; motor meter, automatic windshield wiper, rear view mirror and motometer; artist painted sage green duco; very snappy job; see this; easy terms.
USED CAR EXCHANGE, 4747 Delmar.

OAKLAND—1927 sport roadster, $595. Jefferson. (c)

OAKLAND—1926 sport model roadster; with rumble seat; has been driven about one hundred miles; not a mar on it; real cheap. Rork Motor Sales, 3115 Locust.

OLDS—Sport roadster, 1925; guaranteed; bargain; $345; terms, trade. 4393 Easton.

OLDSMOBILE—Late sport model; also Chevrolet; good condition; terms. Knight, 1045 S. Grand. (c)

OLDS—ROADSTER.
You can't tell it from new; one only $395; also Nash roadster, Buick roadster.
OLIVE MOTOR CO. 3108 LOCUST.

PEERLESS—6-80—New sport roadster; $1695; won on May 12 as first prize in concours; has never been used; will sacrifice for $1075. 5004 S. Grand. (c)

PIERCE-ARROW—Roadster, series 33; $1695. Central West Garage, 4739 McPherson.

RICKENBACKER—Roadster, 1924, runningboard, open sunday. 1805 Russell (c)

STAR—Roadster, 1925; like new; $95; down, trade. 1505 S. Grand. (c)

STAR—Roadster demonstrator; a real buy. Hancock Motor Co. 3916 Washington. (c)

STUDEBAKER—Roadster; runs and looks like new; newly painted; winter enclosure; $250. Huber, 2001 Locust.

## AUTOMOBILES — Roadsters For Sale

STUDEBAKER—De luxe, special roadster, beautiful; cost $2345; no other like it; $985, $165 down. Williams, 4390 Olive. (c53x)

Velvet-Pledged Used Cars
BIG 6 SPEEDSTER

Studebaker; 6 tires; in dandy condition; some very cheap; special price for today only. $475, on terms; see this at once.
WEBER'S NORTH BRANCH, 6749 N. Grand.

WILLYS-KNIGHT—Roadster; quick sale wanted. 1837 Lafayette. Call mornings.

WILLYS-KNIGHT—1926 big roadster; $895; 1923 Buick roadster, $195; 1926 Ford roadster, $150; terms, trade. 2809 N. Grand.

## AUTOMOBILES — Sedans For Sale

### O-O-O-H MAMA!

Yahlem Throws Another Repossessed Car Sale

Join the big crowds and come here

$75—$100—$200 DOWN

| | Was. | Today. |
|---|---|---|
| Auburn Sedan | $675 | $550 |
| Chevrolet Sedan | 625 | 395 |
| Buick Sedan | 875 | 795 |
| Nash Sedan | 900 | 775 |
| Hudson Sedan | 950 | 750 |
| Dodge Sedan | 395 | 350 |
| Oakland Sedan | 350 | 285 |
| Moon Sedan | 475 | 395 |
| Essex Sedan | 675 | 575 |
| Studebaker Sedan | 825 | 650 |
| Dodge Sedan | 675 | 595 |
| Chevrolet Sedan | 350 | 195 |

Many others, all makes, your own terms, or trade. A square deal or no sale.

YAHLEM
THE PRICE WRECKER.
1035 N. Grand

BUICK 4—Sedan; like new; little beauty; bargain; terms. Morris, 2810 Olive.

BUICK—1926 sedan; condition; must sell; $2200. 2628 Locust st.

BUICK—Late model sedan; four-wheel brakes; a beautiful Buick; $695. Royal Motor Sales, 3118 Locust. (c)

BUICK—Sedan; fully equipped; model 1927; Riverside 47965. 3411 Tennessee.

BUICK—1926 Master 6 sedan; run 5000 miles; cheap; trade, terms. 2506 S. Jefferson. (c)

BUICK—Sedan; Master six; fully equipped; 1927 model; used only 6 months; perfect in every respect. 6013 San Bonita. Cabany 3935.

BUICK—Sedan, 1924; Master 6; good shape; a good automobile at a real bargain; terms. Archer-Mann Motor Co., 4057 Lindell. Lindell 4057. (c)

BUICK—Sedan; Master Six; 5-passenger; 1926; Delmar. Parkview 2326; looks like a brand-new car; will sacrifice to a quick buyer; open Sunday.

### BUICK SEDAN

What a beauty; refinished in apple green, motor expertly overhauled and guaranteed by our pledge; fully equipped; a sensational bargain.
WEBER'S, Hamilton and Easton.

### Buick Sedan Given Away

Owner had business reverses and forced to sacrifice $2000 Master 6 sedan to the finance company; for nonpayment of notes. Has wire wheels, four brakes, spot lights, paint job; everything for $550. Anybody down $500 nearly worth $900 but Yahlem is the price wrecker. Terms or trade. 10 other sedans. YAHLEM, 1035 N. Grand.

### BUICK SEDAN

A wonderful late model Buick sedan; 4-wheel brakes, disc wheels, balloons; it is painted a beautiful peacock blue, let us demonstrate.
WILLYS-OVERLAND, INC.
OHIO AND LAFAYETTE.
(ONE BLOCK WEST OF JEFFERSON)
GRand 8015. Open evenings.
(On the Corner)

South Side Buick's
Custom Finished Used Cars

Buick 7-passenger sedan, late model; new Duco; good tires; motor perfect; ready to go; a real bargain; owner is today guaranteed. G. M. A. C. terms. Open Sunday and evenings.
5748 DELMAR. CAbanz 3315.

CHALMERS—Sedan, 7-passenger; runs good; tires nearly new; service car drivers, attention. Tilton-Gardner Motor Co., 3030 Locust.

CHANDLER—7-passenger sedan, 1925; $650. Citizens' Loan Co., 3809 Easton.

CHEVROLET—1924 sedan; $50 cheap; terms. 4231 Natural Bridge.

CHEVROLET—1923 sedan; like new; $145; terms. 4231 Natural Bridge.

CHEVROLET—1924 sedan; 1924; only $195; easy terms. 4231 Natural Bridge.

CHEVROLET—Sedan; late model; must be sold today. Hancock Motor Co., 3916 Washington. (c)

CHEVROLET—Sedan; runs like new; only $195; easy terms. Yahlem, 1035 N. Grand.

CHEVROLETS — 1923 to 1926 sedans, $125 to $495; all guaranteed. Flint Auto Exchange, 4807 Easton. (c57x)

CHEVROLET—Landau, 1927; run very little; will sell with new car guarantee; see it. Bill Becker, 1463 S. Kingshighway.

CHEVROLET—1924 sedan; good condition; real bargain $75 down, $603. S. Broadway. (c)

CHEVROLET—Sedans; all models; bargains; cash, trade or terms. Big Four Auto Co., 2520 S. Jefferson. (c49)

CHEVROLETS — 1923 to 1926 sedans, $125 to $495; all guaranteed. Flint Chevrolet Co., 4710-20 Delmar. (c57x)

CHEVROLET — Sedan, 1926; condition guaranteed; not a scratch on it; fully equipped; $490; open nights.
6320 Delmar. PARKVIEW 2326 (c50)

### SCHNURE-BUICK

1926 Chevrolet, 4-door sedan, like new. 2218 Locust. Central 2218.

### ORTHWEIN
3024 LOCUST. JEfferson 3700.

1925 and 1926 Chevrolet sedan; paint, motor and tires very good; $175 and $195 down. Open evenings and Sunday.

CHEVROLET—Landau sedan, 1926; official's car; 3200 miles; new car guarantee; fully equipped; looks new; big saving. MacCARTHY-PARDUE MOTOR CO., 6320 Delmar. PARKVIEW 2326. (c50)

### Chevrolet Landau, 1926 Sedan

Looks brand new and in the pink of condition; $500, terms and trade. 3647 Grand.

### CHEVROLET SEDAN

Late model, 4-door; new paint, balloon tires, good motor; new battery; big saving; only $290; come early.
ADAM-MITCHELLETTE MOTOR CO., 1049 S. Boyle, at Manchester.

Last Week We Offered and Sold Four Brand-New $1090.50 SEDANS at Only
$845
This week we only save $ 245 to hurry. An unbeatable price on such an automobile.
UNIVERSAL MOTOR CAR
Distributors.
3401 Locust. Always Open.
"Buy Wisely" Pay Terms $275 Cash. Balance 12 Months 90-Day Guarantee. Free Service.
1927 Model "Business" Sedans

CHEVROLET—Sedan, late model; balloon tires; motor A1; must sell; cheap; owner leaving town. 3250 Pennsylvania.

FORD—Sedan, late model; balloon tires; good running condition; $95 down, balance $5 per week. 6449 N. Grand. (c)

FORD—Sedan; starter and demountables; $40; open evenings and Sunday. Downs Auto Co., 5885 Delmar bl.

## AUTOMOBILES — Sedans For Sale

Chevrolet 4-Door Sedan, 1926
$445; terms; ready to drive home today. Monarch, 3137 Locust.

### CHEVROLET SEDAN—1926;

like new; sacrifice for quick sale; terms; trade. 2809 N. Grand. (c)

### STOP!

Chevrolet Landau Sedan

1926 model; looks like new and runs better; fully equipped and guaranteed for 30 days. Only $215 down, balance easy terms.
BRAHM-MITCHELLETTE MOTOR CO., 1049 S. Boyle, at Manchester.

CHRYSLER—Sedan, late 1926, new; sacrifice for one-half terms. 3843 Easton. (c)

### CHRYSLER 58 SEDAN, $200

Down. 1926; fine shape; 4-wheel brakes. Monarch, 3137 Locust.

DODGE—De Luxe sedan, 1926, $625. Citizens' Loan Co., 3809 Easton. (c)

DODGE—1924 sedan; perfect shape; $65; trade; terms. 2306 S. Jefferson. (c)

DODGE — 1922 sedan; good condition throughout; good rubber; 4295 Page.

DODGE—1924 4-door sedan; big sacrifice; $95 down. Colfax 5571, 3816 W. Florissant.

DODGE—Overhauled; good motor; bargain. Knight, 1045 S. Grand. (c)

DODGE—1927 model; a brand-new car at a big bargain. 1044 S. Jefferson.

DODGE—1924 sedan; velour upholstery; perfect; $150 down; terms. 3933 Olive. (c7)

DODGE—Sedan, 1926; excellent condition; good tires; many extras. Steiner-Fuchs, 4258 Olive. (c)

DODGE—1925 sedan; A1 condition, all around; $345. Flint Auto Exchange, 4807 Easton. (c57x)

DODGE—Sedan; first-class condition; new rubber guaranteed; $200. Southside Nash, 4728 Gravois. (c)

DODGE—Sedan, 1925; new car appearance; condition perfect; priced to sell. 7013 Page. (c)

DODGE—1926 sedan; fully equipped; almost a new car; at a price that will interest you; come see it. Open Sunday. Milton Motor Co., 3214 Locust.

DODGE—New 1927 De Luxe sedan; latest "D" motor; lower body lines; brand-new from overstocked dealer; runs buy save $125; easy terms. Grandmer, 3418 Locust.
SOUTH BRANCH
TATE MOTOR COMPANY
Dodge demonstrator sedan at a substantial saving. 3626 Gravois. (c)

DODGE—Sedan; 4-door; excellent; beautiful; new paint; new tires; fine upholstering; velour upholstering; $110 down, balance $5.50 per week. CHRYSLER STORE, 1651 Lafayette.

### DODGE SEDAN—1926

Car run very little; guaranteed same as new car. Monarch, 3137 Locust.

### DODGE BUSINESS SEDAN

1925; original paint; new tires; perfect condition; a real bargain; $525. 3028 Locust.

### KUHS- HAVE

1925 Dodge sedan; sound condition; original enamel; good tires; terms, trade.

### Best Dodge Sedan

In captivity for $495; dare you to look at; after; terms.
AUBURN ST. LOUIS CO., 2007 Locust st. Formerly Mound City Auto Co.

### DODGE SEDAN

Late model business man's sedan; all original finish; balloon tires; lots of accessories; at our new used car store.
WILLYS-OVERLAND, INC.
OHIO AND LAFAYETTE.
(ONE BLOCK WEST OF JEFFERSON)
GRand 8015. Open evenings.
(On the Corner)

"BUY MORE WISELY"
Brand-New 1927 DODGE SEDAN
Just in; see us; save $250; terms.
UNIVERSAL, 3401 Locust. Always Open.

### Owner Needs Cash Badly

Forced to sacrifice beautiful 4-door Dodge sedan, new tires, interior velour without a scratch, maroon finish; $600; first one gets it for $350. 3 other Dodge sedans, 1925-26-27. Open Sun. $595 up; big sale today; come early; your own terms. YAHLEM, 1035 N. Grand.

### Dodge 4-Door Sedan

$100 down, balance terms; will re-duce it in any color you choose; mechanically perfect.
GRAVOIS MOTOR CORP., 6820 Gravois. (c52)

"BUY MORE WISELY"
Brand-New Dodge De Luxe Sedan
Save $234—Terms.
UNIVERSAL, 3401 Locust. Always Open.

### DODGE SEDAN, $695

This is the latest style in the market. Has the air cleaner, the oil system. You can't tell it from new.
GRANDMER, 3418 Locust.

### 25 DODGE SEDAN

Like new; complete equipment; 6 balloon tires; formerly belonged to lady; in good condition throughout; see this beautiful car; trade and terms.
WILSON MOTOR CAR CO. 2921-27 LOCUST BLVD.

### SEDANS
DODGE
All Models Up to 1927
1924 Ford 4-door, with extras.
TATE MOTOR CO., Inc.
Open Nights and Sundays.
3041-43 Locust. JEfferson 3715.

### 1927 Essex Sedan

5-passenger 4-door; previous; modern; nearly new; fully equipped with 5 new tires, 5 bumpers and other extras; driven 1200 miles; nearly $300 from present new car price.
BRAHM-MITCHELLETTE MOTOR CO., 1049 S. Boyle, at Manchester.

FLINT—Sedan; late model; absolutely A1 $395 down; terms. 3633 Olive. (c)

FLINT—Sedan; latest model; absolutely perfect in every way; sacrifice $225 down. 7030 Olive.

FORD—1925 sedan; refinished; $275. 4231 Natural Bridge.

FORD—Tudor sedan, 1925; perfect condition; $95 down. 3124 Cass.

FORD—Tudor sedan, 1926; like new; $85 down. 3116 Cass.

FORD—Sedan, 1923; good tire on rear; $145; also 1924 touring; $85. 2811 Easton. (c)

FORD—Sedan, 1924 style Fordor; $85. 4231 Natural Bridge. (c)

FORD—4-door sedan, 1924; cheap if sold today. 2000 N. 15th.

FORD—1925 Fordor sedan; unusual buy; $375; $200 down. 3816 W. Florissant.

FORD—1927 sedan; like new; balloons; $700 down. 4711 Natural Bridge.

FORD—3 sedans, late 1925; perfect condition; $360. McNair.

FORD—Sedan; latest model; excellent condition; new tires. 4852 Maffitt. (c)

FORD—1924 sedan. 4906 Terrace.

FORD—Sedan, 1925 Tudor; like new; $185; terms. 4568 Easton. (c)

FORD—2 sedans, real bargains; equipment; $385 and $475. 4231 Natural Bridge. (c)

FORD—Tudor, 1925; like new; $75 down. $80 down. 3856 Easton.

FORD—Sedan, running good; make offer. 5054 Delmar.

FORD—Sedans, 10; 1923-25; $40 up. 3844 S. Broadway.

FORD—Sedans, 4 new tires, $65; trade-terms. 2847 Wisconsin.

FORD—Tudor, 1926; balloons; like new; $300 down. 3856 Easton.

FORD—Sedan, 4-door; fully equipped; $295; terms. 4593 Easton.

FORD—Sedans, 10; will sacrifice; terms, trade. 4569 Grand.

FORD—Tudor, late 1925; run 3200 miles; $230 $75 down. 3856 Easton.

FORD—Sedans, 2; Gardener touring, $35 down. 4304 Montreal View 4370. (c7)

FORD—Tudor, like new; run 1500 miles; $195; terms. 3856 Easton.

FORD—1924, $135; terms, trade. 2201 N. 12th.

FORD—Sedan, 1923, $45; perfect condition. 1819 Sidney.

FORD—Sedan, 1923; also 1923 Chevrolet touring. 1221 Howard.

FORD—4-door sedan, 1924; $85; good condition. 3237 Iowa.

FORD—2 sedans, $45 up, trade, terms. 2501 S. Jefferson. (c)

FORD—Sedan, 4-door; good tires; new paint; motor A1; must sell cheap; owner leaving town. 3250 Pennsylvania.

FORD—Sedan, late model; balloon tires; good running condition;

AUTOMOBILES
Sedans For Sale

ARE

EW. We offer free for your protec- rs to determine whether or not they yourself by taking advantage of this

urnish you with the serial number of mplete purchasing, and by bringing history of the car in question in a

OR CO., Inc.
t Boulevard
JEfferson 8715.

South Side Buick's
Custom Finished Used Cars

Rellin sedan; 1925; low mileage; looks like new car; new tires; mechanically per- fect; guaranteed; G. M. A. C. terms. Open Sunday. Jefferson and Lafayette. LA- fede 0102.

"Weber-Pledged Used Cars"
SERCVICE DRIVERS!
A few rare bargains for quick sale: Passenger touring cars, Stearns-Knight, Nash; Studebakers; your own terms; very cheap price. WEBER'S USED CAR SALES, 2700 Locust at Beaumont.

STUDEBAKER—Sedan, 1927. Standard six, must sell on account of death. Call Sunday, Colfax 1904J, 3933 Ashland. (c)

STUDEBAKER—Standard 6 sedan; four months old; completely equipped; almost new; $895. Royal Motor Sales, 3118 Lo- cust.

"BUY MORE WISELY"
Brand-New 1927
Studebaker Std. "6"
Custom Sedan.
See us. Save $200.
Terms.
UNIVERSAL, 3401 Locust. Always open.

Studebaker Special 6 Sedan
1924, 5-passenger, balloon tires; ducoed; AI mechanically; $550; terms.
PIERCE-ARROW DISTRIBUTOR
DElmar 4700. Used Car Annex, 4539 N. Euclid at Westminster.

STUDEBAKER—Sport sedan, 1924; 4-wheel brakes; new tires; always by a real buy; $785. Steiner-Fahrenkrog, 4000 Page.

WILLYS-KNIGHT—Coupe sedan; $585; terms. Tevis. 3843 Easton.

WILLYS-KNIGHT 70—Only driven 6000 miles and will lose $500. 5624 Maple.

WILLYS-KNIGHT—70 sedan, run little more than 5000 miles, $200 extras; price right. Taylor, 1460 Finney av., or phone DElmar 0661 Sunday or Monday.

WILLYS-KNIGHT—Coupe; late model; 5-passenger; newly finished in Duco; good tires and equipment; priced at a reasonable figure, with G. M. A. C. terms. WEST SIDE BUICK AUTO CO., Kingshighway and McPherson. DElmar 0305.

WILLYS-KNIGHT SEDAN
1926 model 70; 6-cylinder sedan; in per- fect shape; driven very little and carries our guarantee; a new car used car store. WILLYS-OVERLAND, INC., OHIO AND LAFAYETTE (ONE BLOCK WEST OF JEFFERSON) GRand 8615. Open evenings. (On the Corner)

WILLYS-KNIGHT 66
Club sedan; exceptional condition; guar- anteed; $850 down. 3850 Page. (c)

WILLYS-KNIGHT SEDAN
Coupe sedan rebuilt and refinished; per- fectly; worth twice the price; $595. 4000 Maple. Sunday, NEWELL'S, JEfferson 2600.

23rd and Locust
1927 Willys-Knight 70A demonstrator sedan; fully equipped; new-car guarantee. CEntral 4544.

WILLYS-OVERLAND, Inc.

Willys-Knight—New
70-A sedan; at a cash discount; terms or trade. FALCON-KNIGHT DEALERS 8200 Alabama. RIverside 3217. c62)

23rd and Locust
Willys-Knight sedan, great six, model 66A, 1927 demonstrator, it's like new; only one. Will it be yours? CEntral 4544.

WILLYS-OVERLAND, Inc.

Willys-Knight Club Sedan
Here is a late model 3-door sedan; front and rear bumpers; trunk and rack; in beautiful original condition with the fa- mous sleeve-valve motor; see this car at our new used car store. WILLYS-OVERLAND, INC., OHIO AND LAFAYETTE (ONE BLOCK WEST OF JEFFERSON) GRand 8615. Open evenings. (On the Corner)

1924 Buick Touring
Here is your chance to buy a popular make touring car at a very low price. It has a good motor and, at the price he offer it is an exceptional value. Lib- erty 2308.
HUTSON-PRAMPTON 3300 Locust at.

THE CARTWRIGHT MOTOR CO
23-50 master 6 Buick sport touring. This car has been thoroughly reconditioned; has new duco. A beauty. See it today. Terms or trade. Open evenings and Sundays.
CARTWRIGHT EAST SIDE BRANCH, Studebaker Distributor. Locust at 33d

BUICK—Touring car, 2011 N. Broadway, rear.

BUICK—Master 6, 1925; newly ducoed; at a price. Huber, 2601 Locust.

BUICK—Touring, 6-49; 7-passenger; new paint; at a price. Huber, 2601 Locust.

BUICK—Touring, $40; real buy today. 3844 S. Broadway.

BUICK—Master 6 touring; 1923; reason- able. 5243 Cates.

BUICK—5-passenger touring; 4-cylinder; $75 down payment; EZ terms; open Sun- day and evenings. 3318 Washington. (c)

BUICK—Touring car, 1924, perfect con- dition; cheap if sold at once. Call Pros- pect 0477. (c)

BUICK—1923 maroon sport touring; fine shape; real upholstery; also regulation 1923 tour terms. Graupner, 3418 Locust.

BUICK—7-passenger touring; will make good service car; cheap. Come see this bargain. 3147 Locust. Mr. Lofland.

BUICK—1924 Master 6 touring; perfect; terms. Colfax 5571. 3816 W. Floris- sant.

BUICK—Touring; late model; in best con- dition; 6 tires like new; looks like stealing for $115 cash. 2634 Locust. (c7)

BUICK—Touring; rebuilt; $95; Dodge. Studebaker, others; terms $505 S. Grand. (c7)

BUICK—Late model, master 6 touring; new paint, peacock blue; 4-wheel brakes; perfect condition; priced to sell. 7013 Page. (c)

Buick Touring
Here's a real car fore some one; Mas- ter 6; 4 wheel brakes, balloon tires; ex- cellent; terms. MR. HAMMER, 3000 N. Grand. (c)

1924 BUICK TOURING
Five-passenger, good tires, four-wheel brakes; come and see it today; we need room; only $295.
BRAHM MITCHELLETTE MOTOR CO., 1049 S. Boyle av., at Manchester.

1924 Buick Touring
Here is your chance to buy a popular make touring car at a very low price. It has a good motor and, at the price he offer it is an exceptional value. Lib- erty 2308.
HUTSON-PRAMPTON 3300 Locust at.

THE CARTWRIGHT MOTOR CO
23-50 master 6 Buick sport touring. This car has been thoroughly reconditioned; has new duco. A beauty. See it today. Terms or trade. Open evenings and Sundays.
CARTWRIGHT EAST SIDE BRANCH, Studebaker Distributor. Locust at 33d

BUICK—Touring car; good motor; two-tone color; 4-wheel brakes; new tires; $275; $125 down, private. 2933 St. Vincent. (c)

CADILLAC—Touring car, 61 model, 5- passenger. 2214 Washington av.

AUTOMOBILES
Touring Cars For Sale

SACRIFICE SALE
PRICES SLASHED
Real bargains. Easy terms, trade.
1924 Buick Touring, $395.
1923 Buick Touring, 7-passen- ger, $295.
1923 Buick 4, $195.
1924 Dodge Touring, $225.
1924 Ford Touring, $95.
1923 Hudson Speedster, $295.
1926 Stutz Sport Touring, $695.
Maxwell Coach, $295.
1923 Hudson, special wire wheels, $195.
1925 Hupmobile Touring, per- fect, $465.
2809 N. GRAND. (c)

Look! Buick Given Away
Biggest bargain in St. Louis; 1924 Mas- ter 6 sport touring; 4-wheel brakes; worth $700; his sacrifice, $395; also 1924 4- 100; his sacrifice, $350. Buick touring, $150; Dodge touring, $85; Buick touring, $75; Chandler touring, $98; Hudson touring, $125; many others; your own terms or 1-10; many others; don't wait. Come today; don't wait. YAHLEM 1035 N. Grand.

CHEVROLET—Passenger touring car, $600; Master at 3026 Juniata. (c)

CADILLAC—Touring; 1923; 7-passenger; looks new; terms, trade. 3505 S. Grand.

CADILLAC—Touring, 1923; 7-passenger; refinished new; terms; trade. 3505 S. Grand.

KUHS-Sell HAVE
Cadillac touring; new lacquer; good tires; sounds family car; trade.
3837 N. Grand.

CHEVROLET—Touring, 1925; a real pick- up; down. 7013 Page. (c)

CHEVROLET—Touring, 1923, real buy, $45 today. 3844 S. Broadway.

CHEVROLET—Touring; cheap.
DE Blaine. GRand 8572R. (c)

CHEVROLET—1926; just like new; trade terms. Triangle, 5617 Gravois. (c)

CHEVROLET—Touring, 1925, $200; cash; terms. 3123 Delmar. (c1)

CHEVROLET—Touring; late 1925; fine shape; terms. Morgan, 2410 Olive.

CHEVROLET—Late sport model; dis- count. 6012 Minnesota. (c)

CHEVROLET—1923 touring, real bar- gain; $8. 1510 N. Leffingwell.

CHEVROLET—Touring, 1923; cheap. 740 Taylor.

CHEVROLET — Tourings, 1923 to 1926; $100 to $295. All guaranteed. Flint Motor Co. 4710-20 Delmar. (c57x)

CHEVROLET—Touring, recently over- hauled; new rubber; $40. 1762 Wag- oner.

CHEVROLET—Tourings; 1923 to 1926; $100 to $295; all guaranteed. Flint Motor Co. 4710-20 Delmar. (c57x)

CHEVROLET—Touring; late model. The car is in the pink of condition; $150. Special G. M. A. C. terms, 3645 Page. (c)

CHEVROLET TOURING, 1926
New tires; new paint; completely over- hauled; can be bought right. 3028 Lo- cust.

"BUY MORE WISELY"
Brand-new 1927 Chevro- let touring.
SEE US—SAVE
UNIVERSAL 3401 Locust. Always open.

STOP
BARGAIN DAY
Every one of these cars runs good, look nice; all have starters, good batteries, good tires and everything.
Buick touring ..... $35 00
Saxon touring ..... 65 00
Buick touring ..... 35 00
Buick touring ..... 75 00
Durant touring ..... 85 00
BRAHM-MITCHELLETTE, 1049 S. Boyle at Manchester.

CHRYSLER 70 roadster; 30; like new; cost $1,100; sacrifice. Huber, 2601 Locust.

CHRYSLER—Sport touring, 1925; $545; Chrysler, terms. 5843 Easton.

CHRYSLER—Touring, 1926 model; excel- lent condition; fully equipped; 4-wheel brakes; 6000 miles. 6700 Easton. (c)

CHRYSLER—58 sport touring, 1926 model; classy job and perfect; a rare bar- gain.

S. CHRYSLER STORE, 2631 Lafayette.

DODGE—$150. See this bargain. Walsh Garage, 3011 Delmar. (c)

DODGE—Sport touring, 1924; good con- dition throughout; small trade. 2937 Park.

DODGE—1925 touring; perfect shape; new tires, terms. 2306 S. Jefferson.

DODGE—Touring, 1923; in excellent me- chanical condition; good paint; only $225; terms. Morris, 2810 Olive.

DODGE—Touring, 1925; like new; $225; terms. Morris, 2810 Olive.

DODGE—Touring, $75; private family car. Lindell 5044. 3750 Finney.

DODGE—1926 touring; balloons; run 900 miles; $215. $70 down. 3850 Easton.

DODGE—Touring, 23; fair condition; cheap. 1362 Monroe.

DODGE—Touring, 1924; good as new; $85. Lindell 5044. 3750 Finney.

DODGE—Touring, 1924; excellent condi- tion; $495; easy terms. 4106 Olive.

DODGE—Touring; balloons; a beauty; $495 down. 3816 W. Florissant.

DODGE—Touring, 1924 models; sacri- fice; $350. Easton, 3700.

FORD—Touring, starter, good running order; price $35. 1827 Lucas.

FORD—Touring, 1926; $160. 4166 Olive. (c)

FORD—Tourings, 2, 1924-25, motor A1 condition; easy terms. 3841 Blaine. (c)

FORD—1924 touring; needs top; cheap. 2831 McNair.

FORD—Touring car, 1922; good running order; $40. 208 Ferry.

FORD—Touring, 1924; also 1923; also 1926; bargains. 4261 Howard.

FORD—Touring; driven 7000 miles; $165; perfect shape. 5237 Morgan ford. (c)

FORD—Touring, 1923; good condition; new tires $100. 5237 Morganford. (c)

FORD—1924 touring, $65; terms, trade. 1819 Sidney.

FORD—Touring; 1925; motor 11,800,000; only $55. 1407 Geyer.

FORD—Touring, 1923; $110; terms or trade. 3318 Washington. (c)

FORD—Touring, good order. Call before 1 p. m., $40. 4181 Cass avenue.

FORD—Touring; $50; Ford sedan, $75; sacrifice. 4224 Evans.

FORD—Touring, 1924; $50. 4666A Louis- iana.

FORD—Late 1926 touring; quick; $180 cash. 4038 N. 25th.

FORD—Touring; dandy; 1925; Duco; $145; $35 down. Williams, 4300 Olive.

FORDS—Tourings, all models; cash, trade or terms. Big 4 Auto Co., 2520 S. Jef- ferson. (c49)

FORD—Touring, 1926-24-23; overhauled, repainted and guaranteed; balloons; terms. Riefling, 2501 S. Jefferson. (c80)

FORD—Touring, 1926; 12 months to pay. 7486 Man- chester, Hiland 2193.

FORD—Touring, 1925; good tires, excel- lent shape; high radiator; only $130; terms, 4166 Olive. (c)

FORDS—Tourings, all models; cash, trade or terms. Big 4 Auto Co., 2520 S. Jef- ferson. (c49)

FORD—Touring, 1926-24-23; overhauled, repainted and guaranteed; balloons; terms. Riefling, 2501 S. Jefferson. (c80)

FORD—Touring, 1921; good running or- der, tires and battery A1, $35 cash. 3203 N. 20th.

FORD—Touring; 1925; good mechanical condition; new tires; good paint; low price; terms. Nangle-Gillis, 3110 Sutton.

FORD—Touring, 1926; $235; 1924, $65; terms. Tevis, Ford Dealer, 3001 Lo- cust. Open Sunday and evenings. (c65)

FORD—Touring, 1926; finished in gun- metal blue; 30 days guaranteed; open evenings and Sunday. Downs Auto Co., 5885 Delmar.

FORDS—Tourings, 1925-24 models; several good, serviceable cars, with starters and good tires; $60 to $120; terms.
LOVE-JOHNSON MOTOR CO.
National Bridge at Union. FOrest 2354. (c62)

12 MILLION FORD TOURING
Too many extras to tell about; worth $175; our price $135.
3015 Locust. NEWELL'S. JEfferson 2600.

WAIT
A MINUTE
MR. BUYER!
Aren't you interested in saving money? Sure! Then why plunk it all out at once when you can connect with wonderful bargains here for only

$25 Down

Ford Touring ..... $ 50
Buick Touring ..... 100
Dodge Coupe ..... 225
Chevrolet Touring ..... 85
Chandler Touring ..... 175
Moon Touring ..... 195
And how about some of these higher-priced (but still exceptional- ly cheap) high-grade cars that we're giving away?
Nash Roadster.
Chrysler Coupe.
Nash Sedan.
Buick Sedan.
Studebaker Roadster.
Studebaker Coach.
Terms to Suit You.
WEBER'S
USED CAR EXCHANGE.
2944 Locust.

'26 Flint Touring
This beautiful car, run only 4000 miles, in perfect condi- tion. Bargain for today.
CREDIT AUTO CO.
2909 Washington.
Open Sunday.

GARDNER—1923 touring; $150. Huber, 2601 Locust.

GARDNER—Touring; radio special; 4-cyl- inder; new paint, good tires; runs right. Tilton-Gardner Motor Co., 3030 Locust. (c)

GARDNER—Touring; runs good; $45. Jewett, $85; Gardner roadster, $90; truck, $85; terms. 4568 Easton. (c)

TOURING CARS
Gardner, 4-cylinder, late model, Jewett, 1924, 5-passenger, $275. Oldsmobile, 1924, 6-cylinder, $275. Willys-Knight, new tires, runs good; $350. Case, 7-pas- senger service driver's sportsman; Stearns sport phaeton; real bargain.
TILTON-GARDNER MOTOR CO., 3030 Olive. (c)

GRANT 6—Touring; good condition; good rubber; $75. 4848A Labadie.

HUDSON—Touring; AI condition; $195; terms, trade. 3516 Easton. (c)

ORTHWEIN JEfferson 3700

1924 Hudson, 5-passenger touring car; good mechanical condition; $70 down. Open evenings and Sunday.

HUPMOBILE—Touring, 1922, $150. GRand 1120M.

HUPMOBILE—Motor rebuilt, duco finish; good shape; also Study light 6, easy terms. Knight, 1043 S. Grand. (c)

Hup Touring Given Away
You remember the good old-timer Hups that you could not wear out; we have one of those late models with a California top, newly painted and runs like new for $295. YAHLEM, 1035 N. Grand.

HUP—Touring; fine shape; $295. $100 down and $12 mon. 3810 Olive. (c)

HUPMOBILE—1923 touring, beauty; $185; about $50 down. Graupner, 3418 Locust.

JEWETT—Touring, 1924; perfect condi- tion. 3132A Winnebago.

Repossessed
Jewett touring; $85 down; this is a real bargain; open Sunday and evenings. 3029 Olive.

Young Fellers, Don't Overlook
This late 1923 Jewett touring; clean and fast; lots of extra equipment; just what you want to make a good showing; price is right; trade and terms.
Buick WILSON MOTOR CAR CO. 2921-27 LOCUST BLVD.

JORDAN—1923 touring; every way. A1; $235; $75 down. 3818 Lucas. (c)

JORDAN—Carnival 5 touring, late model; see it today; a real bargain. 1644 S. Jefferson. (c)

JORDAN—Touring, 1924; 6-cylinder, in A1 condition; mechanical condition good; Duco color; mechanical paint; take it away; wonderful buy; terms. Arcnet-Main Motor Co., 4057 Lindell, LIndell 6400. (c)

LAFAYETTE—7-passenger touring; newly ducoed; at a price. Huber, 2601 Locust.

Goodloe Studebaker
Lafayette, 1924, 7-passenger phaeton; excellent condition, renewed complete, new paint; 6 good tires. GRand 8803. (c)

LEXINGTON—Touring; runs good; $75. 4953 Neosho. Riverside 3471J.

KUHS-Sell HAVE
Marmon touring; new lacquer, good tires, sound motor; classy looking.
3837 N. Grand.

MAXWELL—Sport touring; first one with $100 gets it. Huber, 2601 Locust.

1924 MAXWELL TOURING
One look at this beautiful 4-cylinder sport touring and you are sure to say yes, everything perfect; 30-day guarantee; only $275; only $100 down, 40 weeks to pay the rest.
BRAHM-MITCHELLETTE MOTOR CO., 1049 S. Boyle at Manchester.

MOON—Touring; 1925; runs good; take $190 if sold today. 7805 Ivory. (c)

MOON—Touring; 1925; 7-passenger. Loan 3809 Easton. Lindell 5583. (c)

MOON—Touring; late model; runs good; price $250; cash or terms.
MOON MOTOR CAR CO., 3114 Washington. JEfferson 0085.

KUHS-Sell HAVE
Moon touring, 1925 6-40; good paint; tires and motor; classy looking. Hurry.

NASH—Touring, 1926; 7-passenger; newly painted; good tires; motor A1; $395. 3000 Lafayette. (c)

AUTOMOBILES
Touring Cars For Sale

NASH—Touring; late model; excellent con- dition. 3553 Giles. (c)

NASH—Touring; excellent condition; sac- rificing, going to California. 5056A Del- mar.

NASH—Sport touring, balloon tires, car- rier on each side, trunk, bumpers, has everything, neat, classy job, see this for areal bargain, $450; terms. 1820 Locust.

NASH—Touring, 7-passenger; perfect in every respect; inspect this, drive it and buy it on G. M. A. C. terms. WEST SIDE BUICK CO., Kingshighway and McPherson. DElmar 0305. (c)

Look! Nash Given Away
1924 sport touring; driven by a ball- player on the Browns' team; he paid $1000 for it. You can have it for $295; terms, trade. YAHLEM, 1035 N. Grand.

NASH SPORT TOURING
1924, with every accessory that could be put on; a demonstration will convince anyone, at $250.
PERRY MOTOR CAR CO., JEfferson 2303. Used Car Branch, 3205 Locust. Open Sun.

OAKLAND—Touring car, 1924 model. 2713 Dodier.

OLDS—Sport touring; snappiest job in town; a bargain. 1614 S. Jefferson.

OLDSMOBILE — 7-passenger touring; ex- cellent condition; good paint; only $150. 3615 Laclede. (c)

OLSMOBILE—Touring; Sampson ton truck, both 1923 and in running order. 1811 Sarah st. (c)

OLDSMOBILE—43 touring; A1 mechanical condition; paint like new; general condi- tion first-class; bargain. 3161 S. Spring. GRand 0194.

Oldsmobile Touring, 1924
Excellent condition; $75 down.
CREDIT AUTO CO.,
Open Sunday. 2909 Washington.

OVERLAND—5-passenger; very reasonable; 3514A Wyoming. (c)

OVERLAND—model 91 touring; good condition; sacrificed prices to move. 7017 Page. (c)

OVERLAND TOURING $40
Down; June model; also Maxwell, Stude- baker, late models.
OLIVE MOTOR CO. 3108 LOCUST.

PACKARD—Twin six touring, 7-passenger; trade for anything; $195; terms. 1819 Sidney.

PACKARD SIX TOURING
Refinished, remickeled; O K mechanically. The price is low. See it. Terms.
BERRY MOTOR CAR COMPANY, 2201 Locust. Open Sunday. CEntral 6638.

PACKARD 8 SPORT
Phaeton. This car is in its beautiful origi- nal condition and its quiet, powerful motor is perfect. Tires are excellent and our price is very low for a quick sale. See it today and you will buy it; trade or terms.
YAHLEM 1035 N. Grand.

Look! Packard—Big Sacrifice!
Single 6 sport touring. The price is so cheap that we are afraid to mention it in this ad; you might think there is some- thing wrong with the car. Come and see it; any terms or trade.
YAHLEM 1035 N. Grand.

PACKARD EIGHT TOURING
Disk wheels, pontoon windshield; a beau- tiful car. Ask about it. The price is low. Terms.
BERRY MOTOR CAR COMPANY, 2201 Locust. Open Sunday. CEntral 6638.

PAIGE—Sport 6-55 model; good condition; 3509 Shenandoah. (c2)

$25.00 Down—PAIGE SPORT
Touring; motor good; nice tires; only $95; run many years.
3010 Locust. NEWELL'S. JEfferson 2600.

PIERCE ARROW 38—Touring; good con- dition; bargain, $245. 4532 Olive.

REO—1922 Speedwagon; 5-ton; new cond- ition; body A1; sacrifice. 3147 Locust. Mr. Lofland.

STANLEY STEAMER—Fine new boiler, cheap. Box Y-265, Post-Dispatch.

STAR—Touring; 1925; $160; trade Chev- rolet or Ford. 2527 Bacon.

STAR—Touring, A1 condition, $65. 2201 S. 12th.

1925 STAR TOURING
Many other small cars. Central Star Sales. 3120 Locust. Phone CEntral 5331.

STAR—Touring; very late 1925; beauti- ful, mechanically guaranteed, $285, terms to suit. 2743 Cherokee.

STUDEBAKER—1925 phaeton; standard 6; duco finish; terms. 1805 Russell. (c)

STUDEBAKER—1922 touring; special 6; $100 cash. 3418 Lucas. (c)

STUDEBAKER—Light 6; $125. G. G. Smith, GRand 2800, Monday. (c)

STUDEBAKER—Touring, special 6. Call Florris 1200. 3809 Marcus.

STUDEBAKER—Touring, 1924; nice car; $175; $75 down. Morris, 2810 Olive.

STUDEBAKER — 1924 touring; beauty; $495. 3816 W. Florissant.

STUDEBAKER—5-passenger touring; in AI condition; winter glass door enclosure, curtains; for quick sale phone CAbany 0182. (c)

STUDEBAKER—Special six touring; runs sweet; looks like new; good paint; how we want a real sport; open Sunday.
MILTON MOTOR CO., 3214 Locust.

STUDEBAKER—Touring, 1924; good paint; good tires; runs good; price $350; cash or terms.
GOOD MOTOR CAR CO., 3114 Washington. JEfferson 0085.

STUDEBAKER TRG., 1926
Practically new; good paint, gabbs and motor; AI, real bargain; $795 down, trade. (c)

25 STUDEBAKER PHAETON
Has original 4 per cent balloon tires; real leather phaeton top and roll curtains; fully equipped; a truly nice buy for only $650; terms.
HUDSON-FRAMPTON 3300 Locust st.

THE CARTWRIGHT MOTOR CO
1924 Studebaker big 7-seven-passenger touring. A first-class mechanical condition. One of our best buys for today. Terms or trade. Open evenings and Sundays.
CARTWRIGHT EAST SIDE BRANCH, Studebaker Distributor. Locust at 33d

KUHS-Sell HAVE
1925 Studebaker duplex touring; in good condition; terms.
3837 N. Grand.

Goodloe Studebaker
Studebaker big 6, 7-passenger phaeton; driven less than 5000 miles. GRand 8803. (c)

CARTWRIGHT CERTIFIED
1924 Studebaker special 6 five-passenger touring. This car has its original finish; good rubber; Rex inclosure; first-class me- chanical condition; looks and runs like a new car. Terms or trade. Open evenings and Sunday.
THE CARTWRIGHT MOTOR CO., Studebaker Distributor. Locust at 33d.

STUTZ—Touring, $2500; sport car; $195; come quick. Yahlem, 1035 N. Grand.

TOURINGS—50 open and closed cars; she- riffes; terms, trade. 3516 Easton. (c62)

TOURING CAR—Large, reasonable. Lin- dell 3354J.

TOURING CARS—First-class condition; cheap. 6626 Pennsylvania. (c)

VELIE — 1924 touring; extra fine; see; $235; $75 down. Graupner, 3418 Locust.

WHIPPET—Touring; only 5000 never used. 4809 Easton. (c)

WHIPPET—Offer extraordinary; brand- new touring car, never been driven; $670. For- est 1019. Box T-116, Post-Dispatch.

WILLYS-KNIGHT—Touring, in good con- dition $125. 2937 Park.

WILLYS-KNIGHT 64—Touring; splendid condition; guaranteed; $125 down. 7013 Page.

FISHING CARS—Good running condition; Dodge, Ford, Maxwell, Buick and other makes. Choice $50. Flint Auto Exchange, 4807 Easton. (c57x)

HERE THEY ARE
An excellent assortment of touring cars from our two floors of high-grade used cars.

| | |
|---|---|
| Studebaker Sp. 6 | $120 Down |
| Auburn Beauty 6 | $ 55 Down |
| Gardner | $ 40 Down |
| Studebaker Sport | $105 Down |
| Nash Touring | $ 60 Down |
| Nash Touring | $100 Down |
| Gardner Touring | $ 75 Down |
| Gardner Touring | $300 Down |
| Hup Touring | $ 30 Down |

These cars are all in good running con- dition; have good tires, tops and upholstery. Many other makes and models to choose from.
GRAND MOTOR CO.,
2914 N. GRAND.
COlfax 1860
Across From Sportsman's Park

Trucks For Sale

AUTOCAR — WITH DUMP BODY, CHEAP. BOX C87, POST-DISPATCH.

CHEVROLET—Truck; reasonable. Laclede 0220.

CHEVROLET—Ton truck; latest 1926; like new; trade. 5308 Longborough.

CHEVROLET—1926 stake truck; 30x5 tires allround; cheap; trade; terms. 2506 S. Jefferson. (c)

CHEVROLET—Ton truck, 1926; $700; chuckster body; good condition; $300 cash. Chrismer, 1209 Darst rd., Ferguson.

CHEVROLET—Truck, good; cash, trade or terms. Big 4 Auto Co., 2520 S. Jef- ferson.

Chevrolet 1-Ton Truck, 1926
Open body with cab; $400. Special 6, M. A. C. terms. 2645 S. Grand.

DODGE—Truck, 1923, panel body, 2 new tires, $225; will trade. 2937 Park. (c)

DORRIS—30-50 truck; chassis; cheap. 1875- ing, 622 St. Louis, East St. Louis. (c62)

FEDERAL—2-ton truck; bargain; large body; A1 shape. 2206 College. (c)

FORD—1923, light delivery truck, side curtains, $95. 4711 Natural Bridge. (c89)

FORD—1923, light delivery truck; side curtains, $95. 4711 Natural Bridge.

FORD—1924 ton truck, $150; light deliv- ery truck, $65. 2221 S. 12th.

FORD—10 trucks; $60; terms, trade. 1819 Sidney.

FORD—Ton truck, 1925, stake body, $85 down. 3845 Easton.

FORD—Panel truck, 1923; $70; sell body separate. 2807 Marcus.

FORD—1923, ice and coal truck, starter; $150. 3417A Virginia.

FORD—1½ ton trucks; cheap; trade; terms. 2500 S. Jefferson. (c57x)

FORD—Peddling truck; wing sides; closed cab; cheap. 3014 Easton.

FORD—Truck; chain drive and worm driven; $75. 4224 Evans.

FORD—1920, ¼-ton delivery; price rea- sonable. 7045 N. Broadway. (c)

FORD—Truck, good; cash, trade or terms. Big 4 Auto Co., 2520 S. Jefferson. (c49)

FORD—Ton truck; late 1926; new. 2833 Bell.

FORD—Ton huckster's truck; Perry body; 1925. 2831 McNair.

FORD—Ton truck; express body; 40 days old. 4949 Vernois.

FORDS—5 late ton trucks; suitable for ice and coal; stake trucks; trade; terms. 4950 McNair.

FORD—Truck, late 1925; a real bargain; easy terms. Open evenings and Sunday. Downs Auto Co., 5885 Delmar.

FORD—Truck, or roadster, very cheap; good rubber. Call Sunday, 7220 Natural Bridge.

FORD—1924; panel body; light delivery; good motor; rubber; demonstrate; $50. 1459A Hamilton. Parkview 2711J.

FORD—Ton truck; panel bottom; motor, paint, rubber, excellent condition; bar- gain. 3015 Laclede.

FORD—Light delivery truck; $85. Mon- delhall, 2315 Locust. Open Sunday and nights.

FORD—Truck light delivery; side cur- tains; panel body; good condition; no dealers. 3635 Arkansas. (c)

FORD—Truck, stake delivery; panel body; overhauled; cheap. Riefling, 2501 S. Jefferson. (c80)

FORD—1-ton, 1924 model, stake body, good condition, reasonable. 4647 North- land. 1323W. (c)

FORD—Truck, light delivery; excellent condition; $125. $35 down. 2849 Cass. (c)

FORD—Truck, ton, 1924; chassis, $55. 1922, $50; terms. Tevis, Ford dealers, 3001 Locust. Open Sunday and evenings. (c65)

FORD—Truck, 1925; 1-ton; starter; ex- press body and closed cab; guaranteed; $200; LOVEJOHNSON MOTOR CO., Nat'l Bridge at Union. FOrest 2354. (c62)

FORD—Truck, 1925; 1-ton; starter; ex- press body; $295, 1925 with new Ford stake body and closed cab, $330; guaranteed to give 5 years' service; very good condition, $75; several others to select from. Open Sundays and evenings.
LOVEJOHNSON AUTO CO., 2667 Olive.

FORD TON TRUCK
Stake body; terms. Monarch, 3137 Lo- cust.

FORD TON TRUCK
1925 ton truck; starter; good rubber; new body and cab; bargain, $285; terms.
Bray-Hambuechen Motor Co., 5127 Delmar.

FORD TON TRUCK
1924 ton truck; new Ford body; steel closed cab; starter; good rubber; recon- ditioned mechanically; $240; terms.
Bray-Hambuechen Motor Co., 5127 Delmar.

FORD TON TRUCK
1923 ton truck; reconditioned; good rub- ber; new body; suitable for ice business; $220; terms.
Bray-Hambuechen Motor Co., 5127 Delmar.

FORD TON TRUCK
1926; Ford body and closed cab; excel- lent condition; $275; terms.
Bray-Hambuechen Motor Co., 5127 Delmar.

FORD TRUCK
One-half ton truck; panel body and all brand new tires; the motor is perfect; only $100 cash. Call Sunday.
WILLYS-OVERLAND, INC., OHIO AND LAFAYETTE (ONE BLOCK WEST OF JEFFERSON) GRand 8615. Open evenings. (On the Corner)

G. M. C.—2-ton truck; stake body. 1617 Tyler. 4186.

GRAHAM—1-ton; panel body truck. Call Tyler 4186.

MACK—3-ton; stake body; will sell cheap. 4763 Manchester. (c)

MACK—Truck, new rubber, in fine con- dition, sell cheap; terms. Hiland 4669.

REPUBLIC—2-ton truck; $235. 4228W Lucky.

TON TRUCK—Good tires, cheap. Shell Filling Station, Ferguson, Mo.

TRUCK—2-ton stake body; very good shape; cheap. 2929 Montgomery.

TRUCKS
1925-1924 Dodge panels and screens; rebuilt, good tires.
1925 Chevrolet 1-ton panel, with extra large body.
1926 Ford, 1-ton chassis.
1926 Graham, 1½-ton stake.
1925 Graham, 1-ton stake.
TATE MOTOR CO., Inc.
Open Nights and Sundays
3041-43 Locust JEfferson 3715

AUTOMOBILES
Trucks For Sale

TRUCK—2-ton stake body; very good shape; cheap. 2929 Montgomery.

TRUCK—½-ton; cheap. 1711 S. 11th st., rear.

TRUCK—3-ton; cheap, or trade; worth $1000; for $500. 1310 Monroe.

Used Trucks
Many rebuilt and repainted. Good tires; prices reduced for quick sale.
Diamond T, White, Mack, Pierce- Arrow, G. M. C., Dorris, Republic, Traffic, Ford, etc.
Many styles of bodies and prices ranging from $100 up.
FAKE OUT—PICK WHILE THE SELECTION IS GOOD.
Diamond Motor Car Co.
22D AND MORGAN. CENT. 0882.

THE WHITE COMPANY BARGAINS IN USED TRUCKS
2-ton Master, with cab..... $250
1925 Yellow Autocar, electric lights, cab..... 200
2-ton Pierce-Arrow, stake body, cab..... 300
2-ton Federal Knight cab, elec- tric lights and starter; 1926 model..... 100
1-ton 1. H. C., 1926 model, starter, lights..... 800
White—¾ to 5 tons; all body styles—reconditioned at reduced prices.
TERMS.
See or call H. E. LaBarr, 1151-61 Forest Park Bl. Open Sunday, 9 to 12 Noon.

Used Truck Bargains
25 Pass. Parlor Car Bus.
2 Reo Grocery Trucks.
1 Pierce 5-ton Chassis.
1 Dodge 2-ton Stake.
Mack Dump, 5 tons.
Mack Chassis, 2 tons.
Several Mack 2½-ton Dump
REASONABLE TERMS
Open Sunday Until Noon.
JEfferson 0812.
Mack-International Motor Truck Corp.
2804 PINE ST.

General Motors Truck Company Used Trucks
1-ton 1926 Yellow Cab Truck; stake body and steel cab. This truck was repossessed; take ad- vantage of the money already paid on it.
1-ton 1926 Yellow-Knight dem- onstrator; run 571 miles; new-car guarantee; covered express body and closed cab.
2-ton GMC; rebuilt and guaran- teed; dual transmission, electric lights; new stake body.
3½-ton GMC Dump Truck; re- built and guaranteed; underbody hoist and steel body; dual trans- mission and electric lights.
CAN BE BOUGHT ON THE LIBERAL GENERAL MOTORS FINANCE PLAN.
Call or See O. H PAPE
GENERAL MOTORS TRUCK CO.
3840 Washington Boulevard
JEfferson 0301 Sunday 9-12 A.M.

AUTOMOBILES

WE INVITE YOU
to the
BRANCH OPENING SALE
of the
W. S. USED CAR EXCHANGE
at
2914-16 WASHINGTON AV.

We are going to show and sell here high-grade and best valued used cars at prices that are reasonable and terms that will suit anyone. All cars will be as represented and the best for the price.
We invite you to inspect our stock and see for yourself.
We are here to serve and satisfy you and your wants for a BETTER VALUE USED CAR.
We list a few of our many bargains as follows:

1925 Dodge Business Man's Coupe; new Duco finish, new tires; guaranteed perfect ..... $525
1925 Nash Coach; perfect new Duco finish; good tires; a real value ..... $595
1925 Nash Sedan; perfect through- out; good tires and paint; grab this; only ..... $675
11-months-old Nash 2-Door Sedan; guaranteed like new; looks like it just left the factory; fully equipped ..... $975
Nash Touring; new Duco finish; lots of equipment; special ..... $575
1925 Chevrolet Coupe, excellent con- dition, perfect balloon tires, grab this today, only ..... $395

We invite everybody, even if you have a new or used car now. See our values; we may be able to show you a good value that may satisfy you. If you don't buy from us now you'll remember the quality of our stock and buy your next car from us. Cash, terms or trade.

W. S. USED CAR EXCHANGE
2914-16 Washington Av.
OPEN ALL SUNDAY AND EVENINGS
OPEN ALL DAY SUNDAY AND EVENINGS

WEBER—HUPMOBILE

We Tell You the Truth

Building Confidence

There is no more convincing evidence that "the truth" about used cars is appreciated than the steady increase in REPEAT ORDERS from our old customers. Our reputation is built on 25 years of square dealing.

"FOURS"—"SIXES"—"EIGHTS"
Hupmobile touring cars and roadsters, thoroughly reconditioned, beautifully finished and fully guar- anteed at prices which will give you low cost transportation for years to come. 37 Hups ready.

| | |
|---|---|
| 1922 TOURING, 5-Pass..... | $ 220 |
| 1923 TOURING, 5-Pass..... | $ 260 |
| 1923 TOURING, 5-Pass..... | $ 335 |
| 1924 TOURING, 5-Pass..... | $ 490 |
| 1925 TOURING, 6-Pass..... | $ 555 |
| 1925 TOURING, 5-Pass..... | $ 665 |
| 1925




# FREE MAPS for AUTOMOBILE OWNERS

HERE is an opportunity for Automobile Owners to get acquainted with the Resort and Tour Bureau of the St. Louis Post-Dispatch. One map of any state in the Union will be given FREE to all who fill out and present or mail the coupon shown below. These Maps sell regularly for 10c each. If ordered by mail send 2c to cover mailing and postage costs. Only one Map will be given to any person. If more than one Map is desired the additional ones may be bought for 10c each. Atlases of the Eastern Half and of the Western Half of the United States may be bought for 50c. (By Mail 16c Extra)

**Maps of Every State FREE**

THESE Maps were made this season especially for the Post-Dispatch by Rand, McNally & Co. Folded in a durable cover stock the Map measures 3x5 inches. The Map opened measures 12x18 inches.

The various types of roads are shown by legends. Trail and highway markings are explained. Scale of miles is indicated and all towns of any importance are shown. The maps are clearly printed — easy to read and understand.

## *Free Information About Resorts and Tours*

The Post-Dispatch Resort and Tour Bureau is equipped to supply information regarding resorts and tours in every section of the United States and Canada. Hotel, camp or cottage, railroad or steamship reservations will be made without charge. Last season this Bureau gave a personal service to more than 25,000 people.

## *The POST-DISPATCH and the Automobile Club of Missouri*

The Post-Dispatch, co-operating with the Automobile Club of Missouri will supply complete route and road information kept up to date by scout cars, the telephone and the telegraph. This joint Touring Bureau, combining the wide facilities of the Post-Dispatch and the Automobile Club enables both institutions to broaden the scope of service rendered. Call at the Post-Dispatch, 12th Boulevard and Olive Street—phone MAin 1111—or at the Automobile Club, 4228 Lindell—phone LIndell 8220—for any information regarding automobile tours or road conditions.

*Joint Touring Bureau of the*

# POST-DISPATCH

*and the Automobile Club of Missouri*

**COUPON FOR FREE MAP**

POST-DISPATCH, St. Louis, Mo.

I desire a Map of the State of .....

I drive a.....(Name of Car) I use.....(Brand of Oil)

I use.....(Brand of Gas) I use.....(Name of Tires)

IMPORTANT: If Map is to be mailed enclose 2c in stamps—otherwise it will not be sent.

Name .....

Street .....

City ..... State.....

Help Wanted

PART TEN.

## Index To Classified Advertisements

On the Following Pages:

Adoption
Agents
Attorneys
Auto Travel Trips
Boards
Bricklaying and Tuckpointing
Business Cards
Canvassers, Solicitors
Carpet Cleaning
Cemetery Lots
Cleaning and Dyeing
Coming Events
Dancing
Dentists
Detectives
Dressmaking
Electric Wiring
Gas Pipe Cleaning
Help—Men, Boys
Help—Women, Girls
Hotels (See Real Estate Sec.)
Instruction
Lace Curtain Cleaning
Lost and Found
Medical
Millinery
Partners
Patents
Painting
Personal
Printing, Addressing
Professional
Resorts (See Real Estate Sec.)
Roofing
Rooms
Roommates
Rooms—For Colored
Salesmen
Saleswomen
School
Situations
Special Notices
Storage, Moving, Express
Stoves, Furnaces, Repairs
Theatrical
Toilet Articles
Trade Schools
Tuckpointing
Undertaking

## Marriage Licenses Births Recorded Burial Permits

MARRIAGE LICENSES.

BIRTHS RECORDED.

BURIAL PERMITS.

Help Wanted

# CLASSIFIED ST. LOUIS POST-DISPATCH ADVERTISING

Rooms and Board

PART TEN. ST. LOUIS, SUNDAY MORNING, MAY 22, 1927. PAGES 1—6C

## Index To Classified Advertisements

On the Following Pages:


| | Page |
|---|---|
| Adoption | 1 |
| Agents | 3 |
| Attorneys | 9 |
| Auto Travel Trips | 1 |
| Boards | 4 |
| Bricklaying and Tuckpointing | 2 |
| Business Cards | 2 |
| Canvassers, Solicitors | 3 |
| Carpet Cleaning | 2 |
| Cemetery Lots | 1 |
| Cleaning and Dyeing | 2 |
| Coming Events | 1 |
| Dancing | 2 |
| Dentists | 2 |
| Detectives | 2 |
| Dressmaking | 2 |
| Electric Wiring | 2 |
| Gas Pipe Cleaning | 2 |
| Help—Men, Boys | 3 |
| Help—Women, Girls | 4 |
| Hotels .... (See Real Estate Sec.) | |
| Instruction | 2 |
| Lace Curtain Cleaning | 2 |
| Lost and Found | 1 |
| Medical | 2 |
| Millinery | 2 |
| Partners | 3 |
| Patents | 2 |
| Painting | 2 |
| Personal | 1 |
| Printing, Addressing | 2 |
| Professional | 2 |
| Resorts .... (See Real Estate Sec.) | |
| Roofing | 2 |
| Rooms | 4 |
| Roommates | 6 |
| Rooms—For Colored | 6 |
| Salesmen | 3 |
| Saleswomen | 4 |
| School | 2 |
| Situations | 2 |
| Special Notices | 1 |
| Storage, Moving, Express | 2 |
| Stoves, Furnaces, Repairs | 2 |
| Theatrical | 2 |
| Toilet Articles | 2 |
| Trade Schools | 2 |
| Tuckpointing | 2 |
| Undertaking | 2 |


## Marriage Licenses Births Recorded Burial Permits

### MARRIAGE LICENSES.

Geo. Lindsey ..... 211 S. Jefferson
Mrs Caroline K. Walsh ..... Overland
Ben R. Knollhoff ..... 1960A Utah
Lulu Bolk ..... 4921 S. Compton
Louis Kehres ..... Kirkwood
Mrs. Margaret O'Neill ..... 1109 N. Sixth
Alfred Buchmann ..... 2021 Gever
Dorothy Gilmore ..... 2011 Farlo
Riley Baskett ..... 4950 Maple
John Crow ..... Crossett, Ark.
Frank L. Gassmann ..... 937 Elias
Mrs. Clarice Borsch ..... 937 Elias
August Johnson ..... 3435 Chippewa
Mildred Larkin ..... 3421 Tennessee
Alfred Buchmann ..... 2035 Adelaide
Helen M. Bauermeister ..... 4053 Lee
Gilbert E. Delaney ..... 3906 California
Edna Goeddel ..... 3910 California
Roger Sallman ..... 858 McClellan
Esther Kramer ..... 4058 Labadie
Justus Rayner ..... 2923 N. Broadway
Bernice Cunningham ..... Belleville
Edward Riemann ..... 3898 Delmar
Thelma Dacus ..... 3858 Westminster Pl.
William L. Toedtli ..... 2857 Lemp
Mrs. Louise Graham ..... 1306 Arsenal
Henry Ponsor ..... 2217 Morgan
Murdie B. Carpenter ..... 2210 Morgan
Oliver Simpkins ..... 4318 Tholozan
Raybelle Krause ..... 4318 Tholozan
Henry Turner ..... 3584A Papin
Mercedes Armstrong ..... 4305 W. Armstrong
George W. Meyer ..... 4150A Pleasant
Mrs. Hilda E. Luke ..... 4210A Clarence
Otis G. Bell ..... 3101 N. 11th
Mrs. Ray M. Hayden ..... 1408 N. Park pl.
John Doll ..... 2715 S. 7th
Catherine Marshall ..... 4142 Penrose
William Leon Dixon ..... 4804A Delmar
Lorene June Brown ..... 4509 Lucky
Cyril Lee Griffey ..... 2331 S. 3d
Lela Bell Rose ..... 3534 S. 3d
Ota Wheeler ..... 3412 Russell pl.
Ruby Abernathy ..... 1103 Morrison
Mike F. Smith ..... Springfield, Ill.
Mrs. Elizabeth Yocum ..... Springfield, Ill.
Jacob Eberle ..... 2734 Madison
Mary A. Bray ..... 3261A N. 20th
Vernon C. Robnett ..... 4312 Vista
Beulah E. Lambeth ..... 1329 S. Vandeventer
Don D. Gibson ..... 6528a Pine
Colita Quibel ..... 2518A St. Louis Avenue

### At East St. Louis.

George H. Mandley—Tremper Davis.
Peter Bartholomew—Edna Cook.
Alice I. Toenjes—Bernice Wells.
Lyes Wilma Dean—Ralph Lyes.
Andrew J. Lewis—Mary Nipon, St. Louis.
Joseph Rogers, Herrin—Mina Rogers, East St. Louis.

### BIRTHS RECORDED.

BOYS.

G. W. and M. Pare, 707 N. Channing.
T. and S. Saunter, 1455 Webster
D. and M. Hamlin, 2010 Mapl.
L. and M. Clark, 4200 Enright.
C. H. and G. Hayes, 4953 W. Pine.
F. and M. Stroot, 4773 Terrace.
C. H. and G. Anderson, 2410 Sienadoas
F. and L. Ries, 3099 Salina.
G. and D. Tesar, 5720 Caroline
J. and G. Kuelker, 8024 Rielly.
F. and S. Koch, 3308 Lemp
A. and E. Vitt, 6343 Cote.
A. H. and B. Brasch, 4512 N. Broadway
Mary C. Rosch, Embassy Apt
J. and F. Rosch, 1619 Cass.
G. and W. Fiedel, 4159 Magnolia.
H. and Zazeela, 5012 Elisha.
H. J. and L. Fox, 3616 Bamberger.
W. and D. Smith, 1422 E. Prairie
R. and C. Lange, Webster Groves
E. H. and E. Wolf, Brentwood.
E. and M. Hills, 6343 Cote.
R. C. and E. Lander, 321 N. Theresa.
R. W. and E. Bond, 2733A Howard.
E. H. and M. Bayer, Overland.
M. and M. Hillsan, 3018A Lemp.
A. and S. Nemczek, 2211A N. 9th.
H. J. and E. Bartel, 5315 Christy.

GIRLS

H. and W. Taylor, 2207 Morgan.
A. and J. Gilevich, 4555 Cottage
E. and C. Bender, 1400A Bell
J. D. and E. Hollingsworth, 3014 Cass.
C. H. and M. Hoff, 2 S. Broadway
F. and E. Mitchell, 1910 Ferry.
F. and E. Sloss, 2338 Michigan.
T. and M. Wilson, 3410 Savoy Court
P. W. and F. Dunning, Crescent, Mo.
C. H. and H. Rowland, 5457 Southwest.
G. and S. Lacy, 709 Shaw.
J. and E. Thurman, 2952 Cass.
J. N. and C. Bardgett, 3660 Flad.
A. and B. Brown, 7309 Delmar.
M. and G. Kaufman, 4123 Harris.
D. and D. Bonds, 1642 Texas
D. and N. Schrick, 6249A St. Louis.
B. and R. Hulbert, 928 N. Kingshighway.
A. and E. Latratta, 1708 N. 9th.
G. and L. Richter, 3319 N. 21st.

### BURIAL PERMITS.

Kate Reeney, 38; 3414 Washington.
J. T. Kem, 63; 1402 Seminole.
J. Vance, 74; 5800 Arsenal.
Josephine Stickford, 73; 1407 Temple.
A. Weber, 84; 2209 Hebert.
Xavier Dedue, 84; 2238A Randolph.
Mabel P. Leahy, 43; 2918 S. Jefferson
Josephine Heckroth, 74; 3400 S. Grand.
N. Zion, 5; 1013 O'Fallon.
Craft, 32; 3640 Marine.
Emily Gamoda, 1; 5018 Calvary.
Margaret Horr, 79; 2581 Warren.
Wm. Stollenkohen, 41; 3938 Garfield
W. E. Dey, 48; 3043 Bodler.
Harry D. Hagan, 19; 3863 McRee.
G. Nesbit, 2; 9216 N. 19th.
J. Brasel, 61; 1572 Preston pl.
Johanna Wachter, 68; 3742A S. Compton
Mary A. Quiller, 50; 6009 Maple.
Katherine Rann, 79; 4202 W. Easton
A. Harms, 9; 1047A N. Broadway.
Clara Lewis, 69; 4251 Swan.
J. Schwab, 75; 5323 Belleview.
Fo, E. Balducci, 1; 4424 Bessie.
E. Connor, 48; Fr. Dempsey's Hotel.
R. Wallweber, 58; 1519 Cass.
Wm. Giese, 39; 4570 Holly.
Mary L. Lenge, 75; 2827 S. 4th.
G. Young, 51; 2303 S. 13th.
M. B. Ising, 56; 104 Lesperance.
A. James, 3 months; 2414 Goode.
J. Wilker, 58; 1218 S. 7th.

**268 Births, 195 Deaths Last Week.**

There were 268 births and 195 deaths reported in St. Louis last week. Sixty-one persons died of organic heart trouble, 22 of Bright's disease, 14 of apoplexy, 13 of cancer, 11 of pneumonia, eight of appendicitis and seven of tuberculosis. There were two suicides, three homicides and seven accidental deaths.


CEMETERIES

OAK GROVE
THE CEMETERY UNUSUAL
and
MAUSOLEUM
CAbany 8806, GArfield 8331. (c62)

SEE SUNSET FIRST
"The Park of Memories"
ON GRAVOIS ROAD
Perpetual Charter-Perpetual Care
NONSECTARIAN TERMS.
LaClede 7052. RIverside 2470. (c99)


UNDERTAKERS

GERAGHTY 4822 Easton Av. Office:
L-I-N-D-E-L-L B-L A-T B-O-Y-L-E
Phone FOrest 0281. JEfferson 3608. (c62)

## DEATHS

**ALSUP**—Entered into rest on Friday, May 20, 1927, at 6:55 p. m., Susan B. Alsup, dear wife of Thomas Alsup, dear mother of Edwin and Elbin Alsup, Mrs. Rose Siebels, Mrs. Mae Hollrah and Mrs. Estelle Ven, dear sister of Mrs. Agatha Seaton, our dear grandmother and great-grand mother.

Funeral from Drehmann-Harral new chapel, 1905 Union ave., Sunday, May 22, 3:30 p. m., to Park Lawn Cemetery. (c7)

**ANDERSON**—Entered into rest on Thursday, May 19, 1927, at 7:45 p. m., at Knoxville, Ia., Mary Elizabeth Anderson, beloved wife of Dr. John R. Anderson, elder sister of Mrs. Eugenia Pomeroy.

Funeral from the Kroh chapel, 2707 North Grand boulevard, Monday, May 23, at 2 p. m., to Old Bellefontaine Cemetery. (c)

**BERRA**—Entered into rest on Friday, May 20, 1927, Henry Berra, beloved husband of Genetta Berra (nee Calcaterra), and dear father of Leslie Berra.

Funeral from family residence, 5451 Columbia avenue, Monday, May 23, at 9 a. m., to St. Ambrose Church. Interment in SS. Peter and Paul's Cemetery. Deceased was a member of Columbia Camp No. 6 of Redmen. Wapello Tribe No. 110. (c7)

**BROCK**—Entered into rest on Friday, May 20, 1927, Emma Brock (nee Surmeyer), widow of the late Henry Brock, beloved mother of Earl Kratz, dear sister of Louisa, Charles and Alfred Surmeyer and George Springmeyer and our dear sister-in-law and aunt.

Funeral from Borgesch funeral parlor, 3661 Washington boulevard, on Monday, May 23, at 2 p. m. Interment in Valhalla Cemetery. (c7)

**CARLISLE**—On Saturday, May 21, 1927, Frank C. Carlisle, father of John L. and Hattie C. Carlisle.

Service at the Wagoner chapel, 3621 Olive street, Monday, May 23 at 3 p. m. Cremation. Kindly omit flowers.

**DOERING**—Asleep in Jesus on Saturday, May 21, 1927, at 3:25 p. m., Johanna Doering, widow of Carl Doering, beloved mother of August, Herman and Wilhelmina Doering, dear mother-in-law, grandmother and great-grandmother, sister, sister-in-law and aunt, in her eighty-second year.

Funeral on Tuesday, May 24, at 2 p. m., from residence, 4373 Beck avenue, to St. John's Lutheran Church, thence to Concordia Cemetery. (c)

**DRY**—Entered into rest suddenly on Thursday, May 19, 1927, Edward Dry, beloved husband of Emma Dry, father of Ray and Michael Reed, brother of Daisy Dry and Mrs. Mary Hill.

Funeral from residence, 4131 Wyoming street, on Sunday afternoon, May 22, at 2 o'clock. Interment in Valhalla Cemetery. (c7)

**EBEL**—Entered into rest on Friday, May 20, 1927, at 4:20 a. m., Charles A. Ebel, dearly beloved husband of Anna Ebel (nee Jaeger), dear father of Mrs. Charles Genevieve Abel (nee Ebel), dear son of Otis G. Bell, Mrs. Ray M. Hayden, Mrs. Ernestine Ebel (nee Bell), dear son-in-law, brother-in-law and uncle.

Funeral Monday, May 23, at 8:30 a. m., from residence, 3752 Meramec street, to SS. Peter and Paul's Church. Interment in SS. Peter and Paul's Cemetery. Wilhelm J. Robert's service. (c)

**EBERLE**—On Saturday, May 21, 1927, at 12:05 a. m., Ben F. Eberle, dear son of Montana street, beloved husband of Anna Eberle (nee Wellofsky), dear father of Marion and Hortense Eberle, dear brother of Jacob Eberle and Mrs. Anna Gaston, brother-in-law and uncle, at the age of 46 years.

Funeral Monday, May 23, at 9 a. m., from Welck Bros.' funeral home, 2201 South Grand boulevard, to St. Francis de Sales Church. Interment in SS. Peter and Paul's Cemetery. Deceased was a member of Painters and Decorators' Local Union No. 23.

**FELTZ**—Entered into rest on Thursday, May 19, 1927, at 7:40 p. m., Gertrude Feltz of 2023 Allen avenue, wife of Bernard Feltz and dear mother of Mrs. Edna Schnell and our dear brother, brother-in-law and our dear friend, Joseph Feltz.

Funeral from Wacker Heidelck Chapel, 3554 Gravois Ave., Sunday, May 22, at 3 p. m., to new Picker Cemetery.

**FOGARTY**—Entered into rest on Friday, May 20, 1927, at 3:30 p. m., at his residence, 6033 Cardenne street, Joseph Fogarty, beloved husband of Anna Fogarty (nee Cullen), dear father of Charles Joseph, Lee and Mary Fogarty, dear son of William and Annie Fogarty (nee Beard), dear brother of William, Daniel and Robert Fogarty, Mrs. Agnes Beckmann and Mrs. Theresa Hicks, dear uncle and brother-in-law, at the age of 61 years.

Funeral from E. J. Schnur's funeral home, 3125 Lafayette avenue, on Tuesday, May 24, 1927, at 8:30 a. m., to the Immaculate Conception Church. Interment in Calvary Cemetery. (c)

**FURST**—On Friday, May 20, 1927, at 5:50 p. m., Barney Frederick Furst, beloved son of Mrs. Kate Furst (nee Brahan) and the late Frederick Furst, dear brother of Mrs. Kate Steiner, and the late Leo and William Furst, dear uncle and cousin, in his twenty-ninth year.

Funeral from family residence, 718A Lougbrough avenue, on Monday, May 23, at 2 p. m., to St. Boniface Church (Hanley and Delmar), thence to Calvary Cemetery. (c7)

**GANTNER**—Entered into rest at her residence, 3443 Minnesota avenue, on Saturday, May 21, 1927, at 12:30 a. m., Anna Gantner, beloved wife of Jacob Gantner, dear mother of Frieda Kuppinger, Elizabeth Jacobi, William, Henry and Walter Gantner, our dear mother-in-law and grandmother, age 69 years.

Remains at Witt Bros.' chapel, 2929 South Jefferson avenue. Funeral Tuesday at 1:30 p. m., to Park Lawn Cemetery. (c1)

**GASTON**—Entered into rest on Saturday, May 21, 1927, at 4:30 p. m., Sandra D. Gaston of 3418 Shaw street, beloved husband of Hannah Gaston (nee Muskopf), dear father of Oliver and Clarence Gaston and our dear brother-in-law and uncle, at the age of 52 years.

Notice of funeral later from Ziegenhein Bros.' chapel, 2023 Cherokee street.

**GERECKE**—Entered into rest on Friday, May 20, 1927, at 11 p. m., Frederic Gerecke, beloved husband of Erna Gerecke (nee Scharri), dear father of Frederic Gerecke Jr., our dear grandfather, brother, father-in-law, brother-in-law and uncle, age 65 years.

Remains at Witt Bros.' chapel, 2910 South Jefferson avenue. Funeral Monday, May 23, at 2 p. m., to Missouri Crematory. (c)

## DEATHS

**GRAVES**—On Friday, May 20, 1927, at 3:07 a. m., Virginia Rose Graves, beloved daughter of Ray C. and Rose Graves (nee Franke) of 2425 Texas avenue, and our dear grandchild, niece, cousin and great-grandchild, in her third year.

Funeral on Sunday, May 22, at 1:30 p. m., from Ziegenhein Bros.' chapel, 2023 Cherokee street, to Bellefontaine Cemetery.

**GUERDAN**—On Friday, May 20, 1927, at 8 p. m., Ida C. Guerdan of 2015 S. Grand boulevard, dear sister of Kate Guerdan, Clara Guerdan, Mrs. William F. Hardy (nee Guerdan) and Albert Guerdan.

Funeral from Wacker-Heiderle chapel, 3634 Gravois avenue, on Sunday, May 22, at 1:30 p. m., to Bellefontaine Cemetery. Funeral private. (c7)

**HARDWIG**—Entered to rest on Thursday, May 19, 1927, at 4 o'clock p. m. Anna Hardwig (nee Herr), beloved wife of Louis F. Hardwig, dear mother of Harry and Frank Hardwig, Mrs. Frances Tracy, Mrs. Lyle Gault, Mrs. James Tracy and Mrs. Albert Stoll, our dear sister, grandmother and aunt.

Funeral from family residence, 4958A Cote Brilliante avenue, on Monday morning, May 23, at 8:30 o'clock, to St. Mark's Church. Interment in Calvary Cemetery.

**HARMS**—Entered into rest on Thursday, May 19, 1927, at 2 p. m., August J. Harms, Sr., beloved son of August J. and Eleanore Harms (nee Hazzard), and our dear brother, nephew and grandson.

Funeral will take place from the Mullen chapel, 5165 Delmar boulevard, on Monday, May 23, at 8:30 a. m., to St. Michael's Church. Interment in Calvary Cemetery. (c7)

**HEALEY**—Entered into rest on Saturday, May 21, 1927, at 9:45 p. m., Delia Healey (nee Keigher), our dear mother, grandmother and sister.

Funeral will take place from the Mullen chapel, 5165 Delmar boulevard. Due notice of time.

**HIRTH**—On Saturday, May 21, 1927, at 12 o'clock noon, John C. Hirth, beloved husband of the late Katherine Hirth (nee Schaefer), dear grandfather of Emil Hirth and our dear great-grandfather, brother-in-law and uncle, at his eighty-fifth year.

Due notice of funeral from residence, 2357 South Broadway will appear later.

**HOULIHAN**—Entered into rest on Friday, May 20, 1927, at 12 o'clock noon, Amanda Houlihan (nee Polite), beloved wife of Patrick J. Houlihan, dear mother of John, Leo, Joseph, Mary and the late Thomas Houlihan, our dear sister, sister-in-law, mother-in-law, grandmother and aunt.

Funeral on Monday, May 23, at 8:30 a. m., from residence, 2029A East Grand boulevard, to Holy Name Church. Interment in Calvary Cemetery. Deceased was a member of the Sodality of Holy Name parish and St. Louis Arch Confraternity.

**HUBERT**—Entered into rest on Thursday, May 19, 1927, at 1:30 p. m., Harry J. Hubert, dearly beloved husband of Pearl Hubert (nee Beichel), dear father of Marie Hubert, dear son of Mrs. Henrietta Hubert, and dear brother, brother-in-law and uncle.

Funeral from family residence, Hubig Park, Ill., Monday, May 23, at 8:30 a. m., to St. Paul's Church, thence to Catholic Cemetery. Deceased was a member of the Woodmen of the World, Camp 105.

Dallas (Tex.) papers please copy. Stroot and Carroll service.

**HOGG**—Entered into rest on Saturday, May 21, 1927, at 12:45 p. m., Jennie Hugh, beloved wife of the late Fred Huch.

Funeral Monday, May 23, at 2 p. m., from Gentleman-Wagner chapel, 4320 Warne avenue. Interment in Calvary Cemetery.

**HUNTER**—Entered into rest, suddenly, on Friday, May 20, 1927, at 10:30 p. m., Roy Hunter (1920 Parker street), beloved husband of Ada Hunter (nee Sexton), dear father of Joyce Mae and Rose Mary Hunter, dear son of Sarah and Catherine Hunter, dear son-in-law of Lavina Sexton and dear brother, brother-in-law and uncle, at the age of 29 years.

Remains at Ziegenhein Bros.' chapel, 2023 Cherokee street, until 10 p. m. Saturday, May 21. Interment at Cuba, Mo., on Tuesday, May 24.

**HUTCHINS**—Entered into rest suddenly on Friday, April 29, 1927, at 3:15 p. m., Pauline W. Hutchins of 4000 South Grand boulevard, darling daughter of Mr. R. and Winzola M. Hutchins (nee Hunter) and our dear sister and granddaughter, age 1 year 9 months 26 days.

Funeral Monday, May 23, 1927, at 10 a. m., at the chapel of Ziegenhein Bros., North Grand boulevard, to Friedens Cemetery.

**HUTZ**—Entered into rest on Friday, May 20, 1927, John M. Ichtertz, beloved husband of Clara Ichtertz (nee Hertz), dear father of Mrs. Carrie B. Rossell, Anne F. Hauk, Clara A. Asher, Julia N. Ewing, George J. Ichtertz, Charles L. Ernst and our dear grandfather and great-grandfather.

Funeral from the Alexander & Sons' chapel, 6175 Delmar boulevard, on Monday, May 23, at 2 p. m. Deceased was a member of Typographical Local No. 47 and Carpenters' Auxiliary Club.

**JOHNSON**—Entered into rest on Saturday, May 21, 1927, at 1:15 a. m., Thomas Johnson, beloved wife of the late Abner Johnson, dear mother of Mrs. Jennie Mathews of Fort Jones, Cal.; Leo of Houston, O., Arthur W. Johnson, and our dear mother-in-law and grandmother, aged 80 years.

Funeral from the Leidner chapel, 2933 St. Louis avenue, Tuesday, May 24, at 2 p. m.

**JOICE**—On Saturday, May 21, 1927, Capt. Austin Joice, beloved uncle of Sister St. Gabriel of Notre Dame Convent.

Funeral from Peetz' funeral home, Lafayette avenue and Longfellow boulevard, on Monday, May 23, at 9 a. m.

**KELLY**—Entered into rest Saturday, May 21, 1927, at 12:25 p. m., Anna Kelly. Kelly, beloved daughter of James and Margaret Kelly, dear sister of James Jr., Robert and Thomas Kelly, Mrs. Bertha Adler, Irene Martin and the late Mae Kelly Gardner.

Funeral from Cullinane Bros.' funeral parlors, 1710 North Grand boulevard, Tuesday, May 24, at 8:30 a. m., to St. Leo's Church. Interment in Calvary Cemetery.

**KERN**—Entered into rest, Thursday, May 19, 1927, John T. Kern, dear husband of Lula Kern (nee Berry), our dear brother, brother-in-law and uncle, in his fifty-third year.

Funeral Sunday, May 22, at 2 p. m., from Barry-Harral new chapel, 1905 Union boulevard to Bethany Cemetery.

**KRAMER**—Entered into rest on Saturday, May 21, 1927, Edward Sherman Kramer, beloved son of Edna and the late August A. Kramer, dear brother of Audrey E. and La Verne L. Kramer, dear grandchild of Sophia Schultes, our dear nephew and cousin, in his eleventh year.

Funeral from Rueschenberg chapel, 4104 Manchester avenue, on Tuesday, May 24, at 10:30 a. m. Interment New Pickerel Cemetery. (c1)

**KURTZEBORN**—Asleep in Jesus on Friday, May 20, 1927, at 6 p. m., beloved Elizabeth Kurtzeborn, beloved daughter of August Kurtzeborn and the late Rose Kurtzeborn (nee Schenk), dear sister of Mrs. Catherine Herrmann, Mrs. Lillie Schmidt, Ethel and August J. Kurtzeborn, and our cousin and niece, aunt and sister-in-law, aged 10 years.

Funeral from family residence, 1538 N. Nineteenth street, Tuesday, May 24, at 2:30 p. m., to Zion's Evangelical Lutheran Church, Twenty-first and Benton streets, thence to Bethlehem Cemetery.

**LAFFLER**—Entered into rest on Friday, May 20, 1927, at 9:30 o'clock a. m., Catherine Laffler (nee Lee), dear mother of Albert Laffler, sister of James H., Thomas J., Robert E. and Anna Lee and Mrs. George Haines and the late Mrs. Mahoney and dear sister-in-law of Mrs. Joseph Lee and our dear aunt.

Funeral from Arthur J. Donnelly's parlors, 3846 Lindell boulevard, on Monday morning, May 23, at 8:30 o'clock, to St. Francis Xavier's Church. Interment in Calvary Cemetery. Deceased was a member of the Third Order of St. Francis.

**LEWIS**—On Thursday, May 19, 1927, Charles Lewis, aged 69 years, beloved husband of Teenie A. Lewis (nee Sidger).

Services at the home, 1396 Union boulevard, Sunday, May 22, at 2 p. m. Interment at Bellefontaine Cemetery. Friends invited.

**LIZ**—Entered into rest at Kansas City, Kan., on Saturday, May 21, 1927, at 11 a. m., Albert Lutz, dear brother of Mrs. William Schultz (nee Lutz), Joseph and Henry T. Lutz.

Due notice of funeral later from Ziegenhein Bros.' chapel, 2023 Cherokee street.

**MAC RAE**—Entered into rest at Lima, O., on Friday, May 20, 1927, William E. Mac Rae, dearly beloved husband of Anna Mac Rae and dear brother of the late Alice Whitworth and our dear brother-in-law.

Remains will arrive Sunday at 7:45 a. m. Funeral Monday, May 23, 1927, at 3 p. m., from the Provost chapel 3710 St. Louis avenue. Interment New Bellefontaine Cemetery.

**MASON**—On Thursday, May 9, 1927, at Chicago, Ill., Emma Mason (nee Pfaltzholz), widow of the late Benjamin W. Mason, dear mother of Edward M. Mason, Mrs. S. E. Perry, Harry L., Alfred J. and Ben W. Mason, our dear sister, sister-in-law, grandmother and great-grandmother.

Funeral from Wacker-Heiderle chapel, 3634 Gravois avenue, Tuesday, May 24, at 2 p. m., to Bellefontaine Cemetery. (c)

**MILLER**—On Friday, May 20, 1927, Frances Amelia Miller, dear daughter of Oscar George and Ethel Victoria Miller, dear sister of Hazel Comfort (nee Miller) and Roberta and Virginia Miller, our dear sister-in-law, niece and granddaughter.

Funeral Sunday, May 22, at 3 p. m., from residence, 4025 Lexington avenue. Services at Arlington Methodist Episcopal Church South, Union boulevard and Mc-Kitt avenue.

## DEATHS

**OERTLE**—Entered into rest on Thursday, May 19, 1927, at 12:40 p. m., Caroline Oertle, beloved wife of Charles Oertle, dear mother of Olga Beltz, our dear sister, grandmother and great-grandmother, aged 74 years.

Remains at Witt Bros.' chapel, 2929 South Jefferson avenue. Funeral Sunday at 2 p. m., to Missouri Crematory. (c)

**OLIVER**—Entered into rest Friday, May 20, 1927, at 8 p. m., Michael Polinski, beloved husband of Marie Polinski (nee Dugan), dear father of Albert Polinski and John Polinski.

Funeral from Central parlors, 1841 Cass avenue, Monday, May 23, at 8:30 a. m., to Catholic Russian Orthodox Church. Interment St. Matthew's Cemetery.

**PIPER**—Entered into rest on Friday, May 20, 1927, at 6:15 p. m., Edwin V. Powell of 2163 Prairie avenue, beloved husband of the late Hattie Powell (nee Mayfield), dear father of Mrs. Vera Ikemeyer, Mrs. Rose Runge, Roy Powell, Mrs. Ora Deaty, Mrs. Valeria Halliday and the late Mrs. Edna Mueller and our dear brother, brother-in-law, father-in-law and grandfather, in his sixty-fifth year.

Funeral Monday, May 23, at 3 p. m., from Barry-Harral new chapel, 1905 Union avenue, to Bethany Cemetery.

**RAECKE**—Entered into rest on Friday, May 20, 1927, at 9 a. m., August Raecker Sr., of 2925 Wisconsin avenue, dear father of Mrs. Emma Sebastian and Mrs. Elizabeth Schuman (nee Raecker), and August J. Racker Jr., and our dear father-in-law and grandfather, at the age of 80 years.

Funeral Monday, May 23, at 1:30 p. m., from Ziegenhein Bros.' chapel, 2023 Cherokee street, to SS. Peter and Paul Cemetery. Deceased was a member of Upland Lodge No. 21, O. M. P. and Vereinigte Deutscher Orden.

**RAECKE**—On Wednesday, May 18, 1927, at 11 p. m., Johanna Wachter (nee Osth), widow of the late Gustave A. Raecker and dear mother of Harry A. and Eugene E. Wachter and Mrs. Otis Schaper (nee Raecker), and our dear sister, sister-in-law, mother-in-law, grandmother and aunt in her sixty-eighth year.

Funeral from the Schumacher funeral home, 3013 Meramec street, Sunday, May 22, at 2 p. m., to Sunset Burial Park. A member of Mat. William McKinley Circle No. 18, Ladies of G. A. R. and Loyal Chapter No. 511, O. E. S. (c7)

**WALKER-NEWPORT**—Entered into rest on Friday, May 20, 1927, at 5 o'clock a. m., Hazel Mattie Walker (nee Newport), beloved wife of Raymond J. Walker, dear mother of Mary Catherine and Loretto Jane Walker, dear daughter of John H. Newport and the late Katherine Newport, sister of Katherine and John Newport, Mrs. J. Shad, Mrs. R. J. Ricci and Mrs. E. A. Dean, daughter-in-law of Mr. and Mrs. J. Walker and our dear aunt.

Funeral from family residence, 4205A Maffitt avenue, on Monday morning, May 23, at 8:30 o'clock, to St. Matthew's Church. Interment in Calvary Cemetery.

**WALLWEBER**—Entered into rest May 20, 1927, at Crenshaw General Hospital, Robert Wallweber, dear father of William, Leon and Reginald Wallweber, Mrs. Anna Botolia Wallweber, and brother of Lewis Wallweber, Mrs. Augusta Haynd and Mrs. Minnie Vollmer, and brother-in-law, father-in-law, uncle and grandfather.

Funeral Sunday, May 22, at 2 p. m., from Borgs's chapel, Kirkwood, Mo. Interment St. Paul's Church and Cemetery. (c7)

**WILKER**—Entered into rest on Thursday, May 19, 1927, John Wilker of 1218 South Seventh boulevard, beloved brother of Theodore, Annie and Edward Wilker, Emma Longley (nee Wilker), August Sackbreier (nee Wilker), and our dear brother-in-law, uncle and cousin.

Funeral on Sunday, May 22, at 2:30 p. m., from the Adolph Meyer Undertaking Co.'s chapel, 601 Park avenue, to New St. Marcus Cemetery.

Deceased was a member of St. Louis Rowing Club.

## DEATHS

**SIEBKE**—On Friday, May 20, 1927, at 5:10 a. m., Caroline Siebke (nee Frerman), aged 84 years, dearly beloved wife of the late Gustave W. Siebke, dear mother of Fred H. Siebke, Arthur A., Augustine Siecke, Mrs. Louis Schotte (nee Siebke) our dear mother-in-law, grandmother, sister, sister-in-law and aunt, in her 85th year.

Funeral from Wacker-Heiderle chapel, 3634 Gravois Ave., Monday, May 23, at 3 p. m., to New Picker Cemetery.

Deceased was a member of Magnolia Branch No. 305, O. E. S. (c7)

**SIERAWSKI**—Entered into rest on Saturday, May 21, 1927, at 12 noon, Antonina Sierawski, beloved wife of John Sierawski, dear mother of Stanislaus, Henry, Stephen, Alexander, Mrs. Theo Stecker (nee Sierawski) and Genevieve Sirawski.

Funeral from family residence, 1425A North Twenty-first street, on Tuesday, May 24, at 8:30 a. m., to St. Stanislaus Kostka Church. Interment Calvary Cemetery. (c)

**SLADEK**—Entered into rest on Saturday, May 21, 1927, at 11:15 a. m., Albert E. Sladek, aged 4 years, beloved husband of Anna Sladek, dear father of Joseph E. Sladek, Mrs. Lydia Alt, Cecelia Anna, William and George, dear brother, brother-in-law, father-in-law, grandfather and uncle. Funeral Tuesday, May 24, at 8:30 a. m., from Bruno's funeral parlors, Mississippi and Allen avenue, to St. Wenceslaus Church, thence to SS. Peter and Paul's Cemetery.

**THURMAN**—Entered into rest May 20, 1927, William S. P. Thurman, beloved husband of Sarah Thurman, dear father of Mrs. Catherine Prather and Mrs. Agnes Dilchunt.

Funeral from Fred M. Williams parlors, 4501 Delmar boulevard, Monday, May 23, at 2 p. m. Interment in St. Matthew's Cemetery.

**TODD**—On Monday, May 16, at New York, William Walter Todd, dear father of Charles, Lillian and Bertha Lewis.

Remains expected to arrive Monday or Tuesday. Notice of funeral later.

**WACHTER**—On Wednesday, May 18, 1927, at 11 p. m., Johanna Wachter (nee Osth), widow of the late Gustave A. Raecker and dear mother of Harry A. and Eugene E. Wachter and Mrs. Otis Schaper (nee Raecker), and our dear sister, sister-in-law, mother-in-law, grandmother and aunt in her sixty-eighth year.

Funeral from the Schumacher funeral home, 3013 Meramec street, Sunday, May 22, at 2 p. m., to Sunset Burial Park. A member of Mat. William McKinley Circle No. 18, Ladies of G. A. R. and Loyal Chapter No. 511, O. E. S. (c7)

**WALKER-NEWPORT**—Entered into rest on Friday, May 20, 1927, at 5 o'clock a. m., Hazel Mattie Walker (nee Newport), beloved wife of Raymond J. Walker, dear mother of Mary Catherine and Loretto Jane Walker, dear daughter of John H. Newport and the late Katherine Newport, sister of Katherine and John Newport, Mrs. J. Shad, Mrs. R. J. Ricci and Mrs. E. A. Dean, daughter-in-law of Mr. and Mrs. J. Walker and our dear aunt.

Funeral from family residence, 4205A Maffitt avenue, on Monday morning, May 23, at 8:30 o'clock, to St. Matthew's Church. Interment in Calvary Cemetery.

**WALLWEBER**—Entered into rest May 20, 1927, at Crenshaw General Hospital, Robert Wallweber, dear father of William, Leon and Reginald Wallweber, Mrs. Anna Botolia Wallweber, and brother of Lewis Wallweber, Mrs. Augusta Haynd and Mrs. Minnie Vollmer, and brother-in-law, father-in-law, uncle and grandfather.

Funeral Sunday, May 22, at 2 p. m., from Borgs's chapel, Kirkwood, Mo. Interment St. Paul's Church and Cemetery. (c7)

**WILKER**—Entered into rest on Thursday, May 19, 1927, John Wilker of 1218 South Seventh boulevard, beloved brother of Theodore, Annie and Edward Wilker, Emma Longley (nee Wilker), August Sackbreier (nee Wilker), and our dear brother-in-law, uncle and cousin.

Funeral on Sunday, May 22, at 2:30 p. m., from the Adolph Meyer Undertaking Co.'s chapel, 601 Park avenue, to New St. Marcus Cemetery.

Deceased was a member of St. Louis Rowing Club.

# ANSWERS TO QUERIES

*The Post-Dispatch reserves the right to reject any query. Personal and telephone calls or answers by mail cannot be given attention, except letters on medical questions of undoubted sincerity when accompanied by stamped addressed envelope.*

R. B. H.—The Fourth of July, 1912, was a Friday.

E. O. B.—Babe Ruth plays both right and left field.

M. C. M.—If the bride-to-be has a stepmother, the invitations should be issued in her name.

A. S. D.—There is nothing better for cleaning light-colored felt hats which are only slightly soiled than dry corn meal rubbed on with a piece of clean flannel.

BOBBY.—Charles (Silver) King's name does not appear in the records of St. Louis Browns baseball team in 1885, 1886 or 1892. We have no record for 1887.

L. C. H.—The Municipal Opera Theater Association will open their ninth annual season at the Municipal Theater in Forest Park, Monday night, June 6.

DUMB.—White kid gloves may be cleaned on the hands with oatmeal and benzine, mixed to a paste. Continue rubbing until the paste drops off in dry flakes.

S. R. Y.—The Punch and Judy show is said to have been invented by Silvo Florillo, an Italian dramatist, before 1600. A Chinese version of Punch and Judy dates back to about 1000 B. C.

DAISY.—Scorch from ironing or fire may be taken from goods by first washing and boiling, then wring from suds, hang in the sun to dry; or wet in suds (hot or cold) and dry. Repeat this process until all spots have been removed.

ANXIOUS.—"Our Country, in her intercourse with foreign nations, may she always be in the right; but our country, right or wrong." The foregoing was a toast given by Stephen Decatur in April, 1816, at Norfolk.

RECENT WIDOW. — Mourning observances are all a matter of form. There is no fixed time to wear a mourning veil, usually it is worn for a year or six months. White is appropriate for mourning in summer.

STUDENT.—It is estimated by experts that the energy released in one two-thousandths of a second by the average flash of

## LOST AND FOUND

### Lost

SILK SCARF—Lost: Friday, vicinity Westgate Office Street rd. or Sutter; reward. Adams 1874J. (6)

TELESCOPE—Lost, Natural Bridge car or bus, Tuesday; reward. 5329 Helen.

TERRIER—Lost, brown and white; belongs to sick boy; reward. GRand 5714R. (6)

TRAVELING BAG—Lost, dark, black, in the street on west side of Broadway between Chouteau and Russell, May 18; reward. Grand 1909R. (6)

TRAVELING BAG—On Kingshighway or in Forest Park, containing Soldan baseball uniform. Finder please phone PArk 1143W. Reward. (6)

UMBRELLA—Lost, black with white bone dot at Sherman Community Hall Cabin and Lake, Wednesday night; reward. Linden 2307. (6)

UMBRELLA—Lost, between curb on Broadway at Tuesday morning; was engraved; reward. 1 West Lindell rd.

Webster Groves; reward. Olfax 9087J. (6)

WRIST WATCH—Lost, tooled leather, vicinity Arlington and Delmar; reward. Call CAbany 0995. (6)

WRIST WATCH—Lost, white gold, Elgin, vicinity Summit avenue, Webster Groves, or on Manchester, on Friday evening. Reward. CAbany 2000. Ask for Miss Scharff. (6)

WRIST WATCH — Lost, lady's, Elgin, monogrammed W. G. M., between 6th and Franklin and Locust. Reward. Call Main 817 M. 6th Hallers Bird store. (6)

### Found

BRACELET—Found, held at Kiehl's, Delmar. Officer Irwin Schlueman, 4503A Main.

DOG—Found, female white Collie on Page—Found, female white Collie on Page—Found, male white Collie on Kingshighway. Call Warne.

FOUND—Found, female black and tan hound. Call Vandeventer 1000.

FOUND—Found, large tan Collie dog. Call 1464 Arsenal.

POLICE DOG—Found, Wednesday, on Delmar car, Call 3915 N. Spring, near Easton.

POLICE DOG—Found, white, female; collie & Fair. Colfax 0078R. (6)

## BUSINESS CARDS

### BRICKLAYING & TUCKPOINTING

BRICKWORK—Job or 1000. Jefferson 1884. (6)

BRICKLAYING—If it's brick work, call Hillcrest 2242. (6)

BRICKWORK—Tuckpointing, chimneys repairing. Lindell 0158. 4137 Olive.

BRICK WORK and general remodeling of all kinds. Bolard Miller, 7369W. (6)

BRICKLAYING and tuckpointing, chimneys repaired. Estimates free. Call 3015 N. Spring, near Easton. (6)

BRICKLAYING and alterations, tuckpointing, chimneys repaired. Estimates free. Call 3015 N. Spring, near Easton. (6)

BRICKWORK, plastering and cement finishing; neatly executed. FOrest 2770. (6)

BRICKWORK—Chimneys repaired, tuckpointing, cement walks, foundations, floors. Moore, 6228 Greer. PArkview 5889W. (6)

CHIMNEY—Tuck pointing, chimney repairing, best prices; small jobs taken. Bocaine, 914 La Salle. CAbany 0790. (6)

## CARPENTERS AND BUILDERS

ALTERATIONS and repairs, also store fronts, sleeping porches and doors in one day. Call Wood 4848. Estimates given. (6)

ALTERATION—New and repair work. ARCHIE A. BLEDSOE, 6006 Cabanne. Forest 0900. (6)

ATTENTION—Reasonable jobs, done efficient mashine ready to saw, plane, mortise and settle in your rooms, floors & Co. 3848 West Pine. Lindell 2168. (6)

CARPENTER and builder; plans and estimates furnished on new and old work. Hilland 3990. (6)

A GENERAL house repairer; painting, wipers hung. screens. GRand 1485. (6)

BUILDING, general repairing and building; no job too small. 7203W. (6)

CARPENTER—New and old. Call Hiland 3474. (6)

CARPENTER and repairing; garage and screens. Forest 2028. (6)

CARPENTER—Repair work wanted; 218 Riverside. RIverside 3830M. (6)

CARPENTER—Concrete work and general repair work; cheap. Hiland 5866. (6)

CARPENTER AND BUILDER—Repairing and screening; reasonable. Hiland 9088 or write Box V-196, Post-Dispatch.

CARPENTER work, new or old. Box hour Box C-325, Post-Dispatch.

CARPENTER and painter. Phone Hiland 3438. (6)

CARPENTER—Repair work of all kinds. Jefferson 3588. 2012 Alice. Colfax 2528. (6)

CARPENTER—Builder, alterations, general repairs. E. F. Harvieli. Forest 0031. (6)

CARPENTER, repair or new, day or job. Reasonable prices. Phone Forest 0922 or Hiland 3013. (6)

CARPENTER, build rooms, garages, porches and repair work; reasonable. Phone 2170, 2744A Cherokee. (6)

CARPENTER AND BUILDER—Estimates given. E. E. Hinkley. Riverside 1344M. (6)

CARPENTER—And builder, flats, bungalows, garages, general repairs. H. Lowmann, 3915 N. Florissant. Jefferson 1884. (6)

CARPENTER—All kinds, repairs, alterations, porches, garages, remodeling 80c an hour or contract. 2027A Caroline. (6)

CARPENTER, builder, builds garages, porches, stores, additions; buildings remodeled; alterations, repairs. Lifler. (6)

CEMENT WORK—First-class, around home, factories; reasonable. PArkview 5899M. (6)

CONTRACTOR—And builder, alterations, screens reasonable. Colfax 8962J. (6)

FLOORS laid, surfaced, finished, old floors made like new. Victor 3611M. (6)

GENERAL contractors and builders, bungalows, flats and stores, alterations, repairs and finance. Hiland Construction Co. 1823 Meramec. Riverside 2988M. (6)

HARDWOOD FLOORS — Universal Floor Co. DElmar 3891. (6)

HARDWOOD floors laid, surfaced and finished. Call Forest 0556W. (6)

HARDWOOD floors refinished, new floors installed in old houses. Floors waxed; estimates cheerfully given. DElmar 3914W. (6)

KITCHENS—New and old work. Le Lievre, 3117 N. 20th. TYler 0543W. (6)

GARAGE 18x18. $155 cash, terms $10 down; sleeping porches, alterations, repairs, best workmanship. Daman Hiland 2800. (6)

## CARPET CLEANING—UPH'LS'G

AT your home or the shop; rugs and carpets cleaned and renovated. HUmbolt 1049. (6)

BEST CLEANING—Globe Carpet Cleaning Co. Central 1000. (6)

CHICAGO Carpet Cleaning Co.; best work. Lindell 2030. 3829 Fisher av. (6)

UPHOLSTERING, furniture repairing, cleaning, finishing done reasonable. Geo. Anderson, 10 N. 11th. Garfield 6066. (6)

## Re-Upholstering On Credit

The Only McNichols can work wonders with your old furniture. Call GArfield 6831 for a man to come out and estimate for a complete recondition job. It will save you money. The terms are easy.

Full line of covers—Silks, Mohairs, Tapestry, Jacquard Velours and Leather.

THE ONLY McNICHOLS MARKET AT ELEVENTH

## DOLL HOSPITALS

DOLL HOSPITAL—We repair any style or make of doll. Wigs made from your own hair. Mrs. Hayes, 3801 Olive. Lin. 2454 (6)

**Finders and losers turn to POST-DISPATCH Want Ads—and meet there. Call MAin 1111.**

## ELECTRIC WIRING, ETC.

CAN you beat it, $21 wires 6 rooms. RIverside 6392J. (6)

ELECTRIC wiring and repairing fixtures; reasonable. FOrest 3140. Central 3804. (6)

FANS cleaned and repaired. Columbia El. Co., 1114 Pine st. Main 1264. (6)

FOR new and old house wiring call A. H. BORCHERDING, 3939 Virginia av. La-clede 2163. Cash or terms. (6)

HAVE your old or new house wired now and be satisfied or don't pay. Williams, 4640 Garfield. FOrest 2388. (6)

NEW and old house wiring and installing motors. Call Vlctor 4492W or Victor 4129R; prices reasonable. (6)

WE specialize wiring old houses; fixtures and repairs. Laclede 0175. 3932 McPherson av. (6)

WIRING and fixtures radio installed and repairing. J. L. Bricker, 4042 N. West st. Call Colfax 7859J. (6)

WIRING of ready-built houses our specialty; 10 per cent discount. Call at 1119 H. W. DAWSON & SON, 1120 S. 4th. FArfield 8312. (6)

$5 WIRES 7 rooms; fixtures cheap. Lifetime service. D. McWhirter, 1507 Vandeventer. Victor 4586R. (6)

$25 WIRES 6 rooms complete with 8 light 3 light and 3 1-light new style fixtures. Mid-West Electric Co., 5811 Rhodes. Hiland 0427W. (6)

Wall Plugs, Wall Switches

Installed $2.50 up. UNGAR ELECTRIC CO., 119 N. 11th. Garfield 6751. (6)

Wall Plugs, Wall Switches

Installed, $2.50 up. UNGAR ELECTRIC CO., 119 N. 11th. Garfield 6751. (6)

LET SCHARFF DO IT

All kinds of wiring and fixtures for less money. Call Delmar 0900. (6)

COLUMBIA ELECTRIC CO., 1114 Pine st. Main 1264. (6)

## GAS PIPE CLEANERS

GAS PIPES cleaned, $2; stoves connected, $1.50; work guaranteed. 1000 Arsenal. gas fitter. 3412 Thomas. JEfferson 8078. (6)

## LAUNDRY AND CURTAIN CLEANING

LACE CURTAIN CLEANING EXCLUSIVELY. MRS M. BOLD. PHONE LINDELL 7388. (6)

## MISCELLANEOUS NOTICES

ALTERATIONS, repairing, screens made, refitted. Work guaranteed. Forest 4404R. (6)

ATLAS Welding and Cutting Co., St. Louis' largest and only complete home of the member of Chamber of Commerce; sheet metal and tank work, pail bottling, 2941-43 Locust. Phone Main 0242. (6)

BIDS for afternoon, evening, or all-day parties, Picnics solicited. Write D. M. G., 2000 Meramec, Clayton. (6)

BUS for afternoon, evening or all-day parties, Picnics solicited. Write D. M. G., 2000 Meramec, Clayton. (6)

CELLAR digging and grading, reasonable. PArkview 5901R. 5807 Theodosia.

GUN REPAIRING—St. Louis Arms & Tools Co., 1000 N. Broadway. (6)

HAVE your old or new house wired now and be satisfied or don't pay. Williams, 4640 Garfield. FOrest 2388. (6)

NEW and old house wiring and installing motors. Call Victor 4492W or Victor 4129R; prices reasonable. (6)

WE specialize wiring old houses; fixtures and repairs. Laclede 0175. 3932 McPherson av. (6)

WIRING and fixtures radio installed and repairing. J. L. Bricker, 4042 N. West st. Call Colfax 7859J. (6)

WIRING of ready-built houses our specialty; 10 per cent discount. Call at 1119 H. W. DAWSON & SON, 1120 S. 4th. FArfield 8312. (6)

$5 WIRES 7 rooms; fixtures cheap. Lifetime service. D. McWhirter, 1507 Vandeventer. Victor 4586R. (6)

$25 WIRES 6 rooms complete with 8 light 3 light and 3 1-light new style fixtures. Mid-West Electric Co., 5811 Rhodes. Hiland 0427W. (6)

Wall Plugs, Wall Switches

Installed $2.50 up. UNGAR ELECTRIC CO., 119 N. 11th. Garfield 6751. (6)

LET SCHARFF DO IT

All kinds of wiring and fixtures for less money. Call Delmar 0900. (6)

COLUMBIA ELECTRIC CO., 1114 Pine st. Main 1264. (6)

GAS PIPES cleaned, $2; stoves connected, $1.50; work guaranteed. 1000 Arsenal. gas fitter. 3412 Thomas. JEfferson 8078. (6)

HAVE your old or new house wired now and be satisfied or don't pay. Williams, 4640 Garfield. FOrest 2388. (6)

NEW and old house wiring and installing motors. Call Victor 4492W or Victor 4129R; prices reasonable. (6)

WE specialize wiring old houses; fixtures and repairs. Laclede 0175. 3932 McPherson av. (6)

WIRING and fixtures radio installed and repairing. J. L. Bricker, 4042 N. West st. Call Colfax 7859J. (6)

WIRING of ready-built houses our specialty; 10 per cent discount. Call at 1119 H. W. DAWSON & SON, 1120 S. 4th. FArfield 8312. (6)

$5 WIRES 7 rooms; fixtures cheap. Lifetime service. D. McWhirter, 1507 Vandeventer. Victor 4586R. (6)

$25 WIRES 6 rooms complete with 8 light 3 light and 3 1-light new style fixtures. Mid-West Electric Co., 5811 Rhodes. Hiland 0427W. (6)

Wall Plugs, Wall Switches

Installed $2.50 up. UNGAR ELECTRIC CO., 119 N. 11th. Garfield 6751. (6)

LET SCHARFF DO IT

All kinds of wiring and fixtures for less money. Call Delmar 0900. (6)

COLUMBIA ELECTRIC CO., 1114 Pine st. Main 1264. (6)

## PAINTING

BROWNSBORO painting, papering, reasonable. 3111 N. Market. Call Main 1884.

CHRISTIAN BROS.—Tuckpointing, chimney repairing and ashpit building. DElmar 3810. (6)

FOR GOOD PAINTING—
Call DElmar 2019?

EDW. BREDEMEYER, painting. PRospect 0153. (6)

EXPERT tasting and general carpenter work. Low figures, prompt service. Phone Spring 0400 or Riverside 4180. Riverside 7539J, 912 Lowry court. (6)

PAINTER—Nonunion, all of new work reasonable. PRospect 3255. (6)

PAINTING—Interior or exterior, do the work myself. Hiland 3966. (6)

PAINTING—Interior, exterior, paper hanging; reasonable. Call Forest 0556W. (6)

PAINTING, done by Hungarian; reasonable. Call Painter, Hiland 3966. (6)

PAINTING—Interior and exterior, guaranteed; reasonable. Call Wood 4848. (6)

PAINTING—Interior and exterior, Fyfe and Lawson, Wednesday nights; reward. Hiland 2400. (6)

PAINTING—Interior and exterior, reasonable prices. Call Forest 0556W

# ☛500 MEN AND BOYS WANTED—Is the position you seek advertised in t hese columns today?



## SITUATIONS—WOMEN, GIRLS

PLAIN COOK—Sit., reliable, honest, reference. JEfferson 7739.

BOY—Young, to run errands and work in electric repair shop. Box B-5, Post-Dis.

BOY—In day time; also one after school. Grand 1600 Century Bldg.

BOY—Over 16 years, to sell peanuts. 1403 N. Grand.

BOY—Run light errands; graduate; steady. Room 504, 318 N. 8th st.

BOY—
1451 Mullanphy.

BOY—14, for errands; eighth grade graduate; bring permit; $9. Hettinger Bros., 315 N. 10th.

BOY—Colored; for curb service work, evenings only. Ussona Drug Store, Kingshighway and Waterman.

BOY—16, to learn auto trade; wages $7 week. Apply 2017 Shenandoah Sunday morning, 10 o'clock.

BOY—Office work, manufacturing concern in Welston district; must be 16 years of age; advancement assured for the right boy. Box T-309, Post-Dispatch. (c)

BOY—Who can use typewriter and assist in office work; state age and experience. Box T-14, Post-Dispatch. (c)

BOY—Between 18 and 21. Must be able to drive shift car, 7 o'clock Monday morning. Capitol Linen Supplies, 5053 Enright.

BRICKLAYER, carpenter and tuckpointer. Call at 1430 Biddle, Monday morning. (c)

BRICKLAYERS—Building repairers, tuckpointers; open shop; steady. Box C-287, Post-Dispatch.

CARPENTER—With tools, also wantbricklayer. Call 1430 Biddle. (c)

CARPENTER—To remodel residence in exchange for used automobile. Brock Motor, 4418 Olive.

CARPENTER—Handy with tools, also to do some mahogany work; repair, with tools Monday morning. Moore Shoe Co., 239 S. Broadway. (c)

CARPENTER'S HELPER—Married man, experienced in factory repairs and general all around carpenter work; city reference required. Apply to work this week. Open shop. Box T-315, Post-Dispatch.

CEMENT FINISHER—Nonunion. Call at 6114 Virginia, up to 12 noon Sunday. (c)

COLLECTOR—Catholic, on city and out-of-town installments; small cash bond required. Call after 11 a. m. Monday, 1620 Syndicate Trust, 12th and Olive.

COLLECTOR—Preferably experienced in salary loan business; excellent opportunity for advancement. Call between 9 and 10:30 Monday morning, 301 Victoria Bldg.

COLLEGE STUDENT or teacher for summer months, handling school guide in sales field. Healthful, enjoyable, refined position guarantee $360 for 90 days, $210 for 60 days; actual earnings much in excess of these amounts. Write Educational Association, 1118 Baker Bldg., Minneapolis, Minn. (c-90)

COMPOSITOR—One who can lock up; must be experienced in job work; state age and salary expected; permanent. Reply by letter only. McAuley Printing Co., Fullerton Bldg.

COOK—Italian preferred. Call Sunday, 214 Vine st.

COUPLE—Middle-aged; to work in dairy must be good milker. I. J. Topplewell, Hudson rd., Ferguson. (c)

CREDIT MANAGER—Who has had experience in servicing high-grade Lord & Taylor retail clientele; must have initiative, know modern methods of granting credit and must be keen follower of mail collections. If you can qualify we have an interesting proposition to offer. All replies held strictly confidence. Box Y-407, Post-Dispatch. (c)

CUTTER—Experienced on caps. Box T-306, Post-Dispatch.

CUTTER—Experienced on aprons and house dresses; one who has knowledge of manufacturing excellent opportunity for right man. Box T-42, Post-Dispatch. (c)

DESIGNERS—We can use a number of first-class tool designers on jigs and fixtures. Die designers on sheet blanking, forming, piercing and drawing dies. Also body die designers on large body dies. Apply at once to chief draftsman or labor. The Studebaker Corporation, South Bend, Ind. (c11)

DIEMAKER—Experienced on blanking, perforating and form dies; steady and permanent. Century Electric Co., 1817 Pine. (c62)

DING MAN, PUTTY GLAZERS AND ROUGH RUBBERS—
Experienced on closed body work.
FISHER BODY ST. LOUIS CO.,
5425 Natural Bridge.

DISHWASHER—White; experienced and reference. Westmoreland Hotel, Taylor and Maryland.

DISTRIBUTOR—For Missouri, patented article; carry $350 stock. Good opportunity hustler. Box R-407, Post-Dis.

DRAFTSMAN—Thoroughly experienced in detailing and billing of store, bank and office fixture work. Post salary paid by cabinet shop. Address Box E-330, Post-Dis.

DRILL PRESS operator—Experienced in light tapping and drilling. Apply 4343 Duncan.

DRIVER—Must know the county; must be a business getter; one who wants advance. M. Bass & Son, Launderers, 5036 Easton av.

DRIVER-Experienced.
Call ATwater 770.

DRUG CLERK—Registered assistant, or good junior. Ussona Drug Store, Kingshighway and Waterman.

DRUG CLERK—Registered, relief; for Sundays; reference; steady and reliable. Box T-177, Post-Dispatch.

DRUG CLERK—Junior, registered; pharmacy college student preferred. Grand-Florissant Pharmacy, 3601 W. Florissant.

FARM HAND—Middle-age. McDonough farm, 8500 Page av.

ENGINEER—night; must have city license. Steady work. The BEST-CLYMER CO., Michigan and Davis. (c)

FARM HANDS—4013 Garfield. Lindell 4886. (c)

FENDER REPAIR MAN—Must be experienced steady work. St. Louis Body Pipe & Heater Corp., 1948 S. 9th. (c)

FILE CLERK—Experienced; steady position, in large manufacturing concern. Box T-310, Post-Dispatch. (c)

FOUNTAIN MAN—To take charge of fountain, down town drug store; experienced in preparing sandwiches and salads. Box T-99, Post-Dispatch.

FRAME NAILERS — Planing mill experience. 3313 S. Compton. (c)

GARDENER—House and yard man white; married with small family; must own furniture; thoroughly experienced in the care of flowers, trees, shrubbery and lawns; willing to work generally and follections. If you can qualify we have an interesting proposition to offer. All replies held strictly confidence. Box Y-407, Post-Dispatch. (c)

GROCERY CLERK—Man and wife preferred; cash bond required; partner considered. Box C-251, Post-Dispatch.

HANDY MAN—Good references. Westmoreland Hotel, Taylor and Maryland. (c)

HANDY MAN—Good references. Westmoreland Hotel, Taylor and Maryland. (c)

HANDY MAN—For garage; right worker must give reference; salary depends on man's ability. Call Humbolt 2711 between 5:30 and 7.

HAND IRONER—Experienced on ladies' clothes; also experienced body ironers. Apply 8:30 Monday, Grand Laundry & Cleaning Co., 3044 Lawton. (c)

HATTER—On men's hats, allround. Universal Hat Shops, 817 Pine. (c62)

JEWELERS WANTED
Must be Good, First Class and Fast. Steady Work All Year. State Salary and Experience.
MEYER JEWELRY CO.
KANSAS CITY, MISSOURI.

LABORERS—For asphalt plant. Monday, 6 a. m. Webb & Boone Paving Co., 5103 Eyler.

LABORERS—Colored, for street work; transfer; take Natural Bridge car to Bessie and Shreve; take dinner pail. Oscar, 4800, walk north. Alfred Lewald. (c)

LABORERS—25 men for conduit work. Apply Mogler S a. m. Granois and City Limits. End of Cherokee line. South western Bell Telephone Co. (c)

LATHE HAND—Tool room. Moon Hoss Mfg. Co., 4900 McKissock. (c)

LAUNDRY DRIVER — Who experienced solicitor. Call Monday morning, 3401 Laclede.

LINOTYPE OPERATOR—With experience; union; 12,000 city; modern office; permanent; machinist-operator scale. Sit. Boy or wife Evening Sentinel, Centralia, Ill.

LUMBER PILER—Apply at 3412 Market st.

## HELP WANTED—MEN, BOYS

BOY—To work in drug store; experienced. Box T-167, Post-Dispatch.

BOY—Young, to run errands and work in electric repair shop. Box B-5, Post-Dis.

BOY—In day time; also one after school. 600 Century Bldg.

BOY—Over 16 years, to sell peanuts. 1403 N. Grand.

BOY—Run light errands; graduate; steady. Room 504, 318 N. 8th st.

BOY—
1451 Mullanphy.

BOY—14, for errands; eighth grade graduate; bring permit; $9. Hettinger Bros., 315 N. 10th.

BOY—Colored; for curb service work, evenings only. Ussona Drug Store, Kingshighway and Waterman.

BOY—16, to learn auto trade; wages $7 week. Apply 2017 Shenandoah Sunday morning, 10 o'clock.

BOY—Office work, manufacturing concern in Welston district; must be 16 years of age; advancement assured for the right boy. Box T-309, Post-Dispatch. (c)

BOY—Who can use typewriter and assist in office work; state age and experience. Box T-14, Post-Dispatch. (c)

BOY—Between 18 and 21. Must be able to drive shift car, 7 o'clock Monday morning. Capitol Linen Supplies, 5053 Enright.

BRICKLAYER, carpenter and tuckpointer. Call at 1430 Biddle, Monday morning. (c)

BRICKLAYERS—Building repairers, tuckpointers; open shop; steady. Box C-287, Post-Dispatch.

CARPENTER—With tools, also wantbricklayer. Call 1430 Biddle. (c)

CARPENTER—To remodel residence in exchange for used automobile. Brock Motor, 4418 Olive.

CARPENTER—Handy with tools, also to do some mahogany work; repair, with tools Monday morning. Moore Shoe Co., 239 S. Broadway. (c)

CARPENTER'S HELPER—Married man, experienced in factory repairs and general all around carpenter work; city reference required. Apply to work this week. Open shop. Box T-315, Post-Dispatch.

CEMENT FINISHER—Nonunion. Call at 6114 Virginia, up to 12 noon Sunday. (c)

COLLECTOR—Catholic, on city and out-of-town installments; small cash bond required. Call after 11 a. m. Monday, 1620 Syndicate Trust, 12th and Olive.

COLLECTOR—Preferably experienced in salary loan business; excellent opportunity for advancement. Call between 9 and 10:30 Monday morning, 301 Victoria Bldg.

COLLEGE STUDENT or teacher for summer months, handling school guide in sales field. Healthful, enjoyable, refined position guarantee $360 for 90 days, $210 for 60 days; actual earnings much in excess of these amounts. Write Educational Association, 1118 Baker Bldg., Minneapolis, Minn. (c90)

COMPOSITOR—One who can lock up; must be experienced in job work; state age and salary expected; permanent. Reply by letter only. McAuley Printing Co., Fullerton Bldg.

COOK—Italian preferred. Call Sunday, 214 Vine st.

COUPLE—Middle-aged; to work in dairy must be good milker. I. J. Topplewell, Hudson rd., Ferguson. (c)

CREDIT MANAGER—Who has had experience in servicing high-grade Lord & Taylor retail clientele; must have initiative, know modern methods of granting credit and must be keen follower of mail collections. If you can qualify we have an interesting proposition to offer. All replies held strictly confidence. Box Y-407, Post-Dispatch. (c)

CUTTER—Experienced on caps. Box T-306, Post-Dispatch.

CUTTER—Experienced on aprons and house dresses; one who has knowledge of manufacturing excellent opportunity for right man. Box T-42, Post-Dispatch. (c)

DESIGNERS—We can use a number of first-class tool designers on jigs and fixtures. Die designers on sheet blanking, forming, piercing and drawing dies. Also body die designers on large body dies. Apply at once to chief draftsman or labor. The Studebaker Corporation, South Bend, Ind. (c11)

DIEMAKER—Experienced on blanking, perforating and form dies; steady and permanent. Century Electric Co., 1817 Pine. (c62)

DING MAN, PUTTY GLAZERS AND ROUGH RUBBERS—
Experienced on closed body work.
FISHER BODY ST. LOUIS CO.,
5425 Natural Bridge.

DISHWASHER—White; experienced and reference. Westmoreland Hotel, Taylor and Maryland.

DISTRIBUTOR—For Missouri, patented article; carry $350 stock. Good opportunity hustler. Box R-407, Post-Dis.

DRAFTSMAN—Thoroughly experienced in detailing and billing of store, bank and office fixture work. Post salary paid by cabinet shop. Address Box E-330, Post-Dis.

DRILL PRESS operator—Experienced in light tapping and drilling. Apply 4343 Duncan.

DRIVER—Must know the county; must be a business getter; one who wants advance. M. Bass & Son, Launderers, 5036 Easton av.

DRIVER-Experienced.
Call ATwater 770.

DRUG CLERK—Registered assistant, or good junior. Ussona Drug Store, Kingshighway and Waterman.

DRUG CLERK—Registered, relief; for Sundays; reference; steady and reliable. Box T-177, Post-Dispatch.

DRUG CLERK—Junior, registered; pharmacy college student preferred. Grand-Florissant Pharmacy, 3601 W. Florissant.

FARM HAND—Middle-age. McDonough farm, 8500 Page av.

ENGINEER—night; must have city license. Steady work. The BEST-CLYMER CO., Michigan and Davis. (c)

FARM HANDS—4013 Garfield. Lindell 4886. (c)

FENDER REPAIR MAN—Must be experienced steady work. St. Louis Body Pipe & Heater Corp., 1948 S. 9th. (c)

FILE CLERK—Experienced; steady position, in large manufacturing concern. Box T-310, Post-Dispatch. (c)

FOUNTAIN MAN—To take charge of fountain, down town drug store; experienced in preparing sandwiches and salads. Box T-99, Post-Dispatch.

FRAME NAILERS — Planing mill experience. 3313 S. Compton. (c)

GARDENER—House and yard man white; married with small family; must own furniture; thoroughly experienced in the care of flowers, trees, shrubbery and lawns; willing to work generally and follections. If you can qualify we have an interesting proposition to offer. All replies held strictly confidence. Box Y-407, Post-Dispatch. (c)

GROCERY CLERK—Man and wife preferred; cash bond required; partner considered. Box C-251, Post-Dispatch.

HANDY MAN—Good references. Westmoreland Hotel, Taylor and Maryland. (c)

HANDY MAN—Good references. Westmoreland Hotel, Taylor and Maryland. (c)

HANDY MAN—For garage; right worker must give reference; salary depends on man's ability. Call Humbolt 2711 between 5:30 and 7.

HAND IRONER—Experienced on ladies' clothes; also experienced body ironers. Apply 8:30 Monday, Grand Laundry & Cleaning Co., 3044 Lawton. (c)

HATTER—On men's hats, allround. Universal Hat Shops, 817 Pine. (c62)

JEWELERS WANTED
Must be Good, First Class and Fast. Steady Work All Year. State Salary and Experience.
MEYER JEWELRY CO.
KANSAS CITY, MISSOURI.

LABORERS—For asphalt plant. Monday, 6 a. m. Webb & Boone Paving Co., 5103 Eyler.

LABORERS—Colored; for street work; transfer; take Natural Bridge car to Bessie and Shreve; take dinner pail. Oscar, 4800, walk north. Alfred Lewald. (c)

LABORERS—25 men for conduit work. Apply Mogler S a. m. Granois and City Limits. End of Cherokee line. South western Bell Telephone Co. (c)

LATHE HAND—Tool room. Moon Hoss Mfg. Co., 4900 McKissock. (c)

LAUNDRY DRIVER — Who experienced solicitor. Call Monday morning, 3401 Laclede.

LINOTYPE OPERATOR—With experience; union; 12,000 city; modern office; permanent; machinist-operator scale. Sit. Boy or wife Evening Sentinel, Centralia, Ill.

LUMBER PILER—Apply at 3412 Market st.

## HELP WANTED—MEN, BOYS

LOCKSMITH—Man for general repair work; must be experienced. Box T-193, Post-Dispatch. (c)

LUNCH MAN—White; must be experienced. Apply Hoffmann, 322 N. 3d. (c)

MAINTENANCE MEN—Hotels, $75-$110
Hotel clerks ..... $20-$35
Buss boys, hotels, cafes ..... $40-$60
Waiters, clubs, hotels ..... $50-$60
Colored porters ..... $10-$20
Reliable Employment, 114 N. 7th. Phone 305.

MAN—For ice wagon; call Sunday, 6224 Litha, Pine Lawn.

MAN—Help paperhanger; $50 required. 1431 N. Newstead.

MAN—Able to put up fire escapes and carpenter finisher; 60c hour. FOrest 2392.

MAN—Elderly, about stock on small farm; $15 monthly, room and board. William Baier, Affton, Mo.

MAN—Experienced, to run saws and door machinery. Apply Carondelet Planing Mill Co., 3626 S. Broadway. (c)

MAN AND WIFE—Butler, valet, wife as housemaid and assist at table; white, Box T-18, Post-Dispatch. (c)

MAN—That can operate spot welder, also bench work in factory; state age, experience, salary. Box Y-78, Post-Dispatch.

MAN AND WIFE—Middle-aged German couple, for Ozark summer resort; woman must be good cook, man to work about grounds. Box C-238, Post-Dispatch.

MAN—To work in grocery store and delivery; groceries; must have experience and references; call Sunday morning between 10 and 12 o'clock. 3905 Folsom. (c)

MAN—Married preferred, for special outside work; useful; permanent job with local organization; good pay. Write fully today. Box T-302, Post-Dispatch. (c)

MAN—Young, paint brush, handy with carpenter tools; no other need apply. 4545 Pope. (c)

MAN—Young, college graduate or dismissed freshman; opportunity for advancement; $1600 first year. Box E-190, Post-Dispatch.

MAN—Collection correspondent with wholesale grocery experience preferred, but not essential, state experience and reference in first letter. Box T-315, Post-Dis.

MAN—Experienced, to take care of horses and deliver. Apply after 10 a. m. today or Monday. Blackshaw Market, 4408 Juniata.

MAN—30 to 40 years, to handle and collect freight in shipping room; $80 to start; main inducement is shipping room work preferred; state age and experience in reply. Box T-314, Post-Dispatch.

MAN—To drive automobile truck; experienced preferred; salary and commission; new route; good position for right man. St. Louis and suburbs; reference; state reference. Box J-267, Post-Dispatch.

MAN—Experienced, allround, for auto wash rack; about quarter mile south garage and filling station; middle-aged man preferred. Apply after 9 a. m. Monday, 827 S. 4th st.

MAN AND WIFE—For country home at Farmington, Mo.; woman to cook, man for butler and outside work; best city references required. Apply to 3 p. m. today, 5214 Washington. Forest 0887.

MELTER—For steel foundry, operating 3-ton electric basic furnace. Must be capable of eventually taking complete charge of melting and ladle department; also a high grade foundry metallurgist; must have initiative, know modern methods of granting credit and must be keen follower of mail collections. If you can qualify we have an interesting proposition to offer. All replies held strictly confidence. Box Y-407, Post-Dispatch. (c)

MEN—For boiler house; also filters; 35 cents an hour. 6822 Clayton.

MEN — Handy, general building repairs, brick, tile, plaster; steady. Box C-215, Post-Dispatch.

MEN—Can use 3 COLLEGE MEN for outside work during vacation period. A chance for men who desire to take opportunity to earn good money. Write C. H. Mehrtl, 4483 Olive. Room 220. (c)

MEN—Experienced, for metal-spinning, sales experience helpful but not necessary. See Mr. Skinner, 9:30 to 11:30 Monday, 5th floor, Union Electric Light and Power Co., 12th and Locust.

MEN—Grocery experience preferred; to train for store manager; splendid opportunity for the right men; salary and percentage of sales. Apply Monday, 7 to 9 a. m., 5053 Easton. (5052 Delmar). (c)

MEN—Disabled ex-service men for employment that is honest and upright and that pays better than $30 a week; must be a tie selling or bezring proposition, but the opportunity of making a living despite your handicap. Address Box 66 of disability. Box E-85, Post-Dispatch.

MEN—To sell electrical appliances through department stores; $2 earnings established; and promotions quick to producers. Work with district manager who trains you. If your present job pays less, see Southern, 1714 Railway Exchange Bldg., 10 a. m. sharp, Monday. No other time. (c)

MEN—Experienced, wanting between 25 and 35 preferred; an opportunity to make connection with an old-established manufacturing concern; to open up store, branch in St. Louis. While learning our business advance to the right parties. See Mr. Franklin at 1124 Locust, 2nd floor, between 8 and 10 a. m. Monday.

MOLDER HAND—Capable of running flasks; planing mill experience. 3102 Compton. (c7)

MOLDERS—Bench, squeezer and arcade; steady; good pay. Missouri Malleable Iron Co. Foundry, 4501 N. Euclid. COlfax 3602.

MOLDERS
CHIPPERS.
Experienced molders and chippers have immediate openings; also foreman of steel castings needed; experience as foreman helpful; explain your experience and wages in first letter; state when also age. Box B-394, Post-Dispatch.

OFFICE BOY—In wholesale paper house for steady employment; $12 per week; good chance for advancement. Box T-83, Post-Dispatch. (c)

## OFFICE BOY

Age 16, grammar school graduate preferred. Cunningham Drug Co.

OPERATORS—Gridley Automatic; and set up men. Western Screw Product Co., MAin and Carroll.

PAINTER—Must be reliable, reference; steady and reliable. Box T-177, Post-Dispatch.

PAINTER—Also paperhanger and carpenter must be good and reasonable; 8 a. m. Monday. 1509 Rose.

PAPERHANGER—And painter; combination preferred. Forrest 2296W. (c)

PAPERHANGER—And painter; combination preferred. Forrest 2296W. (c)

PASTE BOY—Experienced.
2837A Thomas.

PHARMACIST—Registered, manufacturing experience. Boland 1120M.

PHOTOGRAPHER—One who understands general commercial work. St. Louis Studio, 1148 St. Clair av. Forest 0781. Post-Dispatch. (c)

PLASTERER—
Apply 1524 Olive. (c

PORTER—Experienced, white; must furnish best of references. Box T-74. (c)

PORTER—Or presser; experienced colored. Phone JEfferson 2062.

PORTER—Experienced, neat; fast; short hours; breakfast and lunch; $12 per week; reference. Box T-173, Post-Dispatch.

PRESSER—Bushelman, experienced on ladies' and gents' garments. Apply 4804 Easton.

PRESSER—All around, presser on coats; hand iron experience. Third floor, 410 N. Jefferson.

PRESSMAN—With additional equipment; we are in need of a good allround pressman of 3 and 4 color register work; references required from last employer. Position is steady and pays well to the right man. Apply in person; boys are not wanted; married or single. Midwest Bag Mfg. Co., foot of Darst st., Peoria, Ill.

## RAILROAD MACHINISTS

If you are a capable railroad back shop machinist and a steady worker, your application giving experience, names of roads worked for and age will be considered as there will be several openings for capable men during the next few days; good wages and conditions. Box R-313, Post-Dispatch.

REGISTERED DRUGGIST—Good hours; references; experienced. Box T-209, Post-Dispatch.

REMODELERS—Last scourers and tote remodelers. Central Last and Remodeling Co., 1008 N. 22d st. (c2)

SHOVELERS—Nebraska, north of Gravois. Box R-16.

SHOVELERS—3; Florissant and Robin. D. E. Murphy.

SODA DISPENSER—Experienced; reference. Fyn Drug Co., 320 N. Vandeventer.

STOREROOM MAN—Middle aged man to take charge of storeroom; one who can operate a Miller saw and is familiar with true fences. Box T-304, Post-Dispatch. (c)

TAILOR—On new work and steam press. 1227 Roosevelt; Hotel. (c)

TEAMS Wtd.—Call CAbany 8178; $9 for 8 hours. B. Walters. (c)

TEAMSTERS—Nebraska, north of Gravois. P. Ahrens.

4 TEAMS, 25 Dodger st., $9 for 8 hours. B. Walters. (c)

TEAMSTERS—Nebraska, north of Gravois. P. Ahrens.

TENTS & SOLDERERS—Experienced men U. S. Can Co., National Stock Yards. (c)

TINNER, HELPER—Experience... (c)
4445 Easton.

TINNERS—
3958 Easton. (c)

TINNER—Must be experienced in boiling electric signs. Apply Monday, 6133 Delmar.

TINNERS—2; first class. Apply at once; hours 7 to 7; bring tools. 11 S. 14th. Chicago. (c7)

## AGENTS WANTED—MEN

AGENTS—Men, women, make money quick; details for stamp. Home Business Co., Experi, Valmosta Ga. (c99)

AGENTS — Can you sell colored people? Write Becker Chemical Co., St. Louis. (c99)

AGENTS—Soap, tonic, 200 other items; big profit. Ho-Ro-Co, 1332 Franklin av. (c99)

AGENTS—A marvelous seller; wonderful kitchen tool; 200% profit on $1 seller. Universal Products Co., Dept. 239, Chicago.

AGENTS—Sell 5c fast selling candy specialties to stores. Big profits. Lorrac Products, 1215 Broadway.

AGENTS—Gold sign letters for store windows; 500% profit; free samples. Metallic Letter Co., 435 N. Clark, Chicago.

AGENTS—Clean up; sell brushes, mops, dusters of all kinds; catalogue free. National Fiber Broom Co., St. Louis, Mo.

AGENTS—$90 weekly demonstrating bargain spring dresses; 3 only $5.95; $10 value; dress free. Pontiac Sales, Pontiac Bldg., Chicago.

AGENTS—New discovery for colored people; sells on sight; agents coining money; $25 daily. Franklin Laboratories, 753 E. 42d, Chicago.

AGENT—Bankrupt and runnmage sales; make $50 daily; we start you. Sorting everything. Wholesalers, Desk 38, 609 Division, Chicago.

AGENTS—Free sample. Latest novelty sign. Quick seller; all stores; 500 per cent profit, $75 to $100 weekly. Write Scott Sign Co., 124 East 18th, N. Y.

AGENTS—Call at 315A S. Broadway for fast seller; big profits. (c99)

AGENTS—Here's a wonderful summer seller; sells on sight; gents coining money; guaranteed; 200 per cent profit; free outfit. Rubber Products Mfg. Co., St. Louis.

AGENTS—Best business to you; sell metal sparkling glass name and number plates, checkerboards, signs; big book and sample 10c. Metal Letter Co., 1000 Chestnut.

AGENTS—Five-flag auto radiator holders, $27.50 gross; Gillett type blades, $1.50 box; other fast sellers; half profit with order. Spiegel, 157 Canal, New York.

AGENTS—Can you sell gas at 2c a gallon? Write us; we guarantee distributors $15 a day. Blancke Co. 156 E. Erie, Chicago.

AGENTS—$15 daily taking orders for our writing paper and envelopes. We deliver. Samples plan free. De Luxe Stationery, 344 West 52d st., N. Y.

AGENTS—Sell what people want; amazing money-maker; $4 hour fair average; sells on sight; write at once. Alliance Toy and Specialty Co., Alliance, O.

AGENTS—Gold leaf window letters and script signs; no experience; 500 per cent profit; exclusive territory. Consolidated, 73-D West Van Buren, Chicago.

AGENTS—$100 weekly advanced showing $2 $4 $7 colorful dress; 100 per cent commission; outfit free. U. S. Raincoat, 726 Roosevelt, Chicago.

AGENTS—Send and install faucets to restaurants and hotels, exclusive territory; state experience. Tombinson No-Drip Faucet Co., 1900 E. 61st, Cleveland, O.

AGENTS—Canvassers, peddlers to sell hosiery jobs, men's fancy silk, $15 gross; write today. Hosiery Co., 12 N. 3d st., Philadelphia, Pa.

AGENTS—Clean up a fortune; latest sport visor caps; tremendous demand; season just opening; big profit; write for sample. Woodville Co., Cincinnati, O.

AGENTS—Out-of-town, to take orders for silk dresses; experience unnecessary; big commission; $10 and $12 Sunday morning.

TOOL MAKER—Experienced on jigs, fixtures and mukeep of precision and special machinery; able to lay out and construct special work. McQuay-Norris Mfg. Co., Cooper and Southwest.

TRUCK DRIVER—For Mack dump trucks; caring for same; loading and unloading with various kinds of materials; must furnish local references from former employers regarding working ability, sobriety and honesty; state age, height, weight, experience, where so employed and lowest salary in first letter. Box T-316, P-D. (c)

TUCKPOINTERS—2. Call 123 St. Clair av, East St. Louis. (c)

TUCK POINTERS—2. Schmidt Bros., 4371 Laclede. (c7)

WALL PAPER CLEANERS—Apt once, farm $15 monthly, room and board. William Baier, Affton, Mo.

WALL PAPER AND PAINT CLEANER—3916 Enright.

WATCHMAKER—Who can take in repair work and assist in waiting on trade. Box C-157, Post-Dispatch.

WOODWORKERS—(30-40) on commercial bodies, but must have had some experience on custom work; state briefly education, experience, good opportunity for one who can qualify. Box C-109, Post-Dispatch.

YOUNG MAN—As assistant shipping clerk. Apply 4900 N. 2d st. (c)

YOUNG MAN—To work in drug store. 2600 Park.

YOUNG MAN—To do clerical work; automobile experience preferred. Box R-401, Post-Dispatch.

YOUNG MAN—About 16 or 17 years of age, to do office work in the catalogue department; must come well recommended. Apply to Mr. Ward & Hiner Hardware Co., 402 N. 4th, Catalogue Department. (c)

YOUNG MAN—About 17 years old, to operate addressing machine; must have had some experience on typewriter; $60 to start. State age, experience. Box T-311, Post-Dispatch.

YOUNG MAN—Wholesale house has opening for young man about 16 years of age, preferably one who has had some high school training. Salary $50 month. In reply, state age, experience, etc. Box T-311, Post-Dispatch. (c)

YOUNG MAN
Assistant, experienced in manufacturing organization; understand simple costs and accounting; willing to work hard; must be capable, possess initiative and be ambitious; full details. Box B-204, Post-Dis.

YOUNG MAN—Nationally known corporation has exceptional opening for young man, 22 to 24 years of age, in office position; some college training preferred; starting salary about $30 per week. To reply give age, education, experience and telephone number. Box T-109, Post-Dis.

YOUNG MAN—Neat appearing; age 25 or over. Apply Monday, 9 o'clock. Electric Shop; basement. Scruggs-Vandervoort-Barney.

YOUNG MEN—Two, neat, energetic and ambitious, to learn salesmanship; real opportunity. Apply 8 o'clock Monday morning. Write room 407, Mr. Westerfield, Mills, 560 Broadway, New York. (c99)

YOUNG MEN—Learn cabinet making, $12 week.
Machinist, lathe and general experience. Couple, colored, hotel work, $60 month. Garage help, white and colored. Waiters, $30 and meals; hotel. Pantry girl, $50 month, room and board. Pastry cook, woman, colored, $50-$60. Apply early Monday morning at Lowe's Employment, 15 N. 10th. (c)

Old established manufacturing company desires the services of high-class bookkeeper-credit man; excellent opportunity for two young men; references. Box B-386, Post-Dispatch.

## AGENTS WANTED—MEN

AGENTS—Men, women, make money quick; details for stamp. Home Business Co., Experi, Valmosta Ga. (c99)

AGENTS — Can you sell colored people? Write Becker Chemical Co., St. Louis. (c99)

AGENTS—Soap, tonic, 200 other items; big profit. Ho-Ro-Co, 1332 Franklin av. (c99)

AGENTS—A marvelous seller; wonderful kitchen tool; 200% profit on $1 seller. Universal Products Co., Dept. 239, Chicago.

AGENTS—Sell 5c fast selling candy specialties to stores. Big profits. Lorrac Products, 1215 Broadway.

AGENTS—Gold sign letters for store windows; 500% profit; free samples. Metallic Letter Co., 435 N. Clark, Chicago.

AGENTS—Clean up; sell brushes, mops, dusters of all kinds; catalogue free. National Fiber Broom Co., St. Louis, Mo.

AGENTS—$90 weekly demonstrating bargain spring dresses; 3 only $5.95; $10 value; dress free. Pontiac Sales, Pontiac Bldg., Chicago.

AGENTS—New discovery for colored people; sells on sight; agents coining money; $25 daily. Franklin Laboratories, 753 E. 42d, Chicago.

AGENT—Bankrupt and runnmage sales; make $50 daily; we start you. Sorting everything. Wholesalers, Desk 38, 609 Division, Chicago.

AGENTS—Free sample. Latest novelty sign. Quick seller; all stores; 500 per cent profit, $75 to $100 weekly. Write Scott Sign Co., 124 East 18th, N. Y.

AGENTS—Call at 315A S. Broadway for fast seller; big profits. (c99)

AGENTS—Here's a wonderful summer seller; sells on sight; agents coining money; guaranteed; 200 per cent profit; free outfit. Rubber Products Mfg. Co., St. Louis.

AGENTS—Best business to you; sell metal sparkling glass name and number plates, checkerboards, signs; big book and sample 10c. Metal Letter Co., 1000 Chestnut.

AGENTS—Five-flag auto radiator holders, $27.50 gross; Gillett type blades, $1.50 box; other fast sellers; half profit with order. Spiegel, 157 Canal, New York.

AGENTS—Can you sell gas at 2c a gallon? Write us; we guarantee distributors $15 a day. Blancke Co. 156 E. Erie, Chicago.

AGENTS—$15 daily taking orders for our writing paper and envelopes. We deliver. Samples plan free. De Luxe Stationery, 344 West 52d st., N. Y.

AGENTS—Sell what people want; amazing money-maker; $4 hour fair average; sells on sight; write at once. Alliance Toy and Specialty Co., Alliance, O.

AGENTS—Gold leaf window letters and script signs; no experience; 500 per cent profit; exclusive territory. Consolidated, 73-D West Van Buren, Chicago.

AGENTS—$100 weekly advanced showing $2 $4 $7 colorful dress; 100 per cent commission; outfit free. U. S. Raincoat, 726 Roosevelt, Chicago.

AGENTS—Send and install faucets to restaurants and hotels, exclusive territory; state experience. Tombinson No-Drip Faucet Co., 1900 E. 61st, Cleveland, O.

AGENTS—Canvassers, peddlers to sell hosiery jobs, men's fancy silk, $15 gross; write today. Hosiery Co., 12 N. 3d st., Philadelphia, Pa.

AGENTS—Clean up a fortune; latest sport visor caps; tremendous demand; season just opening; big profit; write for sample. Woodville Co., Cincinnati, O.

AGENTS—Out-of-town, to take orders for silk dresses; experience unnecessary; big commission; $10 and $12 Sunday morning.

AGENTS—Sell gas 3c gallon; 300% profit; your address brings cans; no sales; guaranteed product; free particulars and proof. Lefebvre Co., Alexandria, Ont., Canada.

AGENTS—Adding pencil, mechanical marvel; attractive, useful; thousands want it; see one; sell dozens. Write now. Hauk Adding Pencil Co., 259 St. Louis, Mo.

AGENTS—Earn $15 daily; pay advanced with our fast sellers; guaranteed tailored stockers. $2.95; selling outfit and slicker free. Fisk Warner, 442 S. Dearborn, Chicago.

AGENTS—$6 daily; sell new magic cleansing glove; removes pimples, blackheads; improves complexion; old look young. Write for sample. Jones, 804 N. Clark, Chicago.

AGENTS—Represent manufacturer plaid back slickers, $2.95; newest colors; raincoats, rayons, woolen plaids; 24-hour delivery; big outfit free. Jerome Mfg., 207 S. Green, Chicago.

AGENTS—$18 a day is a cinch taking orders for Mason shoes; 85 stunning men's, women's, children's styles; newest leathers; write store prices; no experience needed; big outfit free. Mason Shoe Mfg. Co., Dept. 231, Chippewa Falls, Wis.

AGENTS—Go into Crispette business; everybody likes them; you can make a lot of money. Crispette, 1776 Broadway, New York. $4000 profits in 2 months; we start you; write for facts. Long-Eakins, 2572 High st., Springfield, O.

AGENTS—Gorman makes $11 an hour. Polyack earned $2200 first few months; big money easily made showing Parker tailored shirts and neckwear samples; write today for beautiful free summer sample outfits. Packard Manufacturing Co., 456W Superior, Chicago.

AGENTS—$12 daily easily made; great opportunity; men and women, experience unnecessary; 95c profit every dollar; a real wirlwind seller; write quick; pay you. Home Co-Operative Home Society, Box 143, Packers Station, Kansas City, Kan.

AGENTS—Sell a success, Kold-Kloth; original scientific ice saver; guaranteed to reduce ice bills half; everybody wants one; your profits enormous; summer seller; third big year; attractive; 180 per cent profit; sells itself; meeting money free. Specialty Manufacturing Co., 4605 Lee, Chicago.

AGENTS—Wonderful new invention makes $75-$100 weekly easy; agents cleaning up; big rainmaker wrench that has revolutionized this field; auto owners, mechanics, farmers, factories; all good prospects; no drill or tools; sample outfit free. Hands Wrench Co., 228 N. La Salle, Dept 130, Chicago.

AGENTS—Seek no longer; become independent; be your own boss; become my representative; introduce sensational 3-in-1 hot water bottle combination; startling invention; every home buys; $20 daily easily earned; no capital needed; I furnish everything; write for great surprise. President Lobl Mfg. Co., A-1000, Middleboro, Mass.

AGENTS—New invention makes windows 75 per cent easier; quickly washes, dries, polishes windows; amazes housewives; 1 minute demonstrates; no hands ever touch water; sells fast; $90 weekly easy; also 4 other money-making specialties; direct from factory to user; free outfit; write quick. Kristee Mfg. Co., 45 Bar st., Akron, O.

AGENTS—Make $250 weekly following our proven successful selling plan; an article you will never want to change; permanent repeat business; 100 per cent profit; full time, part time or side line proposition. For particulars write Zieko Ointment Co., Barberton, O. (7)

AGENTS—Either sex; sell something everybody wants; every home a prospect; wonderful repeat business; 100 per cent profit; full time, part time or side line proposition. For particulars write Zieko Ointment Co., Barberton, O. (7)

AGENTS—Out-of-town, to take orders for silk dresses; experience unnecessary; big commission; $10 and $12 Sunday morning.

AGENTS—Sell gas 3c gallon; 300% profit; your address brings cans; no sales; guaranteed product; free particulars and proof. Lefebvre Co., Alexandria, Ont., Canada.

AGENTS—Adding pencil, mechanical marvel; attractive, useful; thousands want it; see one; sell dozens. Write now. Hauk Adding Pencil Co., 259 St. Louis, Mo.

AGENTS—Earn $15 daily; pay advanced with our fast sellers; guaranteed tailored stockers. $

## SALESMEN WANTED

SALESMEN WANTED.

Four men at once.

To add to our sales force owing to increase in business; those making good to be added to our regular staff; real money to be made if you work. See Mr. Sumner for 1:30 P. m. Rm. 8, 8:30 to 10 a. m., 1 to 4 p. m.

SALESMEN—Largest gummed tape organization in the country offers permanent year-round connection, big demand, stock; exclusive established territory, sales to manufacturers, wholesalers and retailers in every line; openings for full and part time men and splendid opportunities for large profits. Sweet Mfg. Co., Dept. 7-55, 811 Jackson, Chicago.

SALESMEN—Brush, hosiery, clothing, specialties in business; those making good to be added to our regular staff; real money to be made if you work. See Mr. Sumner for 1:30 P. m. Rm. 8, 8:30 to 10 a. m., 1 to 4 p. m.

SALESMEN—Largest gummed tape organization in the country offers permanent year-round connection, big demand stock; exclusive established territory, sales to manufacturers, wholesalers and retailers in every line; openings for full and part time men and splendid opportunities for large profits. Sweet Mfg. Co., Dept. 7-55, 811 Jackson, Chicago.

SALESMEN—Brush, hosiery, clothing, specialties; manufacturer direct; consumer selling experience; our methods obtaining sales results will produce greater earnings 5 hours selling daily than most sales methods produce 8 hours' work; article selling $3.50, navigt. $1.75 commission; earnings average $60 weekly; Harley A. Hall, 20 So. 20th, Philadelphia, Pa.

SALESMEN AND SALESWOMEN—Install the CANAXATION line; a new original proposition the biggest household sellers ever placed out; sells for sandwiches, only now; $200 to $800 weekly; every housewife wants to have sale everywhere on sight; auto furnished; no investment necessary. 150 per cent profit. CANAXATION CO. Dept. 128, St. Louis, Mo.

SALESMAN—To sell a group of national advertised drug store items to hotels, institutions, cafes, schools and large restaurants in St. Louis and Southern Missouri and Illinois; salary proposition; auto furnished; prefer will be held strictly confidential; please answer in own handwriting, giving age, married or single, past experience in detail; salary expected if position suits. Box R-305, Post-Dis.

SALESMAN—To a salesman who is not afraid of hard work and one who is looking for a future, one of the largest art studios in the country offers an excellent opportunity to become head of its sales and promotion department; this is not only small salary while learning but offers big opportunity to a capable man. Box T-347, Post-Dispatch. (c)

SALESMEN—Well established, nationally known, million dollar concern, manufacturing a thoroughly high-class and diversified line of exclusive advertising specialties and calendars, requires the full time services of a capable salesman; permanent connection, weekly remuneration and liberal commission schedule, including full allowance for mail and personal expenses; absolutely confidential; please give age, business experience and references first letter. Address Reed Wilkin, Sales Manager, Cambridge, O.

SALESMEN—If you could offer a business man high-grade pencils with his ad imprinted in gold, permanent, for a small, a single gross, cheaper than he buys his ordinary pencils, so he could use them himself or as an advertising novelty, you wouldn't you think you had a real live proposition? Easy sales, big commissions. Mr. Hobbs, sales manager, 83 Murray st., New York City.

SALESMAN—Side or main line; the finest quality line of visors on the market; positively outsells all competitors; a high-class drug, sporting goods, clothing, department stores, etc.; millions of them worn; season just starting; this is an unusual opportunity for specialty men; first time ever advertised; merchants buy by the gross; commission or jobbing deals with repeat order protection; only high-class man wanted. Address, with references, Box J-49, Post-Dis. (99)

SALESMEN—The J. R. Watkins Co., established 60 years, AAA rated in Broadway, want 2 men to work territories in St. Louis and surrounding towns; a complete line of internationally known merchandise; restricted territories and credit for all repeat sales; must be over 21 and able to furnish the best of references; fine opportunity for the right men for those who qualify; products repeat every 6 weeks; call 9 to 12 and 1 to 4 p. m. only, 1257 N. Kingshighway.

SALESMAN—Immediate openings in this territory for high-grade salesman with oldest and largest educational institution of its kind in the world. Experience and educational selling experience not essential, but must be able to prove good past producing records and furnish A-1 business references. This position combines permanency and large earnings, and presents an unsurpassed opportunity for advancement to district manager. Give complete outline of experience and qualification. All replies confidential. Address Sales Manager, National Salesmen's Training Association, 1139 North Dearborn, Chicago.

SALESMEN—WHETHER YOU HAVE SOLD SECURITIES OR NOT, YOU CAN SELL OUR SECURITIES ON DIRECT LEADS AS IT IS ONE OF THE BEST INVESTMENTS EVER OFFERED TO THE PUBLIC; IT HAS PAID 50 FULL CONSECUTIVE DIVIDENDS WITH EXTRA DIVIDENDS AVERAGING 16 PER CENT ANNUALLY, AND WITH CONTINUALLY INCREASING EARNING RECORD. CALL 10-5, 1228 CENTRAL NATIONAL BANK BLDG. PHONE GARFIELD 2890 FOR APPOINTMENT. (c11)

### SALESMAN

Must have knowledge of boilers or mechanical equipment; familiar with industrial selling and accustomed with engineers and industrial buyers in this territory; full line training given. Exclusive territory. Give complete details. Replies confidential. THE NORTH AMERICAN FIBRE PRODUCTS CO., Cleveland, Ohio.

COUNTRY SALESMEN—Who are familiar with hardware, grocery and variety store trade; big money for good men; steady work. S. Paskowitz & Sons, 709 Bremen. (c)

DISTRIBUTORS—Big opportunity to cash in, selling patented office specialty; sells on sight; large margin of profit; tell you and your men. Tremendous field. Write quick. Imp. Sign Co., Flint, Mich.

DISTRIBUTOR—Man now calling on automotive or mechanical trade to act as distributor of a newly invented powdered hand soap. Proposition worth $3000 annually. No interference with present line. Factory will cooperate. Your reply held confidential. Manager, 321 Broadway, Cincinnati, O.

DISTRIBUTORS—We desire a representative in each county in Missouri and Illinois to distribute the latest safety device for automobiles. Applicants must furnish references and be financially responsible, to whom we offer the opportunity of making $90 per week. Box E-2, Post-Dispatch.

SALARY—$50 week; Detroit Manufacturer will employ 6 permanent salesmen with some experience calling on merchants. Give address, reference, phone number. Box J-62, Post-Dispatch. (3)

DIVISION MANAGER — To organize and supervise salesmen selling waterproof mens service clothes. Three new patterns and full lined coat. The best and quickest seller. We deliver by mail. Quick service, liberal commission to district manager; splendid opportunity. Wearwell Clothing Co., 2222 Wolfram st., Chicago.

LIFE INSURANCE—Selling and collecting; salary and commission; at least 25 and married; best references required; experience not necessary; largest company in the world; excellent opportunity for the right man. Box E-331, Post-Dispatch.

MEN—Sell our dependable shrubbery, fruit trees, etc. Big demand. Complete co-operation. Commissions paid weekly. Write Wilma Sons' Nurseries, Desk 10, Rochester, N. Y. (90x)

CODLES of money placing our electric clear lighter with Flashon multi-colored ads. Big money maker. Eaton Co., Minneapolis, Minn.

REAL SALESMAN, 25 to 35. Moon cars, 1545 S. Grand, 1512 Locust.

SIDELINE SALESMEN—Sell all classes trade; big profits; inquiry brings pocket outfit. Write Manufacturer, 1304 Pontiac Bldg., Chicago.

SIDELINE SALESMEN—To call on dealers, stores and jobbing trade with well-established line mechanical pencils and leads; 25 cent seller; guaranteed; theral commissions. Chalmers Mfg. Co., 1219 Belmont, Chicago.

SIDELINE SALESMEN—Making towns under 5000 population; easy money placing our mint vending machines with prospective men on percentage basis; 85 per order; no sale, no agents to bother you; write for details. Dept. 68, Keeney & Sons, 700 E. 43rd st., Chicago.

SPECIALTY MEN—We offer a rare opportunity for a wide awake young man in every county to earn $2000 during the next 60 days. Write or write immediately. Kuhlman Sales Co., Hermann, Mo.

WANTED—Experienced retail stores sales promoter; must be a hustler; can be one busy all year round; reference required. Box C-103, Post-Dispatch.

HARVEST HAT SALESMEN
HIGH COMMISSION AND BONUSES.
LIBERAL ARRANGEMENTS.
STATING REFERENCES SUNSTAR HAT CO., PHILADELPHIA, PA.

SPECIALTY SALESMEN
Experienced in resale merchandising, to sell the famous Smoothtop gas ranges. The men selected will be given closed territory with liberal commissions on direct and indirect sales. Your efforts will be supported with high class advertising. This is an exceptional opportunity. ANDERSON & GOURLEY, 1112 Locust st.

WANTED—
Three good real estate subdivision salesmen who are capable of earning around $1000 per month.
We furnish leads, from our extensive direct mail campaign. See Shay & Francis. Special Agents, between 9:30 to 10:30 a. m.
HOLBROOK-BLACKWELDER REAL ESTATE TRUST CO.
1010 Olive St. Main 8055-8056

## SALESMEN WANTED

A REAL PROPOSITION.

Large Chicago manufacturer of automobile seat covers can use man who can organize and train salesmen to sell popular priced automobile seat covers direct to the consumer; our cooperation helps you earn from $10,000 to $15,000 yearly if you have a sales organization now or if you can train a sales organization, and if you are able to properly conduct branch office, write, giving complete history of yourself to, president, Hanes Manufacturing Co., State st., Chicago, Ill.

READ THIS.

If you are interested in making more money, with an old known concern, needs service, men experienced in selling farmers to fill territories available because of recent promotions, must have car and be a worker and producer; excellent opportunity for advancement if you show results; $50 and expenses intensive training period and you can start work immediately; write, giving age, references and sales experience. Box C-306, Post-Dispatch.

$100 To $132 WEEKLY

Showing curtains, firm shops arranging new selling plan; exclusive territory; shops open; no extra-hourly scheme but wonder; write manufacturer for dusters straight or side line. A. & J. Mfg. Co., Tyler, O.

A MONEY MAKER

Largest and most successful nation-wide corporation is now establishing a service division organizing new business service division with branch sales offices.

An unusual opportunity for a real producer. High-grade security, specialty or service experience preferred, with post earnings of $5,000 to $10,000.

Work is very interesting. Sell business executives yearly contracts (renewable). Software is necessary in the work. The man with right experience will be given drawing account and field training.

Very liberal commission basis and excellent opportunity for the right man. Apply for high-calibre man. Phone Mr. C. A. Richard, Hotel Statler, Monday and Tuesday, for appointment.

Electric Refrigerators
Oil Burners

Offer big earning possibilities, with old established St. Louis concern, will furnish leads. Box B-8, Post-Dispatch.

MANAGER

Experienced in handling men selling electrical devices for home use; splendid opportunity for a man who can qualify to handle men for established operation. See Mr. Seither 2 to 5 p. m. Monday, 24 Railway Exchange Bldg. (c)

EXPERIENCED SALESMEN

Salary and bonus arrangement; very attractive proposition; automobile and Workmen's Compensation insurance for a hustler; not necessarily experienced in insurance line, but must know of open territory. Give full record and references; answers treated confidential. Box C-304, Post-Dispatch.

SPECIALTY SALESMAN

To a man who has successfully sold petit ent compounds or belt dressings and can train men, a wonderful opportunity as district manager in Ste. Genevieve, Mo., the largest manufacturers of these commodities in the United States. Replies treated confidentially. H. L. STRONG & SONS LABORATORIES INC. Wollaston, Mass.

SALESMEN—We have openings for two men in our resale division to work through our various outlets in St. Louis' leading stores. Wonderful opportunity for right men. Experience necessary. See Mr. Garnier, 9 to 10. Room 1221 Boatmen's Bank Bldg. (c)

SPECIALTY SALESMEN

Experienced in resale merchandising, to sell the famous Smoothtop gas ranges. The men selected will be given closed territory with liberal commissions on direct and indirect sales. Your efforts will be supported with high class advertising. This is an exceptional opportunity. ANDERSON & GOURLEY, 1112 Locust st.

SECOND CALL.

Enthusiasm and hustle is all that you need in order to make big money. Sell Dr. Hess Stock Fly-kill to farmers and dairymen in your territory. No other disinfectant compares in popularity or so thoroughly satisfactory. Six years of successful growth. Steadily increase in volume in all territories previously established and still some good territories open. Write immediately for details of our liberal proposition. Specify territory desired; give age, experience and references. We would like to hear from salesmen who are willing to hustle for 90 days on a proposition that will pay them surprising returns. Address Fly-Kill Division, WILLHELM OIL COMPANY, St. Paul, Minn.

Notice, Automobile Salesman

We have an opening for two first-class experienced salesmen to take the Little Marmon Eight. The greatest car in the world today; here is your opportunity to associate yourself with an old established firm handling one of the finest cars in the country today. All applications strictly confidential. All applicants appear between 9:30 a. m. and 1 p. m. Sunday and Monday morning.
MID-CITY AUTOMOBILE COMPANY
Marmon Distributors 2805 Locust st.

WANTED—GENERAL MANAGER FOR 15 CHAIN DRY GOODS STORES.
We have an excellent opportunity for a good man as general manager who knows from experience how to act as a general manager of 15 successful chain dry goods stores. The man we desire will live in one of the large cities of the Southwest and purchase these stores amidst pleasant surroundings. We require some little investment as it is to insure whole-hearted interest in the business. Investment need not be large and the size of it is not essential, as we do not require a manager of capital requirements. This proposition is actually financed. Reply to box J-250, Post-Dispatch, giving full details as to your qualifications.

BIGGER INCOME

Through famous Goodwill tailor-made clothes; sell direct to wearer. Set your own prices, make extraordinary profits; free outfit. GOODWILL TAILORS, Cincinnati.

DRESS SALESMEN

Competent, with ready-to-wear selling experience; in established territories to handle the celebrated line of Allan dresses on commission and salary basis. Very attractive proposition. Application and interview confidential. ALLAN DRESS CO., 105 Wabash Ave., Chicago.

## SPECIALTY SALESMAN

Experienced in selling electric refrigeration and automatic oil heating devices, and willing to start on commission basis. Can become sales manager with long established firm. Address NEWMAN'S FURNITURE DIVISION, Joplin, Mo.

## I WANT A MAN
### Age 25 to 45 Years

Who is willing to be taught the difference between the man earning $2000 per year and the man earning $15,000 per year.

If you are the man and want to make a permanent connection and can furnish good references, apply at 10 o'clock Monday morning.

DAVIS REALTY & MORTGAGE CO.,
11th and Locust Sts.

## SALESMEN WANTED

SALESMAN and MANAGER for Large CHICAGO CORPORATION
Just Opening in ST. LOUIS

One of our executives will spend week from May 22d to 28th in St. Louis. We want to meet a few high-class salesmen accustomed to earning $300 or more weekly. People called on from our leads are usually wealthy. In Chicago our men are earning from $500 to $1000 weekly now, and their earnings will increase during next four months. You will be required to make trip to Chicago May 28 (transportation our expense) and then a trip twice monthly. We are interested only in intensive workers who can meet high standard and discuss with them intelligently a problem that confronts every man of average wealth. Men with some knowledge given preference. Please write in confidence, give your age, religion, club and fraternal affiliations. If interview not granted your letter will be returned to you. We want a few good men, and one will shortly qualify as manager. Offices will open in Kansas City, Tulsa, Memphis, Dallas, New Orleans, Houston, Louisville and Indianapolis. Men from these cities please apply. This advertisement has not appeared before. Box C-306, Post-Dispatch.

## Sincere Dominant Salesmen

The man we want is one who can demand attention and respect from chief executives and can show recent selling activity. He must be between the ages of 28 and 40.

To such a man we can offer a permanent connection, exclusive territory, quick earning capacity and backing of a national organization.

I will interview privately and employ three men for nearby territories, so do not consider this unless you are prepared to start at once.

I have no stocks, bonds, books or insurance, but an opportunity which you will immediately recognize after talking it over with me.

Telephone or write
Harry Glascock, Mayfair Hotel.

SALESMEN WANTED

We want high-class, well-dressed, tactful and good personal character, reliable and thoroughly trustworthy, experienced or good showing; men known IN THE DRUG AND HOTEL FIELD.

Our well-known Sanitary Postage Machines are established in 3,000 prospecting CHANTS. Our commission for placing the machines on a permanent basis is very liberal, commission for placing the machines on a permanent basis is very liberal, accounting from each machine, collecting, supervising and collecting the profits.

Every machine installed adds to the already big 6-month profits and to the permanency of your position. Only representatives are making from $300 to $500 per month; others are rapidly building up permanent incomes of $3000 to $5000 annually.

Our SANITARY POSTAGE MACHINES ARE BECOMING AS FAMILIAR AS "TELEPHONE" AND "TYPEWRITER" IN THE BUSINESS WORLD. Our machines are placing Thousands of neighborhood drug stores and high-class store connoisseurs as the leading U. S. Government Postage Meter Co. are using our service.

Only high-grade, high-class, permanent and profitable service is it offered. Write for booklet, full particulars, etc. Address Sanitary Postage Machine Co., 1118 Baker Bldg., Minneapolis, Minn. (99)

COOK—Competent, white. 3463 Lucerne. Grand 0005W. (c)

COOK—Pastry; experienced only. Apply 4:30 to 6 p. m. 5648 Pershing. (c)

COOK—For general; must be neat, white; wages, $60. Call Albany 7988. (c)

COOK—Experienced; white; references. 7161 Waterman. Apply 9 to 11 a. m. (c)

COOK—White woman; experienced; reference; $60. 2907J. (c)

COOK—To go to country for summer; must be neat, reliable and trustworthy; wages $60; family of 3 adults; good references required; state full particulars in first letter. Box T-9, Post-Dispatch.

COOK—Experienced; white; cooking and laundry; small family; wages $60. 5827 Westminster. Forest 1030. (c)

COOK—Experienced; white; wages $60. Phone 41 F.3, or write Eureka, Mo.

COOK—For fisherman family resort; to start; must be able to handle large crowds. S. Modiser Arcadia, Mo.

COOK—White; wages to assist with housework; will go to Kansas; $60; no second house; good wages; references required; reliable and experienced need apply. Box T-401, Post-Dispatch.

CHAMBERMAIDS—Must have local references and small responsible; state age, experience and salary expected. Box B-305, Post-Dispatch.

CHAMBERMAID—Wife as housemaid; assist as butler, valet; white; $70. Box T-18, Post-Dispatch. (c2)

## DESIGNER

of ladies' popular-priced hand-made hats. Must be thoroughly experienced. BERNARD-KOSKI MERCANTILE CO., 1111 Washington.

DRESSMAKER—Experienced waist and dress; 2 fittings, $44.3 Olive. (c)

DRESSMAKER—Experienced. Call Monday, 740 Hamilton.

DRESSMAKER'S HELPER—Experienced. Mrs. Feldman, 1383 Montclair. FOrest 5422W.

EARN $300 TO $1000 THIS SUMMER; teachers and college students. Unusual opportunity during summer months and added income guaranteed; guarantee income railway fare and bonus. Opportunity for permanent connection. Apply Suite 301, 1004 Olive.

EARN $300 to $1000 this summer; teachers and college students; unusual opportunity during summer months and added income guaranteed; earning splendid income during the summer months; guarantee income railway fare and bonus. Opportunity for permanent connection. Apply Suite 301, 1004 Olive.

FOLDERS—Experienced. Sunshine Laundry, 3333 Rutger. (c)

FORRELADY—Laundry; experienced on flat work; references required; give experience in detail. Box T-317, Post-Dispatch.

## Fur Operator

and finisher; experienced; steady work; apply ALEX F. KESSLER Fur and Hat Co., 509 Locust.

GIRLS—To sell something new; good commission; 1218 N. Taylor.

GIRL—To work in laundry shop and help with housework. 5520 Virginia. (c)

GIRL—To help around shop. Rhodes Candy Co., 1844 Arsenal. (c)

GIRL—To help in small restaurant. 4718 Shreveport.

GIRL—Experienced, white, general housework; wages, $60. 4967 Magnolia. (c)

GIRL—White; experienced, general housework. Cabany 4130. (c)

GIRL—White young general housework; wages $60. 5744 Michigan. (c)

GIRLS—To sell disinfectant; good profit and commission. Call Lindell 6826. (c)

GIRL—Experienced, for general housework; wages $60. 5 in family. Call Forest 1030. (c)

GIRLS—To work in ice cream factory. Apply Sunday morning. 4585 Page blvd.

GIRL—Or woman, light work. 1050 Curran ave., Kirkwood Mo.

GIRL—White, to care for 3 small children. Cabany 2912. (c)

GIRL—For general housework; white. 124 W. Jackson. Webster 1414. (c)

GIRL—White, in apartment. Cabany 4130. (c)

GIRL—Colored, to assist with housework; must be willing to go to Kansas; $60; good home; good wages; references required; reliable and experienced need apply. Box T-401, Post-Dispatch.

GIRL—White, general housework; ref-erence. 5036 Maryland. Cabany 2912. (c)

GIRL—Or woman, for housework; German preferred; good home. Wabash 3611R.

GIRL—Age 16 to work in machine room. Apply Superintendent, 4285 Page blvd., Long Laundry Co., 2004 S. Jefferson. (c)

GIRL—General housework; white; girl; small family; references. Cabany 4007. 6044 Washington. (c)

GIRL—Colored; neat, for kitchen and dining room work; must be willing work; $7. 2400 N. Newstead. (c)

GIRL—White, for general housework; must be home when wages; not over 30 years of age. Call COlfax 2997W. (c)

GIRL—Good reliable, for general housework; 3 in family; apartment. FArview 2344. Someone, third floor south. (c)

GIRL—White, to work in restaurant; who could understand a little Italian. Call at 1004 N. Franklin.

GIRL—Neat appearing, colored, for maid work; apply in person only. 911 Holland Bldg.

GIRL—General housework; white, experienced; no laundry; wages $12. 5123 Delmar. FOrest 6016W. (c)

GIRL—To work in candy store at night. (c)
1328 N. Grand.

GIRL—White; general housework; small family; no washing; reference. 5811 Pershing. (c)

GIRL—White, experienced for general housework and cooking; references. WEbster 2605.

GIRL—Experienced; white; general housework for couple in new home. 7200 west Parkview 1469. (c)

GIRL—Housework, help with two children; good home. Parkview 0541M. Box T-283, Post-Dispatch. (c)

GIRL—White, for general housework; small family; South Side; go home nights. Box T-320, Post-Dispatch. (c2)

GIRL—To work in delicatessen and help wait on table. 4658 Shenandoah, Kingsway Delicatessen, Sunday. (c)

GIRL—For stenographic and clerical work. Apply Monday, between 9 and 11. 3634 Olive. (c)

GIRL—White, general housework and cooking. 5635 Waterman, second floor east. (c)

GIRL—White; general housework; apartment. Call DElmar 1117W before noon. 4957 McPherson. (c)

GIRL—Experienced in cooking and housework. CAbany 4962. 6927 Waterman. (c)

GIRL—Good, white, or woman, for general housework and cooking; must like children and live on place. Apply Parkview 6563. 7 p. m. (c)

GIRL—For light cooking in small family; at Cocoanowoc, Wisconsin, summer home; $45 per week; part of June. Box F-143, Post-Dispatch (c)

GIRL—White, to assist mother with house work; children; small family; go home nights; no laundry. 3536 Connecticut. FRospect 3037. (c)

GIRL—General housework; mother and daughter; cooking; no washing; $ room efficiency, 608 Westgate. CAbany 4231. (c)

GIRL OR WOMAN—General work in roadhouse; no experience necessary; must know plain cooking. Call A'water 799 Lindbergh.

GIRL—Allround, set up paper box maker, for position as forelady; give full particulars, correspondence confidential. Box T-60, Post-Dispatch. (c)

GIRL—Young, private room; home privileges; small salary in return for assistance with housework; 3 in family. 7210 University Park. Call Parkview 4270W.

GIRL—Young, or elderly woman, white, to help with housework and take care of children; good home. Call CAbany 4280W or 7125 Delmar, University City, two blocks north Olive St. car.

HAIRDRESSER—Must be Marinella. Call COlfax 4417. 4981 Theiss.

HAIRDRESSERS—Experienced, good operators, expert finger waver and hair cutters preferred. Armin's, 5010 Delmar.

HAIRDRESSER—Experienced, all around operator; good manicurist. 729 N. Vandeventer.

HAIRDRESSER—Must be good marceller and finger waver; good salary; steady position. Call COlfax 4411.

HAIRDRESSER—Thoroughly experienced operator. Marcel, Mayfair Hotel. (c)

## FAMOUS-BARR FARM

FROM JUNE 15 TO LABOR DAY
CHAMBERMAIDS
ASSISTANT COOKS

Must be active and able-bodied women between the ages of 24 and 40
Apply Employment Office
Main Floor Balcony
FAMOUS-BARR CO.

CHECKER—For cafeteria; must come well recommended and be experienced in checking. Apply 9 a. m. Monday. Arco Cafeteria, 903 N. Broadway.

COLLEGE STUDENT of teacher for summer months handling school guide in Missouri and Illinois territory; will train; guarantee $250 for 90 days, $210 for 60 days and earnings much in excess. Apply Room 1, Central National Bank Bldg. Association.

1118 Baker Bldg. Minneapolis, Minn. (99)

COOK—Competent, white. 3463 Lucerne. Grand 0005W. (c)

COOK—Pastry; experienced only. Apply 4:30 to 6 p. m. 5648 Pershing. (c)

COOK—For general; must be neat, white; wages, $60. Call Albany 7988. (c)

COOK—Experienced; white; references. 7161 Waterman. Apply 9 to 11 a. m. (c)

COOK—White woman; experienced; reference; $60. 2907J. (c)

COOK—To go to country for summer; must be neat, reliable and trustworthy; wages $60; family of 3 adults; good references required; state full particulars in first letter. Box T-9, Post-Dispatch.

COOK—Experienced; white; cooking and laundry; small family; no person. 5827 Westminster. Forest 1030. (c)

COOK—White; wages $60. Phone 41 F.3, or write Eureka, Mo.

COOK—For fisherman family resort; to start; must be able to handle large crowds. S. Modiser Arcadia, Mo.

COOK—White; wages to assist with housework; will go to Kansas; $60; no second house; good wages; references required; reliable and experienced need apply. Box T-401, Post-Dispatch.

CHAMBERMAIDS—Must have local references and small responsible; state age, experience and salary expected. Box B-305, Post-Dispatch.

CHAMBERMAID—Wife as housemaid; assist as butler, valet; white; $70. Box T-18, Post-Dispatch. (c2)

## DESIGNER

of ladies' popular-priced hand-made hats. Must be thoroughly experienced. BERNARD-KOSKI MERCANTILE CO., 1111 Washington.

DRESSMAKER—Experienced, waist and dress; 2 fittings, $44.3 Olive. (c)

DRESSMAKER—Experienced. Call Monday, 740 Hamilton.

DRESSMAKER'S HELPER—Experienced. Mrs. Feldman, 1383 Montclair. FOrest 5422W.

EARN $300 TO $1000 THIS SUMMER; teachers and college students. Unusual opportunity during summer months and added income guaranteed; earning splendid income during the summer months; guarantee income railway fare and bonus. Opportunity for permanent connection. Apply Suite 301, 1004 Olive.

EARN $300 to $1000 this summer; teachers and college students; unusual opportunity during summer months and added income guaranteed; earning splendid income during the summer months and added income guaranteed; guarantee income railway fare and bonus. Opportunity for permanent connection. Apply Suite 301, 1004 Olive.

FOLDERS—Experienced. Sunshine Laundry, 3333 Rutger. (c)

FORRELADY—Laundry; experienced on flat work; references required; give experience in detail. Box T-317, Post-Dispatch.

## Fur Operator

and finisher; experienced; steady work; apply ALEX F. KESSLER Fur and Hat Co., 509 Locust.

GIRLS—To sell something new; good commission; 1218 N. Taylor.

GIRL—To work in laundry shop and help with housework. 5520 Virginia. (c)

GIRL—To help around shop. Rhodes Candy Co., 1844 Arsenal. (c)

GIRL—To help in small restaurant. 4718 Shreveport.

GIRL—Experienced, white, general housework; wages, $60. 4967 Magnolia. (c)

GIRL—White; experienced, general housework. Cabany 4130. (c)

GIRL—White young general housework; wages $60. 5744 Michigan. (c)

GIRLS—To sell disinfectant; good profit and commission. Call Lindell 6826. (c)

GIRL—Experienced, for general housework; wages $60. 5 in family. Call Forest 1030. (c)

GIRLS—To work in ice cream factory. Apply Sunday morning. 4585 Page blvd.

GIRL—Or woman, light work. 1050 Curran ave., Kirkwood Mo.

GIRL—White, to care for 3 small children. Cabany 2912. (c)

GIRL—For general housework; white. 124 W. Jackson. Webster 1414. (c)

GIRL—White, in apartment. Cabany 4130. (c)

GIRL—Colored, to assist with housework; must be willing to go to Kansas; $60; good home; good wages; references required; reliable and experienced need apply. Box T-401, Post-Dispatch.

GIRL—White, general housework; reference. 5036 Maryland. Cabany 2912. (c)

GIRL—Or woman, for housework; German preferred; good home. Wabash 3611R.

GIRL—Age 16 to work in machine room. Apply Superintendent, 4285 Page blvd., Long Laundry Co., 2004 S. Jefferson. (c)

GIRL—General housework; white; girl; small family; references required. Cabany 4007. 6044 Washington. (c)

GIRL—Colored; neat, for kitchen and dining room work; must be willing work; $7. 2400 N. Newstead. (c)

GIRL—White, for general housework; must be home when wages; not over 30 years of age. Call COlfax 2997W. (c)

GIRL—Good, reliable, for general housework; 3 in family; apartment. FArview 2344. Someone, third floor south. (c)

GIRL—White, to work in restaurant; who could understand a little Italian. Call at 1004 N. Franklin.

GIRL—Neat appearing, colored, for maid work; apply in person only. 911 Holland Bldg.

GIRL—General housework; white, experienced; no laundry; wages $12. 5123 Delmar. FOrest 6016W. (c)

GIRL—To work in candy store at night. (c)
1328 N. Grand.

GIRL—White; general housework; small family; no washing; reference. 5811 Pershing. (c)

GIRL—White, experienced for general housework and cooking; references. WEbster 2605.

GIRL—Experienced; white; general housework for couple in new home. 7200 west Parkview 1469. (c)

GIRL—Housework, help with two children; good home. Parkview 0541M. Box T-283, Post-Dispatch. (c)

GIRL—White, for general housework; small family; South Side; go home nights. Box T-320, Post-Dispatch. (c2)

GIRL—To work in delicatessen and help wait on table. 4658 Shenandoah, Kingsway Delicatessen, Sunday. (c)

GIRL—For stenographic and clerical work. Apply Monday, between 9 and 11. 3634 Olive. (c)

GIRL—White, general housework and cooking. 5635 Waterman, second floor east. (c)

GIRL—White; experienced, general housework. Cabany 4962. 6927 Waterman. (c)

GIRL—White; experienced in cooking and housework. CAbany 4962. 6927 Waterman. (c)

GIRL—Good, white, or woman, for general housework and cooking; must like children and live on place. Apply Parkview 6563. 7 p. m. (c)

GIRL—For light cooking in small family; at Cocoanowoc, Wisconsin, summer home; $45 per week; part of June. Box F-143, Post-Dispatch (c)

GIRL—White, to assist mother with house work; children; small family; go home nights; no laundry. 3536 Connecticut. FRospect 3037. (c)

GIRL—General housework; mother and daughter; cooking; no washing; $ room efficiency, 608 Westgate. CAbany 4231. (c)

GIRL OR WOMAN—General work in roadhouse; no experience necessary; must know plain cooking. Call A'water 799 Lindbergh.

GIRL—Allround, set up paper box maker, for position as forelady; give full particulars, correspondence confidential. Box T-60, Post-Dispatch. (c)

GIRL—Young, private room; home privileges; small salary in return for assistance with housework; 3 in family. 7210 University Park. Call Parkview 4270W.

GIRL—Young, or elderly woman, white, to help with housework and take care of children; good home. Call CAbany 4280W or 7125 Delmar, University City, two blocks north Olive St. car.

HAIRDRESSER—Must be Marinella. Call COlfax 4417. 4981 Theiss.

HAIRDRESSERS—Experienced, good operators, expert finger waver and hair cutters preferred. Armin's, 5010 Delmar.

HAIRDRESSER—Experienced, all around operator; good manicurist. 729 N. Vandeventer.

HAIRDRESSER—Must be good marceller and finger waver; good salary; steady position. Call COlfax 4411.

HAIRDRESSER—Thoroughly experienced operator. Marcel, Mayfair Hotel. (c)

HAIRDRESSER—Expert marceller, finger-waver, hair cutter. Call Parkview 2561J Sunday.

HOUSEGIRL—White; general housework; cooking; references. 3912 St. Louis.

HOUSEGIRL—White, young, assist housework and plain cooking. 3744 Lafayette.

HOUSEGIRL—White; experienced; general work. 5249 Delmar. (c)

HOUSEGIRL—White, honest, no cooking. 3850 De Giverville. CAbany 4130. (c)

HOUSEGIRL—White; 3 in family. Call LAdede 0825. (c)

HOUSEGIRL—Experienced, white; general housework; willing to go away for couple; reference. Cabany 2309. (c)

HOUSEGIRL—For general housework and cooking; no laundry; 4-room bungalow; 3 in family. 6225 Hoffmann.

HOUSEGIRL—White, for general housework; no laundry; no cooking; good wages. 5 W. Kingsbury. Call FOrest 1030. (c)

HOUSEGIRL—White, to assist with general housework; no laundry. Webster 2908. 8 Hillcrest Drive.

HOUSEGIRL—For general housework; some cooking; experience. Apply 1628 S. Broadway. (c)

HOUSEGIRL — White; small rooming house; state age and wages wanted. Box T-351, Post-Dispatch.

HOUSEGIRL—Or woman; experienced; general housework; no laundry; white; Catholic; wages $40. Call Webster 2912.

HOUSEGIRL—White, general housework; assist cooking; good treatment; good wages. 1200 Lemay Ferry rd., Riverside 2043.

HOUSEGIRL—For cooking and general housework; must like children. 7722 Country Club Court, Clayton. Parkview 7827.

HOUSEGIRL—White, for general housework; no cooking or laundry work; good wages. Apply 5739 Westminster, second floor west.

HOUSEGIRL—White, for general housework; small family, no laundry work Mrs. Schimmel, 5801 De Giverville, second floor. (c)

HOUSEGIRL—Colored, general housework; must have references; go home nights. 6609 Clemens, Morton Park.

HOUSEKEEPER—Middle-aged; home more than wages. Box C-304, Post-Dispatch. (c)

HOUSEKEEPER—Rooming house; room and small wages. 3729 West Pine.

HOUSEKEEPER—45 or 50 preferred. 5535 Southwest.

HOUSEKEEPER—Elderly preferred; more for home than wages. FOrest 6006M.

HOUSEKEEPER—To cook evening meal for room, board. 2004 Howard st.

HOUSEKEEPER—
2224A Shenandoah.

HOUSEKEEPER for two adults, 4316A McRee. Apply before 1 o'clock; references. (c)

HOUSEKEEPER—About 40 or 50 years, for widow and little boy; must be good cook and housekeeper; good home for right party. Box T-98, Post-Dispatch. (c)

LADY—To solicit orders over telephone; salary and commission to good producer. Apply 1004 Olive, Suite 301. (c)

LADY—At present employed in a large office wishing to increase her income $20 to $25 per week and will interfere with your regular work, call Sunday or any evening after 5 p. m. 3744 Southside Bldg. (c3tx)

LADY—At present employed in a large office wishing to increase her income $20 to $25 per week and will interfere with your regular work, call Sunday or any evening after 5 p. m. 3744 Southside Bldg. (c3tx)

LADY—At present employed in a large office wishing to increase her income $20 to $25 per week and will interfere with your regular work, call Sunday or any evening after 5 p. m. 3744 Southside Bldg. (c3tx)

LAUNDRY HELP—Marker and sorter; on rough dry. Aalco Laundry. 3700 Olive. (c)

LAUNDRY HELP—Girl; experience on folding shirts. Aalco Laundry. 3700 Olive. (c)

LAUNDRY HELP—Experienced ladies and boys. Excelsior-Leader Laundry, 2305 Texas.

LAUNDRY HELP.
Experienced ironers and folders.
HOLLORAN LAUNDRY, 1513 Clark. (c)

## LAUNDRY HELP

Feeders and folders, white. JUSTIN T. FLINT LAUNDRY CO., 4230 Finney. (c)

## LAUNDRY HELP

Marker and assorter for our rough dry department. COLONIAL LAUNDRY CO., 4020 Olive. (c)

## LAUNDRY HELP

Cuffer and neck harder, white; must be experienced. JUSTIN T. FLINT LAUNDRY CO., 4230 Finney. (c)

LINEN room woman, hotel ..... $60
Pantry women ..... $60-$75
Waitress ..... $15
Reliable Employment, 114 N. 7th, Room 204.

MAN AND WIFE—Care for child for free room. 2008 N. Broadway.

MAN AND WIFE—Middle-aged German couple for Ozark summer resort; woman must be good cook; man to work about grounds. Box Y-93, Post-Dispatch.

## Manicurists and Barbers

Wanted, experienced manicurists who work quickly; also barbers experienced in children's hair cutting. Apply Mme. Schnepf, beauty parlors, third floor.

STIX, BAER & FULLER

MARCELLER—Experi, must be good all-round operator. Mary Crane Beauty Shop, 754 Hamilton. (c)

MARCEL OPERATOR—Experi only. Call house Sunday. FOrest 9240. Monday Cabany 6083. (c)

MARCELLER AND PERMANENT WAVER—Experienced. 4154 N. Newstead. COlfax 8033. (c)

OFFICE GIRL—Must be neat appearing. Apply Sunday between 10 and 11 a. m., 711 Carleton Bldg.

## HELP WTD.—WOMEN, GIRLS

## Alteration Hands

For dresses coats and suits. Only those with experience of altering high-grade apparel need apply.

STEINBERG'S
10th and Olive

APPRENTICE GIRL—To work in beauty shop. 1218 N. Taylor.

BEAUTY OPERATOR—Experienced on shampooing and finger waving. 6051 Etzel. FOrest 2040.

BEAUT

SUNDAY, MAY 22, 1927.

## ESWOMEN WANTED

LESLADIES WANTED—
50 house sales work for musical
five wires can make $5 to $10
See Mr. Chapin, 4th floor, 1006

SALESWOMEN
A few high-grade women,
experienced in specialty selling;
Tennessee. Apply for Mr. Jack-
son, 9 a. m., 1634 Arcade Bldg.

SLADY — Experi-
ed, for downtown
lty store, to sell la-
ready-to-wear; age
30. Box T-146, P.-D.

ALESLADIES
Who Drive Their Own
Automobile
are between 25 and 40 years of
have had some selling experience,
very unusual, dignified and ex-
profitable position for you. Call
to 5 p. m., and Tuesday, 9 to
only, Room 950 Union & Easton
g., 5351 Easton. (c)

## NTS WANTED—WOMEN

$2.10 an hour for full or spare
demonstrate famous Royce house-
for favoring exterior, toilet goods,
nce, etc.; 225 preparations; quan-
limited; write Alfred Royce Co.,
Parkway Bldg., Cleveland, O.

$2 an hour spare time; 100 per-
needed; no sanitary neces-
on sight, every woman buys;
urs never before used; designed
ian, revolutionizes old, unworkable
ods; pay every day; no deliveries
ons; no experience or capital re-
particulars, proof, etc., Miss
Mrs. Marie Coleman, M-16, Mem-

## OMS AND BOARD
## S WITH BOARD—CITY

Wanted, small girl to board; will
ther. 1350mar 8726W.

Wanted, small girl to board;
n 7 years, Ilivreside 4431.

in.—To board; special care. JEf-
4866. (c)

Wife—To board; mother's
Forest 4246.

### Central

—Lady wants child to
mother's care.

—Private family; one or
ples; employed; home privileges.
Garfield 5643W. (c2)

421—Room and board; private;
and Park cars. (c8d)

### North

3219—Room and board for 1;
car; trade and bus line. (c)

3223—Nice single room, board
private; garage. COlfax 3863.

3207—Neatly furnished room
rd; gentleman. COlfax 8329W.
(c62)

109—
oom and board. (c)

T, 4126A—Room and board, 1 or
ple family. (c)

2, 4440—Room and board, 1 or
modern home. (c)

D, 4549A—Neatly furnished room,
gentlemen, with or without
; Hillside 2911. (c)

BOARD—Girl; good home; con-
to cars. Colfax 6782M. (c46x)

18 4007—Furnished room, with or
; home privileges. (c)

AN, 4004A—South room; no oth-
ers; board optional. (c6)

3033 N.—Room and board; pri-
ily. COlfax 3960W. (c)

THIRD, 2817—Southern ex-
room, modern; 1 or 2 gentlemen;
board optional. Belt car. (99)

N, 1634A—Room and board for
young lady; private family. TYler
(c)

### Northwest

2815—Light housekeeping, sleep-
ms, room and board. (c)

2730 N.—Room, board for 2;
ple; no other roomers.

3524A—Front room, bath, phone;
private family. (c)

3021.—2 light housekeeping
bath; finance; private family.

4013—Room and board; nurses
board optional; adults and small children.
862.3W.

### South

AC 2843—Room in private home,
Floor, for two persons; board if
(c)

AC 2840—Good home place to
rooms, single or en suite; best
(c)

AND ROOM—1 or 2 men.

Missouri Ave.

CAL 3155A—Front room and
southern exposure, for 2 young
gle beds; $8 each. (c6)

CAL 4130A—Front room with
exterior exposure, for 2 young
gle beds; best of home cooking;
Creek, GRand 4292R. (c)

3809—Lady alone wishes
small child. Estera.

NIA, 3418A — Nicely furnished
with board. Well furnished room with
; without board. DElmar 3290J. (c)

NIA, 3151—Clean room, excel-
eals; private; men; couple em-
(c)

MAN 4257—Room and board for
vate family.

MAN, 4041A—Front room with
board. GRand 4294. (c)

SEE, 3924A—Cheerful room; board
nday if desired; 2 girls or 2 em-
reasonable. Hilliard 3092. (c62)

SON, 5318—Large room, excellent
2 reasonable. FOrest 1436W. (7)

M AND BOARD—Board optional;
ate family. Jewish. FOrest 5270W. (c)

AND BOARD—For lady; excellent
Parkview 3465J. (c68)

M AND BOARD—2 girls; south
Apt. C; music. FOrest 4898R. (c)

M AND BOARD—Beautifully fur-
ed; lovely home. CAbany 2611R.

M AND BOARD—Delightful front
ms; excellent table; adults; special
DElmar 6245. (80)

M AND BOARD—Well furnished, pri-
family; near cars. West End. FOrest
(c7)

M AND BOARD—Large southern room
ly furnished; carefully prepared
refined home; references. FOrest
(c)

M AND BOARD—33xx west of
Ladies preferred; in lovely apart-
exterior accommodations. FOrest
(c)

M AND BOARD—With Mumby in-
bed or bedroom, with sun parlor ad-
; vapor heat; all modern improve-
; in private home. Block 3 cars.
Box C 342, Post-Dis.

N 1342 N.—Nicely furnished; meals
private home; gentlemen. (c99)

N 4700—Southern exposure, for
$7.50 each; homelike.

N 5956A—Single room, with or
board; private. FOrest 4384W
ON 5108—Nicely furnished front
private family, for gentleman;
will appreciate a good home. (c)

INGTON 4162—Best home cooking
beds; hot water; reasonable. (c7)

INGTON 5540—2d floor, front
; reasonable. Wydown 0683M

INGTON 5121—Furnished room;
board; convenient. FOrest 3313W

INGTON, 4113—ROOM; HOT WA-
EXCELLENT BOARD; REASON-

INSTER, 3815—Room with board,
in room; home cooking.

INSTER, 4017—Room and board
home privileges. (c6)

INSTER, 4102—Room for 2;
board; running water; home cooking.

PINE, 4310—Beautiful room, twin
; first-class meals; reference. (c)

PINE, 4404—Second-floor front
with board for two.

PINE, 4436—Double room, beau-
home, excellent meals; reasonable.

PINE, 4566—Excellent meals,
private bath; reasonable. JEf-
(c)

## ROOMS FOR RENT—CITY

BEAUTIFUL FRONT ROOM—Twin beds,
reasonable; garage. DElmar
(c)

—Neat home with or without kitch-
privileges. FOrest 4508M

GERNSHEIM—Lady can share phone; $1
Box C 347, Post-Dispatch.

## ROOMS FOR RENT—CITY

ROOM—Large, southern exposed; private
home; garage if desired; business man or
couple preferred. Forest 6784J. (c)

ROOM—Desirable well furnished for gen-
tleman who appreciates home. JEffer-
son 4453. (c)

ROOM—For refined lady or gentleman
employed south; ½ block from street
car; excellent breakfast optional.
Box T-115, Post-Dis.

ROOMS—Light housekeeping; comfortable
for summer; vacancies filled order of
application. Write at once. Cleveland O.
Grand av. rent cheap. Box R-104, Post-
Dispatch.

### Central

ALCAZAR HOTEL, 3127 Locust—Theirs
$1 day; weekly rates; tub, shower baths;
GRand 1200.

ARMSTRONG, 1011A—Large front for
gentlemen; $7 a month. Forest 8326R.

BELL, 4323—Nicely furnished rooms, home
privileges; 2 car lines across the street. (c)

CAROLINE 3336—Two nicely furnished
rooms; rental reasonable; $9.50 week.

CHOUTEAU, 3501—Furnished room;
suitable for gentleman; reasonable.

CHOUTEAU, 3501—2 furnished rooms;
kitchen privileges; reasonable. (c)

CLAYTON, 3—Nicely furnished room;
$5 per week; near car and bus. $7.50 each.

EASTON, 3015—2 housekeeping rooms first
floor, rear; $1 per week.

EASTON, 3015—Large front room; 1 or
2 gentlemen; reasonable.

FIFTEENTH, 03 S.—Front room; water
in room; $8.00 unfurnished.

GRAND, 1314B—Large room furnished
for 1 or 2; $8 a week; $6 for 1; for
one adult; running hot water. Lindell
4845.

LOCUST, 2025—New, elevated lot; 10
housekeeping rooms; $4.00 to $6.00.

PARK, 1320—2 furnished rooms; water
in kitchen; gas. $5 per week.

PARK, 1324—Newly papered; nice,
clean rooms. Victor 1765J.

RUTGER, 3117—3 furnished rooms; rea-
sonable; $13.00 per week.

SARAH, 3960—Furnished front room
and table; also back room for sleeping.
Forest 4566J. (c99)

VISTA, 3039A—One neat sleeping room
for 2 persons. GRand 0257J.

### North

ASHLAND, 3845—Rooms for sleeping or
light housekeeping.

DAGGETT, 3648—Large housekeeping room,
with sleeping porch; $10; extra, 1 block
east of Grand cars. Lindell 5852J.

EARLE, 3622—Nicely furnished sleeping
rooms; everything furnished; $8.50 per
week. (c)

FAIRGROVE, 3511—Furnished room; 5
Fairgrounds Park; Grand car; reasonable.

FRANKLIN, 3511—Furnished room; 5
Fairgrounds Park; Grand car; reasonable.

GENTON, 3427—Three clean housekeeping
rooms; private family; garage; $8.

BLAIR, 3335—Two and three rooms; sun
parlor; gas; water.

BLAIR, 2318—Heat rooms, modern; $6;
after 5 p. m. after usage on base. Monday.

BREMEN, 1431—Rooms, housekeeping,
sleeping and board; $4.50 week or month.

CHARLES, 3527A—2 housekeeping rooms;
$15; no other roomers.

HARPER, 3503—1 room for 2 gals; twin
beds; $7 week. Phone Main 5512R.

HEBERT, 3223—Housekeeping.

HEBERT, 3229—Newly furnished single
or light housekeeping; $4 week.

KOSSUTH, 4108—Furnished room; close
to Sacramento Park. Colfax 0295W.

LABADIE, 3417A—Room; also single per-
manent; $4. Colfax 0855J.

LABADIE, 3804A—Room for one or two;
private home; 3 car lines; convenience
to park. Hadley 4845J.

LEXINGTON, 4108—2 front connecting
housekeeping rooms; bath; gas; electric;
$20; sink, private entrance. Colfax
4281W.

LINCOLN, 3960—2 rooms and sleeping
porch; cooking range; $7 per week. Lin-
dell 5577M.

MAFFITT, 3737—Large room for light
housekeeping.

MANN, 1041—2 nice rooms, suitable
for housekeeping; two sleeping rooms.

MARGARETTA, 4230 W.—Sleeping room;
also two housekeeping. Colfax 6160J.

NEWSTEAD, 2918 N.—Front furnished
housekeeping room; also sleeping.

NEWSTEAD, 3207—Large sleeping room for
3 single men.

NORTH MARKET, 2011—Front house-
keeping and connecting; phone; hunting
preferred.

PALM, 3915—Gentleman; private family;
breakfast. COlfax 0425R.

PALM, 3205—Quiet front; sleeping room;
all conveniences.

PALM, 3207—Room for gentleman; all
conveniences; southern exposure.

PENROSE, 3707—Large front room for
sleeping room and housekeeping.

PINE, 3—Two rooms, unfurnished; light
housekeeping; $4.00 per week.

ROOMS—2 furnished, housekeeping, bath;
reasonable. COlfax 4057R.

ROOM—Large, light, clean, unfurnished
room; private family; working woman.
Box Y-68, Post-Dispatch.

ST. LOUIS, 4234—2 furnished front con-
necting; $7; housekeeping; convenient.

ST. LOUIS, 3618A—Modern; private
family. Lindell 5016R.

ST. LOUIS, 2137A—Nicely furnished
front; all conveniences; bath; car.

ST. LOUIS, 4347—Furnished room; kitch-
en $6.50. Cass-Taylor cars.

ST. LOUIS, 2237—Connecting furnished
bedroom and kitchen; $25.

ST. LOUIS, 4275A—Light cool room; pri-
vate home; gentlemen. (Colfax 6766J.

ST. LOUIS, 2306—Housekeeping and sleep-
ing rooms; modern.

ST. LOUIS, 2327—2 connecting rooms for
light housekeeping.

ST. LOUIS, 3805—Furnished room; re-
fined employed couple or gentlemen.

ST. LOUIS, 3805—Light housekeeping; pri-
vate; for 1 or 2; with garage. Tax
3233W. (c)

ST. LOUIS, 2218—24 floor front bed-
room and kitchenette; free phone; $
(c)

SULLIVAN, 4016—Large room for 2
girls employed. Colfax 5520J. (c)

SULLIVAN, 2930A—Young men, 2 for
breakfast and room; private family.

TWENTY-FIFTH, 3020 N.—2 light house-
keeping rooms, gas, bath; electric.

TWENTIETH, 4605—Apt. for two
refined people; southern exposed room in
modern apartment; lovely new furnishings;
kitchen privileges optional. Grand Belle
fountains car. GRand 3814M. (c)

UNIVERSITY, 2305—Two nice rooms,
light housekeeping; private bath; rea-
sonable. (c33x)

WARREN, 1820—Sleeping room for gen-
tlemen or couple; private. TYler 1941R.

WRIGHT, 1437—Three rooms, furnished
complete; newly decorated; $8.

### Northwest

ASHLAND, 4037—2 large, light, nearly
furnished rooms; gas, electric, bath, tu-
lor; second floor; reference.

[illegible] 4447—2 front housekeeping
rooms; gas range furnished; Taylor
Lee cars; private; $6.

BIRD, 1657—Modern, lovely room, break-
fast; $3.50 weekly for lady only. (c)

CLAXTON, 4324—Front room and kitchen-
ette; bath; new twin beds. (c65)

CORA, 1922—2 unfurnished rooms; heat
light; furnished.

CORA, 1916—One room and sleeping
porch; unfurnished sink all conveniences;
adults. Don't call Sunday.

COTE BRILLIANTE, 3050—2 light house-
keeping rooms; modern home; adults (c)

COTE BRILLIANTE, 4250A—Two large
furnished rooms; $7.50; range, sink, mod-
ern. (c)

COTE BRILLIANTE, 4228—Front room
and kitchenette; ½ block from car;
adults.

CRIPPLES PL., 4763—Sleeping rooms, 1st
floor; reasonable; private family. (c1)

DAYTON—Furnished room; gentleman
preferred. COlfax 8929W.

EARLINE, 4636—2 unfurnished rooms; con-
veniences; kitchen sink; adults.

FLORISSANT, 5024 W.—Room for two
girls or couple employed in apartment;
board optional; reasonable.

GENEVIEVE, 4718—Two large housekeep-
ing rooms; will decorate; $10 week. (c)

GREER, 4863—Three pleasant unfurnished
rooms, southern exposure; ladies; reason-
able.

HIGHLAND, 5042—Front room for one
or two; garage.

LABADIE, 4935—Front, large or small
rooms; private garage. FOrest 4234W

LABADIE, 4844A—Nicely furnished room;
private family.

## ROOMS FOR RENT—CITY

Northwest

LABADIE, 4844A—Nicely furnished room
for gentleman.

LABADIE, 4844A—Nicely furnished room
for gentleman.

LAFAYETTE, 4026—Furnished rooms for
housekeeping; $30; $35.

LAFAYETTE, 4026—Furnished rooms for
housekeeping; $30; $35.

LAFAYETTE, 3979—Newly furnished
front room; suitable for gentleman.

LAFAYETTE, 3980—Attractively furnished
front room; suitable for gentleman.

LAFAYETTE, 3981—Housekeeping rooms
with kitchen privileges; (c)

# 350 MEN, WOMEN, BOYS and GIRLS are seeking employment—PUT THEM TO WORK.

## ROOMS FOR RENT—West

WEST PINE, 4141—Apt. A. Furnished room; private family.
WESTMINSTER, 4136—Connecting front rooms and kitchenette; room and kitchenette; reasonable. (c62)
WESTMINSTER, 3954—Large front room; exceptional; owner's residence; $3; references. (c)
WESTMINSTER PL., 4210—Lovely room for gentlemen; modern conveniences; private family. (c)
WESTMINSTER, 4131—2 nice front connecting housekeeping rooms newly decorated; reasonable. (c)
WESTMINSTER, 4028—Extra good light housekeeping; with kitchenette; first and second floor. (c)
WEST PINE, 4051—Front connecting, kitchenette; 2 beds; running water. (c)
WEST PINE, 3540—Nice room; kitchenette; sleeping porch; newly decorated.
WEST PINE, 3847—Housekeeping room, next to bath; newly decorated. (c62)
WEST PINE, 3747—Front housekeeping or sleeping, $6.50; small. $3. (c)
WEST PINE, 4103—Front room and kitchenette, near theater; reasonable. (c)
WEST PINE, 4120—2 rooms completely furnished for housekeeping; adults. (c62)
WEST PINE, 4329—Beautifully furnished room, kitchen if so desired; $7.50 per week; $4 per week; $1 per week.
WEST PINE, 3848—Front room and kitchenette; apartment style; in door bed; built-in ice box; $7.50. (c2)
WEST PINE, 4344—Completely furnished housekeeping room with running water. (c)
WEST PINE, 4031—Lovely rooms for gentlemen; home cooking. Jefferson 0414.
WEST PINE, 4006—Newly furnished rooms; two ensuite; private bath; house phone.
WEST PINE, 4320A—Large room, near bath; 2 gentlemen; twin beds; also hall room; references. (c)
WEST PINE, 3634—Sleeping rooms for men comfortable; $5 week up. Call 9 a. m. to 12 noon or 4:30 to 7 p. m. (c62)
WISE, 6633—2 housekeeping rooms furnished; private home.

## ROOMS FOR RENT—Colored

CHOUTEAU, 2775—2 rooms, bath, for colored. GRand 4541J
COTE BRILLIANTE, 4320—Room; gentlemen; modern conveniences. privilege. Lindell 3547. (68)
FRANKLIN, 3303—Nicely furnished rooms; newly bakered. Jefferson 9766
HICKORY, 3112—Second floor 3 rooms; gas, water and electric; neatly decorated. GHALDIN BROS. R. E. CO. SIG Chestnut.
LAWTON, 2706 (rear)—Unfurnished room, second floor; clean. JEfferson 5125. (72)
ROOM—Large, second front; private home; twin beds; gentlemen. Lindell 2659M.
WASHINGTON 3119—Furnished or unfurnished rooms; modern conveniences.
WESTMINSTER PL., 4033—Give two furnished rooms for apartment laundrying.

## ROOMS IN SUBURBS

AVONDALE, 3818 (Pine Lawn)—2 unfurnished; housekeeping.
BELLEVIEW, 2114—Girls, refined private family near car, with young couple; reasonable.
EFFICIENCY—New three room furnished, $42.50 month; garage. Hiland 9500.
KAPPEL, 21 S. (Webster Groves)—With private family; heavenly home; adults.
OLIVE STREET AVE., 6001—Room; home of men employed; reasonable.
OLD ORCHARD, 225 E.—Will share my 6-room house with refined couple of adults; all cravings or Sunday. Webster Groves, Mo.
RICHMOND HEIGHT S.—Bedroom, garage; meals optional; gentleman. Hiland 2509
ROOM—For gentleman; large yard; board near by. Hillcrest 1458.
ROOMS—Two gentlemen; private home; board optional; single or double room. Webster 3074.
ROOMS—4, large, on West Milton, between Beckenridge and Baltimore, Overland.
WILL share my house congenial family. Webster 3074.

## ROOMMATES WANTED

LADY—Share my apartment; convenial girl; references exchanged. Colfax 4214W.
ROOMMATE Wtd.— Gentleman; modern South Side. Prospect 3729. (c)
ROOMMATE Wtd.—Young lady wishes roommate; private home; reasonable. 2870 Union.
ROOMMATE Wtd.—4021 Washington; young lady; front room; twin beds; meals optional.
ROOMMATE Wtd.—Young lady wishes roommate; best. Market; fares. CAbany 2146. (c)
ROOMMATES—One or two girls, share apartment. 3852 California. Lafayette 3069.
ROOMMATE Wtd.—One or two girls to share nice apartment; West End. CAbany 7523W.
ROOMMATE Wtd.—Young man employed, 10 years one firm, desires sharing his flat with same; prior business male, companionship. Box R-179. Post-Dispatch.

## SUBURBAN BOARD

CAN FURNISH ROOM and board in beautiful private home for four. Those desirous of real home comforts and best food call CAbany 0357W. 04xx West.
MOLLER, 7239—Rooms and board; home privileges; reasonable. Phone Hiland 7622.
WILL board children during summer or give room to 3 to 6 years; permanent. C. A. Meyer, Route 29, Box 355.

## ROOMS WANTED

ROOMS Wtd.—2, unfurnished, housekeeping. Lindell 9219W, after 5 p. m. (c)
ROOMS—2, unfurnished, wad before 10:30 a. m. or after 8 p. m. JEfferson 7759W. (c)
ROOMS Wtd.—2 unfurnished Lafayette and Cherokee vicinity; no furs; west than California. Call Victor 2313R. (c)
ROOMS Wtd.—Two, unfurnished, by lone widow; state price and all particulars. Anna Wagner, 3120A Osage.
ROOMS Wtd.—Two or three, unfurnished, West End, near Page line. Box C-286. Post-Dispatch.
ROOM Wtd.—Young business men want room and bath in strictly private family; west; reference exchanged; state price. Box C-221, Post-Dispatch.
ROOMS Wtd.—West; employed lady; board or cooking privileges; apartment preferred; reasonable; references. Box Y-374. Post-Dispatch.
ROOM Wtd.—Private home; University City; also garage, near University car loop; state price and location. Box Y-25. Post-Dispatch.

## ROOMS AND BOARD WANTED

BOARD AND ROOM Wtd.—In private home; South Side. Box C-181, Post-Dis.
HOME Wtd.—For 2 girls, 14 and 15 years, private family with responsible woman. Box Y-43, Post-Dispatch.
MAN (caused by unemployment) is forced to find good home for sweet 3½-year-old baby boy. Box C-208, Post-Dispatch.
ROOM AND BOARD Wtd.—Young man, employed. Box Y-346 Post-Dispatch.
ROOM AND BOARD Wtd.—Young girl wants a home; no extra work; excellent references. Box Y-29. Post-Dispatch.
ROOM AND BOARD Wtd.—Homelike, man and boy, 6; one of best in private. Box C-341. Post-Dispatch.
ROOM AND BOARD Wtd.—Father with bachelor, high school son; Protestant family west of Union. Box C-354. P-D.
ROOM AND BOARD Wtd.—By widow with 3-year-old boy; employed; in respectable private family; south or west preferred. Box R-354. Post-Dis. (c3)

## ANIMALS

### Wanted

EGGS Wtd.—State price and quantity weekly. Box C-114, Post-Dispatch.
GUINEA PIGS Wtd.—Pay highest cash prices from everywhere. Call or write National Pet Shone, 3101 Olive.(c99)
HOUND.—For some nice kittens. Box C-214, Post-Dispatch.
PUPS Wtd.—Clean, healthy, desirables ones; also rabbits, guinea pigs, domestic pets, pigeons, etc., from everywhere. For spot cash. National Shop, 3101 Olive. (c99)
RABBITS Wtd.—3 pounds or over; pay highest cash prices. Call or write, or Pet Shop, 3113 Olive. (c99)
RABBITS AND GUINEA PIGS Wtd.—State price in first letter, or call. Central Bird Store, 509 Franklin av. (c99)

### Dogs and Cats For Sale

AIREDALES—Thoroughbred, 7719 Showden, Hiland 4555.
AIREDALE PUPS—Thoroughbred, 405 E Maryland, 0800 South Broadway.
ANGORA KITTENS—Thoroughbred; beautiful, fluffy, $5.50; call before 3. 4320 West Pine. (c)
AT STUD, Duke the Almoner, 12 No. Bowdoin, fee $10; 2 females for sale, 3207A Easton. (c)
BIRD DOGS—Cheap, 2 years old. C. L. Ransom, Lancaster, Mo.

## ANIMALS

### Dogs and Cats For Sale

BEAGLE HOUND PUP—7 months old. Hiland 9769.
BEAGLE—A. K. C. Black Blanket. Call Ed Sisler, Ladeide 4577.
BEAGLE PUPS—Good stock; reasonable. 4141 Fillmore, Riverside 3364J.
BEAGLE—Female, 14-inch thoroughbred; farm raised; well broke; $15. 3159 Easton av. (c)
BLACK AND TANS—Cheap. 2810 Mc Nair.
BLACK AND TAN DOGS—And pups; cheap. 3023 Idaho.
BOSTON TERRIER PUPS—Reasonable. 5418 Quincy, Riverside 7765R. (c)
BOSTON BULL—Puppies, beautiful, self, fashion; thoroughbred 2417, 3453 Louisiana
BOSTON TERRIERS—Both sexes; prices to please. 1711 Lafayette. (c)
BOSTON DOGS—Pedigreed, $10. See them. 4418 Miami, at Morganford, car.
BOSTON BULL TERRIERS—Year old; males females. 2709 Lafayette.
BOSTON BULL TERRIER—Pedigreed; reasonable. Forest 5178W.
BOSTON TERRIER—With milk; want puppies. 3453 Louisiana. Prospect 1113.
BOSTON TERRIER PUPPIES—Registered stock. 7820 Grandel.
BOSTON BULL TERRIERS—One pair 8 months old. 4402 Cleveland. Grand 3377.
BOSTON TERRIERS—Real beauties; females, fashion bred. Market, fares. CAbany 2146—Jefferson 8025, 3604 Finney.
BOSTON TERRIER PUPS—Pedigreed dogs at stud; fees $10 and up. Thorpe's Kennels, 4418 S. 39th.
BOSTON TERRIER PUPPIES—Pedigreed, 6 weeks, females, $25. Wabash 444W, 8549 Midland, Pine Lawn.
BOSTON TERRIERS—Old and young; cheap; must sell; leaving city. 2926 Alberta (3900 south). Ladeide 6568 (c)
BOSTON TERRIERS—Have left choice females; proven brood matrons; must sell today. 8001 Lynn av. Parkview 0088.
BOSTON terriers, alphabase dogs, at stud, nicely marked puppies, screw tails, also grown females reasonable. 3204 St. Louis Trier 3150. Geiger. (c)
BOSTON TERRIERS—Puppies various ages, beautifully marked, both sexes; reasonable; also prize winner at stud; boarders given home care. La Rosedale Kennels, Olive Street and Price rds. 1 mile west of Ramsey.
BOSTON TERRIERS—Our specialty; does at stud; have choice brood bitches; complete line of Spratt's dog food, also Ken-L-Ration, Hemo-Kalon, Spratt's, Sergeant's, Pedero, Pioneer's, and other dog remedies; collars, harness, leads, brushes and in fact, anything you may need for your dogs. Pickett Pet Shop, 5125 Easton.
BULL PUP—6 months old; $5; canary bird, $10. (c)
CHOW—Male; brilliant red; 8 months old; show type; very reasonable; registered. Call between 9 and 12 Sunday. 5038 Raymond.
CHOW-CHOW PUPPIES—And grown stock for sale at reasonable prices; high-class imported and American bred chows at stud; fees $25 to $50; chows boarded. Woo-Fang Chow Kennels, Troy, Ill. Highway 40.
COLLIE PUPS—Pedigreed; $5 and up. 4041 California. (c)
COLLIE DOG—9 months old, $10. 5404 Gilmore. Bell.
COLLIE PUPS—Pedigreed; $10 and $15; also stud dogs at service. Gravois Collie Kennels, 7224 Gravois, Riverside 3381R
COLLIE PUPS—Female; end of child at bargain. 4402 Cheltenham. 3Rand 3557.
COLLIE PUPS—Pedigreed; $10 and $15; also stud dogs at service. Gravois Collie Kennels, 7224 Gravois, Riverside 3381R.
COLLIE—Female; 4 years old, $40; also Collie puppies. 218 E. Elwood, Riverside 2883M.
COLLIE PUPPIES—Beautiful, white, at Learmont Kennels; selling at one-half price to make room in kennels; prize winning stock at St. Louis Exposition; inoculated against distemper. Drive out and see, or on Manchester road, just west of Manchester.
DOGS—Pomeranians, all colors. Art Pet Shop, 5461 Z Grand.
DOG HOUSES—Lawn chairs and trellers, 4545 Shaw.
DOG CLIPPING—1716 Singleton. River-side 1541R or Central 2710.
DOGS AND HORSES—Clipped. W. Heinz, horseshoer, 2506 Montgomery. Tyler 5780.
DOG COLLARS—Over 5000 to select from, at half regular price; 10c to $1 each; many worth $5; dozen assorted lots, wholesale department, $4.50 dozen; 6 dozen, $24; gross, $45. Of course, 3101 Olive st.
ENGLISH SETTERS—Hearty, Lady Cole, blue ribbon Coliseum; $50. Dr. A. Goss, 3746 Meramec st.
ENGLISH SETTER—Male, 8 months old, be just right to start this fall; price $25. J. E. Davis, Cabany 8336W. 6714 Prest.
ESKIMO SPITZ PUPPIES—Thoroughbred; pure white; sell cheap. 1248A Union.
ESKIMO SPITZ PUPPIES—Show white; trained. $12. 5411 Bayard.
ESKIMO SPITZ PUPPIES—Two; thoroughbreds; females. Hiland 2186, 7446 Gates av.
ESKIMO SPITZ—Pup, thoroughbred; leaving, $10. 4739 Ashland. Call Sunday.
ESKIMO SPITZ PUPS—Pure white; from prize-winning stock. 9410 St. Charles Rock road.
FOX TERRIER PUPPIES—Males, $8 each. 1448 Shaw.
FOX TERRIER PUPPIES—Females; 4 months old; $5 each. 3853A St. Ferdinand.
FOX TERRIER PUPS—Wire-haired; nicely marked; cheap. 3709 Dr. Tyler Ave.
FOX TERRIER—Good ratter and watch dog. 4734 Minnesota.
FOX TERRIER PUPS—
5537 Page av. (c)
FOX TERRIER PUPS—House broke. Hiland 9769.
FOX TERRIER PUPS—Wire-haired, pedigreed; one grown male, housebroke. 3417 N. 9th st. (c)
GERMAN POLICE DOG—Wolf gray, 10 months old. 3009 Ohio.
GERMAN POLICE DOGS—1, year old. 3903 Schiller pl., Riverside 5531M, (c)
GERMAN POLICE—Female; child's pet; owner leaving. JEfferson 2515. (c)
GERMAN POLICE PUPS—8, wormed, pedigreed and registered papers; $15 and $20. 4272 Gannett st.
GERMAN POLICE PUPS—12 weeks old; 1 to 2 years old; pedigreed. 2114 Lafayette. (c)
GERMAN POLICE PUPPIES—Choice; out of imported champion stock, at attractive prices. Kirkwood 1019. 213 Gilbert S., Kirkwood.
GERMAN POLICE PUPS—$25 up, champion pedigreed, exceptionally fine, healthy. Pollhauer's, Cedarcrest line, Manchester road.
GERMAN POLICE PUPPIES—Males, females; pedigreed; imported; well trained dogs at stud; prize winner. Second and Fleta, Lakewood, or 8215 Gravois. (c99)
GERMAN POLICE—Pedigreed imported stock; fine puppy for sale; 3 dogs at stud; also does boarded. Mosel Kennels, Manchester and Berry rd. Wabash 3117R. M. Mayer. (c)
GRAYHOUND PUPPIES—Registered. 1000 N. 9th. East St. Louis, Ill. (c)
GREY HOUNDS—Registered, Ross Johnson, 1535 Warren, Topeka, Kan. (c)
GREYHOUND PUP—8 months old; also other terms. 4226 Hartford. (c)
GREYHOUND—Imported bitch and native dog, registered; $300 pair. Call 1 to 2, 3870 Humphreys. (c)

### GREYHOUNDS

Several exceptionally fast dogs, pedigreed and registered; suitable for the track; brood matrons and puppies. 11 S. Meramec, Clayton, west side of Courthouse Square. WYdown 0932. (c7)

GUINEA PIGS—
W. Bell 4430 West Park.
HOUND PUPS—Five, 2 months old, price $8. Joseph Swollen, Kimswick, Mo. (c)
HOUND—Pups, inquire James Crews, 442 E. Woodbine, Kirkwood, Mo. (c)
KITTEN—Angora, red; 7 months; house broke; $5. 3878 Hickory.
PEDIGREED COLLIE PUPS—Reasonable. At 4311 Margaretta. (c)
PEKINESE DOG—Very fine red male, 19 inches high; $50. (c)
PEKINESE—Male, grown; thoroughbred; pedigreed; beautiful; reasonable. 5168 Goethe. (c)
PUPS—3 months old; large; $10 each. CAbany 0518W. (c)
POLICE DOG TRAINING SCHOOL—Training $25 [illegible] board. Puppies for sale. Roadview Kennels, Dept. A, Stanton, Ill.

### WHITE POLICE DOG

Pure white male German shepherd (police dog), 15 months old, sired by Champion Alex von Luzenberg, dam from the kennels of August Busch of St. Louis, from imported parents.

White dogs of this breed are very rare and much sought after. This one is a beautiful and flashy individual in perfect health. Southwest corner Hampton Park, St. Louis County. Phone Hiland 4030.

PEKINESE—Home of champion royalty **stock. Mrs. Dahl, Kirkwood 1047W.** (c)
PEKINESE PUPS—Puppies, fox terriers. Pet Shop, 2646 Cherokee. Open 8-9 Sunday, 8-3. Grand 9484. We **ship** anywhere.
POINTER PUPPIES—9 pedigreed; $15 to $25; breeder's certificates. Mosel Kennels, Manchester rd., Kirkwood, Mo.

## ANIMALS

### Dogs and Cats For Sale

POLICE DOG—Pedigreed.
5124 Eichenberger.
POLICE DOG—Pedigreed, silver gray, with collar of 11 pups, since of lot. Riverside 3431W.
WHITE POLICE DOG PUPPIES—
Second and Fleta. Lakewood, or 8215 Gravois.
POLICE DOG—Registered and pedigreed, Hiland 9663. 7320 Wise, Richmond Heights.
POLICE DOG—High class, good color; 18 months old; pedigreed, well trained for $50. 4418 Miami, Morganford, car.
POLICE DOGS—And pups, German shepherd pups, 2 months old, imported, male and females; trained dogs; owners furnished on pups. 3630 Nebraska. (c)
POMERANIANS—Grown and puppies, orange, sable and black. 5434 Blaine; Forest 0696. (c99)
PUPPIES—Pure white poodle puppies; reasonable. 5023 Ruskin.
PUPPIES—Thoroughbred Boston bulls; males and females; reasonable. 1323A Shawmut. CAbany 4668W.
PUPPIES—Thoroughbred Boston bulls; males and females; reasonable. Monday. 1323A Shawmut. CAbany 4668W.
PUPPIES of every description. Many hiemo is perfect. New lots received daily. No reasonable offer refused. Anson Persian kittens. Rabbits, guinea pigs, monkeys, fancy pigeons, doves, pets of every description. Call or write. We breed, buy and sell pets. Open everywhere. Open daily 8 a. m. until 6:30 p. m. Sundays, 8 a. m. until noon. Pet Shop, 3111 Olive. Phone Lindell 6000. (c99)
RABBIT HOUNDS—Two fine guaranteed rabbit beagles, young, thoroughbred pointers, ready for fall shooting; guaranteed to prove out by the hunt; sell cheap. 1726 Simpson pl. Victor 4236M.
RUSSIAN WOLF HOUNDS—Pedigreed; 3 months old. Washington. (c)
RUSSIAN WOLF HOUND PUP—Beautiful, nearly pure white; male. 4113 Beachwood, Pine Lawn, Mo. CAbany (c99)
RUSSIAN WOLF HOUND PUPS—Sired by St. Louis Kansas City and New York prize winner, Rappmont the 2d. 4017 Shenandoah. GRand 2730. (c)
SCOTCH—And fox terrier puppies, $3 each. 2870 Penrose.
SETTER PUP—9 months old; registered; ready for training. Call JEfferson 2151.
SPITZ PUPPIES—Genuine, females, $15; males, $7.50. 4004 Washington.
TOY ESKIMO SPITZ PUPPIES—
305 N. Theresa.
TOY BLACK AND TAN PUPPIES—Male at stud. 4579 Arlington.
AT STUD—Pluto's Zorro, a wonderful red Persian. Pluto, 5125 Easton.
AT STUD—Police dog, pedigreed and registered; also puppies for sale. WAshash 4348R.

### Miscellaneous

COW—Splendid Jersey; heavy milker; bred reasonable. WEbster 2836. (c)
GOATS—Fresh Swiss milk goats. 5100 Rutger.
GUINEA PIGS, Cavies, nice selection, all sizes. National 3101 Olive. (c99)
MONKEYS—Rhesus; grand lots; $18 each; monkeys reglowed; imported; we sell everywhere. Of course. National 3111 Olive. (c99)
WHITE RATS Wtd.—For cash, from every source. Animal Dept., 3111 Olive. (c99)

## POULTRY, BIRDS

### Wanted

CANARIES Wtd.—Females, from every where; cash. Schreiner, 301 N. Cardinal. (c99)
CANARIES Wtd.—Full song, loud open mouth singers, from everywhere. Will pay. Write Schreiner 301 N. Cardinal, St. Louis. (c99)

### Baby Chicks For Sale

BABY CHICKS, all kinds, lowest prices. R. Hallora, 1422 McCausland av. (c99)
BABY CHICKS—$1.50 dozen. Pierre, 4345 Ohio.
BABY CHICKS—For a real bargain in baby chicks, call PArkview 6414. (c)

**BABY CHICKS, 15c DOZEN**

All kinds. Book or hard rock. 3538 Bamberger av.
BABY CHICKS—Barred rocks, 3538 Bamberger av.
BABY CHICKS—Settings, all varieties, cockerels, $10 per dozen. Order early. 1541R or Central 2710.
BABY CHICKS—Barred rocks, reds, English leghorns, 100, $9; June, $8.50; heavies, $10; prompt delivery. Ozark Farms, Westphalia, Mo.
BABY CHICKS—Half price; we have cut our prices almost in two, all kinds quick delivery. Missouri Poultry Farms and State Hatchery, Box 724, Butler, Mo.
BABY CHICKS—10c, $10 per 100, best quality rock, reds, hoods, buff, orpingtons, big hatch Thursday. R. Hallock, 1422 McCausland.
BABY CHICKS—Barred rocks, Rhode Island reds, English white leghorns, $11 and $13 100. Jennings Poultry Farm, 2509 Hord av., Wilfax 2385J.
BABY CHICKS—Leading prices. Missouri accredited barred rocks, red, $9 per 100; $40 per 500; white rocks, buff orpingtons, $10 per 100; $45 per 500; white wyandottes and brown leghorns, heavy assorted $8 per 100, $37.50 per 500; shipped prepaid. 100 per cent alive guaranteed. Miller Hatchery, Box 9, Lancaster, Mo.

### BABY CHICKS, 55c DOZ.

3000 on hand Sunday and Monday; special bargain; good selection of healthy stock. Lindell 3940, 3940 North Market.

### BABY CHICK SPECIAL

Too old to ship. Lively, peppy chicks; convince yourself. 5000 on hand; thoroughbred barred rocks, reds, orpingtons. 100, each $9.25 per 100. Heavy mixed, $8 per dozen. Missouri Illinois Hatchery, Ashland, Mo.

## BABY CHICKS

8 cents each, $8 per 100; special low price for our heavy mixed chicks as long as they last. Some sturdy chicks ready today. The very best selected pure bred rocks, reds, White W. Leghorns, buff orpingtons. $10 per 100; these will be ready Thursday morning, our last big hatch of 12 weeks' age, $9 per 100. Order C. O. D. if desired. Write us, or phone, local or long distance, Hiland 1422. R. Hallock, 1422 McCausland av. St. Louis, Mo.

CHICKS—Heavy mixed, today, $8 per 100. R. Hallock, 1422 McCausland.
CHICKS, Cornish, reasonable, 1319 Marcus, Forest 8836R.
LOWEST prices in history for May delivery; 16 accredited, quality healthy, brood chicks and 8 to 12 weeks old pullets; wonderful breeding; prepaid 100 per cent live delivery and satisfaction guaranteed. Missouri Poultry Farms and State Hatchery, Poultry Farm, Dept. 208, Clinton, Mo. (c)
PURE bred chicks from heavy-laying flocks, per 100: Brown, Buff or White Leghorns, $9. Rocks, Reds, Wyandottes, Orpingtons, Anconas, $10; assorted, $8. 100 per cent alive, prepaid arrival guaranteed. Catalogue free. Order from this ad. Consolidated Hatcheries, Clinton, Mo. (c)

### Aladdin Magic Profit Chicks

MISSOURI ACCREDITED flocks of most famous egg strains—Sheppard Barron, Cook, Everlay, Thompson, Pure, etc. All leading varieties, 100 per cent live delivery prepaid. Order right from this ad. Reduction on larger quantities. Fine 40-page catalogue free.

| VARIETIES. | 100 | 300 | 500 |
|---|---|---|---|
| White (Tancred) and Brown Leghorn | $10.00 | 29.00 | 47.50 |
| Buff Leghorn | 10.00 | 29.00 | 47.50 |
| Barred Rocks, C. and R. | 11.00 | 32.00 | 52.50 |
| Buff Orpingtons | 12.00 | 35.00 | 57.50 |
| White Wyandotte | 12.00 | 35.00 | 57.50 |
| Black Minorcas | 13.00 | 38.00 | 62.50 |
| Silver Wyandottes | 13.00 | 38.00 | 62.50 |
| White Orpingtons and Minorcas | 15.00 | 44.00 | 72.50 |
| Assorted | 7.50 | 22.00 | 36.50 |
| Assorted, all heavy | 9.00 | 26.00 | 42.50 |

Light Brahmas, 100, $15; 300, $44. Jersey B. Giants, 100, $18; 300, $53.

ALADDIN HATCHERY, Box 5, Kirksville, Mo. Refs. Nat. Bank of Kirksville. Tnose be no risk. (c99)

CHICKS—$7.50, $12 per 100; sure bred; 16 popular breeds shipped to fourth zone. Open Sundays. Milk-fed broilers, brooded chicks. St. Louis Hilmo Hatchery, 311 S. 6th, East St. Louis, Ill. (c99)

NEW PRICES—Quality chicks. Accredited 100 per cent alive, prepaid.

| | 50 | 100 | 500 |
|---|---|---|---|
| Leghorns | $6 | $10 | $47.50 |
| Barred Rocks | 7 | 11 | 52.50 |
| Reds, Wyan., W. Rox., Orp. | 7 | 12 | 55.00 |

Assrtd. 100-$8. Brahmas $15. Catalogue free.
MISSOURI POULTRY FARMS, Columbia, Mo.

### SPECIAL FOR SUNDAY

Chicks, 98c per dozen and up; leghorns, barred rocks, rhode island reds, light brahmas, Tyler 2717, HAMPEL HATCHERY, 1419 Salisbury. (c)

### NEW LOW PRICES

Pure-bred chicks. State inspected flocks per 100: reds, rocks, silver wyandottes, $10.50; white, buff, brown leghorns, $9. Assorted heavy breeds, $9; assorted, $7. Prompt 100 per cent live delivery. Order from ad. CAPE HATCHERY, Cape Girardeau, Mo.

### MAPLEWOOD CHICKERY

7431 Maple, Maplewood, Mo.
Half block street car loop.
Baby chicks, white leghorns, r. i. whites, r. i. reds, barred plymouth rocks, $10 per 100. Hiland 6021. (c99)

## POULTRY AND BIRDS

### Baby Chicks For Sale

### Dr. Smith's Accredited Chicks

Prepaid live delivery; 100 leghorns or heavy mixed; 50 rocks, reds, $10; orpingtons, wyandottes $11; mixed, $9; order from this ad. Catalogue free. SMITH HATCHERIES, Bentonville, Ark.

### NEW LOW PRICES

Eureka, Ill., State accredited chicks; English leghorns, $9; barred rock, white rock and red, $10. Sent C. O. D. prepaid. 100 per cent live delivery. Eureka Hatchery, Box A, Belleville, Ill. Phone Belleville 1663. (c99)

### LOIS LEE CHICKS

### Large, Husky Easily Grown

From flocks of world's best and heaviest laying strains, state accredited and matured by world famous poultry expert. Hatched in Smith incubator, famous for hatching better chicks than the hen. Well known poultry feed company buys our chicks for experimental purposes on account of their exceptional size and vigor. Prices cut 2 to 7 cents each. Our reds are Mahood strain, greatest egg contest winners of any exhibition reds in the world. Barred rocks are Thompson and Parks strain; also white leghorns, 303 to perfected. New lots received daily. No reasonable offer refused. Anson Persian kittens. Rabbits, guinea pigs, monkeys, fancy pigeons, doves, pets of every description. Call or write. We breed, buy and sell pets. Open everywhere. Open daily 8 a. m. until 6:30 p. m. Sundays, 8 a. m. until noon. Pet Shop, 3111 Olive. Phone Lindell 6000. (c99)

### Leghorns For Sale

CHICKS—White leghorns, 2 weeks old; $1.75 dozen. 1621 Semple.
HENS—6 white leghorn hens and 36 spring chickens 6 weeks old. 7719 Snowden, Hiland 4355.

### Minorcas For Sale

BLACK MINORCAS—4 hens and rooster, $10. 4233 Juniata. (c)

### Plymouth Rocks For Sale

WHITE rock hens, cheap. 6104 Charlotte av., Pine Lawn.

### Rhode Islands For Sale

EGGS—Genuine rhode island reds; $1 setting. 4887 Arsenal.
"ELLOM'S BEGSHI ITION" QUALITY S.-C. R. I. REDS—S.-C. R. I. WHITES BIG REDUCTION IN PRICES.

Fifteen years from our high-class pedigreed, trapnested, exhibition type and color Reds and Whites, have been selling at $5 per 15 all season. NOW $1 PER SETTING. Over one-half of our customers are repeaters; good birds, $2.50 each; splendid White pullets, $2 each; none delivered. Better hurry. This is just long at lies prices.

PENMAR ACRES, Cha. Key Cullom, Prop. R. F. D. 38, Anglum, St. Louis County, Mo. S. E. cor. Midland and Cumberland Roads. 1½ mile west of Fee Fee road. Penmar Stop on Creve Coeur Lake line.

### Pigeons & Pet Birds For Sale

BIRDS—Parokeets, green shells, yellow shells, also white headed love birds, $2.95 pair. Every week new shipments of foreign birds received. 3101 Olive. (c99)
BIRD SEEDS—Straight canary, 10c pound; 12 lbs. $1. Large sweet fine sange price; mixed canary seeds, 15c lb.; 2 lbs. for 25c; 10 lbs. for $1; you can pay more, you can't get better, fresher or cleaner seeds. Why wait while we ship? Of course, 3101 Olive. (c99)
CANARIES—Rollers, fine singers, $7.50. California. (c)
CANARIES—Hartz Mountain; loud singers, mated pairs, 2646A Hickory.
CANARIES—Beautiful Hartz Mountain, $2.50 each. 3515 Easton.
CANARIES—Rollers and gray lenats, fine singers, Mrs. Murphy, Trinity Farm, St. Charles car, Normandy.
CANARIES—Beautiful St. Andreasberg trained, wonderful rollers; trainers, 3623A Lotus, or hard road No. 40, 4 miles from St. Louis.
CANARIES—Nightingales, love birds, cage birds of every description. We save pet birds when others die. 1107 Olive. (c99)
CANARIES—Beautiful, full-song Hartz Mountain; from the south; splendid songsters. CAbany 1407R, Mr. Sarah.
CANARIES—Wonderful singing male females; cages, stands, foods, remedies and supplies. Pigeon's Pet Shop, 6175 Delmar.
CANARIES—50 pairs, mated, with and without young; breeding cages, $1 singles, 25c; young birds, $2. 14011A Natural.
CANARIES—Singers, Beebe parakeets, yellow parakeets and parokeet Perkeet Pet Shop, 5440 Chippewa. Aben 8-9; Sunday, 8-3. GRand 9484.
CANARIES—If your bird is sick send him to Hiller's Bird Hospital, the only one in the city. 817 N. 6th. Phone CEntral 4309.
CANARIES—Guaranteed male singers; talking parrots and pets of all kinds; cages, remedies and all other supplies. Central Bird Store, 509 Franklin av. (c99)
CANARIES — Wonderful selections; none better, better than most. Written guarantee with every singer. Better be safe than sorry. You can't afford to buy other singers. Truthful advertising built this the largest, complete pet shop in the world. Open daily 7 a. m. until 9 p. m. Sundays, 7 a. m. until noon. Let your eyes, ears and your common sense be the judge. We ship birds, cages, pets and supplies everywhere. Call or write. National Pet Shop, 3101 to 3113 Olive. (c99)
BIRD CAGES of every description, wholesale and retail; absolutely largest selection of cages and stands. Come see with your own eyes. Bargain prices 3101 Olive. (c99)
PARROTT—Young, talker, 5120A Green.
PARROTS—Finger pans, talks and whistles. Cheap. 7259 Sarah, Maplewood.
PARROTS—Finger tame, talking pet birds, macaws, cockatoos, parokeets. 3101 Olive.
PIGEONS—Mondains, Carneaux, Kings, Dragoons, Maltese; cheap, 2412 S. 11th.
PIGEONS—Carneaux, cheap, all or by pair. Sunday, Ferguson 2R.
PIGEONS—Giant squab homers, $2 per pair. A. M. Wuthenow, 912 S. Vandeventer. (c)
ROLLERS—Males and females, mated pairs, young singers; 4-compartment breeding, flying cages; cheap. FOrest 2423W. 5248 Vernon.

### Poultry—Misc. For Sale

TURKENS—(Half turkeys); the coming fowl; large brown eggs; winter layers; deep breasted; very hardy; eggs, $5 per 13. Raymond Heald, West Chester, Pa.

### COCHRANE'S REDS, ROCKS, R. I. WHITES, 100, $10

Off Sunday; white leghorns, St. Johns Baron strain, $12. Hollywood-Barron strain, $15. Omorigage filter pads, $15; from trapnested reds, $20. Hiland 1154. Webb Cochrane, 3146 Sutton, Maplewood.

### Poultry Supplies For Sale

INCUBATOR—60 egg, $5.
Riverside 2823M. (c)
INCUBATORS — Brooders; Buckeye, $8; Chick all kinds; remarks for sale; 24-0; Glass 416-18 Lucas av. CEntral 4302 (99)

### AQUARIUMS, FISH, ETC.

AQUARIUMS—Made and repaired; cement, 36c; iron frames, 50c; aquariums, 50c; water hyacinths, 10c; moss, 10c per bag. JEfferson 4462 Page. (c)
TROPICAL FISH—50 varieties always on hand; also 20 different size aquariums, snails, plants, fish food, cabbas. $1. Reidt's Aquarium, 2141 Crescent. Wellington. CAbany 7965. (c99)

### BEES AND BEE SUPPLIES

BEE HIVES—Empty; extracts and tank. 2811 Semple.
HONEY—Queen honey and supplies bought and sold. 416 Lucas av. CEntral 4302 (c99)

## FARMS AND FARM LANDS

### FARMS FOR RENT

CHICKEN FARM—Finest in county, on Dennis road, near Clayton, 110 acres. Call 1834 Locust st.

### FARMS WANTED

FARM Wtd.—Small, close by; state lowest cash price. Box C-319, Post-Dis.
FARM Wtd.—Improved 20 to 40 acres in Missouri, $800 or $700 cash. Box C-121 Post-Dispatch.
FARM Wtd.—To buy 5 to 10 acres good garden soil on easy terms; St. Louis or Jefferson County. Box Y-60 Post-D.
FARM Wtd.—Exchange for flour mill and elevator in Illinois wheat belt. Box T-987, Post-Dispatch.
FARM Wtd.—With large swing for fish lake; give full particulars first letter Box C-91, Post-Dispatch.

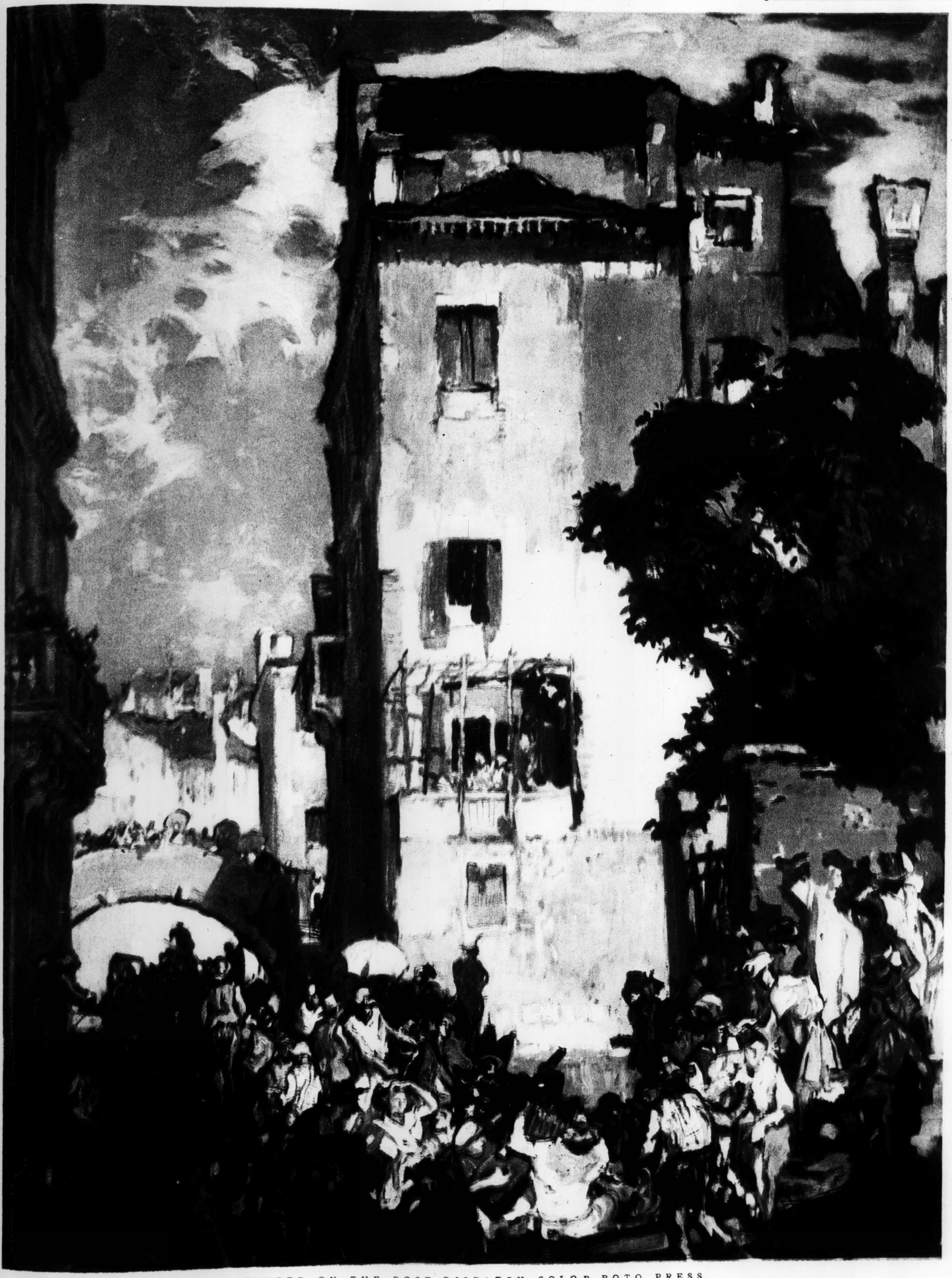
## FARMS WANTED

WANT 50 to 100 acres, very fertile, in exchange for 8-family; also 4-family flat, 3 rooms.
BARNGROVE & SPECHT, 112 N. 7th st.
WILL exchange 20xx N. 12th st., renting for $600 per year, 6-room dwelling and 3-3 room flat; will trade for small farm in Missouri.
BARNGROVE & SPECHT, 112 N. 7th st.

## FARMS FOR SALE

### Missouri

ACREAGE—20 acres on Gravois rd. SCHMOLL, 721 Chestnut. GArfield 8041.
FARM—40 acres, near Fenton, $7500; fruit trees; will trade for flat or bungalow. COMMUNITY R. E. CO., 925 Title Guaranty Bldg.
FARM—10 acres, near Jennings, new 4-room stucco house; ground suitable for subdivision; $8000. COMMUNITY R. E. CO., 925 Title Guaranty Bldg.
FARM—200 acres, 15 hours' drive from city limits with wonderful spring that will feed 20-acre lake. COMMUNITY R. E. CO., 925 Title Guaranty Bldg.
FARM—23 acres on Fee Fee road, near St. Charles rock road; most wonderful spot in county, $32,000. COMMUNITY R. E. CO., 925 Title Guaranty Bldg.
FARM—26 acres on Fee Fee road, half mile north of St. Charles rock road; $900 per acre. COMMUNITY R. E. CO., 925 Title Guaranty Bldg.
LAND—Bluff and level overlooking Mississippi, water frontage exclusive; ideal for country gentleman's home or club; one hour St. Louis. Box P-29, Post-Dispatch.
TO close estate must sell 280 acres imp., bluegrass farm, Callaway Co., near pavement, St. L.-K. C. small amt. down bal. practically rental basis; unusual opportunity for quick sale. J. N. Williams & Sullivan, St. Louis. (c99)
10 ACRES—With 6-room frame; electric and furnace; large chicken house and barn; over 300 fruit trees. 13. Box 177A, Dougherty Ferry rd. Kirkwood, Mo. (c)
FARM—For sale or exchange; 120 acres; good buildings; fruit and water; 75 acres clear; 45 acres in timber. Address P. Ro



PRINTED ON THE POST-DISPATCH COLOR-ROTO PRESS.

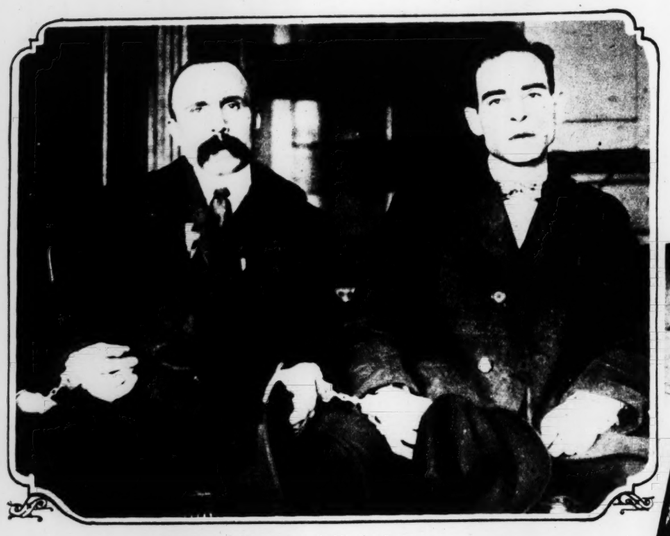
## THE RETURN FROM THE WEDDING

*Painted by Frank Brangwyn*

Loaned by W. K. Bixby to the Carnegie Institute, Pittsburgh, and Shown at Its Twenty-Fifth International Exhibition of Paintings.

# What the BULLETS TELL in the Sacco-Vanzetti Case

## *An Analysis of the Testimony Given by the Small Arms Experts Which Proved So Important in the Conviction of the Two Massachusetts Radicals.*



*Bartolomeo Vanzetti and Nicola Sacco.*



*William G. Thompson and Herbert B. Ehrmann, counsel for the defense.*

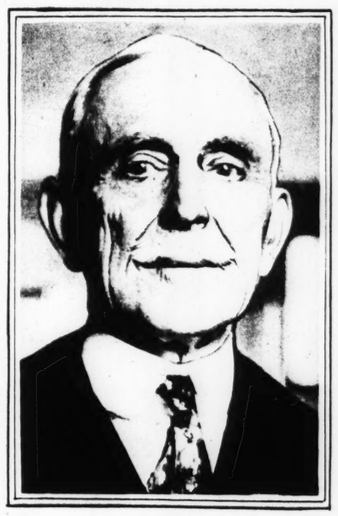


*Above: Typical photomicrographs of two pistol shells showing how primers are indented by the plunger.*

*Left: Composite picture of three spent bullets showing how they are affected by passage through a corroded barrel.*



*Sacco and Vanzetti leaving Dedham court house after the death sentence had been pronounced.*



*Judge Webster Thayer.*

**By FRANK P. SIBLEY**
***A Well-Known Boston Journalist***

BOSTON, Massachusetts.

WHEN Judge Webster Thayer on April 9 pronounced sentence of death by electrocution upon Nicola Sacco and Bartolomeo Vanzetti for the murder of Frederic Parmenter and Alessandro Berardelli, paymaster and special policeman, on April 15, 1920—within a few weeks of seven years ago—his words woke echoes round the world.

Scores of thousands of people sent messages of protest to Governor Fuller of Massachusetts. Such people had apparently accepted the ex parte statements of friends of the defendants as the facts—as dangerous a conclusion as that of the other side, who believed that the courts can do no wrong, and that juries are infallible.

Comparatively few people have taken the trouble to seek information from unprejudiced persons who know the facts of the trial of these men. This is partly because there are so few unprejudiced people; even those who attended the trial, starting without prejudice, speedily became partisans. The writer of the present article reported the Sacco-Vanzetti case for the Boston Globe, and attended every session; attended most of the hearings that have followed through the six years these men have waited in prison for their sentence, and reported the arguments before the Supreme Court.

One question frequently asked by honest seekers for the truth in the Sacco-Vanzetti case has been: "Did not the Government prove beyond a doubt that a bullet taken from the body of one of the murdered men had been fired from the pistol which was found in Sacco's possession?"

If this had been the case, there could have been no doubt as to the justice of the verdict. If it could be shown beyond a reasonable doubt that Sacco's pistol had fired the so-called mortal bullet, no identifications, no "consciousness of guilt," would have been needed. That one fact alone would have settled the fact of Sacco's guilt.

THERE was a production of doubt, and this was done by expert evidence—and was aided when one of the State's witnesses later confessed that he had deceived the Court and the jury as to his opinion.

Parmenter and Berardelli were shot just after 3 p. m. on April 15, 1920, as they were carrying the payroll of more than $15,000 from the office to the factory of Slater & Morrill Shoe Company in South Braintree, Mass.

At the autopsies, two bullets were found to have pierced the body of Parmenter, and six wounds were found on Berardelli. As the medical examiner described the wounds and the bullets that killed Berardelli, he fixed upon "Bullet No. 3" as the fatal bullet.

This was a .32-caliber bullet intended for use in an automatic pistol, and the Government centered upon the identification of this bullet.

A witness of the murder, James Bostock, found on the ground where it occurred four empty cartridge shells, which he gave to Thomas F. Fraher, a superintendent in the shoe factory. These shells Mr. Fraher turned over to Captain William H. Proctor of the State police, who first handled the investigation of the crime.

Captain Proctor was the first witness of the State concerning the identification of bullets and shells. He testified that he had been in the Department of Public Safety for 23 years, and a Captain for 16 years; that he had testified in more than 100 capital cases; that he had examined all the cartridges and pistols that appertained to any particular case, had pushed bullets through the barrels of pistols, and had measured grooves and lands in pistol barrels.

Of the four shells given him by Fraher, Captain Proctor said, two were Peters shells, one was a Remington U. M. C., and the fourth a Winchester W. R. A. shell.

When he received Sacco's pistol, five cartridges were in it; three were Remington U. M. C. cartridges and two were United States Cartridge Company cartridges.

THEN came the bullets taken from Berardelli's body. No. 1 bullet, Captain Proctor testified, was, in his opinion, of Winchester make, and he believed it had been fired through a .32-caliber Savage pistol, because the grooves on the bullet made by the lands in the barrel were .035 of an inch wide, and the rifling had a right-hand twist.

Four other bullets were from a Savage, he thought, but the "fatal bullet," No. 3, he believed was fired through a Colt automatic of .32-caliber. It had a left-hand twist marked on it, and the lands had cut grooves .060 of an inch wide.

He said that he and Captain Van Amburgh, the other expert witness for the State, at Lowell had fired 14 experimental shots through Sacco's .32-caliber Colt automatic into sawdust, whence the bullets were recovered. These bullets and the empty shells later became important exhibits in the case.

He said that three of the shells he had received from Mr. Fraher were, in his opinion, fired from the same weapon, and one shell was fired from a different weapon. This was the Winchester W. R. A. shell, and he based his opinion on "the looks of the hole" made by the firing pin of the pistol in the primer of the cartridge.

Then came a question from the Assistant District Attorney who was examining this witness, which later seemed to be framed as part of a careful sequence of questions. "Taking that one Winchester shell," he said, "and comparing it with six shells fired by you and Captain Van Amburgh; in your opinion, are the marks on all seven consistent with being fired from the same weapon?"

"I think so," said Captain Proctor, "the same make of weapon."

Nobody in the courtroom noticed either the lawyer's use of the word "consistent," nor Captain Proctor's evasion of the statement that the cartridges had been fired from the same weapon by saying "the same make of weapon."

Then came the question, "Have you an opinion as to whether Bullet No. 3 was fired from the Colt pistol which is in evidence?" (This was the pistol taken from Sacco.)

"I have," said the witness.

"And what is your opinion?"

"My opinion is that it is consistent with being fired from that pistol."

THE next questions, having got "consistent" in, seemed directed, when understood, towards getting it out again.

"Is there anything different in the appearance of the other five bullets (those other than No. 3) which would indicate to you that they were fired from more than one weapon?"

"There is not."

"Are the appearance of those bullets consistent with being fired from the same weapon?"

"As far as I can see."

"Captain, did you understand my question when I asked you if you had an opinion whether the five bullets were fired from the same gun?"

"I would not say positively."

"Well, have you an opinion?"

"I have."

"Well, that is what I asked you before. I thought you didn't understand. What is your opinion as to the gun from which those were fired?"

"My opinion is, all five were fired from the same gun."

It sounded like the ordinary straightening out of a clouded point, done with frankness and sincerity by the District Attorney. One reporter, the present writer, noticed that the Captain had said he believed the five bullets came from one gun, but that he had not said that he believed the No. 3 bullet came from Sacco's gun. It was not possible in a news report to comment on this, in Massachusetts, and even to point it out in this particular case would have placed the reporter under suspicion of being an associate attorney for the defense. No Boston paper remarked on the difference, though the point was vital.

THIS trial took place in June of 1921, more than a year after the murder. In the spring of 1923, Captain Proctor, who died not very long afterwards, made an astonishing affidavit for the defendants.

He declared that when he examined the No. 3 bullet, the Fraher shell and the Sacco pistol, he found absolutely no evidence that made him think the No. 3 bullet had come from Sacco's pistol. He swore that he had told the District Attorney this, and had said that if he were asked the question on the stand, he would be obliged to say he saw no reason whatever to believe that Sacco's pistol fired the No. 3 bullet.

This, of course, placed the District Attorney in a predicament. The defense knew that Captain Proctor had made the examination, and if he were not put on by the Government, the defendants would promptly call for him. In his affidavit, Captain Proctor told how, to relieve this situation, he and the District Attorney agreed upon a form of words that he could use. He agreed to say that the bullet was "consistent" with having been fired through that pistol; his mental reservation was that it was a bullet of .32 caliber, and that it had been fired through some Colt automatic. He would never have said that it came through Sacco's, because he didn't believe it did.

This explained the use of the word "consistent" before the direct question was asked, the repetition of it as to the other five bullets, and then the change to a direct opinion that the other five bullets actually did come from one weapon.

THE second expert for the Government was Captain Charles Van Amburgh, an assistant in the Remington U. M. C. company, who testified that the No. 3 bullet was fired from a Colt automatic, basing his opinion on the left-hand twist and the width of the land-marks.

The other five bullets, he said, were all fired from one weapon, and he thought — because of peculiar markings on all of them —that that weapon was a Savage automatic.

Coming to the shells, he said there was a "very strong similarity" between the Fraher W. R. A. shell and the three that were fired through Sacco's pistol in the test, in that on all of them the firing pin indentation on the primer of the shells was a little off center. There was also a slight "set-back," a flowing back of the metal round the point of the firing pin. Then he was asked the direct question:

"Have you formed an opinion, Captain, as to whether the No. 3 bullet was fired from that particular Colt automatic?"

"I am inclined to believe that it was fired, this No. 3 bullet, from this Colt automatic pistol."

He said, supporting this opinion, that bullets fired from this pistol showed a long streak, close to the land-mark, made by a "rough track" which he pointed out inside the barrel of Sacco's gun, and caused by a rust pit in the barrel. The edge of this pit would score a mark on a passing bullet, and some of the metal patch of the bullet would be left on the inside of the barrel. There was "quite a collection" of pits in the barrel, but he thought one was markedly prominent. On cross-examination he admitted that the location of the pit, in the angle where the land rose from the groove of the barrel, was the ordinary place where pits occur in any gun not carefully cleaned.

This was the total expert evidence offered by the Government at the trial itself. The defendants put on James E. Burns, ballistic engineer for the U. S. Cartridge Co. for 30 years.

He identified the No. 3 bullet as a Winchester bullet, which could have been fired from either a Colt or a Bayard pistol; it bore the characteristics of having been fired from a Colt, but he couldn't swear that it was, because the bullet had been deformed.

He said the bullet showed an "imperfect land," that the groove on the bullet was wider at the top, or front end, than at the bottom.

He explained that a bullet starts from the "chamber," passes through the "throat" and into the "lead" of the gun, before it reaches the actual rifling. If the "lead" is fouled by metal, or corroded, on one side, the passing bullet is upset when it passes the corroded spot, and only later conforms to the true lands.

He showed six bullets which he himself had fired through Sacco's pistol, and pointed out that not one of them exhibited the deformity of the No. 3 bullet. And, finally, he gave the opinion that the No. 3 bullet was not fired through Sacco's gun.

The five other bullets, which the State witnesses ascribed to Savage pistols, Mr. Burns thought might have been fired from a Steyer gun, a foreign pistol, as the Bayard is.

He dealt with Captain Van Amburgh's citation of the flow-back of metal round the point of the firing pin by saying that this is usual, and one may get or not get it, all the time using the same ammunition. As to the indentation being off center, he said it is practically impossible to get a plumb center blow, owing partly to the flow-back, partly to the contour of the "anvil" in the primer, and partly to the necessary five or six-thousandths of an inch toleration in the cartridges themselves.

As to the scoring of the bullet by a pit in the barrel, he said he had with him 100 bullets that had been fired through ten pitted barrels, and that they could not be identified one from another.

THE next defense expert was J. Henry Fitzgerald, in charge of the factory's testing room. He also said he believed bullet No. 3 was not fired from Sacco's pistol, and that the land-marks on it did not correspond to those on test bullets which he had seen fired. He called attention to the "slippage" at the forward end of the land-mark, and said that no slippage was pronounced on the test bullets. Nor did he see any pitting marks on the No. 3 bullet that would correspond with a bullet coming from Sacco's pistol.

Later in the trial, a volunteer witness, an expert, appeared for the defense, adding his opinion that bullet No. 3 could not be connected with Sacco's pistol.

This was all the expert evidence offered at the trial. Nearly two years later the present writer, coming back from a murder trial in Maine, fell into conversation in the train with Albert H. Hamilton, the gun expert who had testified in that trial. The reporter described what had been testified in the Sacco-Vanzetti case, whereupon Mr. Hamilton declared that on the face of it the No. 3 bullet could not have come from Sacco's pistol. Later, he got into touch with the defense counsel in the Sacco-Vanzetti case, and was engaged to make an examination.

He did this, checking his own observations by having Augustus H. Gill of the Massachusetts Institute of Technology make a set of measurements independently. At a hearing on the motions for a new trial, Mr. Hamilton went exhaustively into the matter of measurements on a micrometric scale. He was answered by Captain Van Amburgh, and Judge Thayer denied the motions in toto.



*Another view of the school house ruins.*

**By GUY FORSHEY**
***Of the Post-Dispatch Staff***

CARROLLTON, Illinois.

ANNIE LOUISE KELLER was an average girl who grew up in an average small town and became an average district school teacher. During her 25 years, few opportunities for her to be anything else ever came her way. There was nothing to distinguish her from thousands of other small-town girls and country teachers. She never thought of herself as a heroine or a potential heroine. Neither did her acquaintances. If they ever thought about the matter at all, they mused vaguely that Annie Keller would give a pretty good account of herself in any situation confronting her, but they did not offer conjecture concerning her potentialities. Those who knew her at all, knew her well, and people, as a rule, don't attribute exceptional possibilities to persons they know well.

The opportunity for Annie Keller to show herself a heroine came only once. That was enough. Out of the Southwest it came with a rush and a roar on the wings of a tornado. There was only an instant to think. But in that instant she made the best decision she knew how to make and acted upon it. When her schoolhouse came down upon her, a swirling mass of storm wreckage, she died without even realizing her act had saved the lives of 18 children. Indeed, it is probable that in the last fleeting moment of her consciousness she felt she had failed, for the odds were against her and the screams of her pupils were in her ears. She was dead when it became known her desperate effort had succeeded. She knew only that she had made the effort.

FROM the site where the ill-fated Centerville School stood, three miles southwest of here, they are clearing away the debris now, to make room for a new building. To the memory of Annie Keller it will be a monument. A bronze tablet will be placed in the wall to commemorate her deed of self-sacrifice on that April day when she huddled her children on the floor and met her own fate standing over them. Before teachers and pupils of the future it will loom as an object lesson of devotion. Acquaintances remember her as a heroine now. For 25 years they scarcely suspected the quality of her courage, but they are recalling that they might have expected it of her after all. "We can see now," they say, "that it was just like Annie."

Melancholy is the scene at the bend of the road where stood the old Centerville School. Of all the structures in the path of the tornado which swept across Central Illinois on the afternoon

estimony Given
ms Experts
o Important
on of the
ts Radicals.



e after the death sentence

e bullet had been deformed.
d the bullet showed an "im-
and," that the groove on the
as wider at the top, or front
n at the bottom.
plained that a bullet starts
e "chamber," passes through
oat" and into the "lead" of
before it reaches the actual
If the "lead" is fouled by
r corroded, on one side, the
bullet is upset when it passes
oded spot, and only later con-
the true lands.
owed six bullets which he
had fired through Sacco's pis-
pointed out that not one of
hibited the deformity of the
ullet. And, finally, he gave
ion that the No. 3 bullet was
d through Sacco's gun.
ive other bullets, which the
itnesses ascribed to Savage
Mr. Burns thought might have
ed from a Steyer gun, a for-
tol, as the Bayard is.
ealt with Captain Van Am-
citation of the flow-back of
und the point of the firing pin
g that this is usual, and one
or not get it, all the time using
e ammunition. As to the in-
n being off center, he said it
cally impossible to get a plumb
low, owing partly to the flow-
artly to the contour of the
in the primer, and partly to
essary five or six-thousandths
ch toleration in the cartridges
ves.
the scoring of the bullet by
the barrel, he said he had
m 100 bullets that had been
rough ten pitted barrels, and
ey could not be identified one
nother.

E next defense expert was J.
enry Fitzgerald, in charge of
e factory's testing room. He
d he believed bullet No. 3 was
d from Sacco's pistol, and that
l-marks on it did not correspond
e on test bullets which he had
ed. He called attention to the
ge" at the forward end of the
ark, and said that no slippage
onounced on the test bullets.
d he see any pitting marks on
3 bullet that would correspond
bullet coming from Sacco's

in the trial, a volunteer wit-
n expert, appeared for the de-
adding his opinion that bullet
could not be connected with
pistol.
was all the expert evidence of-
t the trial. Nearly two years
he present writer, coming back
murder trial in Maine, fell into
sation in the train with Albert
milton, the gun expert who had
d in that trial. The reporter
ed what had been testified in
cco-Vanzetti case, whereupon
milton declared that on the face
he No. 3 bullet could not have
rom Sacco's pistol. Later, he
o touch with the defense counsel
Sacco-Vanzetti case, and was en-
to make an examination.
did this, checking his own ob-
ons by having Augustus H. Gill
Massachusetts Institute of Tech-
make a set of measurements
ndently. At a hearing on the
s for a new trial, Mr. Hamilton
exhaustively into the matter of
rements on a micrometric scale.
s answered by Captain Van Am-
, and Judge Thayer denied the
ns in toto.



Ruins of the Centerville school house.



Annie Keller.



Another view of the school house ruins.



Virginia Powell, one of the pupils.

# Saved Eighteen Children But Lost Her Own Life

## *Annie Keller, the Illinois Country School Teacher, Thought Only of Her Pupils When the Great Storm Struck.*

By GUY FORSHEY
*Of the Post-Dispatch Staff*

CARROLLTON, Illinois.



ANNIE LOUISE KELLER was an average girl who grew up in an average small town and became an average district school teacher. During her 25 years, few opportunities for her to be anything else ever came her way. There was nothing to distinguish her from thousands of other small-town girls and country teachers. She never thought of herself as a heroine or a potential heroine. Neither did her acquaintances. If they ever thought about the matter at all, they mused vaguely that Annie Keller would give a pretty good account of herself in any situation confronting her, but they did not offer conjecture concerning her potentialities. Those who knew her at all, knew her well, and people, as a rule, don't attribute exceptional possibilities to persons they know well.

The opportunity for Annie Keller to show herself a heroine came only once. That was enough. Out of the Southwest it came with a rush and a roar on the wings of a tornado. There was only an instant to think. But in that instant she made the best decision she knew how to make and acted upon it. When her schoolhouse came down upon her, a swirling mass of storm wreckage, she died without even realizing her act had saved the lives of 18 children. Indeed, it is probable that in the last fleeting moment of her consciousness she felt she had failed, for the odds were against her and the screams of her pupils were in her ears. She was dead when it became known her desperate effort had succeeded. She knew only that she had made the effort.

FROM the site where the ill-fated Centerville School stood, three miles southwest of here, they are clearing away the debris now, to make room for a new building. To the memory of Annie Keller it will be a monument. A bronze tablet will be placed in the wall to commemorate her deed of self-sacrifice on that April day when she huddled her children on the floor and met her own fate standing over them. Before teachers and pupils of the future it will loom as an object lesson of devotion. Acquaintances remember her as a heroine now. For 25 years they scarcely suspected the quality of her courage, but they are recalling that they might have expected it of her after all. "We can see now," they say, "that it was just like Annie."

Melancholy is the scene at the bend of the road where stood the old Centerville School. Of all the structures in the path of the tornado which swept across Central Illinois on the afternoon of April 19, leaving 23 human victims and hundreds of devastated homes in its wake, none suffered demolition more complete than that which befell the aged one-room brick building. Since 1848 it had stood there, housing generation after generation of the district's youth. Its walls were becoming cracked and moldy in spots. It was dingy and weatherbeaten. It was growing feeble. But it was still stanch enough to withstand any ordinary windstorm, and pridefully it was pointed out by the residents as the best-equipped country school in this part of the State.

Today the spot where it braved the storms for 79 years is marked by a twisted and mangled heap of rubbish. Only at the southeast and southwest corners remains a semblance of a wall. Loose brick, shattered framework, splintered joists and strips of tin roofing cover the floor and the ground. Five little desks emerge pathetically from the litter. It sprawls as an exhibit of storm ravage at its worst.

HOW any human being caught under that deluge of wreckage lived to tell the tale, or, at most, escaped without several broken bones, is a problem which gives pause to the observer viewing the remains of Centerville School. But 18 children actually accomplished that extraordinary feat. Thanks to the presence of mind of Annie Keller, every child in the building got out alive and none even suffered injury more serious than bruises and minor lacerations.

The noon hour had just arrived and 18 of Miss Keller's pupils were busy with their lunch baskets when the storm of April 19 was unleashed upon this section of the country. Three of the larger children residing nearby had gone home for lunch. The others, ranging in age from 6 to 13, had been held indoors by the heavy rain, with hail intermingled, which had started falling shortly before the lunch period. Miss Keller, who boarded at the home of Mr. and Mrs. Eldred Thomas, a quarter of a mile west, had brought her lunch also and remained with them. It was too wet even for the boys to venture out to play, so when they finished their lunches they stood at the windows amusing themselves by watching the rain and hail driving across the fields.

Suddenly there came a lull in the rainstorm and the sky grew blacker. A burst of wind lashed the big maple trees in front of the schoolhouse. Then several of the children at the west windows saw something that told them a tornado was upon them. A few yards west of the schoolhouse stood a small frame building used as a coal shed. It went down in a heap. Boards were torn off and hurled against the schoolhouse. Over the fields toward Eldred Thomas' place to the west the air was filled with flying debris. They couldn't see the Thomas home and knew nothing of what was going on beyond. But they saw enough. They cried out that a cyclone was coming.



Farm house near the school.

Miss Keller, watching the storm with the children, was on the other side of the building when the coal shed collapsed. She hurried to the west windows at their cries. The schoolhouse already was quivering. There was time for but one command. Dashing to the south end of the building, she screamed for the children to follow and throw themselves down on the floor. When the smaller ones, terrified and bewildered, were slow she seized them and dragged them back.

All of this consumed but a few seconds. It couldn't have consumed more, for not more than 10 seconds elapsed between the fall of the coal shed and the collapse of the schoolhouse itself. From the southwest the tornado was coming with the speed of a fast train. The United States Weather Bureau at Springfield later estimated its rate of travel forward as 59 miles an hour and its swirling, twisting movement anywhere from 300 to 500 miles an hour. The coal shed was caught by the outer reaches of that roaring vortex and the center of the twister was perhaps only a quarter of a mile behind.

It was that devastating center which passed directly over the schoolhouse. Had the building stood 200 yards to the north, south, east or west, it might have escaped, for the path of greatest destruction was only about 400 yards across. But it stood on the spot where it had weathered storms for 79 years and on that fateful day that spot was doomed.

IF ANY part of a building is safer than any other part in such a tornado, it is that part in the direction from which the storm approaches. If the storm is coming from the southwest, for instance, and the occupants of a building crouch low in the southwest corner, the possibility is greater that the bulk of the debris will be hurled over their heads.

Annie Keller had little time to reason this out. In one split second she sensed it as she rushed across the room. But had she taken all day to think it over she couldn't have made a better decision. She had carried it out when the building came down. Or, she had almost carried it out. The last child was on the floor. She, herself, was still standing, like an officer who had got his men in cover. Almost in the center of the south end of the room she stood directly in front of the door. It seemed as if she were intent upon protecting the children further with her body or blocking their flight through the door. The frame of the doorway, hurled down with the crumbling building, caught her as she stood there.

Virginia Powell, 12 years old, was nearest to her when the building fell. Virginia had been at a west window and had cried out a warning when the coal shed collapsed. She had then followed the teacher to the south end of the schoolhouse and had thrown herself on the floor with her 6-year-old brother, Howard.

"All I heard her say," Virginia told me, "was for us to lie on the floor. Then when the frame of the doorway struck her I heard her cry 'Oh!' I was caught under a pile of bricks and couldn't get to her. I called to her and she didn't answer."

Robert and Thomas Black and Howard Hobson, who reside on farms a few hundred yards away, were the first to reach the scene of the disaster. The Blacks had seen the schoolhouse fall. Hobson was at his noonday meal and had not seen the storm strike, but when he had struggled free from the wreckage of his father's home he looked first to see what had been the fate of the schoolhouse. A good reason he had for that. Annie Keller was his fiancee. He had taken the civil service examination and they were to have been married as soon as he got a position that would avert the necessity of taking his bride to live on a farm.

Across the fields the three men came running from opposite directions. It was a distressing scene that awaited them. A few of the children who had managed to squirm out of the debris were screaming and running wildly this way and that, too frightened to talk. Some had run like frightened deer into the fields. Two or three game little fellows of 10 or 12 were staying with the wreck trying to dig some of their mates out of the rubbish. Half a dozen or more were pinned down under heaps of brick, plaster, framework and blackboards. They were wet with the rain and their faces were bleeding from cuts. All were screaming from pain and fright. The teacher alone was quiet. When the three men had dug their way to the spot where she lay, her face in a pile of bricks, she was dead. Her neck was broken. They found the frame of the doorway lying across her body.

BY THE time the rescuers had recovered the teacher's body, several other farmers had arrived, on foot, on horseback and in buggies and wagons. As the children were dug out they were loaded up in the vehicles and hauled away to their homes or nearby farmhouses for examination of their injuries. Miss Keller's body was put in a buggy and taken to the Thomas home. It was more than two hours before a physician arrived and pronounced her dead, but it was already apparent that she was dead, and, in the stress of disaster, efforts were centered more on caring for the children and searching for those who were missing. Nobody seemed to know exactly how many children were in the building or how many had got free and run away. There lingered the fear that still other bodies were buried under the ruins and the rescuers kept digging until all the 21 pupils were finally rounded up or accounted for.

Telephone lines were all paralyzed by the tornado, so Carrollton didn't learn of the wrecking of the Centerville School until William Hobson rode into the town on horseback bringing the news and searching for doctors. Four physicians hurried to the scene, but they were forced to travel on horseback and in wagons. Muddy roads had made the use of automobiles impossible. They dressed the injuries of the children and examined the body of the teacher. Besides a broken neck, which had caused almost instantaneous death, she had suffered a fractured collarbone and a broken right arm. The doctors then hurried on to relieve other sufferers and the farmers went to their ruined homes.

ANNIE KELLER'S funeral was held two days later at White Hall, 11 miles north of here. White Hall was her home. With her mother, Mrs. Nora Keller, and a younger sister, Mary, also a district school teacher, she had lived there since 1914, when they moved to town from a farm following the death of Annie's father. Everybody knew her in White Hall and hers was the largest funeral the town had ever seen. More than 1000 persons were in the procession which led from the Methodist Church to the cemetery and the floral tributes were so profuse that a large truck was needed to carry the wreaths to the cemetery.

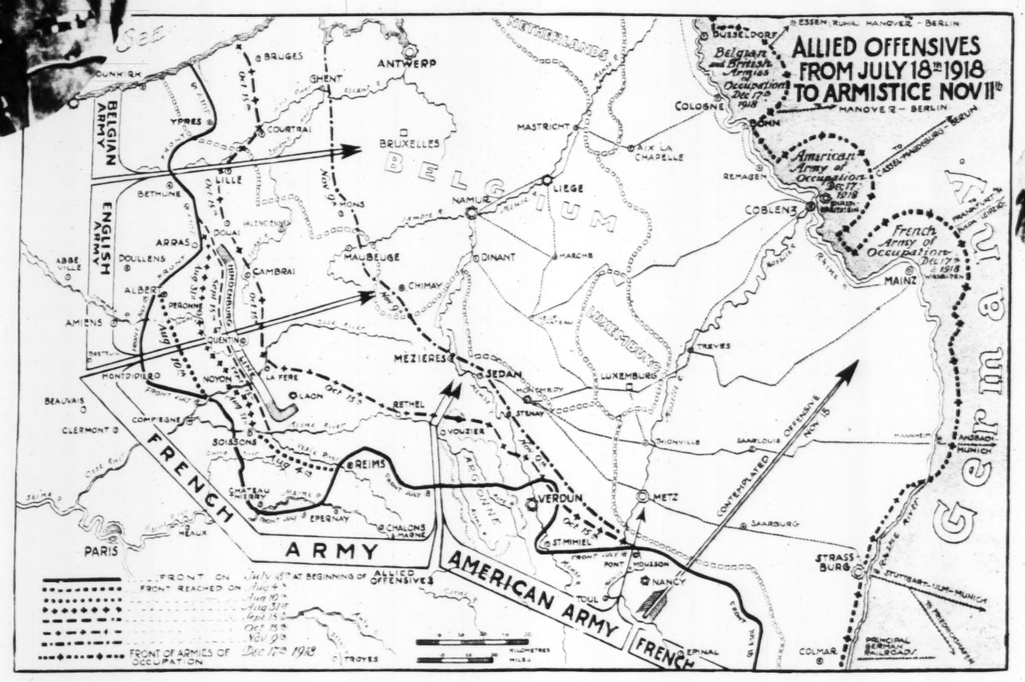
Besides the bronze tablet which will appear in the new Centerville School, a monument will be erected in her home town to perpetuate the story of Annie Keller. An Annie Keller Memorial organization has been formed by the White Hall Historical Society and subscriptions are being taken for both projects. Both in White Hall and in the Centerville District, where she had taught for three terms, there is considerable agitation in favor of changing the name of the school from Centerville to the "Annie Keller School." Parents and pupils remember her with deep affection. She was talkative and jolly and light-hearted. She was a good teacher and she was always doing something for somebody else. As to her heroic qualities, they hadn't given much thought. Neither had she. She hadn't had much chance to be a heroine. But when the emergency arose it took her less than 10 seconds to prove herself.

# Foch Describes Final Days *of the* War

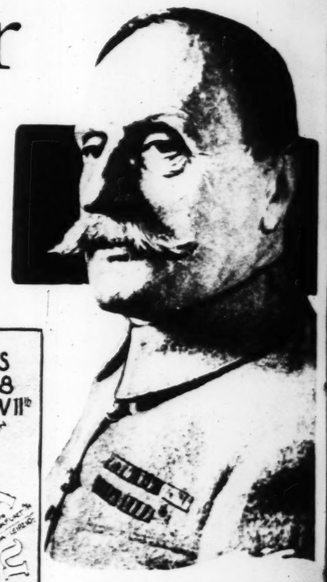
*The Moral Effect of the American Victory at Saint Mihiel Was Incalculable, Says the Allied Commander-in-Chief in His Personal Narrative of the Great Conflict.*



*Marshal Foch and General Pershing.*




*Map prepared by the French military staff showing the course of the final months of battle.*



*Ferdinand Foch.*



*Sarah Duncan at the age of 25.*

THIS is the second of a series of three personal narratives by commanders of the World War. In this issue Marshal Foch, Commander-in-Chief of all the Allied forces, tells how American troops aided the day during the crucial months of 1918.

In a forthcoming issue the German Crown Prince will tell the story of the military fiasco behind the defeat of the Central Powers.

By MARSHAL FERDINAND FOCH

*(As told to Bernard Desouches, official liaison officer between the French Army and the American Air Service in France)*



IT TOOK the allies nearly four years to achieve unity of command on the western front, which ran through Belgium and France, from the North Sea to the Alps. At one time, on this long line, the main theater of the Great War, there were as many as five separate armies, under five flags—armies speaking five different languages—each absolutely independent of the other, but all battling against one enemy.

The Belgians in Flanders, the British along the Somme, the French in Champagne, the Americans in the Vosges, and the Italians in the Alps—all were masters of their own destinies. But there was no master of the military destiny of the allies as a whole. And for the long lack of such a master the war was unduly prolonged and the allied cause repeatedly threatened with defeat.

Toward the end of 1916, as the number of allies increased and their battle equipment improved, a still greater need of a single command became manifest.

Because of the growing defeat, the heads of the French and British Governments went to Italy and met the Italian Government at Rapallo. On November 7, 1917, the three governments agreed to create a "Higher Council of War" composed of the French, British and Italian Prime Ministers, each assisted by a military representative.

The purpose of this higher council of war was the co-ordination of military action on the western European front and the supervision of the general conduct of the war. It was to hold meetings in Versailles.

Fortunately, the American, British, French and Italian generals composing the technical division of the higher council of war were all convinced of the absolute necessity for a single command, but their governments would not consent. As for General Bliss, the American representative, ever since his arrival in France during November, 1917, he had openly agitated for a single military command.

ON MARCH 21, 1918, at 4 o'clock in the morning, a deafening clash of thunder suddenly broke along the French front from Arras to Noyon. The German artillery was coming into action along a line 65 miles long.

The Central Powers were beginning the offensive that was to win the war. Due to the crumbling of the eastern front following the Russian bolshevik revolution, Germany was able to concentrate all her forces in the west. With a great superiority of men, the German commanders were determined to destroy the allied armies before the United States could throw enough men into France to give the allies a numerical advantage.

For five hours the German artillery hammered our positions. It annihilated our defenses. It killed thousands of courageous defenders. It extended its deadly work for six miles behind the battle line, poisoning the whole countryside with shells containing asphyxiating gases.

At 9 o'clock, under cover of a dense fog, fifty divisions of the enemy, a half million men, united in a concentrated, ferocious attack upon the disordered allied trenches. The British and French armies were facing the most formidable onslaught of the whole war.

On the evening of March 25 the opinion prevailed in the British General Staff, as I afterward learned, that the aid afforded the British by the French was insufficient, and that in order to increase it, as well as augment the speed with which it was given, a chief was required to take charge of the combined forces.

Such was the situation when we met on the following day at Doullens, a small, quiet town about 30 kilometers north of Amiens.

By virtue of an agreement, known to history as the agreement of Doullens, I was commissioned by the British and French governments "to co-ordinate the action of the allied armies on the western front."

On the afternoon of March 26 I was at a small town in the department of Oise, then the headquarters of the Third French army. Here General Pershing met me, and, with a generosity I shall never forget, said:

"AT THIS critical moment there is no question of any importance except that of fighting. Infantry, artillery, aviation—all we have is yours to do with as you please. I have come to tell you that the American people will be proud to participate in the greatest battle of history."

And General Bliss, who later represented America at Versailles, expressed a like sentiment. He said:

"We are here to get killed. What is keeping you from making use of us?"

Thus the United States, prevented by the urgency of circumstances from participating in the agreement of Doullens, indicated their full and entire approval. What a noble gesture! What an admirable impulse!

I could no better respond to the wonderful good fellowship of the Americans than by having the First American Division immediately take up its position before Montdidier—the very center of the German offensive.

Toward the end of March the German onslaughts against Amiens became less and less frequent and progressively decreased in intensity. The allied front, now reconstituted, formed a firm barrier against the invading hosts. On April 4 the enemy was definitely stopped. The higher command had proven itself in action.

Ludendorff now planned a fifth offensive, which he termed "the offensive for peace." He chose the region between Chateau-Thierry and Verdun as the battlefield.

BUT the valor and spirit of our armies were now at their zenith, the Americans wherever they had appeared imparted fresh, youthful vigor and eagerness to the attack, and the whole battle line of hundreds of miles, from the frontier of Germany in Lorraine to the channel ports, was now under the eye and will of a single commander-in-chief and the commander-in-chief and his staff were able to provide, not only for the defense, but for counter-attack.

Thus on July 15, when the German divisions moved forward for the fifth time, they were stopped short in Champagne. The slight advance of their right in the direction of Epernay and to the south of the Marne only served to thrust the German forces further into the vast pocket of Chateau-Thierry, thereby greatly heightening the danger to which they were exposed.

It was here that on July 18 the American, British, Italian and French forces were going to take the enemy by the threat and thereafter never relinquish their grasp.

At first the action of the chief command manifested itself in the conduct of operations. But its field of activity was not limited to this. It extended to the needs and even to the organization of the various armies.

Here is an example: The British armies, after the fierce German attacks of March and April, 1918, showed a loss of 300,000 men and 14,000 officers. Nine of their divisions had to be dissolved. This diminished the total of our reserves at the very time that the enemy's forces were increasing.

I intervened and insisted both to Marshal Haig and the Government at London that the original number of British divisions be maintained. As a result it was decided that all except two of the dissolved units were to be reconstituted. But this could not be done until the middle of July. In the meantime we were obliged to make up the deficit. How?

There was only one way—an appeal to America!

AT THIS time, April, 1918, the American army in France had five fighting divisions, counting the units in course of transport or debarkation—70,000 American infantry to come to the aid of the cruelly battered British and French armies, whose losses had been most severe.

Faced with this critical situation, I arranged with Generals Bliss and Pershing that the troops sent to France during May and June would consist primarily of infantrymen.

During the month of May 240,000 men arrived from the United States. Two hundred and eighty thousand more arrived in June. By the first of July there were at least 450,000 American infantrymen and machine gunners in the ranks of the allies.

With the rapid arrival of these large forces, other problems presented themselves. There had not been sufficient time in the United States fully to train and organize the fresh American units now being hurried to the front. In order to execute efficiently this important and urgent task, we created a general staff section in Paris, whose duty it was to centralize, co-ordinate and solve all questions relating to the equipment of the American army.

It was in 1918, by arrangement with General Pershing, that I requested the American Government to send over 80 divisions by April, and 100 divisions by June, 1919. We would then be certain of having an incontestable numerical superiority over the enemy during 1919 if the war should last that long.

The reply from Washington was: "You shall have the 100 divisions requested and still more if necessary."

I directed General Petain to prepare an offensive with the Tenth and Sixth French armies. This action was to put us in possession of the heights dominating Soissons, from where we would be able to bombard the converging point of the railroads.

As preparations for this offensive were under way we learned that the enemy was getting ready to attack in Champagne.

CONDITIONS had changed. We now had a considerable number of reserves available. These had been entirely reorganized and re-equipped. We also had a considerable and daily increasing reserve of war material—cannon, tanks, munitions and aeroplanes. And our strength was augmenting rapidly as the effectives of the American army constantly grew.

On July 13 and 14 I decided in accord with General Petain that the threatening German offensive in Champagne must be met at once by a counter-offensive. We were already prepared to advance at Soissons, and in a few days we extended our preparations of attack as far as Chateau-Thierry.

The German drive in Champagne started according to program on July 15. We immediately checked it. And on the eighteenth we began our counter-attack. All the world knows what followed. In 15 days the enemy was forced back on the River Vesle. The allies captured 30,000 prisoners, 600 cannon, 200 minenwerfer and 3000 machine guns. Our front was shortened 30 miles. The Paris-Chalons railroad was again ours and put in operation. The threat against Paris was ended. And, most important of all, after four months of defensive action, imposed by the numerical superiority of the enemy, the initiative of operation now belonged to us.

In this magnificent action seven American divisions participated—the First, Second, Third, Twenty-sixth, Twenty-eighth, Forty-second and Seventy-seventh. The place of honor in the thrust toward Soissons on July 18 was shared by the First and Second American divisions and some chosen French divisions. The Americans acquitted themselves admirably and indicated what was to come later at Saint Mihiel and in the Meuse-Argonne.

AT MY headquarters on July 24 I met the three commanders of the allied armies—Haig, Pershing and Petain. I told Marshal Haig I would put a French army under his command. And I urged upon General Pershing the well-known fact that the American army, made up of spirited youths, was chafing to get fully into the struggle. Finally we were all agreed.

Our first offensive, executed on August 8 by British and French armies under the command of Marshal Haig, had for its objective the liberation of Amiens and the Paris-Amiens railroad that we had planned as long ago as April 12. On August 10 our objective was not only attained but so far exceeded that I decided to take immediate advantage of what seemed to me the disorder of the enemy. I extended our field of action from Arras to Soissons.

We continued the offensive on August 20, along a front of 81 miles. By the middle of September the Germans were forced back upon Hindenburg's famous position. It was from this very line they had set out six months before on their great offensive against Amiens.

The success of the first part of our plan, which consisted of liberating Amiens, had surpassed our expectations. The second part, which called for an offensive to free the mining region of Bethune, was never undertaken, as the enemy evacuated all the positions he occupied on the River Lys. The object of the third part of our plan was the wiping out of the salient of Saint Mihiel.

I WAS early aware of American sentiments regarding Saint Mihiel. I have already told of America's help in achieving the "single command." It was only just, I therefore felt, that the reducing of the famous "rupture" of Saint Mihiel should be left in their hands.

The attack began on September 12 at 5 a. m. It was preceded by four hours of artillery fire. The advance of the Americans was irresistible. In less than two days all objectives set had been achieved. The famous "rupture" no longer existed. Over 15,000 prisoners and 450 cannon had been taken. For a first attempt of a "new" army it was a masterly achievement.

The moral effect of the victory of Saint Mihiel was incalculable. The American army under its own commander-in-chief had met the enemy in a great battle and had vanquished him. In the crucible of an independent action the American army had proven itself. This fact could not fail to impress the German general staff and bring discouragement to its army.

It was now necessary to broaden our offensive. The enemy must be given no rest, nor slip from our grasp. The greater the front upon which we attacked, the more difficult it would be for him to reinforce his hard-pressed troops at any point. Thus, after August 20, we considerably widened our attack. Bit by bit we were spreading the conflagration. We could now even contemplate a general offensive from the North Sea to the River Meuse.

The allied armies, attacked in converging directions, along a front of 200 miles.

The shock of the attack was extremely violent. The enemy gave way all along the line. But the obstacles to be overcome were many and difficult.

On the east, where the Americans were operating, there was the hilly and wooded region of the Argonne. Here the scarcity of means of communication and the rugged nature of the land made the effective handling of large forces particularly difficult. The Argonne was the pivot of the entire front. The Americans' attack was directed towards Mezieres and Sedan, the German armies' most important centers of railroad communication.

In the center, where the Franco-British armies and several American divisions were engaged, there were the deep and formidable defenses of the Hindenburg line, which the Germans had established during the winter of 1916-17. They ran from Cambrai through Saint Quentin to La Fere.

While on the north, where King Albert's group of armies was fighting, there were the low-lying marshes of Flanders. But, thanks to the will of the commanders, and the ardor and energy of the rank and file, every difficulty was surmounted, all nature's obstacles were overcome and the resistance of the enemy conquered.

On October 15 the Franco-British armies, having pushed beyond the Hindenburg line, were stretched out along the line Douai, Cambrai, Saint Quentin, Laon, Rethel, Vouziers.

TO THEIR right, the First American army, now under immediate command of Lieutenant-General Liggett, after tremendous effort and fierce fighting was master of the Argonne. The Sedan-Mezieres line, the very heart of Germany's railroad connections with the front, lay directly before the onrushing soldiers from the United States. This great offensive of the Meuse-Argonne is, I believe, by far the greatest battle in American military history. Certainly none is more glorious.

We pursued the retreating Germans as closely as possible. We were never sure but that in spite of our close pursuit they would not stop and again face us along some strong position—the line of the Meuse, for instance.

It was necessary for us to anticipate such an event and to prevent it. This new attack was to be in the direction of Metz and the valley of the Saare, and was to be executed by two French armies and the newly organized Second American army, under the immediate command of Lieutenant-General Bullard. These were to be ready to go forward about November 15.

On November 5 the German army began a general retreat along a front of 132 miles. Ludendorff resigned! The Kaiser prepared to flee!

On November 6 General Pershing reported:

"A division of our first corps has reached a point on the Meuse opposite Sedan, 25 miles from our line of departure. The strategical goal which was our highest hope has been gained. We have cut the enemy's main line of communications and nothing but surrender or an armistice can save his army from complete disaster."

November 8, the German plenipotentiaries came to solicit an armistice.

By November 9, the Americans had reached Sedan, the French were at Mezieres and pushing forward into Belgium toward Chimay, the British had occupied Maubeuge and Mons, and the Belgians, having retaken Ghent, solemnly entered their beloved city.

The allied armies were now certain that the battle was won, and it was won. Before the morning of November 11 dawned, Germany, incapable of stemming the victorious tide of our armies, submitted to all the conditions specified by the entente for the stoppage of hostilities.

And now let me state in conclusion that I entertain the deepest feelings of gratitude toward all those whom I had the honor to command, whatever their rank or their flag.

During peace, as during the war, my thoughts are constantly with them. They were the true artisans of our common victory.

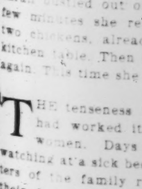
(Copyright for the Post-Dispatch.)

HERE in 1927 is a story of the crossing of the first days of the emancipation and the era of today. This is a story of the transition days from slavery to freedom, when neither the masters nor the slaves knew quite how to proceed under the new condition. It is a result, perhaps one of the last, of the mixing of those currents, it is 1865 brought up to date.

By JULIUS KLEIMANN

*Of the Post-Dispatch Staff*

OSBORN, Missouri.



IT WAS the morning of July 7, 1925. Three women stood in the kitchen of the old home of Maple Hill Farm, the old house which for more than a half-century had been the keystone of this 1020-acre estate lying about five miles south of Osborn, Clinton County. The air in the old home was brittle on this morning, for the master, Henry Clay Duncan, who had reached his four score years and four, was perilously close to death.

The three women moved about their work nervously and jerkily. For days, now, the master had been on the edge of the precipice; the strain was beginning to tell. Mrs. Duncan, who herself had reached the mark of eighty, wishing to provide something different for her luncheon table, in the manner of the tried housewife who, though dismayed, still persists in her duties, asked Sarah Duncan, her Negro helper, to kill a couple of chickens.

Sarah—Sarah is about 70, too, just where about 70 she doesn't know—said she would if she got time. Mrs. Duncan told her if she was too busy she would have someone else kill the fowls. Sarah insisted she herself was going to do it.

Mrs. Susan Thompson, daughter of the Duncans, volunteered to cook them.

"Susan can't cook," Sarah said.

"Why, Sarah," said Mrs. Duncan, "you know she can cook. All my girls can cook. You know that, you taught them."

There were a few sharp words between Sarah and Mrs. Thompson. Sarah bustled out of the house. In a few minutes she returned and laid two chickens, already killed, on the kitchen table. Then she hurried away again. This time she did not return.

THE tenseness of the situation had worked its effect on these women. Days and nights of watching at a sick bed, the four daughters of the family returned to be at their father's bedside, the constant visits and inquiries about Mr. Duncan, one of the oldest residents of the neighborhood, one of its richest and most influential members, the fear that any moment death would lay its hand upon him—all these were taking their toll. And Sarah, who had lived with the Duncans since early girlhood, who had an affection for her master born of constant association and good treatment, had mourned his illness and fretted over it much as had the members of his family.



Ferdinand Foch.

ion and the rugged nature of made the effective handling forces particularly difficult. onne was the pivot of the en- t. The Americans' attack was towards Mezieres and Sedan. man armies' most important of railroad communication. e center, where the Franco- armies and several American s were engaged, there were the d formidable defenses of the burg line, which the Germans tablished during the winter of . They ran from Cambrai Saint Quentin to La Fere. e on the north, where King group of armies was fighting, ere the low-lying marshes of rs. But, thanks to the will of mmanders, and the ardor and of the rank and file, every dif- was surmounted, all nature's es were overcome and the re- of the enemy conquered. October 15 the Franco-British having pushed beyond the burg line, were stretched out the line Douai, Cambrai, Saint n, Laon, Rethel, Vouziers.

O THEIR right, the First Amer- can army, now under immediate command of Lieutenant-General t, after tremendous effort and fighting was master of the Ar- The Sedan-Mezieres line, the part of Germany's railroad con- s with the front, lay directly the onrushing soldiers from the States. This great offensive of euse-Argonne is, I believe, by e greatest battle in American y history. Certainly none is lorious pursued the retreating Germans ely as possible. We were never ut that in spite of our close pur- hey would not stop and again s along some strong position— e of the Meuse, for instance. as necessary for us to antici- ch an event and to prevent it. ew attack was to be in the di- n of Metz and the valley of the and was to be executed by two armies and the newly organ- econd American army, under the late command of Lieutenant- al Bullard. These were to be to go forward about November

November 5 the German army a general retreat along a front 2 miles. Ludendorff resigned! Kaiser prepared to flee! November 6, General Pershing ed division of our first corps has d a point on the Meuse opposite , 25 miles from our line of de- e. The strategical goal which ur highest hope has been gained. ave cut the enemy's main line of unications and nothing but sur- or an armistice can save his from complete disaster.

ember 8, the German plenipo- ries came to solicit an armistice. November 9, the Americans had ed Sedan, the French were at es and pushing forward into um toward Chimay, the British cupied Maubeuge and Mons, and lgians, having retaken Ghent, ly entered their beloved city. e allied armies were now certain the battle was won, and it was Before the morning of Novem- l dawned Germany, incapable of ning the victorious tide of our submitted to all the condi- specified by the entente for the se of hostilities.

now let me state in conclusion I entertain the deepest feelings atitude toward all those whom I the honor to command, whatever tank of their flag.

uring peace, as during the war, thoughts are constantly with them. were the true artisans of our mon victory.

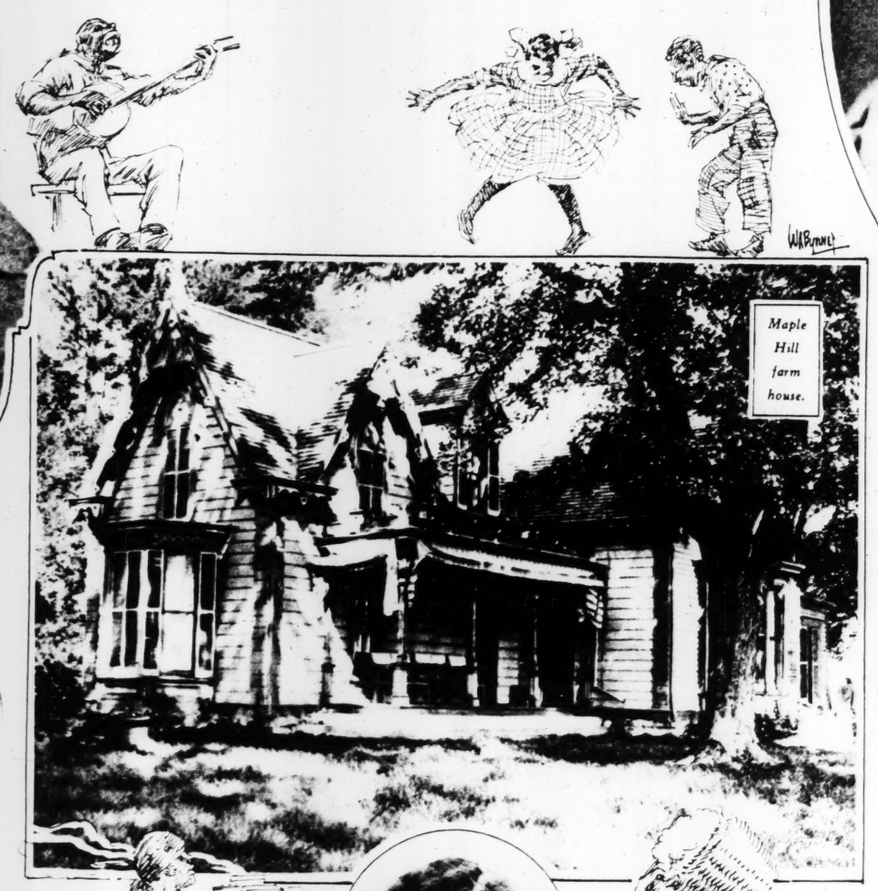
(Copyright for the Post-Dispatch.)

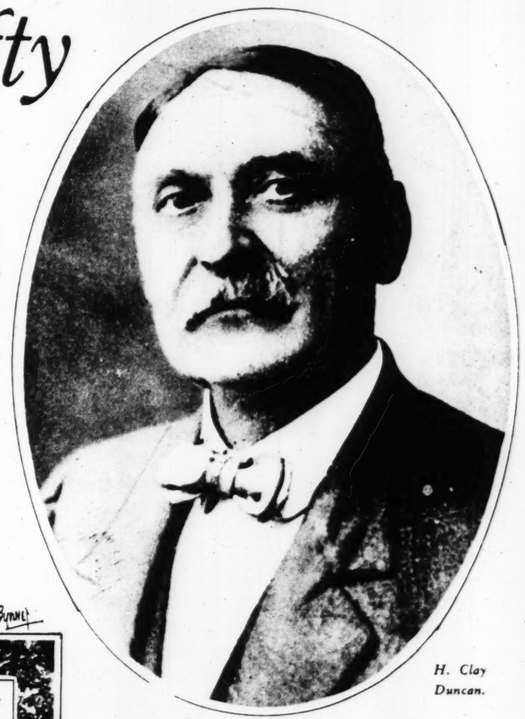
# *Sarah Sues for Fifty Years' Wages*

## *The Old Negro Servant of the Clinton County Duncans Is Awarded $24,000 on a Verbal Contract She Says Was Made About '68.*



*Sarah Duncan at the age of 25.*



*H. Clay Duncan.*

*HERE in 1927 is a story of the crossing of the first days of the emancipation and the era of today. This is a story of the transition days from slavery to freedom, when neither the masters nor the slaves knew quite how to proceed under the new condition. It is a result, perhaps one of the last, of the mixing of those currents; it is 1865 brought up to date.*

By JULIUS KLEIMANN
*Of the Post-Dispatch Staff*

OSBORN, Missouri.

IT WAS the morning of July 7, 1925. Three women stood in the kitchen of the old home of Maple Hill Farm, the old house which for more than a half-century had been the keystone of this 1020-acre estate lying about five miles south of Osborn, Clinton County. The air in the old home was brittle on this morning for the master, Henry Clay Duncan, who had reached his four score years and four, was perilously close to death.

The three women moved about their work nervously and jerkily. For days now, the master had been on the edge of the precipice; the strain was beginning to tell. Mrs. Duncan, who herself had reached the mark of eighty, wishing to provide something different for her luncheon table, in the manner of the tried housewife who, though dismayed, still persists in her duties, asked Sarah Duncan, her Negro helper, to kill a couple of chickens.

Sarah—Sarah is about 70, too, just where about 70 she doesn't know—said she would if she got time. Mrs. Duncan told her if she was too busy she would have someone else kill the fowls. Sarah insisted she herself was going to do it.

Mrs. Susan Thompson, daughter of the Duncans, volunteered to cook them.

"Susan can't cook," Sarah said.

"Why, Sarah," said Mrs. Duncan, "you know she can cook. All my girls can cook. You know that, you taught them."

There were a few sharp words between Sarah and Mrs. Thompson. Sarah bustled out of the house. In a few minutes she returned and laid two chickens, already killed, on the kitchen table. Then she hurried away again. This time she did not return.

THE tenseness of the situation had worked its effect on these women. Days and nights of watching at a sick bed, the four daughters of the family returned to be at their father's bedside; the constant visits and inquiries about Mr. Duncan, one of the oldest residents of the neighborhood, one of its richest and most influential members, the fear that any moment death would lay its hand upon him—all these were taking their toll. And Sarah, who had lived with the Duncans since early girlhood, who had an affection for her master born of constant association and good treatment, had mourned his illness and fretted over it much as had the members of his family.

So Sarah, what with feeling as she did, took herself away to the home of one of the Duncans' relatives, to the "old place," a farm not far away that had belonged to Mr. Duncan's father, the "old place" on which Sarah had lived before she was taken into the household of H. Clay Duncan.

She stayed at the "old place" for three weeks. Then Mr. Duncan died. She attended the funeral, she went to the cemetery. On July 29, according to old custom, H. Clay Duncan's will was read in the parlor of the old home. To Sarah was left $1000 in cash and $2500 in trust.

A few days later Sarah's brother, janitor of a school at St. Joseph, Mo., arrived in the neighborhood and Sarah went back to St. Joseph with him. Not long after suit was filed in Sarah's behalf asking for $80,000 from the more than $250,000 Duncan estate. In her petition Sarah alleged that she had been a faithful servant of the family for more than 50 years; that H. Clay Duncan had come to her home — his father's farm — in 1868 and struck a bargain with her mother, Liza, just released from slavery; that he was to have the services of Sarah, then a little girl, for the pay of $2 a week; and that, when she became 18, her pay was to be increased to $3.50 a week. Sarah further contended that this money had never been paid to her and that, therefore, she prayed the court to grant her $80,000, the amount she said was due her over all those years, figured at compound interest.

BUT the Duncan estate would not admit the suit had any merit. No contract had ever been made with Sarah, they contended; furthermore, Sarah had been treated very much like a member of the family and Sarah could always be assured of a home with Mrs. Duncan or one of her four daughters. The Duncan family announced its intention to contest any action brought by its former servant.

I saw Sarah at St. Joseph. She doesn't look her 70 years. She is a refined woman. There is no touch of racial dialect in her speech.

This is Sarah's story:

"I guess I was about 9 or 10, the Duncans, they say I was about 11 or 12, but I know I wasn't more than 9 or 10, when Mr. Duncan came over to my mother's place and said he wanted to take me back to his house with him to work. Mr. Duncan had just been married a year or so and he wanted somebody to help Mrs. Duncan with the work. Then he went and told my mother Liza, that he was going to give me $2 a week until I got to be 18, then he was going to give me $3.50 a week. So I went over to Mr. Duncan's house.



*Sarah as she appears today.*

"That's where I stayed. I began to do work right away. I knew how to do lots of things already. I'd helped my mother, and Mrs. Duncan, that's Miss Lizzie, her name's Mrs. Elizabeth Duncan, she taught me how to do other things. I did a lot of work there right from the start. Once, for awhile, they had somebody else there for a few months, but she didn't stay long. She was a white woman and she went and got married. So you might just as well say that from the beginning, back in around '65, until about two years ago when I left, I did about all the work. Especially after I got to be grown up and knew how to do things.

"Mrs. Duncan, that's Miss Lizzie, was a delicate lady and she was often getting sick and couldn't do much anyhow. And then the four girls, well, soon as they got old enough to do any real work they went on off to school and when they got through school they didn't come back only long enough to get married and go off again.

"I ran that place. Over all those years I just ran it. I bought the things that were necessary. I took the produce to town and got groceries for it. Why, I used to cook for as many as 20 or 30 at a time when cattle men came down to see Mr. Duncan, for Mr. Duncan had one of the finest breeds of shorthorn cattle in the country. Sarah handled everything and never got a cent for it.

"Sure, I got treated well. I got all the table with the money I made on chickens. Mr. Duncan had given me some chickens, Plymouth Rocks, and I raised them into a fine flock. Well, years ago, I guess 20 years ago, maybe more, when automobiles started coming out, I wanted an automobile. I kept begging Mr. Duncan to get one. Once he said, 'Sarah, when they get down to $30 I'm going to get an automobile.' 'If you get an automobile,' I told him, 'I'll make up for it by buying all the food with my chicken money.'

"NOT long after that a son-in-law of Mr. Duncan's sent him down an automobile from Chicago and I paid for all the table with the money I made on my chickens. Everybody talked about the way I ran things. People who used to visit at the house would say, 'Sarah, you can do more than any other three women I ever saw.'

"And I just kept on. Now, it was in 1925 that Mr. Duncan got sick. He got better for a time and then he got worse. He was sick for a long time. One morning we were in the kitchen, Mrs. Duncan and Susan—that's Mrs. Thompson—and me. Miss Lizzie always treated me nice, but when the girls all came back this time they didn't treat me nice. I think they were jealous of me; Mr. Duncan always wanted Sarah to do things for him, and the girls they didn't like that.

"So we were all in the kitchen that morning and there was some argument, and Susan talked mean to me. She was mean. I left and I went to one of the relatives' houses and I stayed there. About three weeks later Mr. Duncan died. Then they read the will and all I got was $1000.

"I certainly didn't think that was enough. Mr. Duncan always talked like I'd be taken care of when he died. Then I went to St. Joseph and lived at my brother's for a while. I hadn't got any money for working all those years and I thought I'd ought to had some. So I went and got a lawyer.

"The lawyers put the suit in the courts, and there was lots of different law business that I didn't know what was all about. My lawyers and the other lawyers talked to each other and things like that. I wasn't living at my brother's any more. My lawyers got me a place working for some family here in St. Joe. I'm still with a family here."

Mrs. Waller Edwards, one of the Duncan daughters, who lives at 7114 Maryland avenue, St. Louis, told me this story of Sarah:

"Sarah has lived with us since she was 11 or 12. Her mother was a slave and had belonged to my Grandfather Duncan. During that transition period from slavery to freedom, when the Negroes were often at a loss as to what to do, Sarah's mother, Liza, came to my mother and asked her to take Sarah. She couldn't do it then, she had just married, and they were boarding at Osborn. But she told Liza she would take Sarah as soon as she was able. About a year later she brought her to their new home. No contract regarding wages was made at all. What Liza wanted was a home for Sarah with someone she knew and not a job for her. So Sarah came to our place and there she remained.

"SHE never cooked for and served 30 or 40 persons by herself in her life. On such occasions as when several guests were at table we all did our share of the work—my mother, my aunt, my sisters and myself. Sarah was a delicate woman herself and she couldn't have done all the work she said she did had we wanted her to, which we certainly didn't.

"When Sarah was about 18, my mother tells me, a neighbor asked Sarah if she would like to work for her. She came back and told my mother about it and Sarah was highly insulted. 'I told that woman,' Sarah told mother, 'that I had a home and didn't have to work for wages. I told her I was one of the family here and I wouldn't leave.' Sarah acted very much as though she was one of the family and that is the way she was treated. She went to the Chicago World's Fair with us, to the St. Louis exposition, to an exposition in Omaha and she went with us to Colorado. She always got the clothes she wanted and she had as good a place to sleep as any of us. She never said a word about wages and we never thought of them for her. She was considered living with us, not working for us. As for the money she made from raising chickens and from dairy products, taking care of the chickens was Sarah's job. Mother gave her that to do after she had been ill and our doctor advised her to spend more time in the open. Sarah bought table provisions with some of the money, and what money was left over she was allowed to keep for herself.

"When Sarah ran away to one of our relatives, three weeks before father died, we considered her actions merely the nervousness that resulted from father's illness. My sister said very little to Sarah and Sarah said very little to her. Our doctor was at our house at the time and we asked him to see Sarah, feeling she might need attention. He telephoned the place to which she had gone and, after talking to my cousin, said it would be best to let her stay there and rest because she was probably on edge from the strain of things.

"Father left her $1000 in cash so she might get anything she wanted and $2500 in trust so she would always have some money. He knew she would always be provided for by mother or my sisters or myself."

LAST September Sarah came to St. Louis with Mrs. Lina Gosnell, another of the Duncan daughters, and stayed at the home of Mrs. Waller Edwards. While she was here Sarah signed papers asking that her suit against the estate be dropped. Sarah says that she was given, at this time, $250 in cash, and $10,000 was to be put in the bank for her. But Mrs. Edwards says that she was given $250 to pay some bills she had contracted at St. Joseph, but that no mention was made of any other money.

Sarah stayed at the Edwards' home a week. Then one morning she was called out of the Edwards' home by her lawyers and went with them to St. Joseph.

When Sarah got back there her attorneys submitted papers to the court at Maysville, Missouri, where the requested dismissal of the suit had been filed, asking that the case be reinstated in court as originally entered.

Last autumn the motion for setting aside the case was heard in Maysville, and the Court ordered the dismissal set aside and set the case for trial. The reason for the Judge's decision was that when Sarah signed the dismissal papers she was only with those persons who wished the suit to be dropped and this fact may have in some way influenced her.

So not many days ago Sarah's suit for $80,000, wages since the sixties at compounded interest, was heard in Maysville. Then the defense discovered an old statute of 1865 which prohibited suit for compound interest on verbal contracts. Sarah's petition was then amended and she asked for $24,000, being her wages since the sixties at simple interest. The case was heard. The jury brought in a verdict of 10 to 2 for Sarah, giving her the $24,000 she asked for. The defense has asked for a new trial, and that request has not yet been decided.

Today Sarah, who for more than a half century lived with the Duncans at Maple Hill Farm, is working for a family at St. Joseph. Mrs. Duncan lives in St. Louis; the old home is in the hands of a renter and a friend. But in it, Mrs. Edwards tells me, by agreement with the present occupant, and at their disposal whenever they want them, are Mrs. Duncan's and Sarah's rooms, quite as they were when they left them.

# The Last Days of the Murdered CZAR

*Events of Just Ten Years Ago Retold in an Exciting Narrative by a Young Monarchist Whose Father Was Massacred With the Royal Party.*



*The room where the Czar and Czarina spent their last night.*



*The imperial Russian family.*

By GLEB E. BOTKIN

*(Son of the Russian Court Physician, who was murdered with the Czar)*



IT IS just ten years ago that for the first time in my life I heard real rifle fire. A few isolated shots followed by others in rapid succession, then the enervating rattle of machine guns and finally a wild burrah. The regime which had ruled Russia for 300 years was overthrown in a few hours.

My father, the late Dr. Eugene Botkin, personal physician of the Czar, spent most of the day in the palace, as all the imperial children were gravely ill with measles. I waited late into the night for his return. At last he came. He looked very grave.

"Petrograd has been captured by the revolutionists," he said. "The Government is overthrown. A mob is marching on the imperial palace."

His voice remained as calm as if he were telling me the most ordinary thing.

"Is that the end?" I asked.

"I believe so," he answered.

When I awoke the following morning it seemed that the events of the previous day had been nothing more than a nightmare. My room was flooded with sunlight. A breath of spring came through the open window. The street looked cheerful and quiet. Every little object in my room stood in its customary place. It seemed impossible that we were in the midst of a revolution.

I spent the day in town gathering the latest news. Everything was as calm as usual. Court policemen were peacefully directing traffic, people were going back and forth without showing the slightest emotion. Revolution seemed more fantastic and improbable than ever.

I had just arrived home in the evening when the firing began. The frightened butler rushed into the room and informed us that the whole garrison had revolted. That was all we could learn that night. The rifle fire continued without interruption.

I decided to go to bed, and to calm myself took a French book I saw on the table. I looked at the title: "The Execution of the French Royal Family." I threw the book away.

Every once in a while I could hear bullets strike the stones under my windows. The battle was approaching.

ON THE following morning I looked out of the window and saw a scene which made me once more think that I was dreaming. A crowd of drunken soldiers was looting a store across the street. The building was in flames. Many of the soldiers were so drunk that they were falling into the gutters and quietly remaining there while their comrades were stumbling over them, shooting aimlessly in all directions.

I decided to go to town. The events of the last 24 hours had dazed me so completely that I pushed myself through the crowd of drunken soldiery, totally forgetful of the danger to which I was exposed. Bullets went whizzing by me. Several times I had to retrace my steps upon coming to streets that were completely blocked with soldiers who, without any conceivable reason, were fiercely fighting among themselves. Nobody seemed to understand what was going on. The rebels looked as frightened as were the peaceful inhabitants. I heard several soldiers repeat: "We are lost! Loyal troops will be over soon and they will shoot us down. Let's have a good time before they get us!" And they enjoyed themselves as best they could, drinking and looting.

With the approach of evening the soldiers began to retire to their barracks. Few of them were still able to control their feet. I returned home along streets with several houses half burned, the ground covered with debris.

"Look at that!" a soldier exclaimed. "One might think the Germans had passed through the town. My Lord, what they've done here!"

On the following day father came to see us. He arrived in his usual court carriage. The coachman in his court livery looked like a strange anachronism amid the devastation and red flags of the revolution. But the general confusion was such that the soldiers only stared in bewilderment—and did nothing.

Father told us of the terrible moments the imperial family had gone through the night before. Only the personal interference of the Empress prevented a bloody clash between the insurgents and the palace guards.

Then came orders from Petrograd not to interfere with the imperial family until further instructions. Great anxiety was felt on behalf of the Emperor. Nobody knew exactly where he was. And the critical condition of the Grand Duchesses made the situation more tragic.

FOR the next two days the wildest rumors circulated in the city. We heard in turn that the army on the front had rebelled and that the army was marching on Petrograd to suppress the revolution. In the meantime, complete chaos reigned everywhere. Policemen were gruesomely slaughtered. Government officials arrested, houses raided and the soldiers continued to amuse themselves by shooting at lamp posts.

On the morning of March 17 a friend of my father called me on the telephone.

"Everything is over," he said. "The Emperor has abdicated!"

This was indeed the end.

On my way home I passed a fierce-looking soldier with a huge red ribbon on his breast. He was weeping bitterly, idiotically, rubbing his eyes with his fists. I saw that he was holding a bulletin with the text of the Emperor's abdication. He turned toward me:

"The poor Czar!" he said. "He was a good man, our Little Father, he was. He wasn't guilty of anything, the poor Czar!"

The situation grew worse every day. While the new Minister of Justice, Kerensky, was making speeches boasting of the bloodlessness of the Russian revolution, terror reigned in several cities. Indescribable atrocities were committed by sailors in Cronstadt and Helsingfors. Naval officers were tortured in a manner comparable only to the Spanish Inquisition. Several of our friends and acquaintances perished in this atrocious way.

But even more demoralizing than these outbreaks of terrorism was the orgy of cowardice they produced. Not a voice was raised in protest, let alone any attempt at armed resistance. Members of the Emperor's suite were hurriedly destroying the Emperor's monograms which embellished their uniforms. Courtiers rushed to assure revolutionaries of their support and loyalty. Generals and ladies-in-waiting, smiling idiotically, congratulated one another with having at last been liberated.

"Liberated from what?" I asked, with the tactless frankness of youth. "Your honor, titles, ranks and fortunes? Wait until we are all liberated from our lives!"

My remarks produced general consternation. I was called impertinent, crazy. "Nicholas," or "Colonel Romanoff," as they now spoke of the Emperor, was, they declared, a drunkard and an imbecile. It was high time he should be thrown out. He had ruined the country and his wife was a German spy.

On March 21 we learned that the imperial family had been officially placed under arrest. The members of the suite who lived in the palace were permitted to choose between leaving the palace or being arrested, too. Most of them, including my father, decided not to abandon the Empress, and in consequence were arrested. Revolutionary soldiers replaced the loyal guards and a commander was appointed to guard the prisoners.

On March 23 the Emperor arrived. He was taken to the palace and there arrested. A little later Kerensky ordered the Emperor separated from the Empress. Their Majesties were permitted to see each other only during meals, in the presence of an officer. The Empress was highly indignant. For this measure seemed to have no other purpose except to add to their misery.



*The looting of Tsarskoe-Selo.*



*The Czar under guard at Ekaterinburg.*

I OBTAINED permission to visit my father and went several times to see him. But these meetings caused me more pain than pleasure. Each time I had to undergo a cross-examination by the soldiers after which I was admitted to a small room in the guardhouse near the gate. There I had to wait until father was led across the court by an officer. To see my father brought by a guard as if he were a criminal was pathetic, grotesque, unbelievable. We could talk only in the presence of the officer, and while I was trembling to know about the imperial family, all discussions of the subject were forbidden. Father tried to look cheerful and content, but he aged 10 years in a month.

To add to my personal troubles, I suddenly found myself accused of conspiring against the new regime. The accusation was based on my refusal to tear the Emperor's monogram from my school uniform. Several of the boys who continued to wear the old uniform were attacked by soldiers on the street. I received threatening letters and was warned that the soldiers had decided to shoot me.

I began to feel that I could not remain in the imperial city much longer. Aside from personal danger, I could not bear to witness the humiliation of the imperial family. I began to lose all sense of reality. It seemed to me that I was living in a long nightmare.

At that time some friends invited me to go with them to their estate in the Province of Kazan, the ancient Tartar city on the Volga. I gladly accepted the invitation and in May left, thinking I would return soon. I never saw Tsarskoe-Selo again.

That summer was anything but peaceful. Peasants repeatedly threatened to kill us, and several times forced us to flee to the city. But we were all young and enterprising and insisted on returning to the country.

ASIDE from the peasants, we had to be on guard against bandits, who infested the countryside. They were men who had escaped from Siberian prisons and were now making their way to Western Russia. They became so bold that they tried several times to attack our house. We had to go about armed, and one of us always remained on guard throughout the night. I painted many a picture during those nightly watches, holding a brush in one hand and a shotgun in the other.

In August I received a letter from father. He wrote: "We have left Tsarskoe and are traveling eastward to an unknown destination."

A week later a second letter came. They had arrived in Tobolsk, a town in Western Siberia, and would stay permanently.

I passed the immediately following days in a real agony. I was anxious to show in some way my loyalty to the imperial family, but at the same time the thought of burying myself in Siberia, perhaps for many years, possibly never to come back, filled me with horror. Besides, I realized that there was nothing I could do to help the prisoners except, perhaps, to amuse the royal children.

Finally I decided to go. With an unforgettable foreboding that I was digging my own grave, I left the friendly shores of the Volga and started off for Siberia.

Tobolsk, Siberia, is a dreary town of 20,000 inhabitants, 250 miles from the railroad. After the river freezes in October, Tobolsk is reached only by sled. Mail comes through once a week. In the winter one feels almost completely cut off from the world. One sees nothing but the blinding snow. The cold is indescribable.

Upon reaching Tobolsk, after a journey of many days, I found that the imperial family was living in the former Governor's house. A small, dirty yard was the only place where they could walk. Members of the suite were living in another house across the street and were permitted to go out for short walks in town. From our windows we could see the windows of the Grand Duchesses and the yard. But great was my disappointment when my sister and I were refused permission to visit the imperial family. The Empress personally pleaded with the Commissar, but to no avail.

This Commissar, a man by the name of Pankratoff, gave the impression of being mentally unbalanced. When a boy of 18, he had murdered a policeman on duty and served a prison term of 12 years. For this reason he considered himself a victim of what he called "the tyranny of the old regime," and often repeated: "What have I done? I just killed a policeman and they kept me in jail for 12 years!" He was not a cruel man, but he never missed an opportunity to cause his prisoners petty annoyances. The soldiers were much worse. They constantly threatened to kill us, laughed at our misery and continually scrawled obscene inscriptions on the fence of the yard where the Grand Duchesses walked.

Days crept along in a dreary monotony. I spent most of my time drawing funny cartoons, which my father would smuggle to the imperial children. This was the only way in which I could amuse them.

Before long everybody began to show signs of complete nervous exhaustion. The Emperor and his children alone preserved their courage and serenity of mind. The Grand Duchesses staged amateur theatricals and amused themselves as best they could. But members of the suite soon all quarreled among themselves, which of course, made the situation worse. My father often repeated in despair: "We are like Napoleon's suite on St. Helena."

In November we learned that Kerensky was overthrown. The bolsheviks organized the Soviet Government. At first we were almost pleased. At that time many monarchists joined the bolsheviks for the purpose of deposing Kerensky. We thought, therefore, that bolshevism was only a step toward the restoration of monarchy. Our illusions were soon shattered.

The news of the peace with Germany signed by the bolsheviks at Brest-Litovsk, caused veritable consternation in our little colony. To the Emperor it was a terrible shock.

"Had I foreseen this, I never would have abdicated," he told my father.

WE HAD begun to think we were forgotten by the whole world when, in April, there arrived from Moscow Commissar Yakovleff. He informed the Emperor that he had orders to take the imperial family to Moscow immediately.

In the afternoon Yakovleff informed us unofficially that the Soviet Government had decided to deport the imperial family to England. To satisfy public opinion a fictitious trial would be arranged in Moscow, we would be found guilty and condemned to deportation. The rest of us could follow their majesties when the river opened up.

We were delighted. The rest of the day my sister and I spent packing my father's trunk. He left us in the afternoon. For the first time since our exile we felt happy and hopeful. He blessed and kissed us, certain that we should soon be reunited in England.

Early in the morning on April 25 their majesties and my father left Tobolsk. We never saw them again.

We eagerly awaited news of their safe arrival in Moscow, but days passed without a word. Finally, we learned with consternation that their majesties had been stopped at Ekaterinburg and placed, with my father, in a small house in town.

Late in July the Whites captured Ekaterinburg. I immediately started thither to find out what had happened to the imperial family.

Arriving at Ekaterinburg we were met with ovations. The city was full of former guardsmen and courtiers, once more in their brilliant uniforms.

But none of them knew anything about the imperial family, except that their house was empty and "its cellar full of blood!"

By March, 1919, I knew definitely that the whole imperial family and my father had been killed on July 17, 1918, a few days before Ekaterinburg was captured by the Whites.

As later investigations proved, Commissar Yakovleff had been fooled by his superiors. The then German Ambassador, Count Mirbach, demanded the release of the imperial family. The President of the Central Executive Committee, Jankel Sverdloff, undertook ostensibly to deliver the imperial family while in reality he organized the murder. He dispatched Yakovleff to bring the imperial family to Moscow and at the same time gave secret orders that they should be stopped at Ekaterinburg. There they were imprisoned in a small house surrounded by a double fence.

The humiliations they were subjected to are indescribable. Their jailer, Avdieff, a workman who was always intoxicated, entered their rooms at any time of the day or night, annoyed and ridiculed his prisoners. But gradually even this brute began to show more respect to prisoners who could astound him by their patience and quiet dignity. The result was that Avdieff was dismissed and Yourovsky appointed in his place and with orders to carry out the plan of murder immediately.

SHORTLY after midnight on July 17, Yourovsky told the prisoners that they would be transferred to a safer place. He ordered them to go down to the cellar and there await the arrival of the cars. The prisoners did as they were told. They waited.

Suddenly Yourovsky, followed by nine other men, rushed into the room. He approached the Emperor and shouted:

"Your people wanted to save you, but they did not succeed. We are going to shoot you!"

With these words he fired upon the Emperor, killing him instantly. Then the massacre began. Grand Duchess Anastasia alone was not killed by the shots, but only wounded. Several soldiers, hearing her screams, thrust at her with bayonets.

Those killed were the Emperor, the Empress, the four Grand Duchesses, the Czarevitch, my father, a maid named Demidova and two servants, Haritonoff and Trup. Their bodies were taken to a nearby forest, stripped and burned. But their bones, as well as many small objects which escaped the fire, were found later and transferred abroad.

By slow and bitter stages I made my way across Siberia to Vladivostok. After joining in the antibolshevist work there I—with the final defeat of the White armies—made a desperate escape to Japan.

Now that I live in New York, where everything is so secure and matter-of-fact, my past seems strange and unbelievable. A nightmare. I am glad I will never have to live through it again!



# "Ma...

*The Sixth in the Year*
*Selected by a Group*

By ERNEST



ALL lank and gray, the Admiral of the fleet stood in his cabin door, gazing approvingly at the preparations for his last official dinner party. Wong had surpassed himself on this occasion. The monotone of the regulation china, silver and linen, all bearing the four stars of his rank, was relieved by the colorful decorations. The centerpiece, a replica of the flagship done in flowers, was a work of art; the place cards were in the form of tiny battleships, cruisers and destroyers. The Admiral's eyes, the color of the sea he loved, crinkled with pleasure as he noted the favors. Rather difficult to get anything unique these days.

Returning to his desk, he continued working over the mass of correspondence. Much of it was routine; occasionally something of more importance would engage his attention.

"What is it, Wong?"

"Time you diess for dinnee."

"I'll dress just as soon as I finish this letter from the Secretary of the Navy. It's very important."

"Sectar' Nav—she wait. Dinnee party, he no wait—better you diess."

"All right."

He rose, shaking his grizzled head impatiently. As usual, Wong was right. The dinner tonight must be a success. One week from today he would give up his command and retire from active service. For he would then be 64, and the law recognizes no exceptions.

WHILE the Admiral dressed, Wong plied between pantry, cabin and stateroom. He felt equally responsible for the success of the dinner and the appearance of his superior. These Admirals were so helpless.

"You wear medals 'night?" he asked.

"Oh, I don't know; just the Medal of Honor, I believe."

"You wear all medals," insisted the steward. "Army Genelal, Navy officers she wear medal. You no wear, think you no have got. You wear. I fix on dinnee jacket now." Wong's voice carried a beseeching note.

"All right; I suppose I'll have to."

It was not often that the Admiral saw his trophies. Generally, he kept them in the lacquer box given him by a mandarin just after the capture of Pekin. There was the Medal of Honor, the highest award given by his country. He had received it for leading his squad through a breach in the Great Wall at the time of the Chinese Boxer uprising. The pendant bar awarded in lieu of a second Medal of Honor, had come at Vera Cruz, when, under fire, he had advanced to the aid of a wounded marine. He had picked the man up and carried him to safety. The livid scar across the Admiral's forehead was a memento of a well-directed bullet on that occasion.

Vera Cruz; those were the days. He had led his battalion ashore and through the enemy infested streets. Lord! How the Britishers, three of whose ships were in the harbor, had manned the rails and cheered as the Yankee boats sped shoreward. The British Admiral, Sir Christopher Cri... well, had visited him, as, after the skirmish, he sat in his cabin, wounded and happy. The two had been shipmates years before on the Asiatic station. There was a man for you, the Britisher! Even now he recalled his conversation.

"And so it isn't serious and you're going to get well, eh? I can't say I congratulate you on that old chap. Oh, really, I mean it. You see, I'm older than you, and in two or three years I'll be at the top and then—well, I'll be sitting in some English rose garden, living, on my pay, and quite useless. Instead of giving orders to 10,000 men. I'll be lucky if I don't have some grumpy old housekeeper giving me orders. And, once in a while, I'll run up to London, go to the club and talk to others who are quite as old and forgotten as I. Oh, it's all right, I assure you, and I use to look forward to it. But really, old chap, if I had my way, I'd prefer going out in style. You know, like Nelson at Trafalgar. In a few years you'll find I'm quite right."

And then the big war. Within six months, Sir Christopher, with his fleet, had joined battle with a vastly superior enemy force. The British fleet has been practically annihilated, the flagship had gone down with all hands.



*The imperial Russian family.*

without a word. Finally, we with consternation that their had been stopped at Ekater- nd placed, with my father, in house in town.

In July the Whites captured burg. I immediately started o find out what had happened mperial family.

ing at Ekaterinburg we were h ovations. The city was full er guardsmen and courtiers, re in their brilliant uniforms. none of them knew anything e imperial family, except that use was empty and "its cellar blood!"

March, 1919, I knew definitely e whole imperial family and er had been killed on July 17, few days before Ekaterinburg tured by the Whites.

ter investigations proved, Com- Yakovleff had been fooled by eriors. The then German Am- r, Count Mirbach, demanded ase of the imperial family. The nt of the Central Executive tee, Jankel Sverdloff, under- tensibly to deliver the imperial while in reality he organized der. He dispatched Yakovleff g the imperial family to Mos- d at the same time gave se- rders that they should be at Ekaterinburg. There they prisoned in a small house sur- d by a double fence.

humiliations they were subject- are indescribable. Their jailer, , a workman who was always ated, entered their rooms at any the day or night, annoyed and d his prisoners. But gradually his brute began to show more to prisoners who could as- him by their patience and quiet The result was that Avdieff missed and Yourovsky appoint- is place and with orders to car- the plan of murder immediately.

ORTLY after midnight on July . Yourovsky told the prisoners at they would be transferred to place. He ordered them to go to the cellar and there await the of the cars. The prisoners did y were told. They waited.

denly Yourovsky, followed by ther men, rushed into the room. pproached the Emperor and d:

ur people wanted to save you, ey did not succeed. We are go- shoot you!"

h these words he fired upon the ror, killing him instantly. Then assacre began. Grand Duchess sia alone was not killed by the but only wounded. Several sol- hearing her screams, thrust at ith bayonets.

se killed were: the Emperor, the ss, the four Grand Duchesses, arevitch, my father, a maid d Demidova and two servants, onoff and Trup. Their bodies aken to a nearby forest, stripped urned. But their bones, as well ny small objects which escaped re, were found later and trans- abroad.

slow and bitter stages I made ay across Siberia to Vladivostok. joining in the antibolshevist there I—with the final defeat of White armies—made a desperate e to Japan.

w that I live in New York, where thing is so secure and matter-of- my past seems strange and un- vable. A nightmare. I am glad l never have to live through it

# "Maskee"

*The Sixth in the Year's Best Short Stories as Selected by a Group of Magazine Editors.*

By ERNEST PAYNTER

ALL lank and gray, the Admiral of the fleet stood in his cabin door, gazing approvingly at the preparations for his last official dinner party. Wong had surpassed himself on this occasion. The monotone of the regulation china, silver and linen, all bearing the four stars of his rank, was relieved by the colorful decorations. The centerpiece, a replica of the flagship done in flowers, was a work of art; the place cards were in the form of tiny battleships, cruisers and destroyers. The Admiral's eyes, the color of the sea he loved, crinkled with pleasure as he noted the favors. Rather difficult to get anything unique these days.

Returning to his desk, he continued working over the mass of correspondence. Much of it was routine; occasionally something of more importance would engage his attention.

"What is it, Wong?"

"Time you diess for dinnee."

"I'll dress just as soon as I finish this letter from the Secretary of the Navy. It's very important."

"Sectar' Nav'—she wait. Dinnee party, he no wait—better you diess."

"All right."

He rose, shaking his grizzled head impatiently. As usual, Wong was right. The dinner tonight must be a success. One week from today he would give up his command and retire from active service. For he would then be 64, and the law recognizes no exceptions.

WHILE the Admiral dressed, Wong plied between pantry, cabin and stateroom. He felt equally responsible for the success of the dinner and the appearance of his superior. These Admirals were so helpless.

"You wear medals 'night?" he asked.

"Oh, I don't know; just the Medal of Honor, I believe."

"You wear all medals," insisted the steward. "Army Geneial, Nav' officer, she wear medal. You no wear, think you no have got. You wear. I fix on dinnee jacket now." Wong's voice carried a beseeching note.

"All right; I suppose I'll have to."

It was not often that the Admiral saw his trophies. Generally, he kept them in the lacquer box given him by a mandarin just after the capture of Pekin. There was the Medal of Honor, the highest award given by his country. He had received it for leading his squad through a breach in the Great Wall at the time of the Chinese Boxer uprising. The pendant bar, awarded in lieu of a second Medal of Honor, had come at Vera Cruz, when, under fire, he had advanced to the aid of a wounded marine. He had picked the man up and carried him to safety. The livid scar across the Admiral's forehead was a memento of a well-directed bullet on that occasion.

Vera Cruz; those were the days! He had led his battalion ashore and through the enemy infested street. Lord! How the Britishers, three of whose ships were in the harbor, had manned the rails and cheered as the Yankee boats sped shoreward. The British Admiral, Sir Christopher Criswell, had visited him, as, after the skirmish, he sat in his cabin, wounded and happy. The two had been shipmates years before on the Asiatic station. There was a man for you, that Britisher! Even now he recalled his conversation:

"And so it isn't serious and you're going to get well, eh? I can't say I congratulate you on that old chap. Oh, really, I mean it. You see, I'm older than you, and in two or three years I'll be at the top and then—well, I'll be sitting in some English rose garden, living on my pay, and quite useless. Instead of giving orders to 10,000 men. I'll be lucky if I don't have some grumpy old housekeeper giving me orders. And, once in a while, I'll run up to London, go to the club and talk to others who are quite as old and forgotten as I. Oh, it's all right, I assure you, and I used to look forward to it. But, really, old chap, if I had my way, I'd prefer going out in style. You know, like Nelson at Trafalgar. In a few years you'll find I'm quite right."

And then, the big war. Within six months, Sir Christopher, with his fleet, had joined battle with a vastly superior enemy force. The British fleet had been practically annihilated, the flagship had gone down with all hands. But Sir Christopher had "gone out in style."

The American officer had not thought much of the idea at the time; but as he had been promoted to Rear Admiral, Vice Admiral and then Admiral of the fleet, the proposition of "going out in style" had commended itself more and more.

"To go out in style." Aye, that was the thing. But how? He had practically stopped going to the club on his infrequent trips to Washington. It always saddened him to see men who, at one time, had wielded almost unlimited power, now reduced to living on memories of past glories, mumbling of Farragut and Dewey, as he would soon be mumbling of Evans and Sims.

HE gazed curiously at the little Chinaman, who was also retiring in a few days.

"What are you going to do when you retire, Wong?" he queried as he slipped into the dinner jacket.

"No can say. Maybe go China way. Have got one cousin down in Florida, maybe go there. Could happen might go to Washington, live by you. What matter? All samee."

"Guess that's right. Well, possibly we won't hang on long, eh—not too long, anyway?"

Wong shrugged his shoulders.

"Maskee. Maybe you live club, eh?"

"Not by a darn sight! I'll get fossilized soon enough without living there. But I haven't any plans. Not a relative in the world; not a soul to care whether I come or go. Well, as you say, "Maskee!"

From every point of view the dinner was a success. The Admiral was a perfect host, and, although the night was warm, he missed not a single dance. For all his years he had kept in good trim, and his smooth-shaven, bronzed face shone with pleasure and good humor as he mingled with the various groups. "What is it, Fairlee?" he said aloud, as the chief of staff came up.

"Just received the final reports from the fleet. All ready for target practice, and we'll start in tomorrow as scheduled. I was worried about the ammunition; but the tender came in this afternoon and loaded a supply on the motor lighter. I just gave orders for the lighter to start going alongside the battleships at daybreak. They can fill up and be ready to steam out by noon."

"Very well. Where is the lighter anchored?"

"Close to the beach; just behind the breakwater."

As the Admiral joined the crowd, one of his guests stepped to his side.

"By the way, Admiral, isn't that vase on your buffet a piece of some very ancient Chinese porcelain?" he queried.

"Yes; it's of the K'ang Hsi. It was given to me by a mandarin for whom I happened to do a favor during the Boxer trouble."

"So Mrs. Ederley just told me. An antique dealer has sent me a vase quite similar to yours, and he claims it is very ancient and valuable. I must either buy it or return it within a few days. I was wondering if it would be possible for you to run up to my apartment and have lunch with me the next time you come ashore. That would give me an opportunity to get your opinion on the vase's authenticity."

"Uh," murmured the Admiral, his face lighting up with the enthusiasm of a connoisseur, "this sounds interesting. There aren't many of those pieces in this country, and I know where most of them are. By Jove! Why can't I run ashore with you tonight after the dance? I can tell in five minutes if the vase is genuine. Will that be satisfactory?"

"Very much so—if it isn't too much trouble."

"Not at all, not at all. I'm just as much interested as you are."

TWO hours later the Admiral motored to the fleet landing. He was in high good humor. A careful examination had disclosed that the vase was an unusually clever imitation; so clever that it would have deceived any but an expert.

"By George!" he murmured, as he strolled toward the landing, "I might get a position as curator in some museum. Not a bad idea at that; I'll have to—Oh, good evening, Buchalter," as the patrol officer, with whom he had been shipmate at one time, hastened up.

"Good evening sir. Looking for a boat?"



*From every point of view the dinner was a success.*

"Yes; have you any available?"

"Sorry, sir, but I just sent the patrol boat out to the hospital ship with an injured man. She'll be back in about half an hour."

"How about shore boats?"

"Two or three of them are tied up at their regular landing. One of them is in charge of Harvey, the man who used to be our chief bosn's mate when we were at Queenstown."

"That so? He was at Vera Cruz with me, too. I suppose he's retired now?"

"I think so. I haven't had a chance to talk with him yet."

AS THE shore boat swung alongside the landing, the Admiral stepped into the stern sheets.

As the boat gathered headway and sped down the channel, the Admiral rose and made his way forward along the gunwale.

"Good evening—or, rather, morning, Harvey," he called, dropping lightly alongside the helmsman, at the same time extending his hand.

Harvey looked around briefly, and then, hunching his shoulders, averted his gaze, deliberately ignoring the proffered greeting. His face was unshaven and haggard, his clothing torn and disreputable.

"Don't you know me?" persisted the officer. "I suppose you never saw me in civilian clothing, though."

"I know you, all right," muttered the man, eyes dead ahead.

"Well, if you know me, why don't you act as an old shipmate ought to? What are you doing out here—retired?"

"Retired! No, kicked out of the outfit—put on the beach after 26 years' service."

"Kicked out! Good Lord, man! What's the trouble? Why didn't you come to see me about it? Possibly I could have helped you."

"What's the use? To thunder with it all! I'll get by without the navy."

"Sure—but they don't often fire a man with that much service. There must have been a mighty good reason. What was it?"

"Oh, the usual thing. Got on a big jamboree. Broke my liberty three times—42 days the last one. Picked up by the police and returned to the ship. Had an argument with the officer of the deck and walloped the acting master at arms. I'm glad I'm out!" But his tone and appearance belied the words.

"I'm awfully sorry, Harvey. If there's anything I—heavens above, look at that!"

From far up on the hillside, overlooking the harbor, there burst a thunderlike roar; a huge volcano flared a hundred feet into the air. The whole town was illumined; the bay, ships, docks and shore line sprang into a jagged relief. One of the giant storage tanks had taken fire. There were millions of gallons of oil stored up there.

"That's liable to wipe out the town," declared the Admiral anxiously.

"I don't like the looks of this," continued the Admiral, gazing intently shoreward and then at the silent fleet.

Even as he spoke a mass of blazing oil boiled over and, flowing down a gully, poured into the bay, where it flared for a minute and then died out.

SUDDENLY from the flagship there burst a string of lights—a general signal, answered immediately by every ship in the fleet. Slowly the Admiral spelled out the dots and dashes.

"All — ships — get — up — steam —stand—by—to—slip—anchor."

"Good work!" shouted the Admiral.

Again a mass of fire-laden oil bubbled over and raced down to the water. This time it advanced a considerable distance into the bay before dying out.

"I certainly don't like that," muttered the Admiral to himself, and then he gave a shout of dismay.

"Good Lord! How about that ammunition lighter? If that goes up it will wipe out the town, harbor and fleet. Here, Harvey! Run toward the breakwater. There's a lighter full of powder out there. The crew may be asleep and not know anything about this. We'll have to call them."

But Harvey, spinning the wheel hand over hand, had changed the course of the launch and was heading back toward the landing.

"Did you hear what I said?" demanded the passenger. "Go out toward the breakwater. I know just about where the lighter is."

"Like thunder! I'm going back to the dock!"

The Admiral, removing his coat, placed it on the gunwale. Hastily he tore off his collar and tie.

"Harvey"—his voice was almost conversational—"either this boat's going out to the lighter or I'm going to take one grand licking from you. How about it?"

"She's going alongside the dock. You can try anything you want to."

"Put up your hands!" As he spoke, the Admiral started a long, swinging uppercut, which Harvey, releasing the wheel and crouching low, dodged.

In the confines of the narrow cockpit the two men clenched and struggled back and forth.

Suddenly stepping back, the Admiral dropped to his knees. As he went down, he grasped Harvey by both legs, the men crashing to the deck in a tangled mass. For an instant the helmsman was dazed. The Admiral, squirming from under, wriggled astride his antagonist's prostrate body.

The Admiral glanced hastily around. Just by his side hung a monkey wrench.

"Harvey," he grated, "it's you or the fleet! I've got a monkey wrench here. Your word of honor, or I'll send you to kingdom come!"

"Yes—yes! But let go my arm!"

The two men rose and glared at each other for an instant. Then Harvey, snatching the wheel, swung the launch in a wide circle, heading her toward the breakwater. The affair had taken less than two minutes; it had seemed an eternity.

As the launch darted past the battleships toward the breakwater men could be seen hastening along the decks. The fleet, in answer to another signal, was preparing to get under way. From the lighter, now in plain sight, came no sign of life, much less of action.

"What's the matter with those people?" fumed the Admiral. "They're supposed to have a man on deck all night. I can't —Look at that, Harvey!"

With a thunder-like roar, a Niagara of flaming oil poured over the top of the reservoir and down toward the sea. Tumbling, racing, heaving, the boiling mass filled the gully and ran over the sides. All the hillside was ablaze.

The flaming torrent reached the water's edge, seemed to hesitate for an instant, and then for a hundred yards the bay became a crackling, searing inferno.

"Go alongside the lighter, Harvey," —the Admiral poised himself for a leap—"stop the engine. That's it. Steady a minute; I'm going aboard to wake the crew. Stay alongside until I return."

Leaping for the lighter, he clutched a stanchion, hauling himself aboard. In a few minutes he hurried back.

"Return to the docks," ordered the Admiral. "I'm going to take this craft to sea. Can't afford to take a chance of her going up here!"

Harvey gave no sign of obeying. Instead, he began to climb up the side of the lighter.

"Did you hear what I said?" demanded the Admiral. "Return to the docks immediately!"

The ex-chief bosn's mate, hanging from a stanchion, his feet still on the gunwale of the barge, suddenly straightened out, giving a backward thrust. The smaller boat drifted away.

"You're crazy!" declared the officer. But his eyes shone with admiration. "Now you've lost your only chance to go back. I'd courtmartial you if I could and we get out—and we may not get out!"

A few loud blows, the clank of chain rushing through the hawser pipe, and the lighter began to drift. With ready instinct, Harvey had slipped the anchor while the Admiral started the engines and took the wheel.

And now wave after wave of blazing oil poured over the bay. The inner harbor was a chaos of maddened noises.

HARVEY, snatching a bucket, hastily made a line fast to the handle; drawing up load after load of water he showered it over the tarpaulin and sluiced it along the deck.

Slowly the lighter took on steerage way. At best she could make but four or five knots an hour. Standing a scant two feet above the water, the flaming oil reached for her decks.

And then came the catastrophe. A destroyer, rushing by at full speed, raised a huge wake of flaming, tossing waves. One of these smashed over the side of the lighter, running down the decks and across the hatches. The tarpaulins, already smoldering, began to burn furiously.

"Harvey, take the wheel. I'm going to open the valves and try to sink the lighter. These sparks are getting dangerous; we may go up any minute. And, Harvey"—the Admiral again extended his hand—"this is probably our last cruise. I expect it's either drown or be blown up. I'm sorry it had to end this way; but it was either us or the fleet!"

Awkwardly, Harvey held the hand an instant. "I guess this is better," he muttered. "A man that's 44 finds it pretty tough going, starting all over again."

Rushing along deck, the Admiral looked for a brass plate that would indicate a flooding valve. Ah, here it was, with a wrench cleated alongside. A few turns, and then, stepping to the hatch, he looked down. A slow, lazy gurgle from below announced that the water was pouring in and over the explosives. Lower and lower sank the lighter; higher and higher rose the water within. In a few minutes the danger would be over—at least the danger for the town and the fleet.

He gazed apathetically as the lighter continued to submerge; he was interested solely in the safety of the fleet. As far as his own fate was concerned, he might have been a casual spectator.

And then there flashed into memory the final words of a former navy hero: "Don't give up the ship!"—and here he was dodging it, practically quitting under fire.

"Here, Harvey; up you come! Give me a hand to cast this motor dory adrift. When the lighter sinks, the dory'll float clear and we'll be O K. We'll beat this game yet. Come on, shake a leg!"

Hastily the securing lines were cast off; the boat cover removed, the engine primed. Everything was ready. The two men stripped to their underclothing and climbed into the small craft. The lighter lurched drunkenly to port, back to starboard; steadied herself on an even keel for a minute —and then down she dropped, the dory floating free.

Panting, perspiring, the Admiral spun the starting crank. True, the lighter was gone, but some smoldering spark might linger a few seconds; long enough to set off the whole infernal load. With a final cough, the engine started and the boat headed seaward. Searchlights from the battleships had been playing on the scene and now followed the motor dory.

SUDDENLY there came a mighty crash; the bottom of the ocean seemed to rise to the stars and fall back; a huge mass of yellow flame licked out. The Admiral and Harvey, in the boat 300 yards distant, were seared by the terrific heat; their ear drums were almost split; they were blinded by the concussion and the wave of acid-laden smoke. The boat spun around as if twirled by giant fingers, hesitated an instant—and, bow first, plunged down.

The two men had seen the end coming; overboard they went, battling for their lives. The Admiral rose to the surface; automatically he struck out, at the same time looking for floating rubbish on which to rest. A boat cushion swirled past. Eagerly he headed toward it—stopped and swung around. A faint, gasping cry had drifted toward him. Off to one side, Harvey was beating the water with one arm; evidently the other was useless. As the Admiral headed back the man sank.

Lord, he was tired! But he couldn't let Harvey drown without at least making an effort to save him. There he was, his face contorted with pain, his sound arm barely moving. The Admiral felt himself going; one stroke —another—Lord help him—one more mighty effort—now he had an arm under the helpless Harvey.

Dragged down by his burden, mouth and nostrils clogged by the oil, he swung around to get back to the cushion, where he could rest. Rest—that was it . . . rest. He had been struggling 10,000 years . . . he couldn't make it; he felt himself drifting to sleep. . . . And, then, eager hands dragged the two men aboard a launch from the flagship, which was standing by, lights focused on the rescue.

The Lieutenant in charge of the launch gave a close look and then shouted in amazed admiration:

"My heavens! It's the Admiral!"

From the flagship came a hail:

"Did you get both of them?"

"Yes, sir—and our Admiral one of them!"

"What?"

"Yes, sir! . . . The Admiral and another man, who's unconscious—but our Admiral's O K."

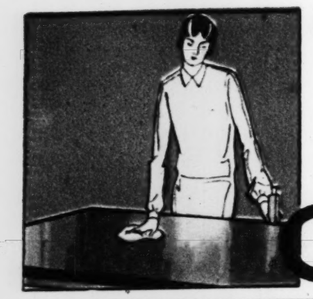
As the launch ran alongside the hastily dropped gangway the word as to the identity of the nondescript man who had commanded the lighter was hastily passed along deck, where the crew, officers and men, stood anxiously watching the scene.

For an instant, clad only in underclothing, the Admiral balanced himself on the gunwale. He was muck-covered and dirty; his white hair was clotted with thick black oil. Standing there, he swayed from side to side. From the huge dreadnought came a thunder of cheers from a thousand throats; rising even above the roar of the flames on the hillside as Harvey also struggled to his feet.

A smile of contentment came over the Admiral's face; his shoulders snapped erect, his hand flashed to "salute." He knew that the cheers were not for him as an Admiral, but for him as a man who had twice risked his life—once to save the town and the fleet; once to save a fellow man.

"Going out 'in style' may be all right," he growled. "But going on 'in style' is a darn sight better!"

(Copyright for the Post-Dispatch.)



Cleans and Polishes in One Operation
Saves time

O-Cedar Polish



Brightens and Beautifies
Saves Work

O-Cedar Polish



Gives All Woodwork and Furniture a New-Like Lustre
Saves Money

O-Cedar Polish

If you are not delighted with the O-Cedar result your money returned without a question.



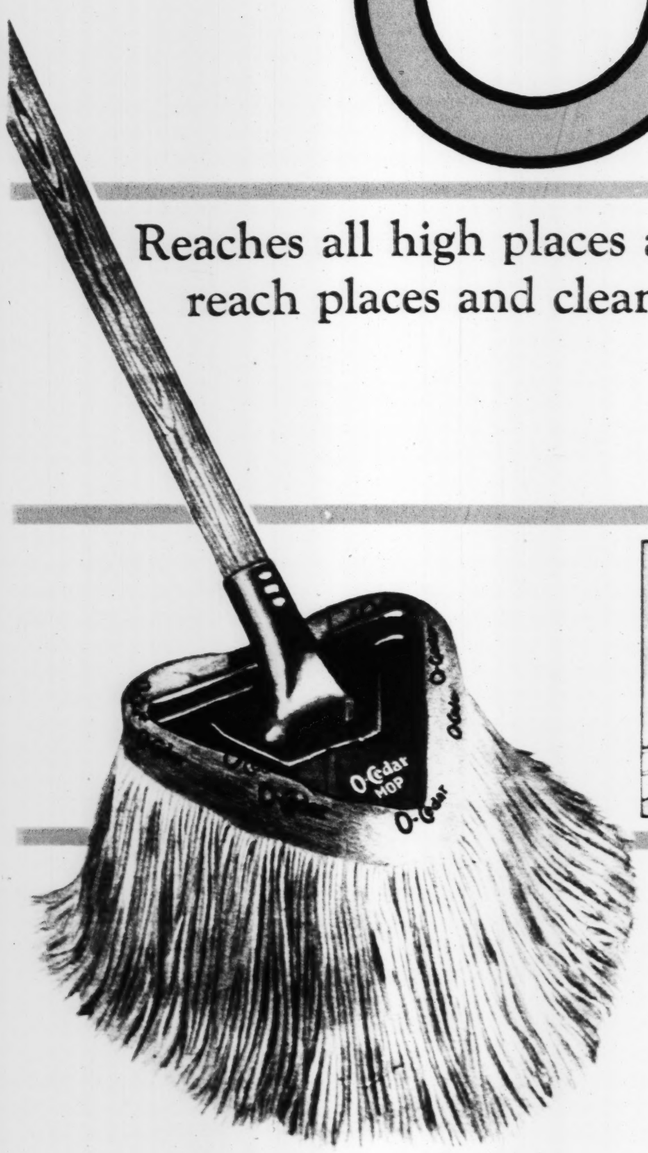

# O-Cedar

"Cleans as It Polishes"

Reaches all high places and collects the dust. Gets at hard-to-reach places and cleans



O-Cedar Polish Mop






Digs into corners

Use O-Cedar Polish Mops
to Dust, Clean and Polish.
Use O-Cedar Dust Mops to collect
and hold dust from waxed surfaces.

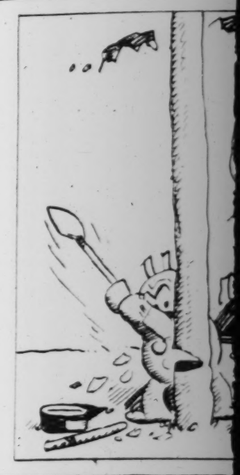
O-Cedar Polish Mop

Wonderful for oilcloth, linoleum and inlaid finishes



O-Cedar Polish Mop








## GRO

Leeves a Biography From Benjamin Frenklin.

BANJAMIN FRENKLIN was born gradually in a femily wot de fodder was de proprietor from a conseederable assortment from huffspreengs among wheech was werry poor circumstences!!

Bing wot dey was werry poorish he instat dey should hev strubberry-shutt-cake, odder cheeckens, odder docks, odder goozes, so in-

stat—d
So by b
sopper—
a lung,
say gra
harring
to heer
Leesten
heftern
slow by
you tak
grace i
berrel
should
on pro
So in w
it go
he sho
menufe
tured
tapers
So wan
Banny
tion u
a rosh
a bold
should
from
kendie
So Bann
Yi Yi!
is de
So de
"Dev
Chaun
pew a
dy wo
heem
told bo
So Ban
"Wot"
der on
de fee
told b
dot fu
rady d
Goot
troot!
So in
should

Color
10¢
For your hose, "undies" or dresses. Same package tints or dyes all fabrics.
At your Druggist's
FREE—Booklet full of ideas for beautifying your wardrobe.
3201 Ravenswood Ave., Chicago
ANGEL TINT OR DYE DAINTY DYES

SLOW Ears or QUICK EARS?
Slow ears mean that you can't quite catch the sense of what people are talking about. You lose a word here and there. You feel tired because of your constant effort to hear. May be head noises drown out words.
SMALL TREATMENT FREE
It is so difficult to properly describe a Method of Home Treatment or a small treatment for Deafness or Head Noises is offered FREE. A postcard or letter asking for the Deafness Treatment will bring by return mail. Write
EAR SPECIALIST SPROULE,
Cornhill Bldg., Boston, Mass.

# KRAZY KAT ❖ ❖ ❖ By Herriman




# GROSS EXAGGERATIONS

**Sheres a Biography From Banjamin Frenklin.**

BANJAMIN FRENKLIN was born gradually in a femily wot de fodder was de protector from a conseederable assortment from huffspreengs among wheech was werry poor circumstences!!

Ving wot dey was werry poorish instat dey should hev strubberry-shutt-cake, odder cheeckens, odder docks, odder goozes, so instat—dey hed honly harrings!! So by brakfast, witt deener, witt sopper—so de fodder would make a lung, lung spitch wot he would say grace in de front from itch harring! So wan day Banny sad to heem—he sad so:

"Leesten Pop, some Setturday hefternoon whan teengs a leedle slow by de fectory so why dun't you take a wick huff so you'll say grace in de front from de whole berrel from harrings et once, we should be hable we should tying on promptly de nose-beg!!"

So in wiew from dees smot-creck it got de fodder Banjamin a job he should be a happrantice by a menufecturer wot he menufectured tellow witt kendles witt tapers witt wexes!!!

So wan day de buss said: "Queeck Banny!!—put away dot inwention un gat hon de job!! We got a rosh horder we should making a boiday cake it should conseest from ninety-tree kendles!"

So Banny sad: "Yi Yi Yi!! For who is de cake??"

So de buss sad: "Dey geeving to Chauncey M. Depew a boiday poddy wot it's by heem de ninety-told boiday!!"

So Banny sad: "Wot?! Annodder one??—Dot's de feeft ninety-told boiday wot dot guy hed already dees yirr!! Goot nite!! I'm troo!!"

So in horder he should gatting ivvin witt de kendle trost so he inwented lightning, wheech it matirrilized like dees:

Was in dem days America jost a brench from Hingland wot de Keeng Judge de Toid was impuzzing on de columnists hall sutts from hunjost texes wot de pipple was werry motch insensed witt dees sutt from trittment wot dey sant to de Keeng a caplegrem so:

Keeng Judge Esq.
Bockinghem Pelece
London Hingland

Your Dirr Mejesty stop Is diss a system stop Deed it made you grenfodder by oss texes stop Deed it made you fodder by oss texes stop Ha stop So wot for you got to make by oss texes stop Delegates we haint got wot dey should be by you raprizzantitiffs stop So if you'll want it should be by oss texes so you'll hissue a hedict we should sand to Hingland delegates dey should seet by you idder in de Houze from Pollament odder de Houze from Ludds odder de Houze from Commons

Werry truly by you
DE PIPPLE

So it arrifed gradually a henswer so:

Sobjects from America

Rigrat extrimmingly wot is hall feeled opp witt stending room honly de Houze from Pollament witt de Houze from Ludds witt de Houze from Commons bot in de Houze from Detantion is planty room wot it could seet dere you delegates in de bast from helt.

Gradually by you
JUDGE III (Heemsalf)

So it henswered de pipple medly:

Jukks witt queeps you making Ha So take a teep was by Sizzer a Brutus Was by Cholles a Cromwal Was by—Hm you gatting pale Ha Stemps you geeving oss?? Texes we nidd ha?? So to-morrow you'll make maybe it should be on bridding a tex ulso so itch time wot'll bridd pipple hair so he'll put on de noze a stemp wot it should rizzamble gradually de noze like from Cook's tourzz a trevelling beg ha??

Awaitting by you de ripply
DE PIPPLE

So de naxt day it came a henswer:

Dirr Pipple
Go fly a kite
DE KEENG

So it henswered so:

How deed you gassed it Keed Dot's jost wot I'm doing

BANJAMIN FRENKLIN

So from dees flying a kite it deescovered Banjamin Frenklin elactreecity wot he bicame ulso a preenter witt a heditor witt a poblisher witt a statement witt a hautor witt a hinwentor witt a nuttery poblic. So besites hall from dees he was ulso a cotoonist wot it was so goot de jukks witt de queeps wot dey using dem teel dees day yat in hall de comic-streeps.

MILT GROSS.

—E. for the P.-D.




# RING LARDNER

*The Right Approach*
*Michigan Sour Milk*
*Selling Pres. Coolidge*
*Impressing David Belasco*

To the Editor:

MANY books and articles has been written on what is known as the "proper approach" in business and how the nag of always saying the right thing when you first meet people is of supreme importance whether you want to sell them something or merely make a favorable impression on them in a social way. It is a whole lot easier to worm your way into a man's good gracious if you show him right off the reel that you know who he is and talk on some subject which they are interested in.

Like for inst. suppose you was going to try and sell a farm to a man named Mr. Estes who is a bond salesman. If you went up to him and said "Good-morning, Mr. Estes, how is bonds this morning?" you would have a good deal better chance of doing business with him than as if you was to say "Hello there Mr. What's his Name, I forget what business you are in but how about buying a little farm this morning?"

As I say many books and articles has been written on this subject and there is even some books on the market that tells you just what to say to parties in different walks of life like insurance men or carpenters or haberdashers or in fact most any walk of life. However it has been called to my tension by a friend of mine that is on the road for a wholesale sour milk concern that they's a big difference amongst individuals even in the same line of business and a conversation which might interest one undertaker and make him feel friendly towards you might maybe bore another undertaker stiff and spoil whatever chance you have of selling him sour milk or whatever it is you are selling.

This friend recites a personal experience of his own which illustrates the point in question. It seems like he was traveling in the northern peninsula of Michigan where sour milk is one of the stables of life as they use it to clean the dust off their tricycles. Well my friend had a tip that a certain butcher in Houghton was in the market for a large quantity of choice sour milk. This man's name was Black but it was pronounced like the a was left out. He was sick in tired of the butcher business and his ambition was to sell out his butcher shop and devote all his time to marking tennis courts. My friend did not know this, nor did he know about the peculiar pronunciation of the name Black. So he approached the butcher in the following words, "Good-morning Mr. Black. How is meat this morning?" To his astonishment Mr. Black gave him a dirty look and had him chased out of the shop. If my friend had said, "Good-morning Mr. Blck. How is tennis courts this morning?" they's no question in anybody's mind but what he could of sold him a plethora of sour milk.

So my friend says that the only real serviceable book or article of instructions along these lines would be one that told the name, habits and eccentricities of everybody that a person was libel to meet, but inasmuch as the author of such a book would half to be personly acquainted with practally everybody in the world it ain't likely that such a article or book will be written during our time.

I would probably be the man best fitted to write such a thing as I know most of the people that is worth knowing, but am sorry to say that my other interests such as getting the rats out of our home and seeing that the madam don't light the fireplace fire in the middle of August keeps me too busy. However I will take time to give a few hints in regards to some of the more prominent of my friends in the hopes that some of my readers may be going to have dealing with same and is at a loss in regards to the right entree.

FOR the sake of clearness and simplicity we will pretend like we have in mind a man named Haffle who is selling finger nail clippers and amongst his prospective clients is President Coolidge. (Any other article may be substituted for finger nail clippers at the discretion of the reader.)

Well, if a person went up to President Coolidge and throwed finesse to the winds and said "Listen Mr. Coolidge your finger nails is too long but here is a little article that will remedy that defect," why you would probably be escorted to the nearest exit by the entire secret service. The proper method which would undoubtedly entrance the President and insure a sale would be as follows: "Good-morning Mr. Coolidge. How is your horse? And speaking about horses reminds me of a man that was very wealthy and had a great many horses but the woman he loved would not have nothing to do with him on acct. of him never cutting his finger nails. Now I am selling a little article, etc."

Or suppose it was J. W. Davis.

"Well Mr. Davis I guess after what happened to you three years ago you probably ain't got no presidential bee buzzing in your head no more and speaking about bees that reminds me that I once shook hands with a man that was running for office and his finger nails was so long that I thought a bee had stang me and I would not be surprised but what that was what caused him being defeated. Now I am selling a little article, etc."

Or suppose it was Mr. Belasco.

"Well Mr. Belasco I see they been accusing you of putting on plays that ain't clean. That reminds me of a story about a fella that his finger nails was never clean. Now if he had of kept them short they would not of been so noticeable. I have got a little article, etc."

Or Magnus Johnson.

"Well Mr. Johnson they tell me you are a dirt farmer and speaking about dirt etc."

RING LARDNER.

(Copyright for the Post-Dispatch.)


**Color**

10¢ For your hose, "undies" or dresses. Same package tints or dyes all fabrics.

*At your Druggist's*

FREE—Booklet full of ideas for beautifying your wardrobe.

6201 Ravenswood Ave., Chicago

ANGEL TINT OR DYE — DAINTY DYES

SLOW Ears or QUICK EARS?

Slow ears mean that you can't quite catch the sense of what people are talking about. You lose a word here and there. You feel tired because of your constant effort to hear. May be head noises drown out words.

SMALL TREATMENT FREE

It is so difficult to properly describe a Method of Home Treatment or a small treatment for Deafness or Head Noises is offered FREE. A postcard or letter asking for Deafness Treatment will bring by return mail. Write

EAR SPECIALIST SPROULE, Cornhill Bldg., Boston, Mass.

**Children Cry For**

*Fletcher's*

**CASTORIA**

**Why Castoria?**

Years ago Castor Oil, Paregoric, Drops and Soothing Syrups were the remedies in common use for Infants and Children; Castor Oil so nauseating as to be almost impossible and the others all containing Opium in one form or another, but so disguised as to make them pleasant to the taste, yet really to stupefy the child and give the appearance of relief from pain.

It required years of research to find a purely vegetable combination that would take the place of these disagreeable, unpleasant and vicious remedies that from habit had become almost universal. This was the inception of, and the reason for, the introduction of Fletcher's Castoria, and for over 30 years it has proven its worth, received the praise of Physicians everywhere and become a household word among mothers.

A remedy ESPECIALLY prepared for Infants and Children and no mother would think of giving to her baby a remedy that she would use for herself, without consulting a physician

To avoid imitations, always look for the signature of Chas. H. Fletcher. Proven directions on each package. Physicians everywhere recommend it.

# Machine-Made Tortillas Threaten Senoritas' Chief Vocation

*The Mexicans of San Antonio View This Newest Phase of American Quantity Production Methods With Mixed Emotions.*

*By a Special Correspondent of the Post-Dispatch Sunday Magazine.*

SAN ANTONIO, Texas.



THE machine has penetrated the last stronghold of handicraft. Without the touch of human hands, iron men are turning out 30,000 tortillas every day in San Antonio. The Mexican population views this innovation with mixed emotions. Descendants of the old Mayan race have passed under the yoke of Spaniard and Frenchman and in bondage to foreign capital. But they still eat the leathery cakes of ground corn for which the dough is kneaded on a slab of volcanic rock, as in the days of the Aztecs.

The Mexican must have his tortilla as often as the Italian his long tubes of pasty flour. A household that does not consume three dozen every day lacks the money to buy corn.

Through the centuries the preparation of the tortilla has taken up most of the Mexican woman's time. Corn is soaked for 12 hours in lye water, after which it is ground between two stones. The meal having been kneaded to the consistency of putty, small balls are pinched from the mass, patted to a thin surface and baked on a hot stone or on top of a wood stove.

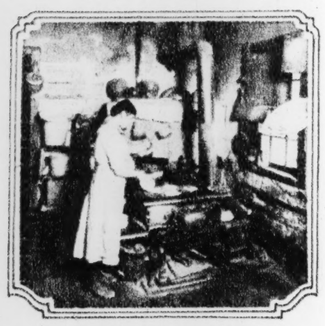
Go anywhere among Mexicans and you will hear the clap, clap, clap of hands as the cake is pressed to the appropriate size. Down the alleys of San Antonio's Mexican quarter it is the rhythmic accompaniment of soft-spoken gossip.

ANGLO-AMERICANS are credited with a victory at arms in Texas more than a century ago, but if we are what we eat the victory may not have been as complete as patriotic historians would have us think.

The tortilla is supreme in most of the eating places of the one-time capital of a Spanish province.

Pass up the ornate restaurants which hallucinate the tourist into the mysteries of Mexican cooking. Follow narrow Dolorosa street west from the cathedral. You will soon find yourself in Haymarket Square.

Sit down at one of the three-sided tables in the cement inclosure, innermost heart of



*Mexican woman cooking tortillas.*

the Mexican quarter, and give your order to one of the plump señoritas, with earrings which resemble $50 gold pieces from which most of the gold has been scooped out.

"Nice tamales, very nice chili," they say in their small-change English.

Do not make the mistake of asking for tortillas as you look into the señorita's black eyes, or she may smile at you in a disconcerting manner, as at one who is a stranger to things well known. For, tortillas go with every order.

THERE are spoons and forks, but a Mexican can get along well enough without. A rolled-up tortilla does the work of two chopsticks.

More and yet more tortillas are needed. For the lunch counters in the dime stores sell them by the thousands, and not merely to Mexicans. Everybody gets the tortilla habit. The Bostonian may ask for beans after he has been on our border for a while, but he wants tortillas with them.

Almost a million of these flapjacks are eaten in San Antonio between dawn and midnight of every day. At least 200,000 are made to be sold. Four hundred women give all of their time to this work. Some of them work until the sun is well up, and, with their supply of tortillas wrapped in sacks to keep them warm, they squat on the curb beside the city market. Their stock in trade consists only of the stack of tortillas and a roll of wrapping paper.

There are as many as a dozen of them there at one time, their heads covered with black shawls. They sit motionless until somebody passes, when, without expression either of voice or feature, they murmur the word "tortilla."

There are other women who give all their time to making the tortillas for others to sell. In an adobe hut on Laredo street they may be seen standing in front of enormous wood stoves all day long. A ball of golden dough as large as their head is turned into the beloved flapjacks in a day. One woman can make 300 in a day. But only a block away a machine turns out in 15 minutes as many as a woman can prepare in a day.

"Pure and wholesome tortillas, made without the touch of human hands," the Sanitary Tortillas Manufacturing Company announces. "Using the tortillas that are perfectly cooked you avoid infection from sweating hands, and stomach trouble."

We are told that appendicitis is unknown where well-cooked tortillas are used instead of light bread.

The corn is measured and soaked scientifically. Each tortilla comes off the machine as like the rest as two newspapers from the same press.

Wonderful is the age of the machine! The iron men may have absorbed nine-tenths of our time, but have they not saved us nine-tenths so that we can play with steel mechanisms during the time saved. It has made a race of mechanics out of us, but consider the benefits. Tortillas made without the sweaty hands of the senoritas!

Why, but a year or so and somebody will invent a machine to take the hot biscuits from the hands of black mammies.

Hard on the black mammies, perhaps, but they can get jobs operating elevators. The big time vaudeville singers may not warble about "old black mammies" any more. And the



*San Antonio Mexicans.*

clap, clap, clap of the tortilla women, beautiful as it is, may give place to the whir of many machines.

I asked my barber about it. His shop is a shack, but he can cut hair better than anyone I have ever found.

"Like hand-made the best," he says.

"But sweaty hands do not touch the machine-made," I remonstrate, and I think of all the hot biscuits I have eaten which were made with the sweaty hands of old Negroes.

The only answer of my Mexican barber is a shrug of the shoulders.

Great are the uses of the machine. But after every one of its apparent triumphs the words "hand-made" take on new potency. Machines turn out beautiful furniture, yet never in history have old barns been searched as now for tables and chairs. Machine-made garments have doubled the price of those made by hand. No sooner is a machine constructed to do a piece of work than the same things fashioned by the contaminating hand acquires greater values in human eyes.

It may be that mechanism falls short and that machines which have horsepower never will have handpower; or the worship of handicrafts may be a superstition which time will explode.

Tortilla machines have been in operation in San Antonio for about four months, and the output has doubled in that time, new machines having been added.

With the passage of time the machine may triumph, although it supplies less than a tenth of the total number consumed in San Antonio at the present time. But with victory signs that read "Hand-made tortillas served here" may be placed in front of restaurants, and they may command a better price.

So, one may hear the clap, clap, clap of tortilla-making hands for a while longer in the huts of crumbling stone that age and sunlight turn to gold.


Warning!

*Kay is sold only in containers bearing the name Kay and the Kraft trade mark. Look for both—do not accept it as Kay if sold otherwise.*



# They Never Tasted the Equal of Kay

You may be sure of that. Kay will be a treat—a delight—and your sandwiches will be remembered long after other incidents of your party are forgotten.

Kay has become universally popular almost over night. It suits everyone's taste.

But that's not surprising. What has ever been more appetizing or healthful as a spread for sandwiches than cheese? Kay is mostly cheese—snow-white, rich and creamy—Kraft Cream Cheese. But to this we have added relish and choice spices which blend so perfectly that we have produced a new product, wonderfully good, exceedingly tasteful.

Try Kay at our risk. If you think you have ever purchased a more delicious spread for sandwiches, your dealer will refund the purchase price. That's how sure we are that Kay will more than please you.

Kraft Cheese Company, *General Offices*, Chicago




**To the Dealer:**

We authorize you to guarantee to your customers a refund of the full purchase price of Kay if in their opinion it is not the best spread for sandwiches they have ever purchased. We in turn will reimburse you in full.

**Soda Fountains, Hotels, Restaurants**

... and all other institutions buying in quantities can secure Kay in large containers, packed especially for the convenience of such trade. Your regular distributor can supply you.

**... This is the Kraft trade mark**

And it is your guarantee of highest quality and perfect flavor for every product that carries it. When you see this label on the outside of a package you will know that we have staked our reputation upon the excellence of the product that is inside. When you buy cheese look for this label that means so much to cheese quality. You will find the following varieties carrying the Kraft label:

**Camembert—Cream—Nippy—Old English—Grated American—Pimento—Swiss—Brick—Limburger**

and sold in one-half and one-quarter pound cartons, in packages, jars and the five-pound box.

# Kraft Cheese Company



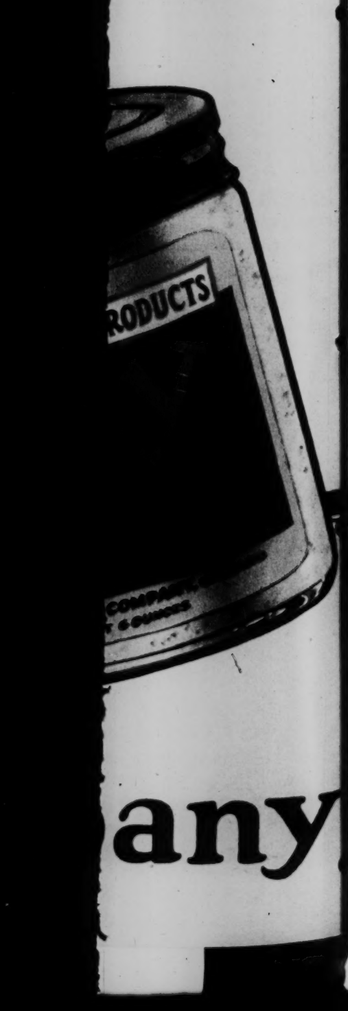



Vocation

machines which have horse-
ever will have handpower; or
ship of handicrafts may be a
tion which time will explode.
da machines have been in op-
n San Antonio for about four
and the output has doubled in
e, new machines having been

the passage of time the ma-
ay triumph, although it sup-
s than a tenth of the total
consumed in San Antonio at
ent time. But with victory,
at read "Hand-made tortillas
here" may be placed in front
rants, and they may command
price.
e may hear the clap, clap, clap
lla-making hands for a while
n the huts of crumbling stone
and sunlight turn to gold.

ed
ay




any

8 PAGES OF FUN

# ST. LOUIS POST-DISPATCH

TWO COMIC SECTIONS

ST LOUIS, MO., MAY 22, 1927

This comic appears every day in one of the TWO comic pages of the daily Post-Dispatch

## ELLA CINDERS

By BILL CONSELMAN and CHARLIE PLUMB



# Mr. and Mrs. -

By Briggs



















TOONERV

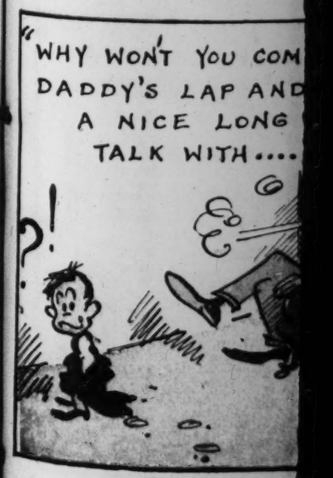
A F












# Toonerville Folks by Fontaine Fox

## TOONERVILLE FOLKS - - - Crime and Punishment - - - By Fontaine Fox

(C) Fontaine Fox 1927. The Hall Syndicate, Inc. Trade Mark Reg. U. S. & Pat. Off.
Great Britain Rights Reserved

**A Fontaine Fox cartoon appears every day in one of the TWO comic pages of the daily Post-Dispatch.**



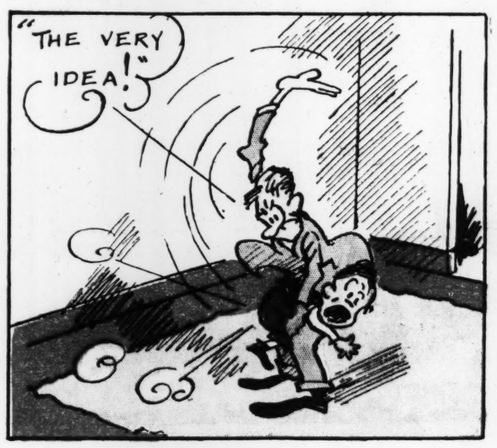






























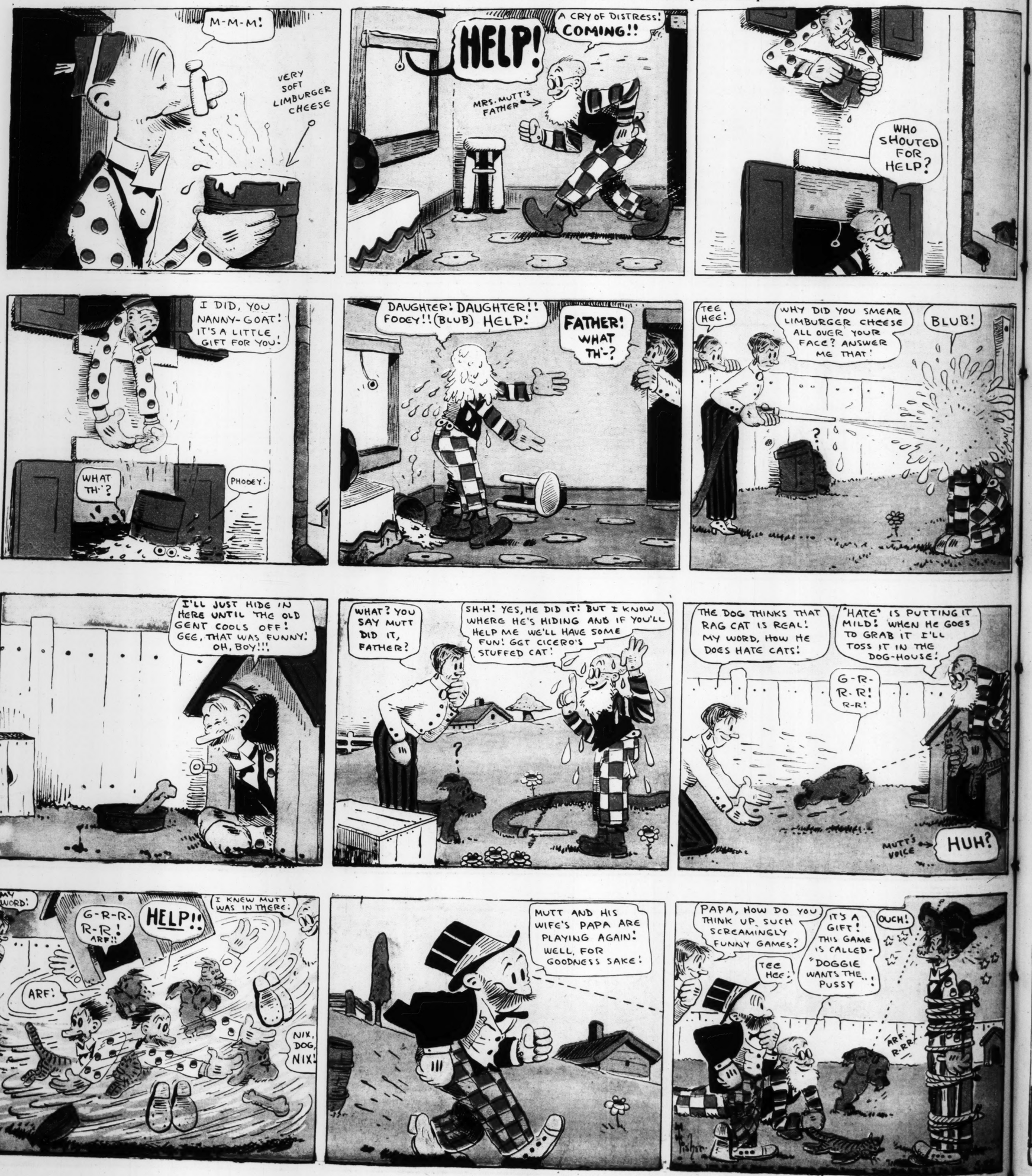






# MUTT AND JEFF -:- A New Game Invented by Mrs. Mutt's Father -:- By BUD FISHER

This comic appears every day in one of the TWO comic pages of the daily Post-Dispatch




8 PAGE OF FU

# Rosie's BEAU

BY GEO. McMANUS

Registered U. S. Patent Office



8 PAGES OF FUN

ST. LOUIS POST-DISPATCH

SECOND SECTION

ST LOUIS MO MAY 22 1927

# Rosie's BEAU

BY GEO. McMANUS

Registered U. S. Patent Office




# Bringing Up Father

Registered U. S. Patent Office

**This comic appears every day in one of the TWO comic pages of the daily Post-Dispatch**






# THE CAPTAIN AND THE KIDS

Trade Mark, 1927, Reg U. S. Pat. Off.

*By R. Dirks*

*Originator of the Katzenjammer Kids*

















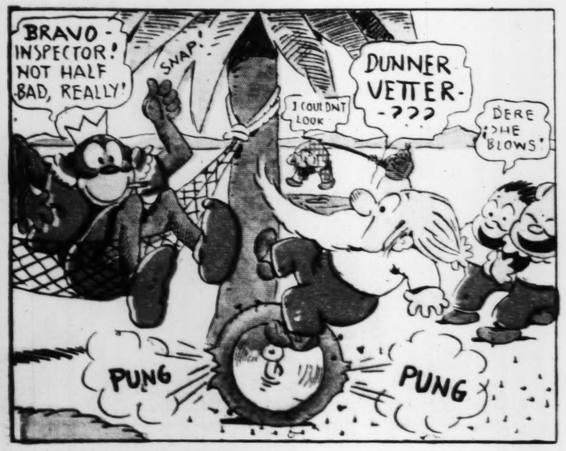


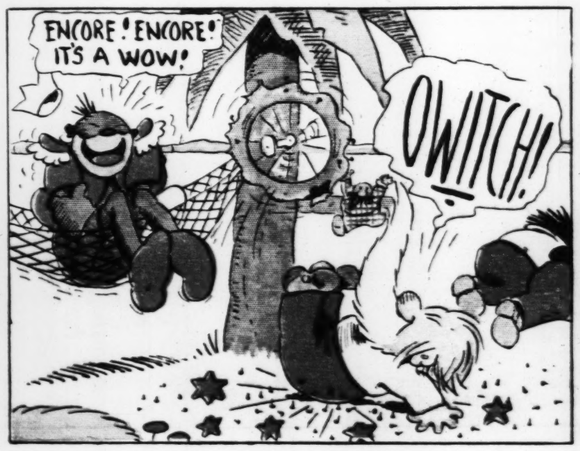














R. Dirks
Katzenjammer Kids

-UND IF DER VORSE COMES TO DER VORSE I ONLY HOPE HE GETS GOOD DER INDIJESTUM!

DUM-BUST DER LUCK! VOT DER DOD-GAST?

HOW MANY WOULD BE PLENTY, SWEETHEART?

DER VORKS, DARLING!

VAIT, I GET DER LIMINENT

# WHEN MOTHER WAS A GIRL

CHIC YOUNG

Registered U S Patent Office

WHAT'S DAUGHTER SO EXCITED ABOUT?

BUD PROMISED A SURPRISE FOR HER WHEN HE CALLS TONIGHT

OH, DAD, COME IN AND SEE BUD - YOU'LL NEVER GUESS WHAT HE'S DONE

I DON'T SEE ANYTHING DIFFERENT

WHY, DAD, DON'T YOU NOTICE THE NEW CUT ON HIS BEARD?

BUT DAUGHTER-OH!

AS SOON AS THOSE TWO GET TOGETHER THEY START SCRAPPING

YOU WILL

I WON'T

NOW WHAT?

YOUR DAUGHTER WON'T ALLOW ME TO KISS HER EVEN THOUGH WE'RE ENGAGED

AND HE ISN'T GOING TO, EITHER, UNTIL HE GETS RID OF THAT WOOZY MUSTACHE

# Dumb Dora

Registered U S Patent Office

WE'VE JUST BEEN SELECTED TO GO TO ZAZZTOWN FOR THE INTERCOLLEGIATE RIFLE MEET

WHAT A TIME YOU'LL HAVE, WOW!

1

ALL EXPENSES PAID - THERE'LL BE PARTIES, DANCES N'EVERYTHING IN OUR HONOR - ISN'T IT GRAND?

WELL, I SHOULD SNAP MY GARTER YES, I WONDER IF I CAN'T GET IN ON IT TOO???

2

DON'T BE SO DUMB, DORA, WE WERE CHOSEN BECAUSE WE ARE THE BEST RIFLE SHOTS IN THIS COLLEGE

?

3

MR SNEFF, CAN'T I GO TO ZAZZTOWN WITH THE RIFLE TEAM?

YOU COULDN'T HIT THE SIDE OF A BARN - GET OUT OF HERE - I'M BUSY

4

IT'S JUST THE KIND OF IDEA I'D EXPECT YOU TO HAVE - IT'LL NEVER WORK

NOW, DO AS I TOLD YOU - I KNOW IT WILL

5

GOSH, MR. SNEFF, YOU SHOULD COME OUT AND SEE DORA SHOOT - SHE'S HITTING THE BULL'S-EYE EVERY TIME AT A HUNDRED YARDS

IF SHE REALLY CAN SHOOT, OF COURSE, THAT'S DIFFERENT

6

?

BONG

7

PERFECT

BONG

8

WONDERFUL!

BONG

9

DORA, I TAKE BACK EVERYTHING I SAID ABOUT YOU! YOU'RE A WONDER!!

THERE'S NOTHING TO IT

BONG

10

© 1927 Premier Syndicate, Inc. Great Britain rights reserved

PACK YOUR THINGS - I'M GOING TO SEND YOU TO ZAZZTOWN WITH THE GIRLS AND MAKE YOU CAPTAIN OF THE TEAM

YOU'RE ADORABLE MR SNEFF

11

SHE AIN'T SO DUMB!

CHIC YOUNG




# NIZE BABY

Trade Mark, 1927, Reg U S Pat Off

*By Milt Gross*



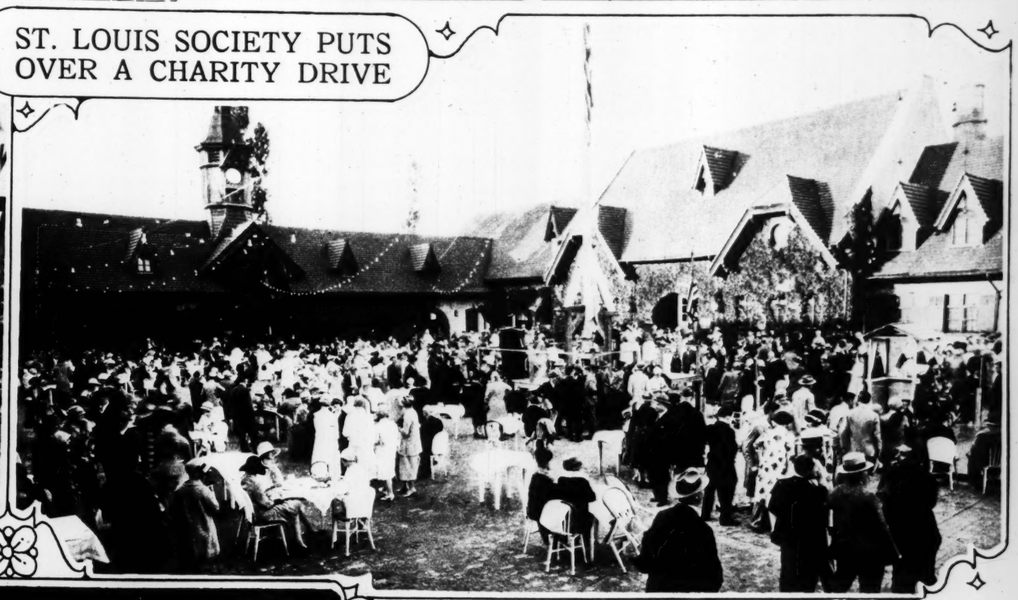



ST. LOUIS POST-DISPATCH
ROTOGRAVURE PICTURE SECTION
MAY 22, 1927

# ST. LOUIS SOCIETY PUTS OVER A CHARITY DRIVE



Miss Clarissa Dyer, Mrs. C. Drummond Jones, Miss Elizabeth Scudder and Mr. Jones.
—By Post-Dispatch staff photographer.



General view of the al fresco dining room in the barn court of Grant Farm, estate of August A. Busch, where was held outdoor fete for the benefit of St. Louis University's Hospital and Nurses' Training School.
—American Commercial photo.





Mrs. J. Dwight Dana, Mrs. Adolphus Busch III, and Mrs. Harry Koerber.
—Photo by Pietzcker.



Mrs. Louis A. Hager Jr., formerly Miss Alice Busch.
—Photo by Pietzcker.





Mrs. Allen T. West, Mrs. G. Hayward Niedringhaus and Mrs. Harry Potter.
—Photo by Pietzcker.



Mrs. Louis J. Hayward and Mrs. George D. Markham.
—Photo by Pietzcker.

Mrs. Raymond F. McNally, Miss Marguerite Lyons, Mrs. Joseph O'Neill, Miss Lucile Cornet, Miss Katherine McKay, Miss Harriette Harvey and Miss Katherine Carrier.
—By Post-Dispatch staff photographer.

Mrs. Festus J. Wade Jr., Mrs. Samuel Dozier Conant.
—Photo by Pietzcker.



Mrs. Wessel Shapleigh, Mrs. Clifford Gaylord, Mrs. James L. Ford Jr., Mr. Clifford Gaylord, Mrs. James McCluney, Mrs. John H. Douglass and Mrs. Samuel C. McCluney.
—By Post-Dispatch staff photographer.



Mrs. John T. Davis Jr.
—By Post-Dispatch staff photographer.



Mrs. James M. Franciscus, general chairman of the carnival.
—Photo by Pietzcker.



Mrs. Edmund F. Gorman and Mrs. Alonzo C. Church.
—Photo by Pietzcker.



FOR THE SIAMESE KING'S AMUSEMENT—Native dancers, in gorgeously grotesque costumes, prance their prettiest, coveting his favor, in the court at Bangkok. —Herbert photo.



HAVING TEA A LA TRIBE OF NAVAJO—Babe Begay, a fullblood, is showing Vassar alumni girls at Chicago how the thing is done in the tepee, as part of the program of a scholarship drive for the college. —Underwood & Underwood photo.



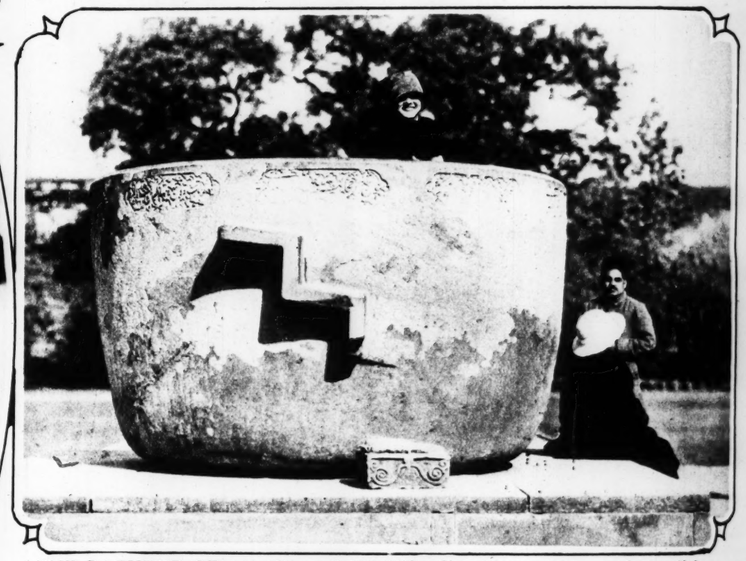
THE WIFE OF THE JAPANESE AMBASSADOR—Soon she may be known as the wife of the Foreign Minister, as it is reported that Tanaka has virtually decided to appoint Tsuneo Matsudaira to that post. —Keystone photo.



HE IS AUSTRIA'S BIG WRITING MAN—Arthur Schnitzler writes dramas and comedies which have won him international fame and he is spoken of as a true cosmopolitan. —Herbert photo.



CROWNED FRISCO'S QUEEN OF FRECKLES—Miss Fern Sahlberg, schoolgirl, won the contest with plenty to spare and was awarded a prize of $25. —Wide World photos.



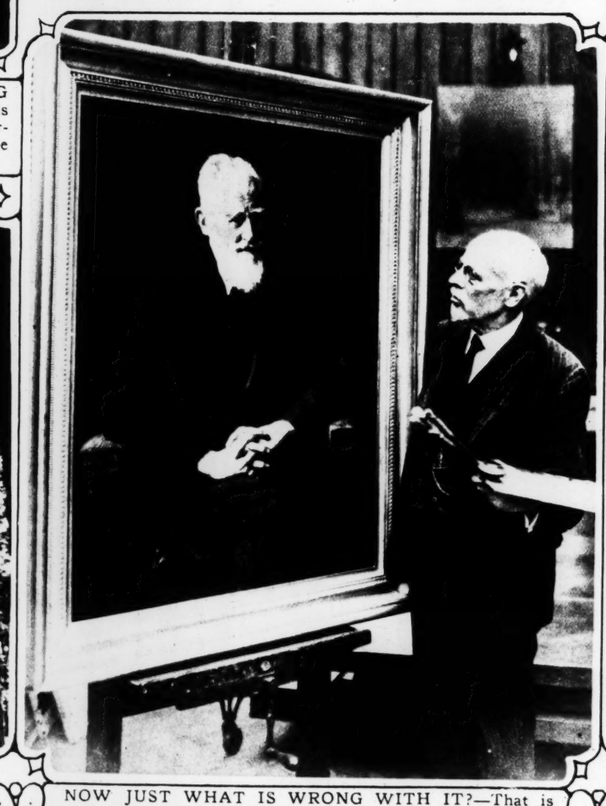
THE BATHTUB OF AN INDIAN MOGUL—Jahangir of Agri, so the tradition runs, used to hop into this every Saturday night. Well, nearly every Saturday night anyway. It is a single block of porphyry. The woman is a tourist getting a thrill. —P. & A. photo



MAID ARRAYED IN RAIMENT OF MILK—The artificial silk, buttons and other articles of her attire are made from casein, a dairy by-product. She was an exhibit at a Los Angeles dairy show. —Acme photo.



THE TREE DWELLERS OF NORTHERN MICHIGAN—They are the boys who spend their summers in that region, where the abundance of timber incites to such architectural extravagance. —Northwestern photo.



NOW JUST WHAT IS WRONG WITH IT?—That is what George Bernard Shaw and John Collier want to know. It is Shaw's portrait and Collier painted it. The hanging committee of the Royal Academy has refused to hang it. —International photo.





Seldom has there been
the streets with debris.



## AIRPLANE VIEW OF POPLAR BLUFF, DEVASTATED BY TORNADO



Seldom has there been such havoc as was wrought by the storm that struck the Missouri city on the afternoon of May 9, killing about 100 persons, shattering the business section and buildings in 300 blocks and filling the streets with debris.



Broadway, looking south from Vine street, piled deep with wreckage.



Store of the Sanders-Hamilton Mercantile Co., on Main street, hammered into shapelessness.
—Missouri Pacific photo.

The one *sure* way of reducing!



Price, $675
Not Sold in Stores

Look in your local phone book for Charis Service Offices and Representatives everywhere

CHARIS

Without physician's aid and without dieting, you can improve your figure almost beyond belief. Wear Charis, and even if you are stout you will acquire the smooth, straight lines the mode demands. The adjustable inner belt lifts the abdomen into place and the flexible outer section of this featherweight one-piece garment softens the curves of bust, hip and thigh. Yet all the while you have delightful freedom.

Phone or write for a free demonstration in your home—or call at this office.

CHARIS OF ST. LOUIS
Suite 304 318 N. Eighth St. GArfield 8457

We can add a few Women of Refinement to our organization where territory is open.

# Mellow and "dry" like a rare old wine

THE minute you break the golden seal of the aristocratic bottle and pour a bit of "Canada Dry" slowly down the side of a thin-edge glass, as a connoisseur would pour a glass of fine old wine, you will know that here, at last, is *real* ginger ale.

Hold it to the light! See how clear it is! How it gleams and sparkles! The abounding life and vitality of it. The champagne-like "dryness" and color.

And then—*taste it!* Here is a revelation in ginger ale quality—a delicate, alluring flavor that intrigues your taste—a flavor unlike that of any other ginger ale you have ever tasted!

Try it soon. In purity—in quality—in flavor it is indeed *"The Champagne of Ginger Ales."*

"CANADA DRY"
Reg. U. S. Pat. Off.




*Look for the name* CANADA DRY *on the bottle cap*

© 1927

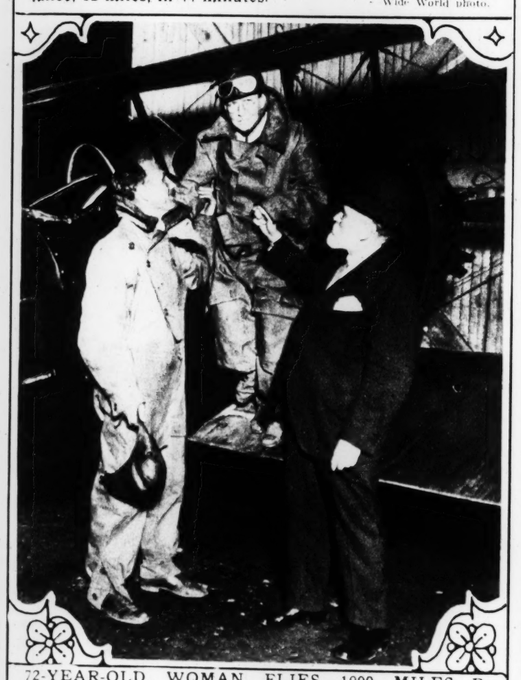
Extract imported from Canada and bottled in the U. S. A. by Canada Dry Ginger Ale, Incorporated, 25 West 43rd Street, New York City. In Canada, J. J. McLaughlin, Limited, Toronto and Edmonton. Est. 1890. Sold by the Goddard Grocer Co., St. Louis Crystal Water and Soda Co., J. S. Merrell Drug Co.



FASHION MANNEQUINS SEEN AT LONGCHAMPS—At left, a dress of black and white for summer wear. At right, ensemble of dress with black spring coat. —Underwood & Underwood photo.



HE WON THE PARIS PATICYCLE RACE—Paticycles are wheels worn like skates. Charles Samuel made the distance, 12 miles, in 44 minutes. Wide World photo.



72-YEAR-OLD WOMAN FLIES 1000 MILES—Dr. Frances Dickinson was a mail plane passenger in 12-hour voyage from Daytona Beach, Fla., to Chicago. Welcomed on arrival by her brother, Charles Dickinson, head of the Aero Club of Illinois. —Underwood & Underwood photo.

*Frederics Method*
*for the*
*Permanent Wave Supreme!*

This new process of permanent waving brings loveliness never possible before. It adds to the life and lustre of your hair. It gives big, soft waves of rarest beauty.

A safer process for every shade and texture of hair, the closest to nature's own method of producing wavy hair.

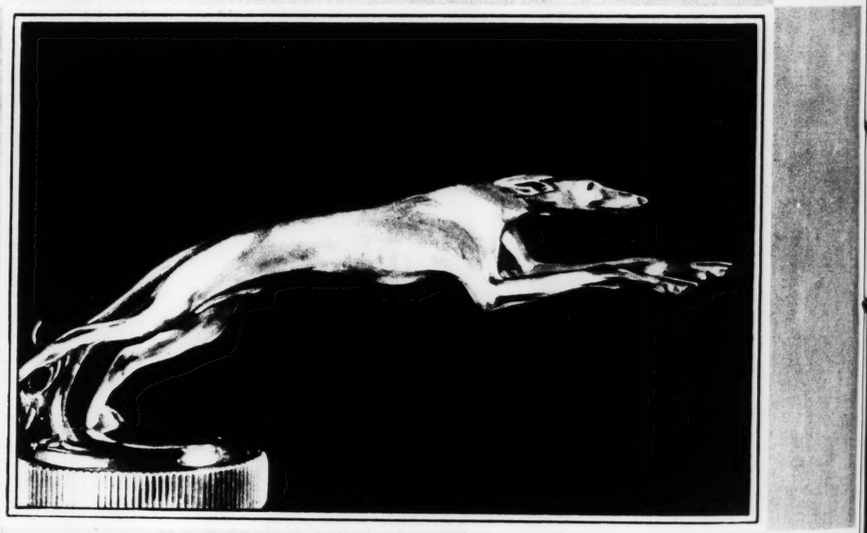
Be sure to ask for the Vita-Tonic Compound Process, obtainable at most of the better hair-dressing parlors. The more often your hair is thus waved the more lovely it will be.

*Write for free booklet and list of nearby shops privileged to use this superior process. Address: E. Frederics Inc., 49 West 37th Street, New York, N. Y.*

*For the hair of women who care.*




PATRONIZE THE HAIRDRESSER WHO FEATURES
*Frederics* VITA-TONIC COMPOUND
PROCESS OF PERMANENT WAVING



# LINCOLN

The Greyhound—noted the world over, for swiftness and stamina, for grace and beauty in action—has been selected as the emblem of Lincoln cars. Its poised, silvery body, extended at full speed, graces the radiator cap of every new Lincoln. ¶ Long, lithe and sinewy—fleetest of its kind—the Greyhound best typifies Lincoln speed and grace, beauty and endurance.

LINCOLN MOTOR COMPANY
*Division of the Ford Motor Company*

*Lincoln cars range in price from $4600 to $7200 completely equipped, at Detroit*



WILL REPRESENT STATES AT LINDENWOOD CENTENNIAL—A girl will be the type of each at the anniversary of St. Charles college, to be celebrated with a pageant, May 28. Here are five of them. Murello photos.



## Fat Lost
### Joy Gained

There are countless people who can tell you an easy, pleasant way to reduce. Perhaps your own friends are among them. There are now so many that excess fat is not nearly so common as it was.

That way is Marmola Prescription Tablets. It is based on many years of scientific research. People have used it for 19 years, and every circle shows the fine results.

Users have shown others, told others the effects. And the use has grown in this way to very large proportions.

Marmola requires no abnormal exercise or diet. One simply takes four tablets daily, to correct the cause of excess fat, until weight comes down to normal. And users find other benefits galore.

You should try Marmola. Any help which has done, for 19 years, what Marmola has done, must be efficient and helpful. That is the way to easy, scientific reduction. Try it, for your own sake—now.

Marmola prescription tablets are sold by all druggists at $1 per box. If your druggist is out, he will get them at once from his jobber.

MARMOLA
Prescription Tablets
*The Pleasant Way to Reduce*



(*Above*) BUBBLE BO... gleaming bright by Pep...

## Thes...

come fro...
new way ...

THAT many of the comm... tooth and gum trouble... most cases of so-called ... color" teeth, are due to a... that forms on teeth which... nary brushing does not suc... fully combat, is today's d... opinion.

Run your tongue across... teeth and you will feel th... sort of coating. Film abso... and thus makes teeth loo... It breeds germs and ba... tartar, decay and pyorrhe...

Thus dental authoriti... urge that film be removed... ery day—in the morning a... do so, obtain Pepsodent—... moving dentifrice most ...




R WHO FEATURES
MPOUND
ENT WAVING



LN

ftness and
selected as
dy, extend-
w Lincoln.
Greyhound
endurance.

at Detroit



WILL REPRESENT STATES AT LINDENWOOD CENTENNIAL—A girl will be the type of each at the anniversary of St. Charles college, to be celebrated with a pageant, May 28. Here are five of them.

Morillo photos.



Miss Ruth Reaves—Arkansas.





Miss Dorothy Solomon—Kansas.



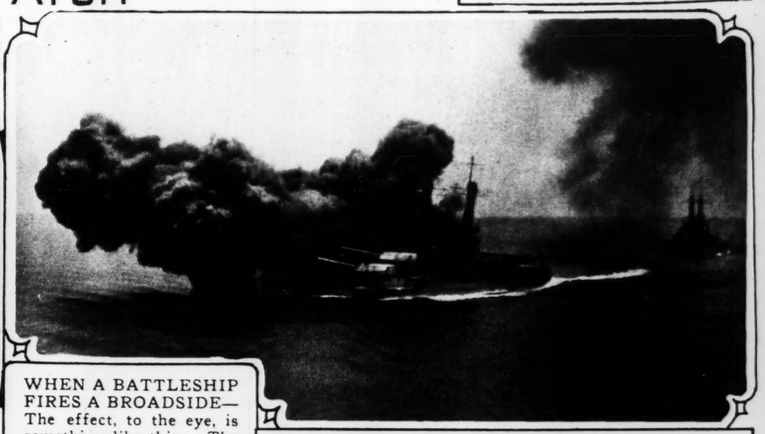
Miss Dorothy Dale—Texas.



Miss Avanelle, Jackson—Oklahoma.



Miss Helen Weaver—Missouri.



WHEN A BATTLESHIP FIRES A BROADSIDE—The effect, to the eye, is something like this. The battleship that fired this broadside was the New Mexico. It was fired during the naval maneuvers in Panama.

Underwood & Underwood photo.



## Fat Lost
### Joy Gained

There are countless people who can tell you an easy, pleasant way to reduce. Perhaps your own friends are among them. There are now so many that excess fat is not nearly so common as it was.

That way is Marmola Prescription Tablets. It is based on many years of scientific research. People have used it for 19 years, and every circle shows the fine results.

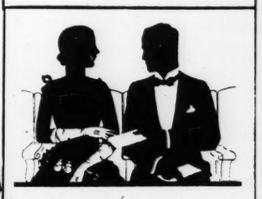
Users have shown others, told others the effects. And the use has grown in this way to very large proportions.

Marmola requires no abnormal exercise or diet. One simply takes four tablets daily, to correct the cause of excess fat, until weight comes down to normal. And users find other benefits galore.

You should try Marmola. Any help which has done, for 19 years, what Marmola has done, must be efficient and helpful. That is the way to easy, scientific reduction. Try it, for your own sake—now.

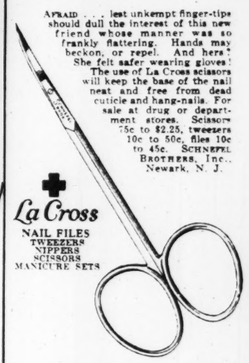
Marmola prescription tablets are sold by all druggists at $1 per box. If your druggist is out, he will get them at once from his jobber.

MARMOLA
Prescription Tablets
The Pleasant Way to Reduce



She was afraid to take off her gloves

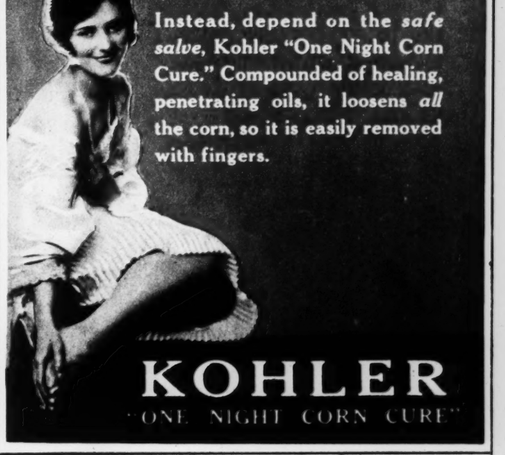
Afraid . . . lest unkempt finger-tips should dull the interest of this new friend whose manner was so frankly flattering. Hands may beckon, or repel. And hers? She felt safer wearing gloves! The use of La Cross scissors will keep the base of the nail neat and free from dead cuticle and hang-nails. For sale at drug or department stores. Scissors 75c to $2.25, tweezers 10c to 50c, files 10c to 45c. Schnepel Brothers, Inc., Newark, N. J.




## Beautiful Feet—
## —no corns!

Your feet deserve to be free from corns and callouses. Don't cut—don't use chemicals that irritate healthy tissues and lift off only the top of the corn.

Instead, depend on the *safe salve*, Kohler "One Night Corn Cure." Compounded of healing, penetrating oils, it loosens *all* the corn, so it is easily removed with fingers.

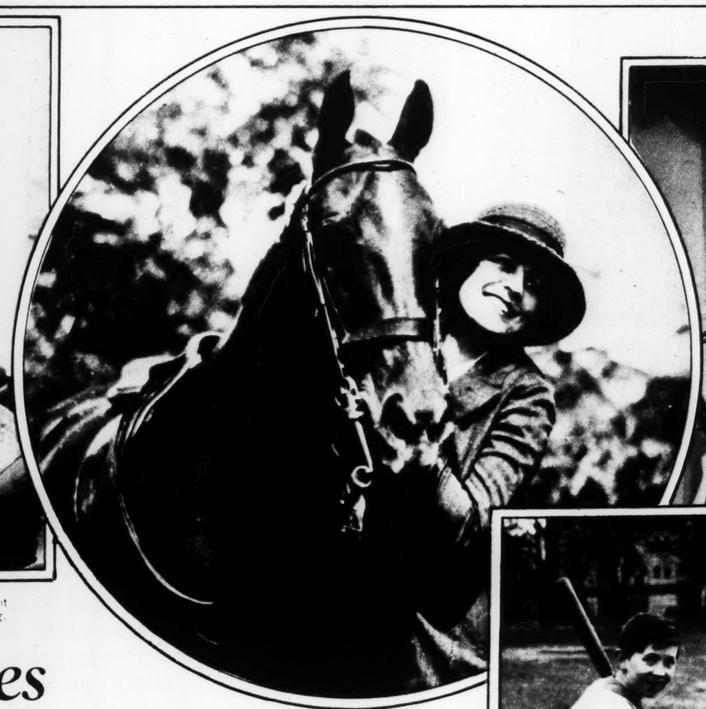


KOHLER
"ONE NIGHT CORN CURE"

ADVERTISEMENT

ADVERTISEMENT







(*Above*) BUBBLE BOATING is the latest water sport in San Diego, Cal. Judging from smiles kept gleaming bright by Pepsodent, Miss Dorothy Prather and Mr. Charles Conklin find it highly entertaining.

(*Above*) MISS PATSY GRAHAM, who has won considerable recognition in eastern riding circles, is shown here with her favorite mount, Star Boy. A winning smile through daily use of Pepsodent has added to her popularity.

(*Above*) IT'S THAT TWO-MINUTES-A-DAY that counts, Miss Ethelda Kenvin is told by her dentist. One minute each morning to clean teeth of dingy film by Pepsodent and one minute more just before going to bed.

# *These Priceless Smiles*

come from daily freeing teeth of dingy film—the new way dentists urge for tooth and gum protection

THAT many of the commoner tooth and gum troubles, and most cases of so-called "off-color" teeth, are due to a film that forms on teeth which ordinary brushing does not successfully combat, is today's dental opinion.

**Send for 10-Day Free Tube**

Run your tongue across your teeth and you will feel this film—a slippery sort of coating. Film absorbs discolorations and thus makes teeth look dull and dingy. It breeds germs and bacteria and invites tartar, decay and pyorrhea. It is a menace.

Thus dental authorities now seriously urge that film be removed at least twice every day—in the morning and at bedtime. To do so, obtain Pepsodent—a special film-removing dentifrice most dentists favor. It curdles the film, then removes it and polishes the teeth to high lustre in gentle safety to enamel. It combats the acids of decay. It acts, too, to firm and harden the gums; thus meeting, in many ways, the requirements of modern findings.

Old-time dentifrices did not adequately fight film. That is why this modern protective way, as a twice a day habit, and at least twice a year calls on your dentist, are being so widely advised.

*Accept this test*

Send the coupon for a 10-day tube. Brush teeth this way for ten days. Note how thoroughly film is removed. The teeth gradually lighten as film coats go. Smiles become glorious.

*SMILES ARE DAZZLING WHITE when film is gone. Teeth sparkle like polished jewels. Gums firm to healthy coral tint. Thus this new scientific way of dental care becomes one of the greatest beauty treatments of the day, and with its unique therapeutic and prophylactic qualities, a great aid in oral hygiene.*

PEPSODENT
The Quality Dentifrice—Removes Film from Teeth



(*Above*) THE SEASON IS ON as the "back-lot" league rounds into form. Here Neil Malloy braces himself for a Babe Ruth and Henry Melvin is catching. Smiles kept bright by Pepsodent belong to both.

## FREE
## 10-DAY TUBE




Mail coupon to
The Pepsodent Co.,
Dept. 1892, 1104 S. Wabash Ave.,
Chicago, Ill., U. S. A.

Name .....

Address .....

City .....

Only one tube to a family

2536




# To you—experienced smokers . . .

EXPERIENCED smokers, your patronage has put Camel first among cigarettes.

You know good tobaccos. From their taste and fragrance, you know that Camels are rolled of the choicest Turkish and Domestic tobaccos grown.

Your preference proves it. You've paid every price and tried every brand, and you will smoke only Camels. Camel popularity—your vote—shows that Camel is totally unlike any other cigarette that ever was made.

You are also steady smokers, and you have paid Camel the highest compliment: "No matter how liberally we smoke them, Camels never tire the taste. They never leave a cigaretty after-taste."

Experienced smokers, it is your patronage that enables us to produce the best. We spare no expense, we buy the best of everything for Camels because we dare look forward to your appreciation. And you give it beyond all bounds!

There's only one thing more we could ask. Pass the good news to inexperienced smokers. Help them shorten the search for tobacco enjoyment. Extend them the most friendly—because the most helpful—smoke invitation ever spoken—

*"Have a Camel!"*

R. J. REYNOLDS TOBACCO COMPANY, WINSTON-SALEM, NORTH CAROLINA

# Camel

CIGARETTES

©1927





KING OF WILD HORSES IS
one of the screen finds that you
was roped out of a Texas herd
camera. Now he is a star.



SIX NEW BUSTS IN AMERI
to right—John James Audubon,
Franklin. scientist and statesman

ST. LOUIS POST - DISPATCH

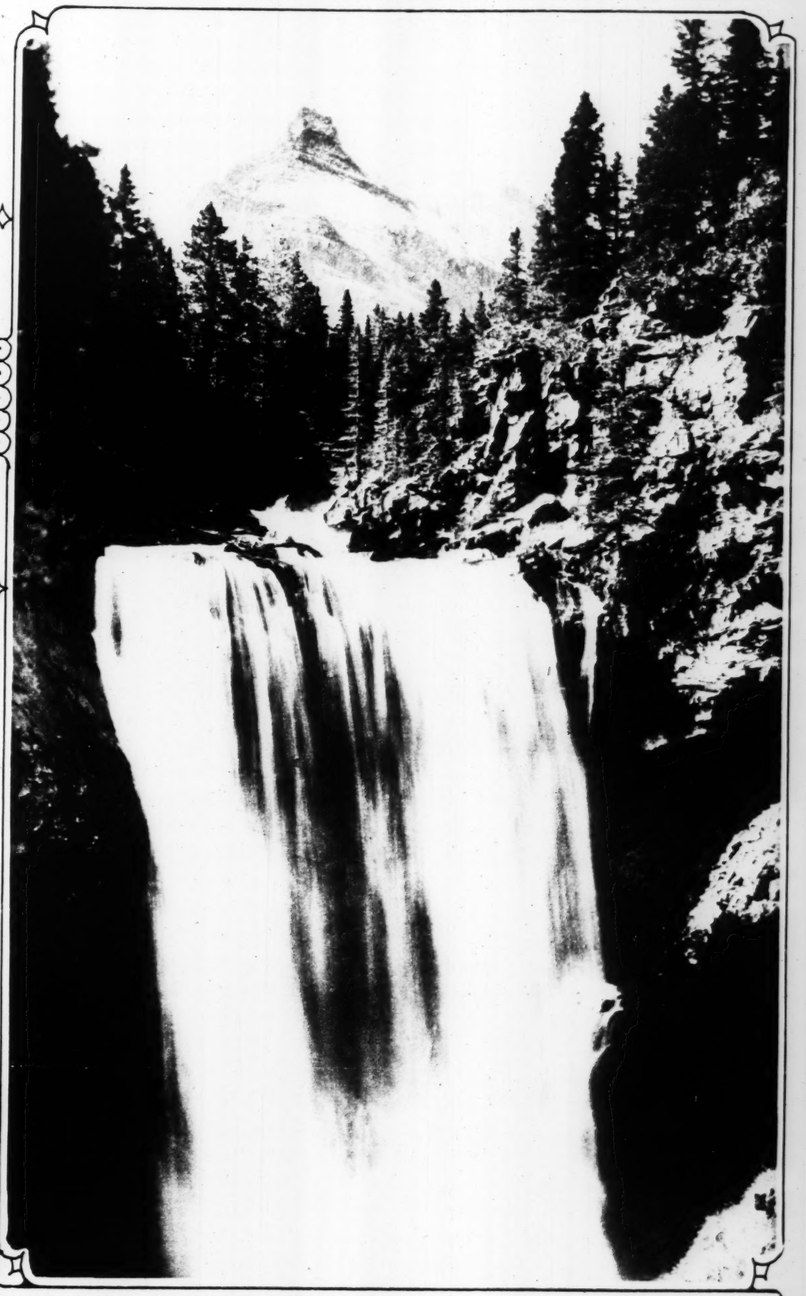
ROTOGRAVURE PICTURE SECTION

MAY 22, 1927

SECOND SECTION



POLICE DOG GOES OVER THEIR HEADS—Muro, the pride of Los Angeles, can do some things that a mere policeman can't do. For one thing he can outleap any of them. Here the camera caught him on the jump. —P. & A. photo.



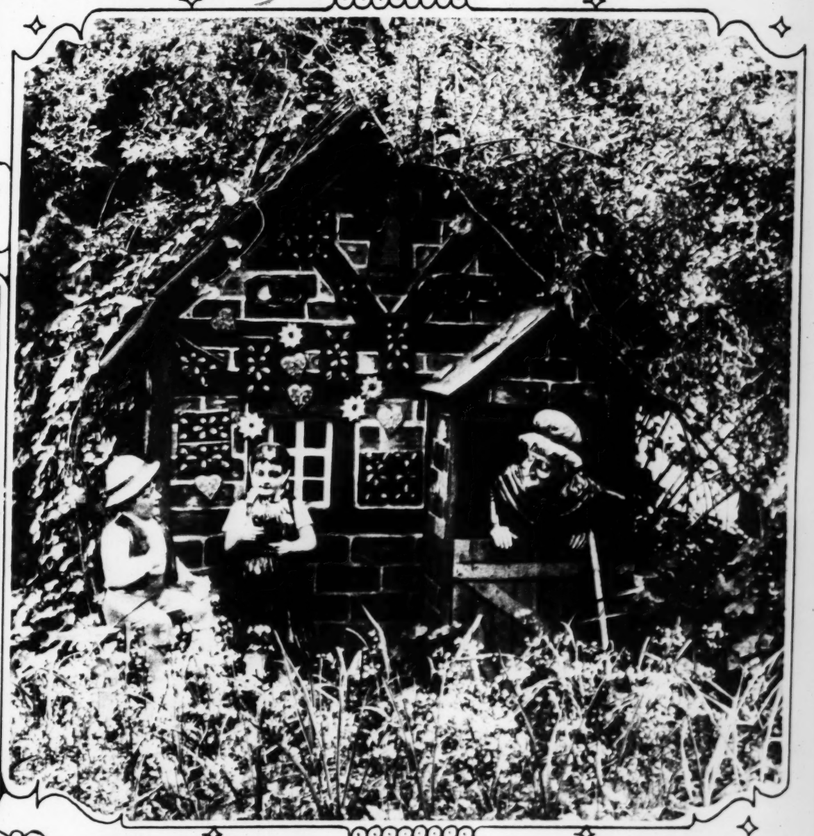
LIKE MORNING MIST IN THE MOUNTAINS—These falls in Glacier Park are like that and they have been named Dawn Mist Falls. They are one of the chief attractions of the playground of Montana. —© Hileman photo.



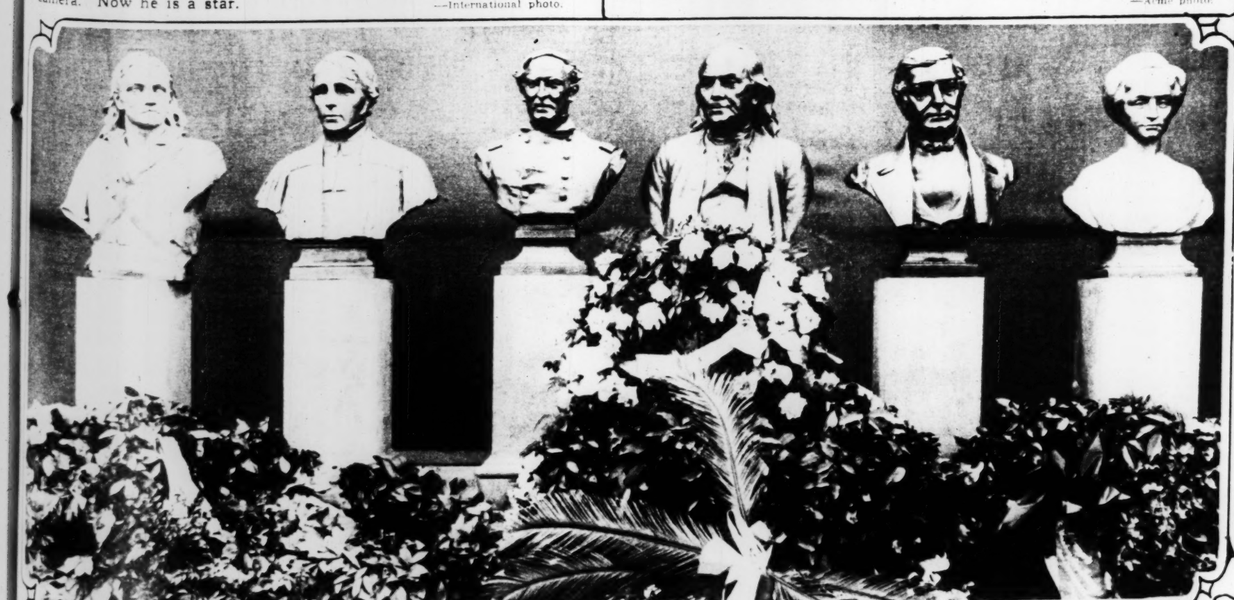
KING OF WILD HORSES IS IN THE MOVIES NOW—Rex is one of the screen finds that you sometimes read about. When he was roped out of a Texas herd five years ago he had never seen a camera. Now he is a star. —International photo.



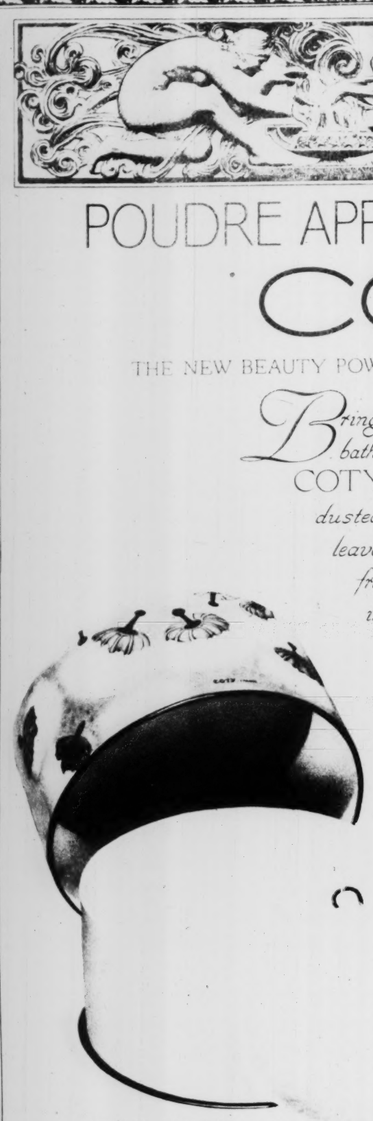
FEATHERS TAKE THE PLACE OF TRESSES—Something fussy was needed for evening, in bobbed-hair era, so the Parisian hairdressers contrived this headdress of plumes, which is fitted over closely cropped hair. —Acme photo.



HANS AND GRETCHEN AND THE WITCH—Old friends from Fableland are found in a quiet nook of the famous Busch gardens at Pasadena, Cal. —Herbert photo.



SIX NEW BUSTS IN AMERICA'S HALL OF FAME—They were unveiled the other day in the colonnade of New York University. Left to right—John James Audubon, naturalist; William Ellery Channing, preacher and theologian; Admiral David Glasgow Farragut; Benjamin Franklin, scientist and statesman; Washington Irving, man of letters and historian; Mary Lyon, founder Mount Holyoke College. —Acme photo.



POUDRE APRÈS LE BAIN

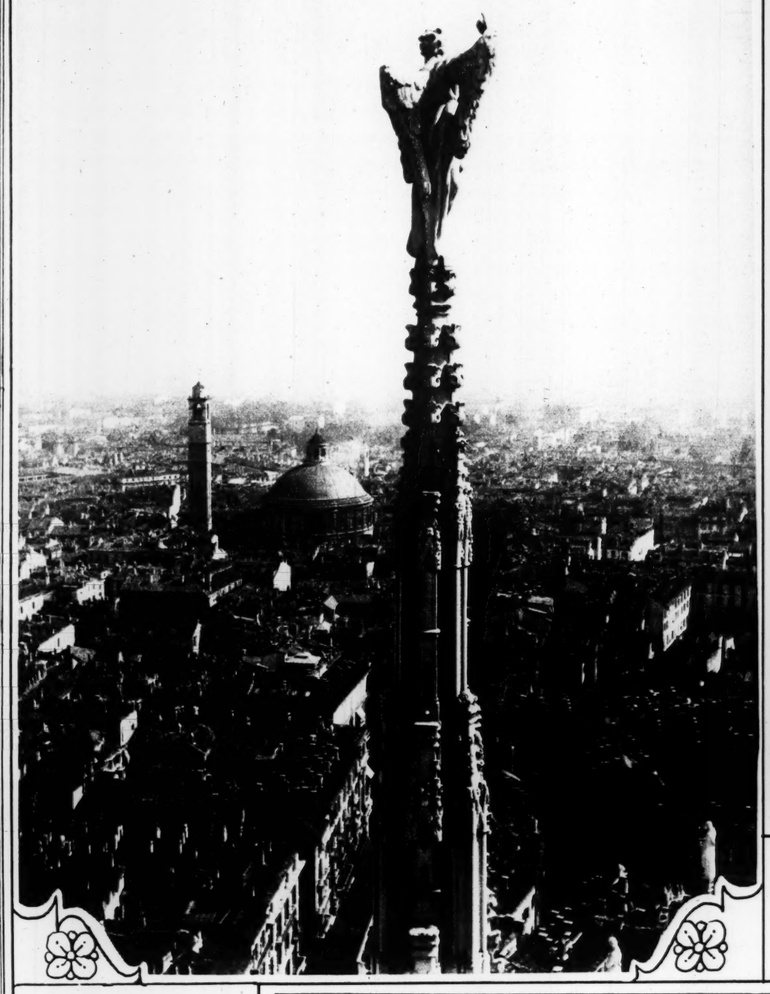
COTY

THE NEW BEAUTY POWDER FOR THE BODY

*Bringing a new delight to the bath — a new sense of luxury, COTY Poudre Après le Bain dusted softly over the body leaves the skin smooth and fragrant. It is the first step in creating an atmosphere of perfumed personal exquisiteness, — so adorably charming, so freshly flower-like, so enchantingly feminine.*

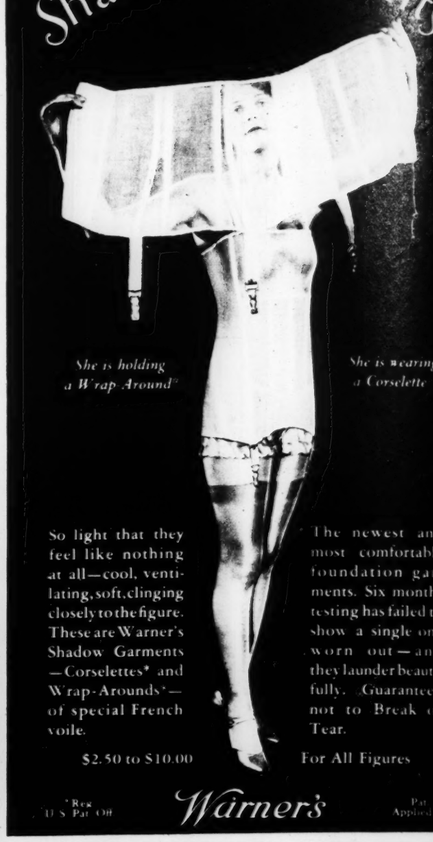
IN THE FAVOURED COTY ODEURS

TWO SIZES — $1.50 AND $2.50
WITH FINEST LAMBS WOOL PUFF
IN WATERPROOF BASE BOX

AN ANGEL IN THE SKY--This is an unusual view of one of the carved figures upon a spire of the famous Milan Cathedral, Italy, construction of which was begun in the year 1363. The minaret spire itself is 95 feet high above the cathedral roof.
—International photo.


Shadow Garments



*She is holding a Wrap-Around*

*She is wearing a Corselette*

So light that they feel like nothing at all—cool, ventilating, soft, clinging closely to the figure. These are Warner's Shadow Garments—Corselettes* and Wrap-Arounds*—of special French voile.

$2.50 to $10.00

The newest and most comfortable foundation garments. Six months testing has failed to show a single one worn out—and they launder beautifully. Guaranteed not to Break or Tear.

For All Figures

*Reg. U. S. Pat. Off.

Warner's

Pat. Applied For






"A Midnight Lunch" and FALSTAFF

"The Choisest Product of the Brewer's Art

If your dealer cannot supply you call Jefferson 6130

*Exchange Caps for Eagle Trading Stamps*

FALSTAFF CORPORATION St. Louis Mo.



More Women's Store Advertising Is Carried in the Post-Dispatch Than in All Three Other St. Louis Newspapers Added Together.





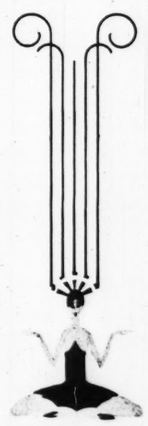

FOR NATURAL UNDULATIONS

The era of tight, frizzy waves is over . . . . . The wide, natural Eugène permanent wave has come in!

Now you may order a permanent wave in the serene assurance that it will turn out beautifully natural—and enhance the natural sheen and lustre of your hair.

For the Eugène Method possesses a basic patent that assures lovely, undulating waves—the patent that perfects the Permanent Wave—*the Eugèneol Perforated Sachet.* Through its use, it is no longer necessary to apply chemical solutions directly on the hair—a matter involving great precautions lest the wrong strength be used.

Indeed, the Eugène Waver does not even wet the hair before winding.



He winds it dry, wraps each curl in the scientifically designed Eugèneol Perforated Sachet (illustrated), then gently waves it with tiny pressure jets of clean, white steam.



It is significant that the Eugène Method is exclusively employed by nine-tenths of the fine shops abroad, despite its higher cost. Our very informative booklet "The Eugène Method" explains why Eugène Waves are worth the little more that buys so much. Write for it—together with the names and addresses of nearby Eugène Wavers in your vicinity.

Eugène, Ltd., of London and Paris, 565 Fifth Avenue, New York City

EUGÈNE

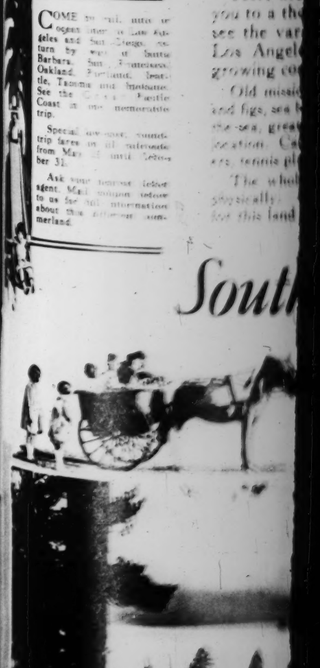
*Permanent Waves*

PERFECTED ABROAD-PREFERRED THE WORLD OVER






HANGING HER HAIR OUT TO DRY—When one has 7 feet 2 inches of crowning glory, as Mrs. Lydia McPherson of Los Angeles has, the family clothesline and the clothespins come in handy. —P. & A. photo.





Give
A Sum

All that
summer
to see a
nating c

HERE
a land
a thousand
one of the
United Stat

You'll sl
this glorio
Rain won't

Here are
you to a th
see the var
Los Angel
growing co

Old missi
and figs, sea
the sea, grea
vacation. Ca
era, tennis pl

The whol
physically
for this land

Soul



Mountain
you. What
could you



HANGING HER HAIR OUT TO DRY—When one has 7 feet 2 inches of crowning glory, as Mrs. Lydia McPherson of Los Angeles has, the family clothesline and the clothespins come in handy. —P. & A. photo.



MUSHING THROUGH THE LAND OF THE MIDNIGHT SUN—Earl F. Hammond of Nebraska spent six years in Alaska collecting native instruments and other archeological material for the University of Nebraska and the Palo Alto Museum of Natural History. He has returned with three and one-half tons of specimens. International photo.

THE OLD WAY THE NEW WAY

24 for 50c 24 for 50c

FOOT BUILDER CORN, CALLOUS AND BUNION PADS

The perfect Pare-Not, soothing and therapeutic pad. DO NOT STICK TO STOCKING, as other adhesive pads do.

Sold Direct and Cheaper

Send 50c (stamps or coin) for pack to

FOOT BUILDER LABORATORIES

Huron, S. Dakota



*Mingle with gay throngs at the popular Southern California beach resorts. Or spend a quiet, restful week on the smooth sands of a little secluded cove like Laguna, shown above. If you love the ocean, you'll find it here at its best.*





*Here your kiddies can pick their oranges directly from the tree.*

# *Give Your Family*

## A Summer They'll Always Remember

**All that you seek and more than you expect in summer resorts is here. So come to rest, to play, to see and do *new things*. To get a great, rejuvenating *change*. To really *recreate* them and yourself.**

HERE is a land of lands for them and for you—a land where every sport is at its best and where a thousand vistas invite—and Southern California has one of the most delightful summer climates in the United States.

You'll sleep under blankets nine nights out of ten in this glorious summertime. Humidity is always low. Rain won't interrupt *one single day* of your stay.

Here are 5,000 miles of paved motor roads to take you to a thousand-and-one interesting places. You will see the varied industry and semi-tropic agriculture of Los Angeles County, one of the richest and fastest growing communities in the world.

Old missions, a desert like Sahara, groves of olives, oranges and figs, sea beaches, mountains, mountain lakes 5,000 feet above the sea, great moving picture studios, costumed actors going on location. Camping parties with their loaded cars, hikers, golfers, tennis players, sailors, bathers everywhere.

The whole family will respond, spiritually, mentally, and physically. Men, women and little folk—all are enchanted, for this land has something for each one.

COME by rail, auto or ocean liner, to Los Angeles and San Diego, return by way of Santa Barbara, San Francisco, Oakland, Portland, Seattle, Tacoma and Spokane. See the Great Pacific Coast in one memorable trip.

Special low-cost, round-trip fares on all railroads from May 15 until October 31.

Ask your nearest ticket agent. Mail coupon below to us for full information about this *different* summerland.

# *Southern* California

*A Trip Abroad in Your Own United States!*

ALL-YEAR CLUB OF SOUTHERN CALIFORNIA,
Div. 186, Chamber of Commerce Bldg.,
Los Angeles, California

Please send me your free booklet about Southern California vacations. Also booklets telling especially of the attractions and opportunities in the counties which I have checked:

☐ Los Angeles ☐ Orange ☐ Riverside
☐ Los Angeles Sports ☐ Santa Barbara ☐ Ventura
☐ San Bernardino ☐ San Diego

Name .....
Street .....
City ..... State .....

*Mountain lakes to camp beside. Mountain trails to coax you. What more diversified and delightful vacation could you anticipate? Plan now to come this summer.*

# MEET THE PRINCE OF PALES

*the most popular pal that ever graced a table or enlivened a dance. He charms, sparkles, refreshes and always with the best of taste..*




NO EXCUSE now if the party is dull, the dinner flat, or the dance a drag. For the Prince of Pales—that festive, friendly ambassador of good taste and good times—is in town.

Fresh from his conquest of America's most exclusive clubs, hotels, restaurants and cafes he comes—to delight your family and regale your guests . . . and to lift your dinners, dances and parties right out of the ordinary.

How you'll relish this happy, friendly drink that fits in so perfectly with the modern scheme of things. The Prince of Pales! — BUSCH PALE DRY!

Here is ginger ale that is really worthy of America's foremost makers of good things to drink. The flavor of it!. . . subtle and satisfying as that of rare old wine. Color and bouquet like that of fine champagne. Real friendliness for other drinks.

And more!

For Busch Pale Dry is as good for your health as it is for your taste. It invigorates you physically and mentally. Makes you glad you're alive.

To say nothing of the way it changes ordinary beverages into gay festive drinks—and thus transforms simple luncheons and dinners into delightful occasions.

Enjoy it tonight! Phone the nearest dealer for a handy family package of 12 bottles or a carton of 24. Or, if you want just enough for a twosome, have him send you four bottles.

# BUSCH
## *PALE DRY*

THE PRINCE OF PALES

ANHEUSER BUSCH, ST. LOUIS, U.S.A.

*For 70 Years*—AMERICA'S MOST FAMOUS MAKERS OF GOOD THINGS TO DRINK

ADVERTISEMENT

# Bloodthirsty—*and Thirsty!*

## *How they crave rootbeer from Hires Household Extract!*

FIFTEEN lads at the old ice-chest — Yo-Ho-Ho and a bottle of rootbeer!"

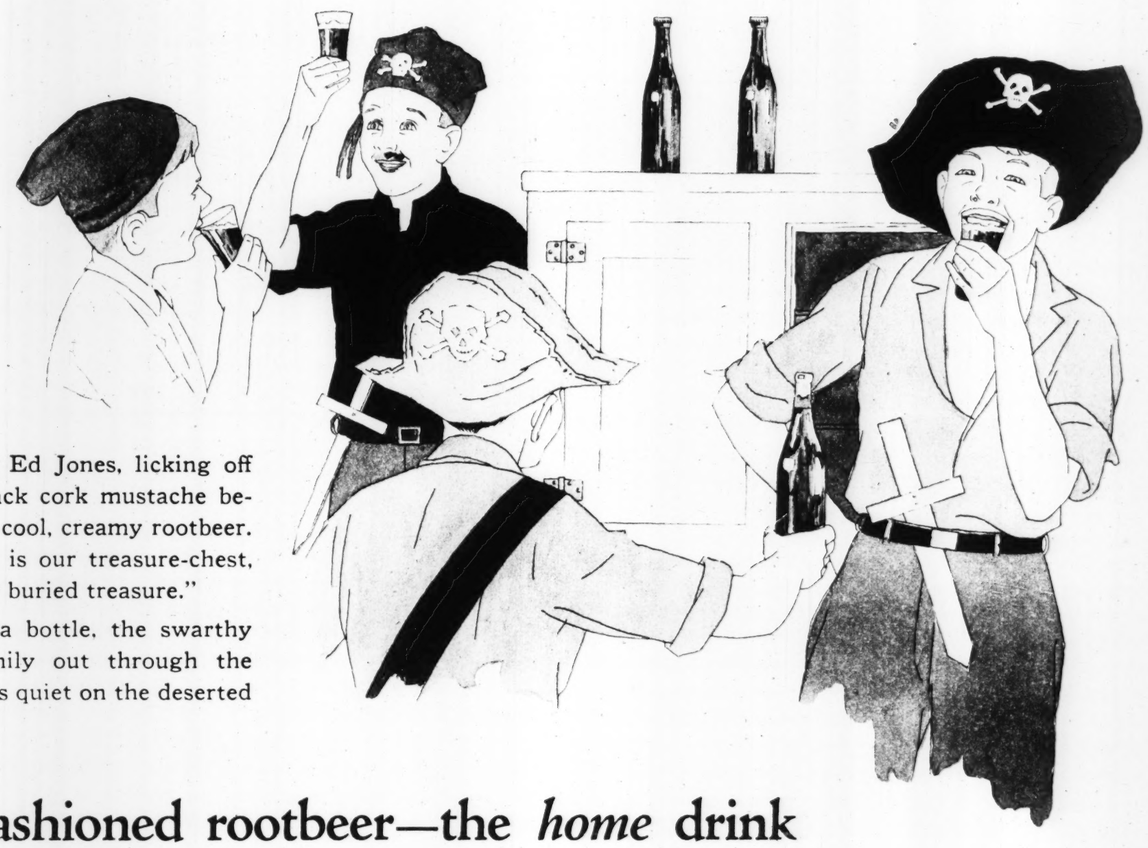
"Hark forward — and away, Braves!" shouted fourteen-year-old buccaneer Bill Rogers, leading the raid on mother's ice-box.

Permission had been granted from the top of the basement stairs, and now the charge was on. There were paper pirate hats, skulls, cross-bones, and wooden swords stuck in little leather belts. A dangerous, "desprit" band.

"'Tis handsome swag, me lads," sang out swash-buckling pirate Ed Jones, licking off part of his vicious black cork mustache between swallows of the cool, creamy rootbeer. "Mrs. Rogers' ice-box is our treasure-chest, and her rootbeer is our buried treasure."



And each hugging a bottle, the swarthy crew wriggled stealthily out through the cellar window. All was quiet on the deserted coast—till next time.



## Good old-fashioned rootbeer—the *home* drink

### *You can brew it yourself, easily and inexpensively, from Hires Household Extract*

"IT'S home-made!" That's pretty generally considered the highest possible praise. And when you hear how enthusiastically all the members of your family praise the rootbeer you prepare from Hires Household Extract, you certainly will be proud to tell them that you made it yourself.

They will demand that you keep a bottle on ice at all times, ready to serve whenever they want it. And you'll be glad to oblige, for rootbeer from Hires Household Extract is easy to make—plain, simple directions which you can follow without any fuss or trouble.

*A drink as wholesome as outdoors*

The reason for its goodness, for its purity, is that it is entirely a *natural* drink. From deep woods, from sunny fields, from mountain, valley and glen come Nature's own ingredients—herbs, barks, roots, berries — that enter into the making of Hires Household Extract. And remember this—there is not one artificial element—no coloring or flavoring that is not the work of Nature alone.

You can let the youngsters drink all they want. They love home-made rootbeer—and it's good for them. It's ideal refreshment for children's parties.

*Costs less than* 1c *a glass*

From one 30c package of Hires Household Extract you can make 80 glasses—5 gallons—of perfect rootbeer. The most economical drink you can serve, as well as the most delicious. There were 30 million gallons of rootbeer made from Hires Household Extract last year.

Get a package of this famous preparation at your grocer's. Get acquainted with this tangy, satisfying thirst-quencher. Full directions with every package. The Charles E. Hires Company, 208 S. 24th St., Philadelphia, Pa.

*A real household help—free*

This free recipe book, illustrated, tells you many unusual and appetizing uses of Hires Household Extract for cooking purposes. Send for it today. For 30c (35c in Canada) we will send you a bottle of Hires Household Extract for making rootbeer. We are also making a special offer. For $2.00 we will send you 1 Everedy Capping Machine; 144 metal caps; 1 bottle of Hires Household Extract for making rootbeer, and 1 bottle of Hires Household Extract for making ginger ale. The coupon below is for your convenience.

*Here is a new and rapidly growing use for Hires Household Extract. Women everywhere are writing to tell us how good this famous extract is for flavoring puddings, cake icings, gelatines and other desserts.*

*We would appreciate hearing how you like it used this way. We would be glad also to have you send us your favorite recipe.*

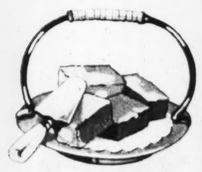


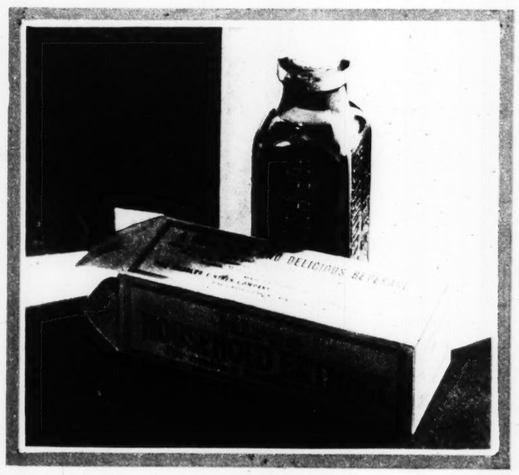
*There is an interesting radio program given every Monday evening by The Charles E. Hires Company. Tune in on WEAF New York, WEEI Boston, WLIT Philadelphia, WRC Washington, WCAE Pittsburgh, WGR Buffalo, WSAI Cincinnati, WWJ Detroit, WTAM Cleveland, WCCO Minneapolis-St. Paul, KSD St. Louis, for a delightful radio half-hour.*

ROOTBEER CAKE: *Cream ¼ cup butter, 1 cup sugar and 1½ tsp. rootbeer extract. Add 2 eggs unbeaten. Beat mixture until light. Sift 1¼ cups flour, 2 tsp. baking powder and ¼ tsp. cinnamon and add to mixture alternately with ½ cup milk. Fold in ½ cup chopped nuts or dates. Bake in layers and spread with a butter icing.*



ROOTBEER GELATINE: *Pour 3 cups boiling water over ½ cup sugar and ¼ teaspoon salt. Add 1 teaspoon rootbeer extract and 1 inch stick cinnamon. Boil five minutes. Soften 2 tablespoons gelatine in cold water. Stir into boiling water and pour into wet mold. Set away to harden.*





*Hires Household Extract—for making delicious rootbeer at home, easily and inexpensively, and for use as a tasty flavoring in cooking. This is the familiar package seen in thousands of homes throughout the country. Always keep an extra package on your kitchen shelf.*




The Charles E. Hires Company
208 South 24th St., Philadelphia

M-5-22

Please send me the following:

☐ 1 bottle of Hires Household Extract for making rootbeer, for which I enclose 30c.

☐ 1 Everedy Capping Machine; 144 metal caps; 1 bottle Hires Household Extract for rootbeer, and 1 bottle Hires Household Extract for ginger ale, for which I enclose $2.00.

Name_____

Address_____

*This offer good only in U. S. A.*

# Hires Household Extract

NEED A WOMAN TO DO CLEANING? Advertise in the Post patch—because Post-Dis "Wants" are read by pe you want to reach. MAin 1111—ask for t the expert ad-taker.

VOL. 79. NO. 258.

MISSOURI MOB STORMS JAIL; SEIZES NEGRO, LYNCHES HIM

risoner, Accused of Attacking White Woman, Taken From Caruthersville to Braggadocio.

UNG UP BY HANDS IN THE TOWN SQUARE

hot to Death — He Had Been Wounded Previously in Attempt to Escape Arresting Officer.

BRAGGADOCIO, Mo., May 23. Will Sherrod, 30 years old, a ro, was lynched here at 10:30 ock last night after he had been en from the Pemiscot County at Caruthersville, 10 miles east here, where he was being held r an alleged attack on Mrs. Ella ndershott, 31, at her home here ly yesterday.

Sherrod's body, strung up by the ols and with a dozen bullets in was still hanging from a hastily erected scaffold in the center town when a coroner's jury was assembled at noon today by Dr. ed Smith, coroner of Pemiscot unty. The body was cut down d viewed by the jury. A verdict death at the hands of a mob mprising persons unknown was turned by the jury. The sheriff s made no arrests of members the mob.

Wounded and Taken to Jail.

Sherrod was alleged to have entered the home of Mrs. Hendershott, a widow with two children, about 12:30 a. m. yesterday. After the attack Mrs. Hendershott called constable Orby Dye and described the assailant. Dye went to Sherrod's home about dawn and found him asleep with a loaded revolver by his side. Dye succeeded in getting the revolver but Sherrod got away. When the Negro was about 75 yards away, Dye fired two shots, both taking effect, and Sherrod fell with wounds in right arm and right shoulder. He was taken to Caruthersville and placed in jail.

The mob formed early last night, stormed the jail about 10 o'clock and half an hour later had lynched the Negro at Braggadocio.

Sheriff J. Ham Smith at Caruthersville today said he was called to the jail front door last night and found a crowd which he estimated to be between 75 and 150. Leaders told the sheriff they had come for Sherrod and intended to lynch him. Smith said he tried to dissuade them, but while he was talking to the members of the mob broke in the back door of the jail and took the Negro. They did not molest two other Negroes.

Marks on One of His Arms.

Constable Dye and George Long, justice of the Peace, before whom Sherrod was taken after his arrest, said the Negro admitted not only the criminal attack, but a holdup and two other house entries Saturday night. Teeth marks, were found on one of his arms where Mrs. Hendershoot said she had bit him.

Before coming to Braggadocio, Sherrod lived in St. Louis where he had relatives. He came to Pemiscot County last September and had been employed for odd jobs by several farmers.

This was the first lynching ever recorded in Pemiscot County.

## OTT FIELD ARMY AIRSHIP WRECKED IN TEXAS; NONE HURT

Scott Field TC-10 No. 243 Plunges to Earth While Starting Back to Illinois.

SAN ANTONIO, Tex., May 23.— The TC-10 No. 243, Army non-rigid airship, was demolished here this afternoon when it plunged to earth after attempting to get away for the trip to its home hangar, Scott Field, Belleville, Ill. No one was injured.

The TC-10 No. 243 left Scott Field on May 12 to take part in the army maneuvers at San Antonio and arrived there at Brooks Field the next day, covering about 1,000 miles in 20 hours. It was sent in place of the TC-10 No. 252, a dirigible of similar type, which had to be dedicated at Fort Leavenworth, Kan., May 9, while on the way to San Antonio, because a high wind threatened to carry it against trees. Lieut. H. H. Serauss was in command of both ships.